

발간등록번호

PUBLICATION NUMBER

11-1360000-000002-06

기 상 월 보

MONTHLY WEATHER REPORT

2010. 6.



기 상 청

KOREA METEOROLOGICAL ADMINISTRATION
SEOUL, KOREA

CONTENTS

(Rank of Major Meteorological Elements)	1
(Cyclone & Typhoon Tracks)	2
(Analysis of Major Meteorological Elements)	3
(Analysis of Regional Major Meteorological Elements)	6
(Monthly Meteorological Data Summary)	11
(10 - Day Meteorological Data Summary)	13
(Daily Meteorological Data)	14
(Windrose)	92
(Daily Aeronautical Meteorological Data)	99
(World Meteorological Data Summary)	106
(Lists of the Stations)	108
(Explanation of figures)	112
(Table of abbreviations)	112
(Meteorological observation network)	113

2010 6 Rank of extreme value on June, 2010

()
Maximum temperature (highest)

Rank	station	2010 6		since observation	
		June, 2010			
		extreme	date	extreme	date
1		35.6	17	35.7	19 ('00)
2		35.5	22	36.0	24 ('05)
3		34.7	17	38.0	26 ('58)
4		34.6	25	36.2	02 ('84)
5		34.4	10	34.7	27 ('09)

()
Minimum temperature (highest)

Rank	station	2010 6		since observation	
		June, 2010			
		extreme	date	extreme	date
1		24.2	26	24.2	26 ('10)
2		23.7	30	27.2	27 ('05)
3		23.4	17	27.7	27 ('05)
4		23.4	30	24.7	27 ('05)
5		23.4	30	24.7	24 ('46)

Daily precipitation

Rank	station	2010 6		since observation	
		June, 2010			
		extreme	date	extreme	date
1		200.5	12	200.5	12 ('10)
2		107.5	28	232.8	26 ('85)
3		105.5	19	105.5	19 ('10)
4		98.5	28	257.7	23 ('85)
5		91.5	28	217.4	26 ('85)

Maximum wind speed

Rank	station	2010 6		since observation	
		June, 2010			
		extreme	date	extreme	date
1		12.8	11	21.8	23 ('03)
2		12.5	1	26.3	30 ('06)
3		11.9	18	20.5	24 ('02)
4		11.8	23	30.0	21 ('49)
5		11.8	11	19.5	14 ('06)

2010 6

Cyclone & Typhoon Tracks on June, 2010

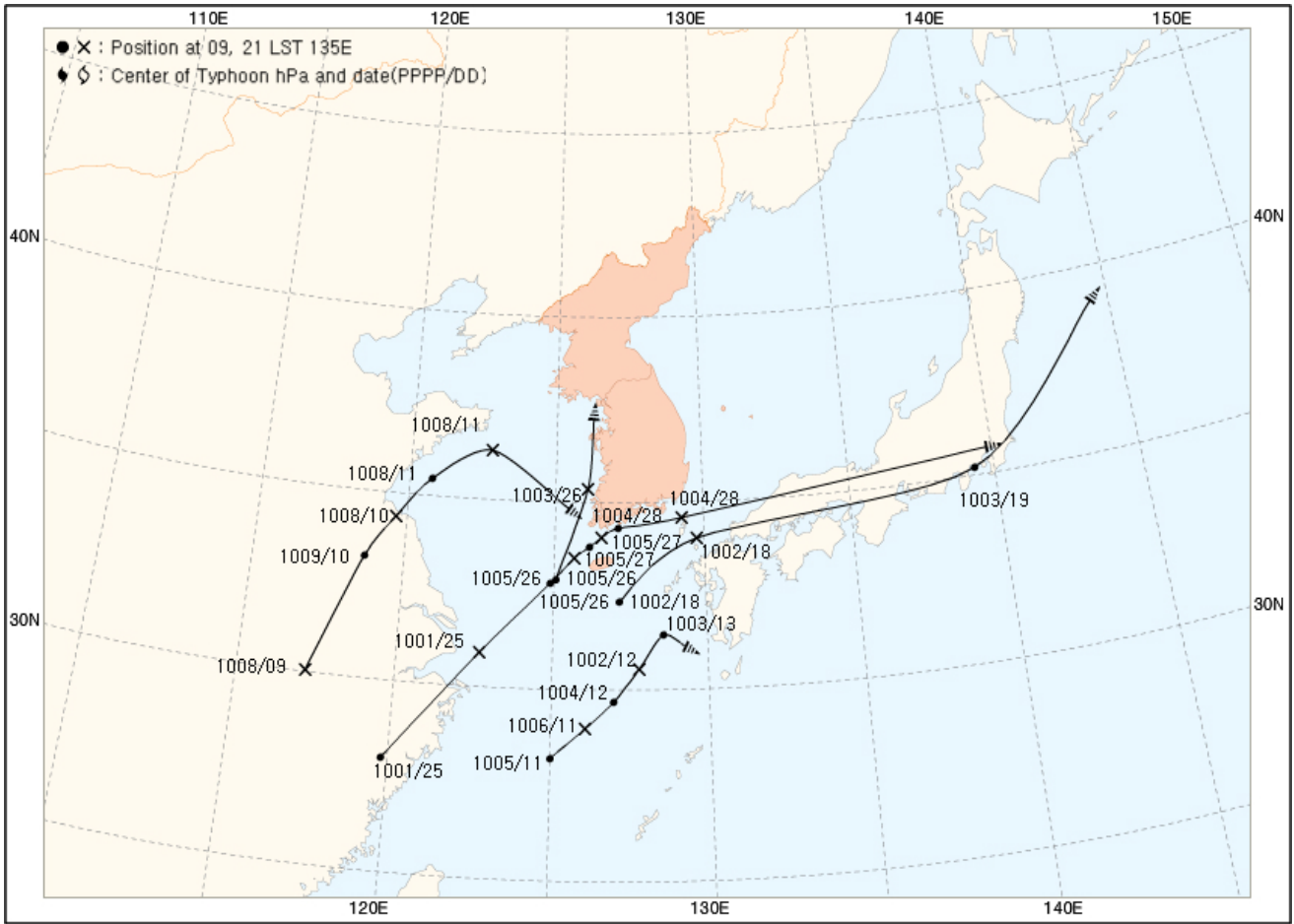

(Summary of Major Meteorological Phenomena)

6	27.8	1.7	1973 가
22.2	1.2 가	41.9%	0.9 가 17.4
1.0	71.7mm		9.4
6	가		
6	가	30 가	
6	가	1 (24.2 , 26)	
6	가		5~30mm 가
11~13			273.0mm,
105mm,	89mm	가	6
1 (200.5mm, 12)		18~20	
10mm	가		103.6mm, 56mm,
19.5mm	가	25~30	
가		가	325.5mm, 207.5mm,
84.5mm,	15.5mm,	10.6mm	가

2010 6

Analysis of Major Meteorological Elements on June, 2010

(Maximum temperature)

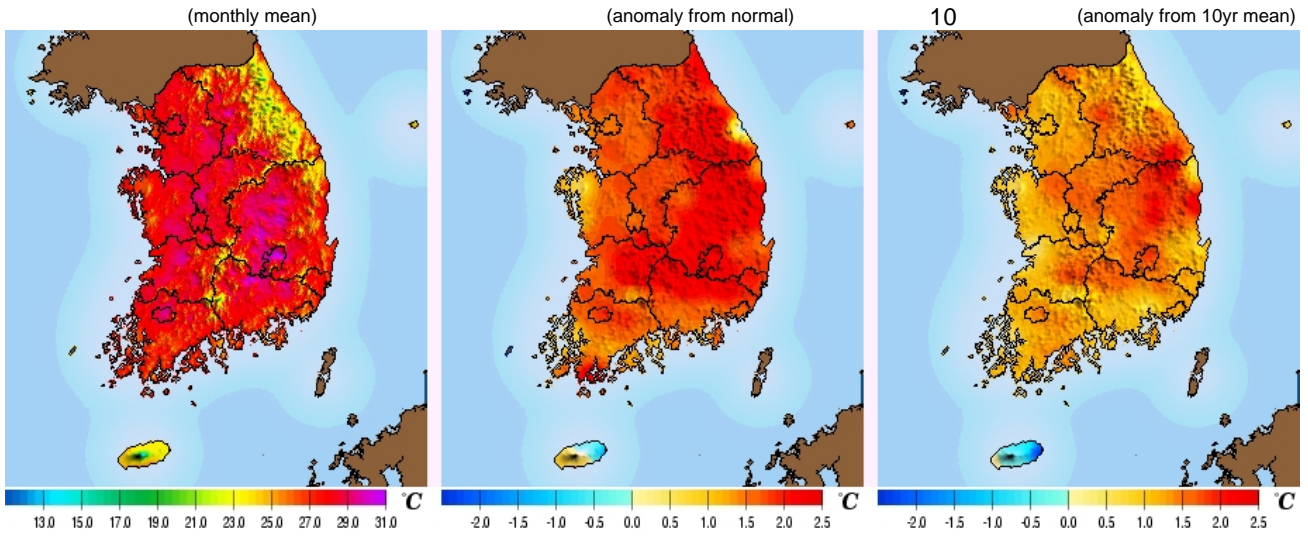

(Mean temperature)

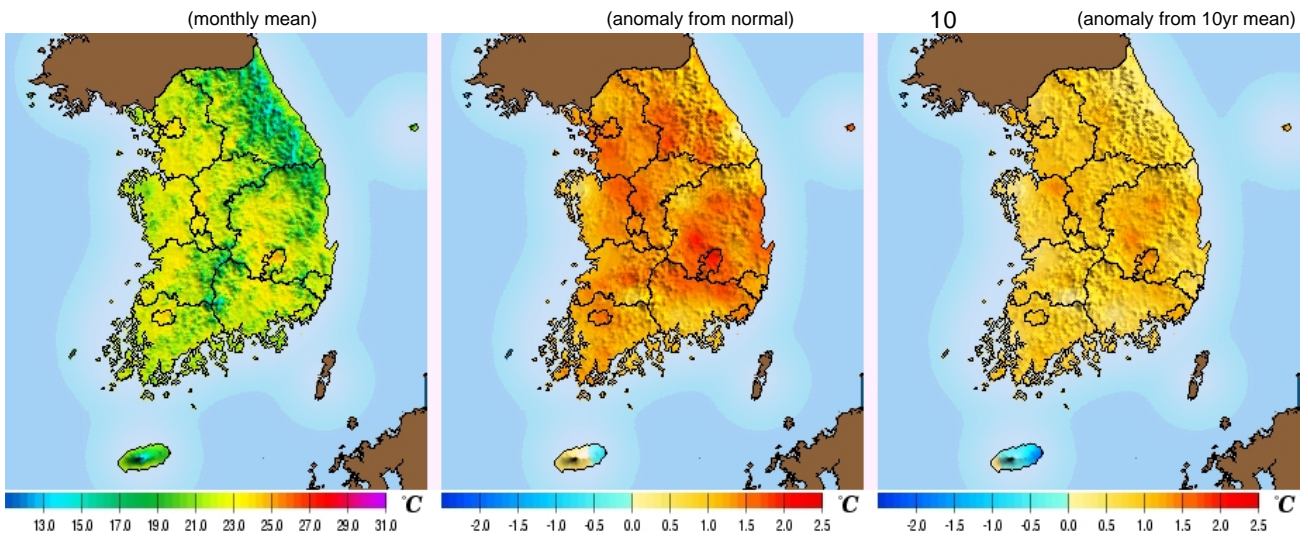

(Minimum temperature)

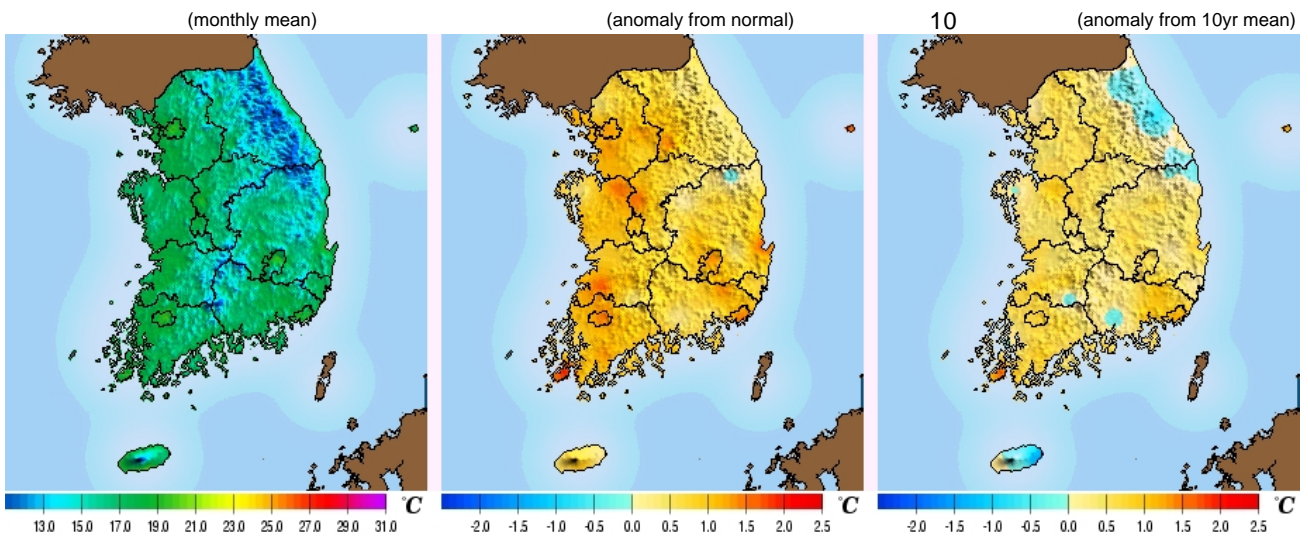

2010 6

Analysis of Major Meteorological Elements on June, 2010

(Precipitation)

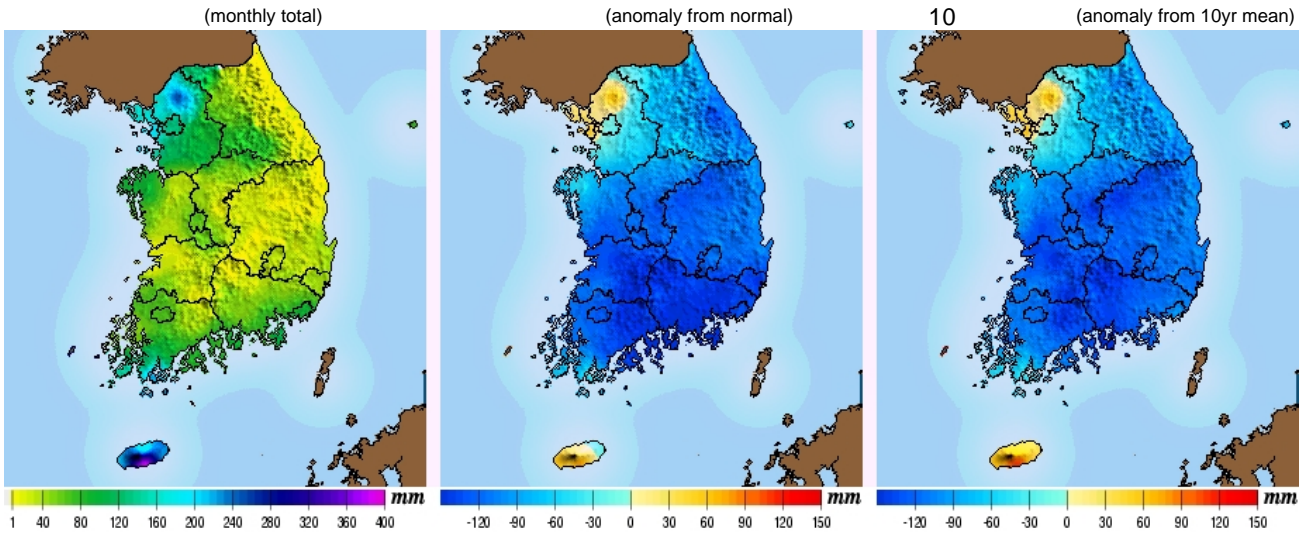

(Sunshine duration)

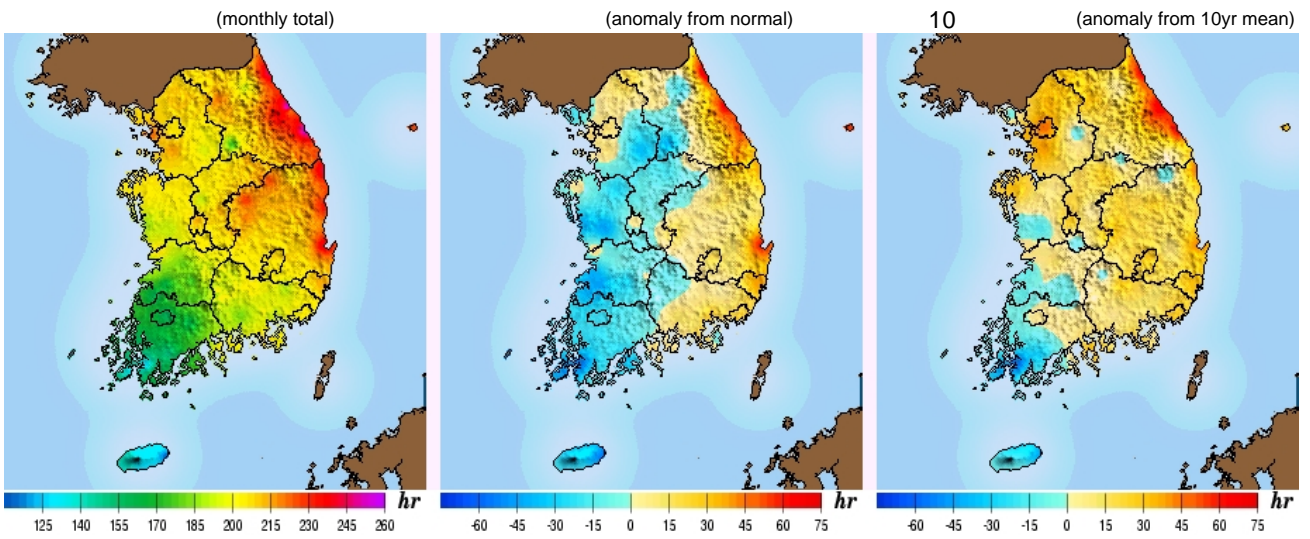

(Mean wind speed)

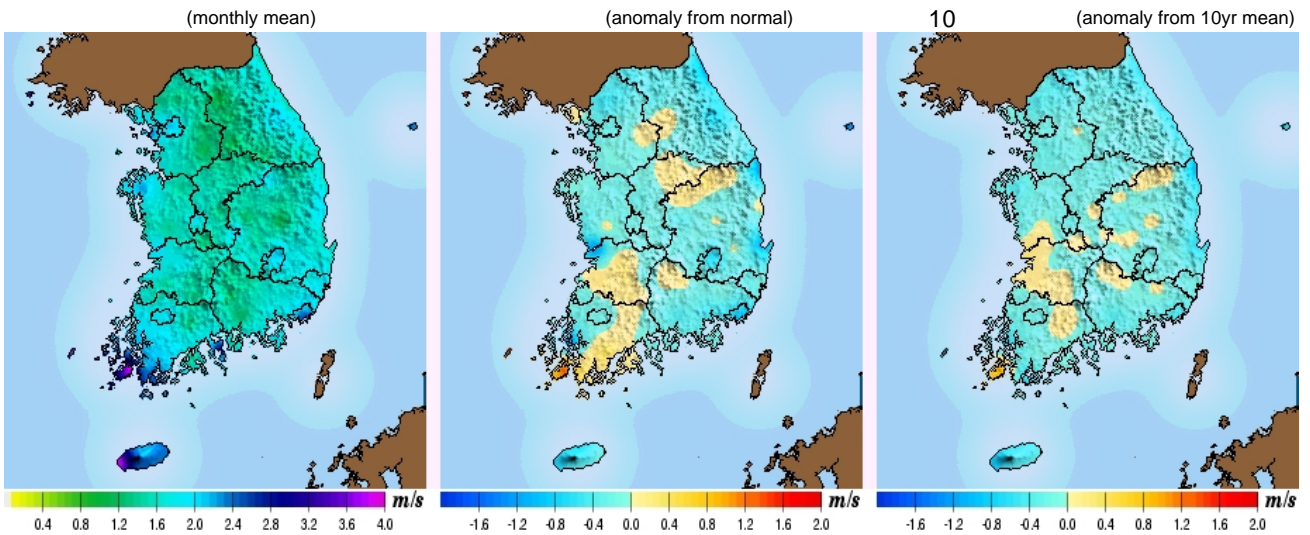

2010 6

Analysis of Major Meteorological Elements on June, 2010

Whole nation

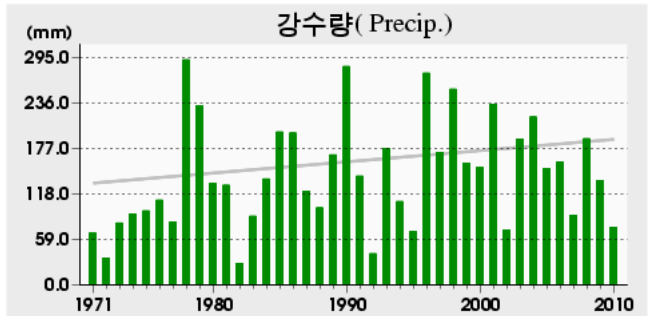
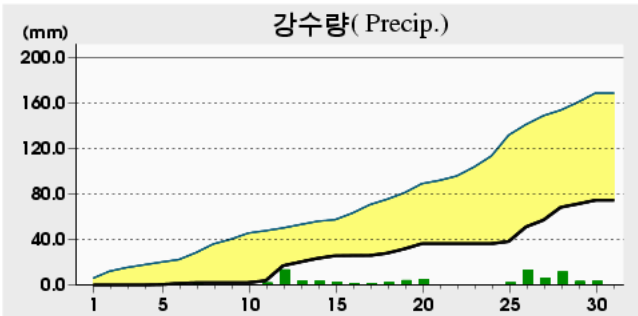
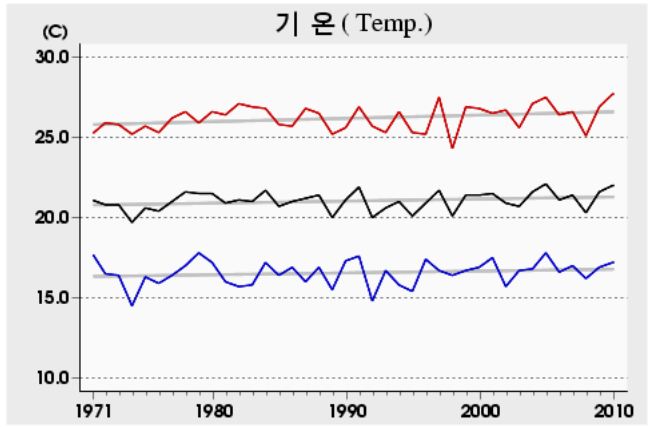
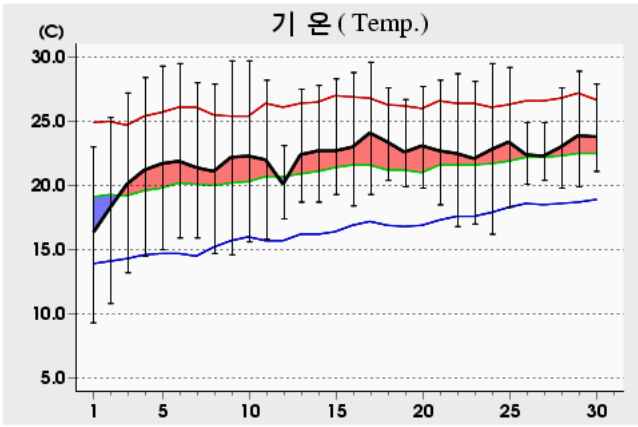

(relative to normal)

(trend)

	17.5()~24.8 ()	16~18 ,
19~21 ,	21~25	- 1.1()~2.3 ()
	22.7()~30.5 ()	21~23 ,
23~26 ,	26~31	- 1.6() ~ 3.3 ()
	11.1()~19.8 ()	10~15 ,
16~18 ,	16~20	- 0.5() ~
1.9 ()		

	11.7()~387.0mm()	9()~181%() ,
- 178()~107.7mm()	(89.4mm)	
	210~380mm,	10~150mm,
150~240mm		4 () ~ 14 ()

2010 6

Analysis of Regional Major Meteorological Elements on June, 2010

Seoul.Incheon.Gyeonggi-do

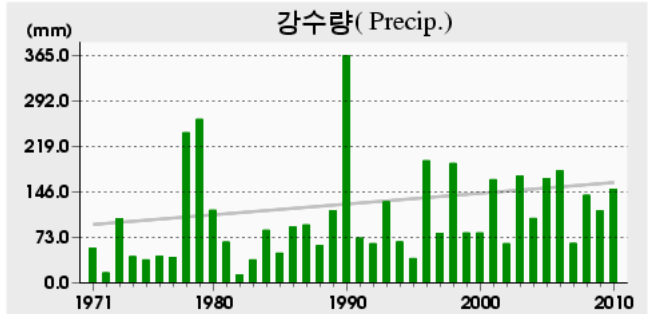
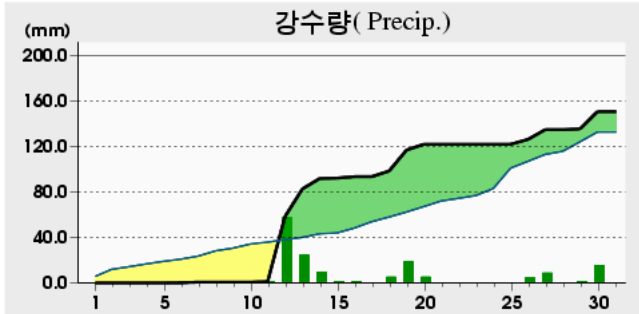
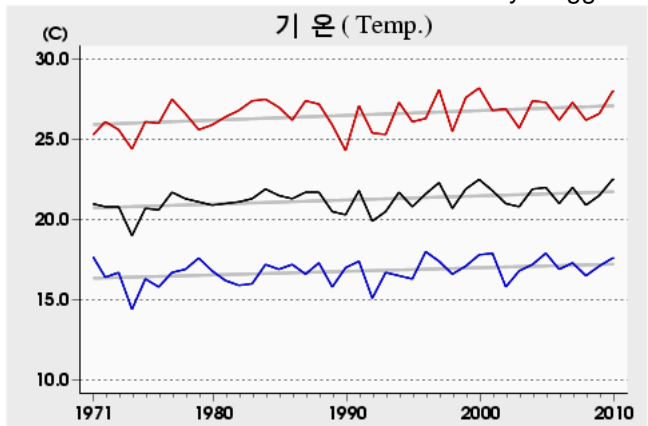
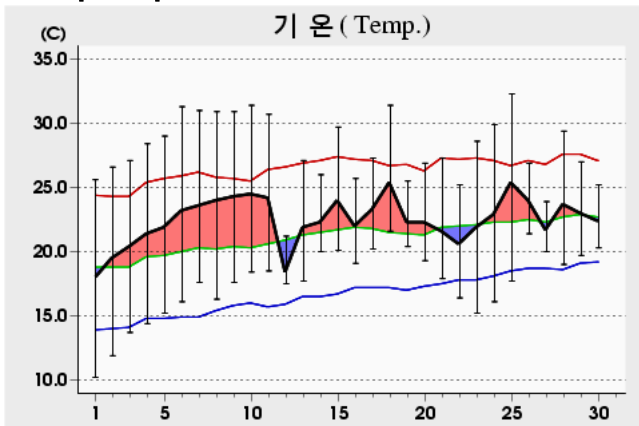

(relative to normal)

(trend)

Jeju-do

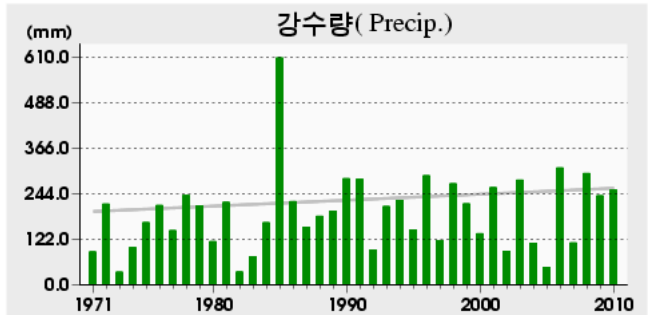
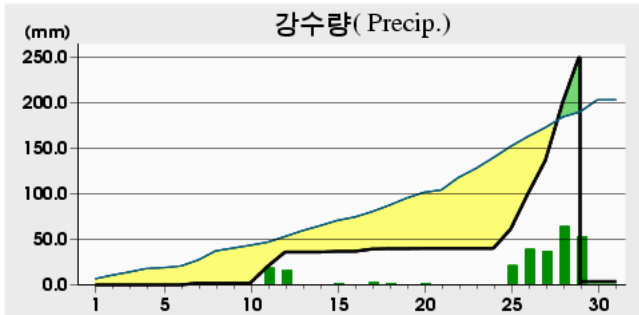
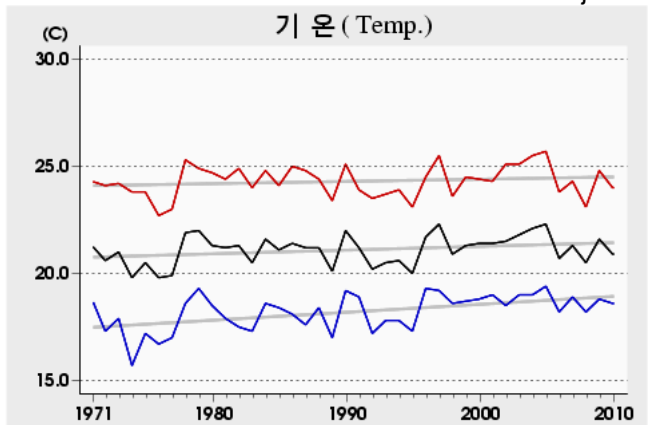
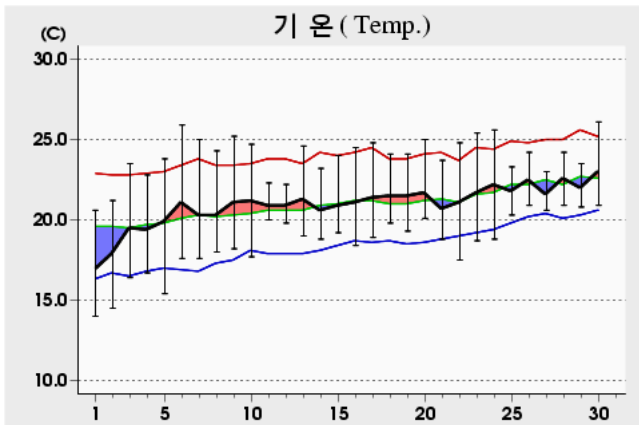

(relative to normal)

(trend)

2010 6

Analysis of Regional Major Meteorological Elements on June, 2010

Gangwon Yeongseo

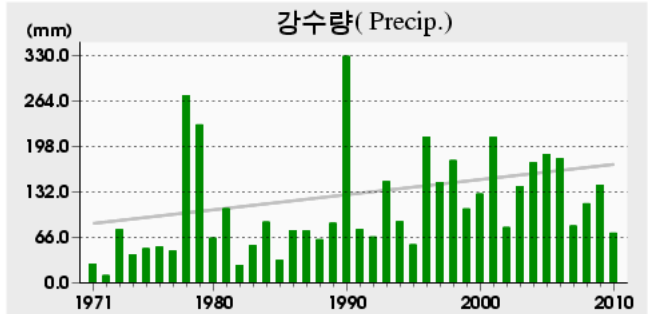
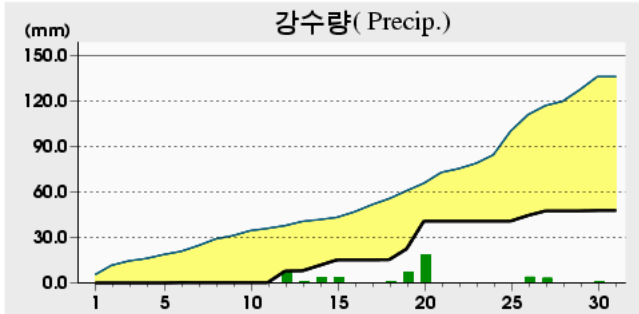
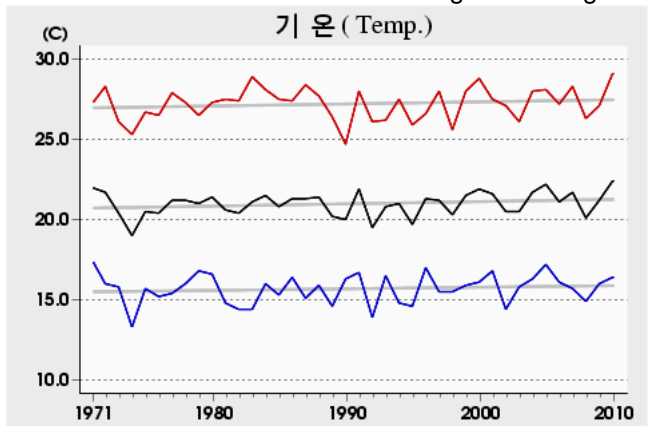
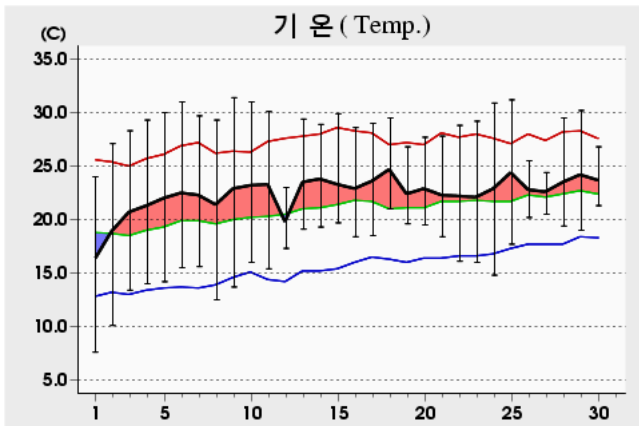

(relative to normal)

(trend)

Gangwon Yeongdong

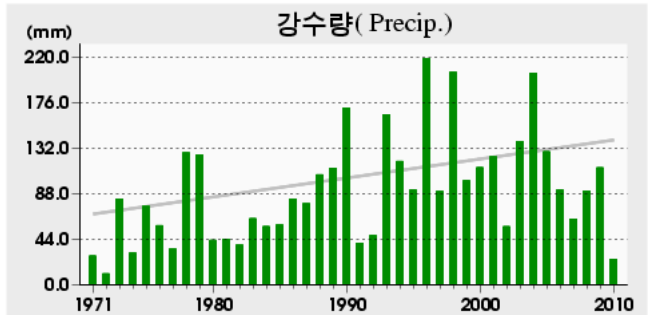
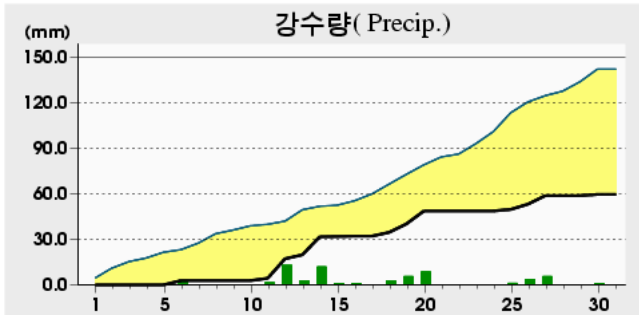
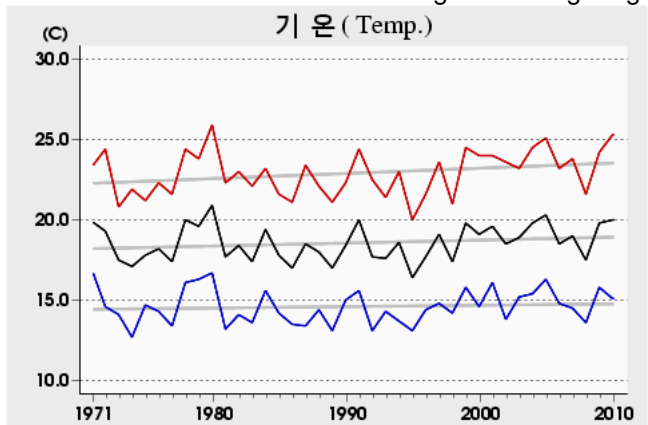
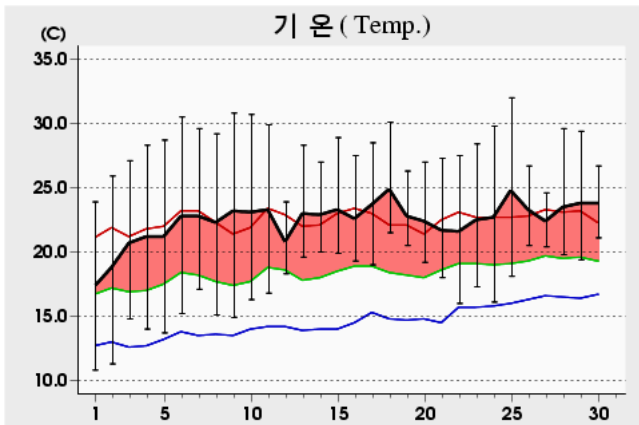

(relative to normal)

(trend)

2010 6

Analysis of Regional Major Meteorological Elements on June, 2010

Chungcheongbuk-do

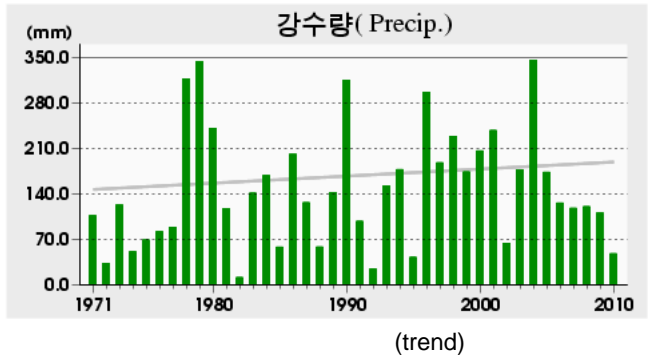
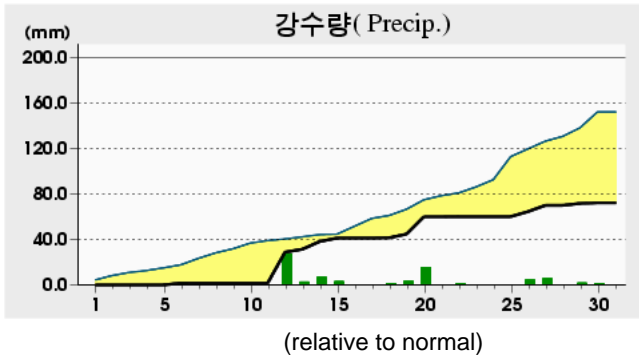
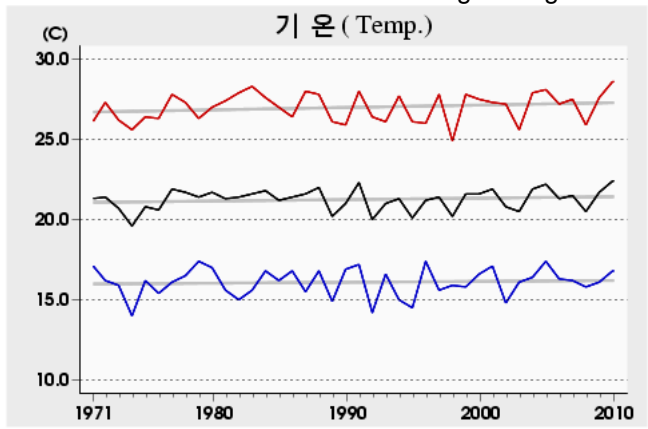
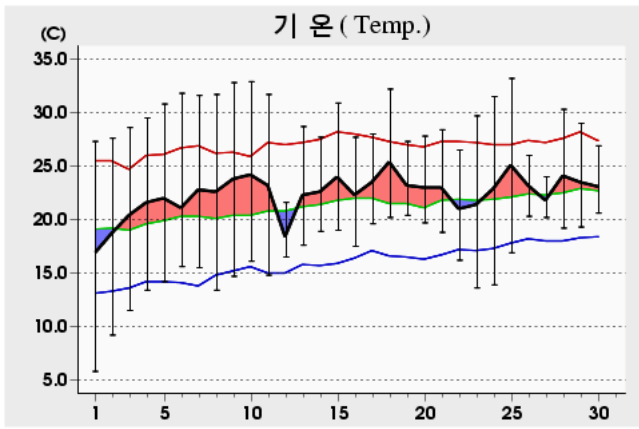

Daejeon.Chungcheongnam-do

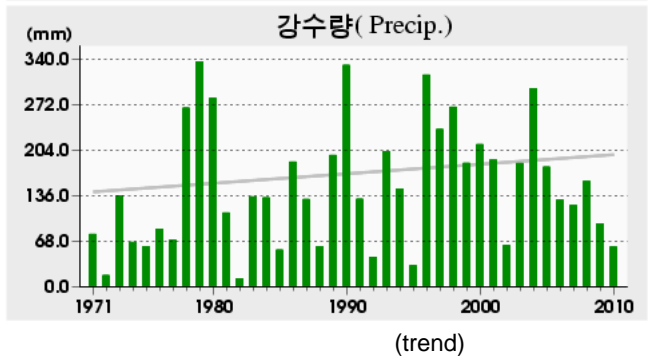
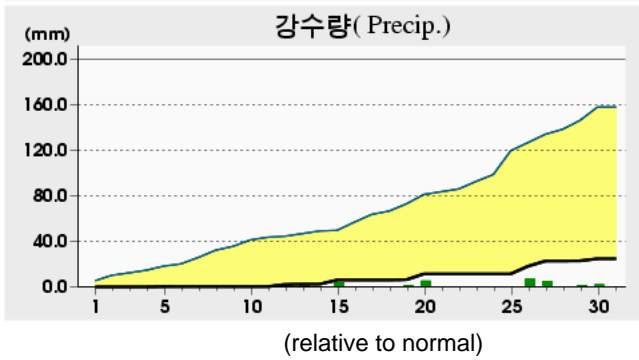
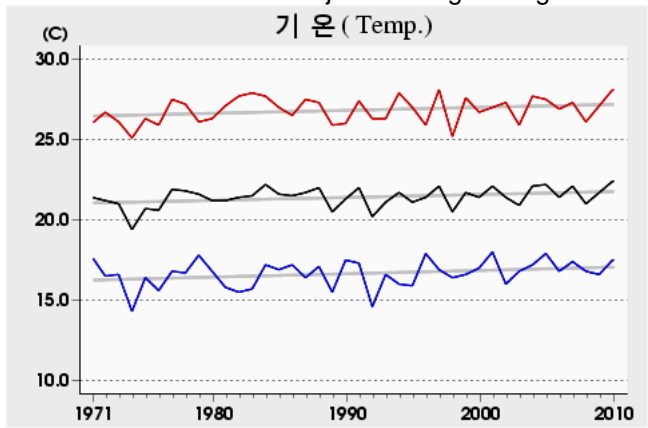
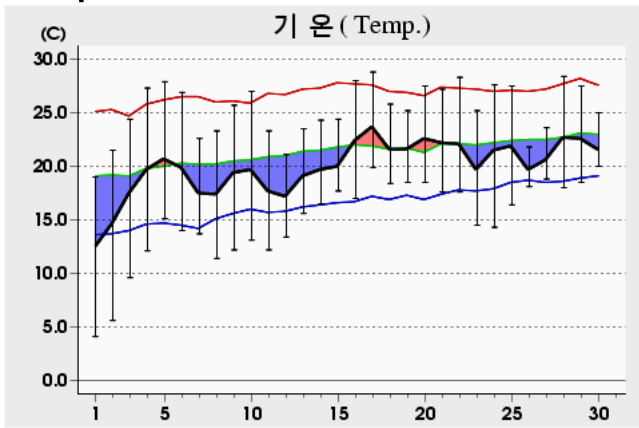

2010 6

Analysis of Regional Major Meteorological Elements on June, 2010

Jeollabuk-do

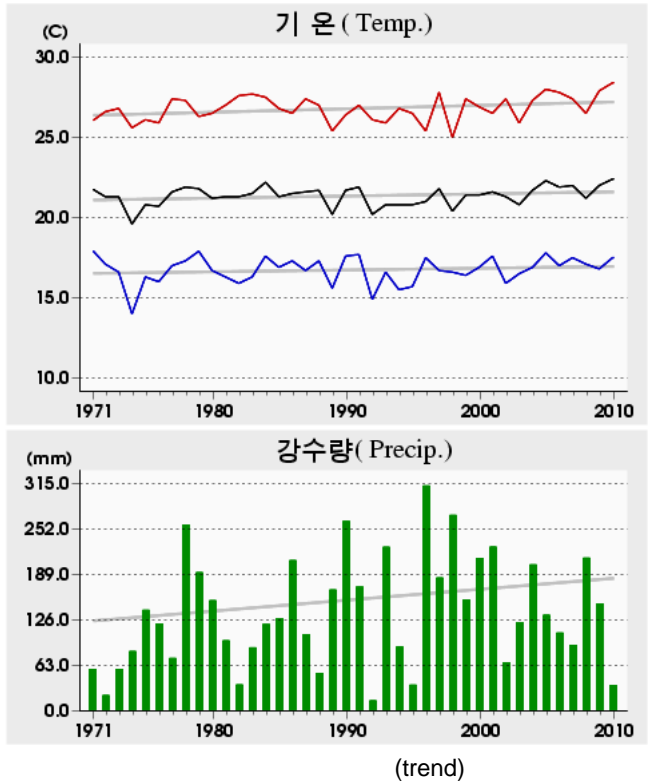
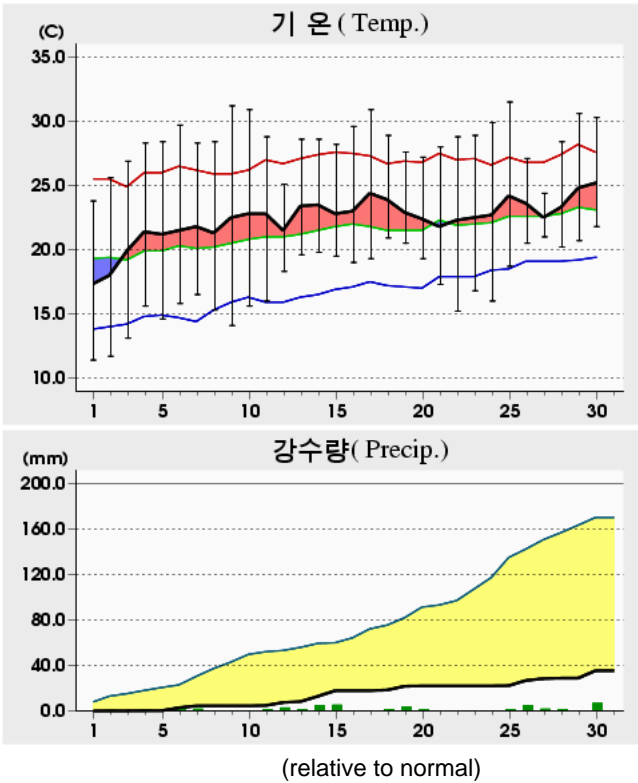

Gwangju.Jeollanam-do

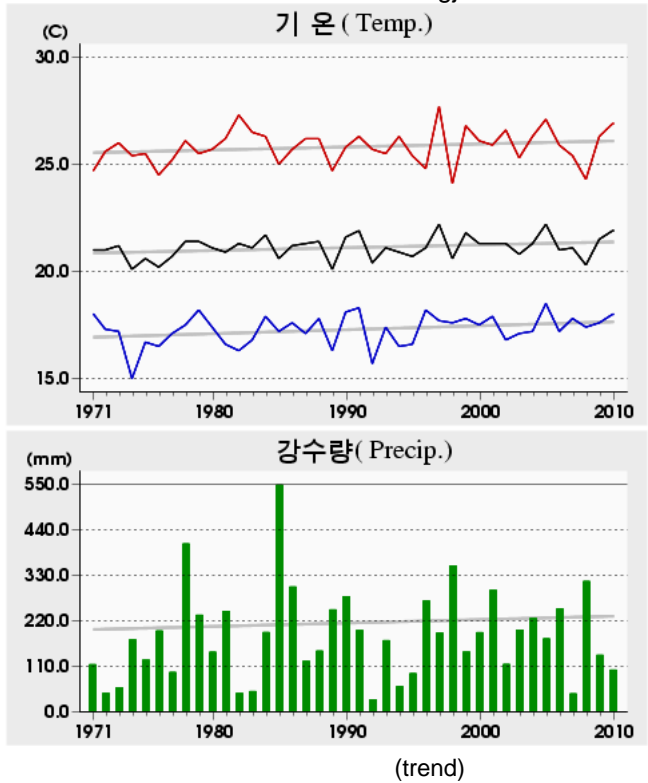
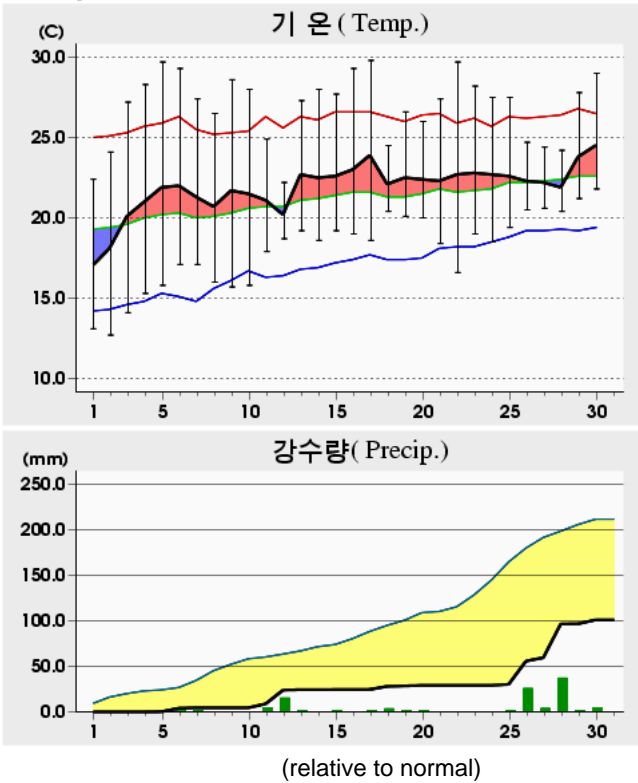

2010 6

Analysis of Regional Major Meteorological Elements on June, 2010

Daegu.Gyeongsangbuk-do

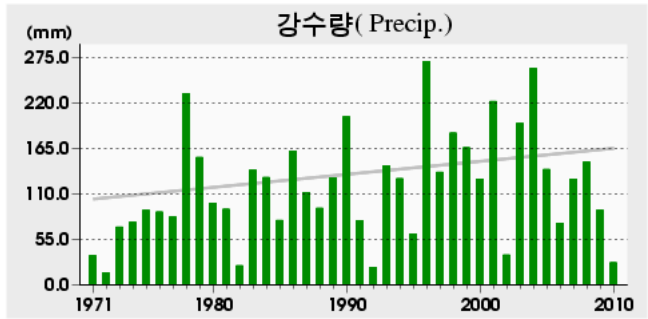
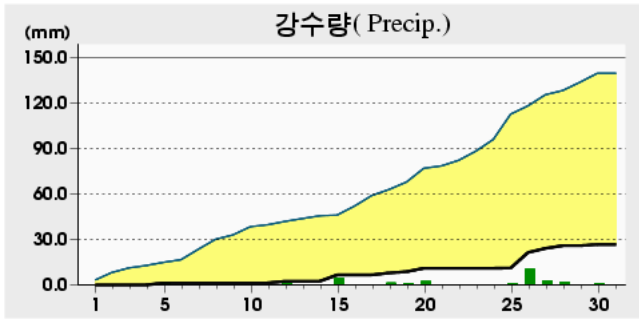
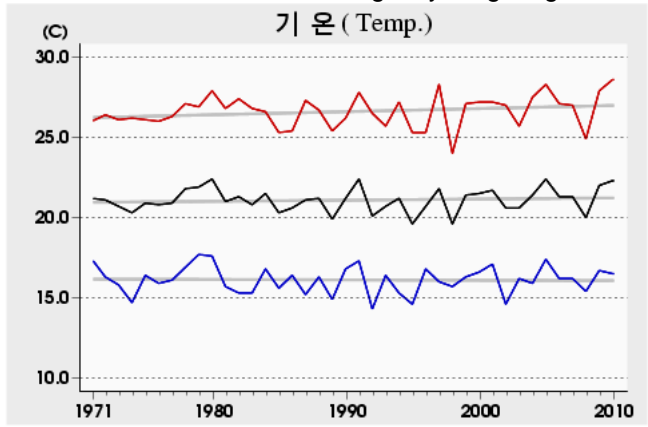
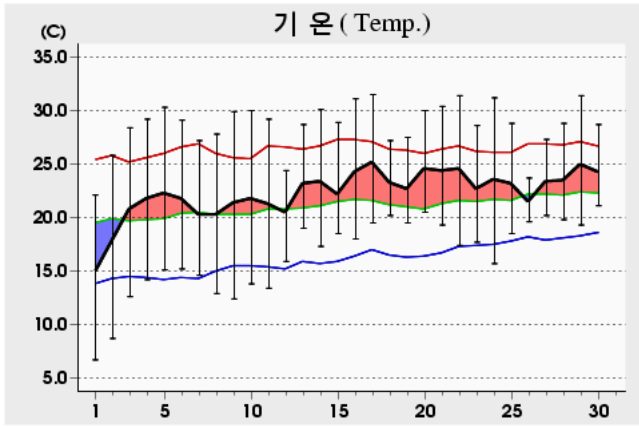

(relative to normal)

(trend)

Busan,Ulsan.Gyeongsangnam-do

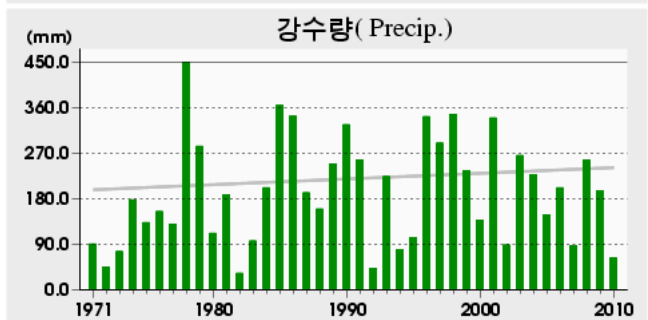
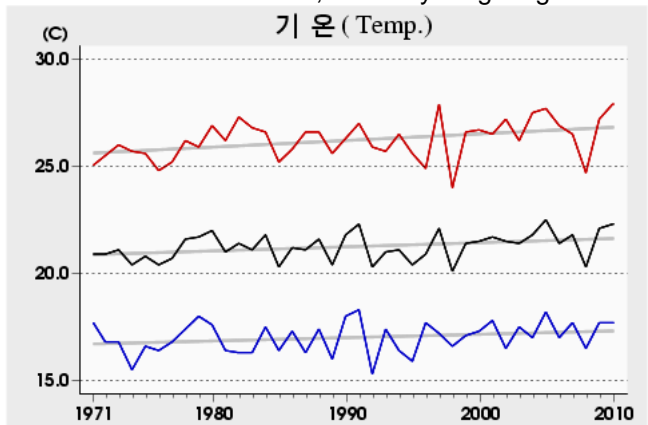
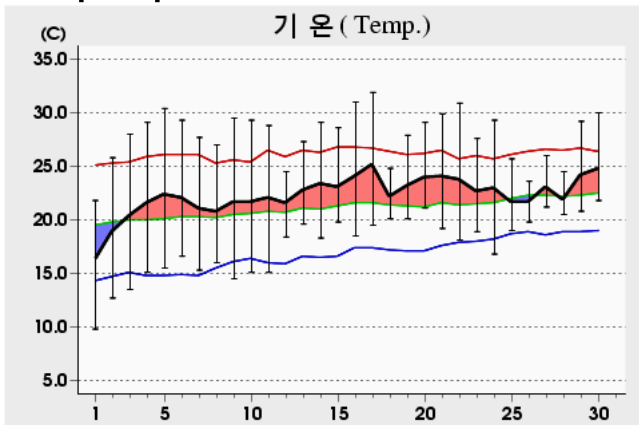

(relative to normal)

(trend)

2010 6

Monthly Meteorological Data Summary on June, 2010

Station No.	Station	Mean Air Pressure		Air Temperature										Mean Grass	Mean Rel. Humid.	Mean Cloud Amt	Mean Soil Temp.	Sunshine					
		Station (hPa)	Sea Level (hPa)	Mean Max.	Mean Min.	Mean	Departure	Highest	Date	Lowest	Date	No of Days						Min.	%	(10)	Temp.	Total (hr)	Percentage (%)
												max	< 0										
090	수주	1007.9	1010.6	24.4	16.3	20.1	+1.1	29.2	17	6.6	1	14	0	14.5	75	5.0	19.9	245.9	56				
095	수주	991.9	1009.6	28.1	16.6	22.1	+1.4	32.8	25	6.1	1	26	0	14.6	71	5.3	19.9	207.7	47				
098	수주	996.7	1009.6	28.3	16.9	22.1	-	32.7	6	8.0	1	25	0	16.5	69	5.1	19.9	212.1	48				
099	수주	1006.2	1009.7	28.4	16.9	22.1	-	33.2	25	9.1	1	28	0	15.6	76	5.3	19.9	207.8	47				
100	수주	923.9	1010.0	23.8	11.1	17.5	+1.9	26.9	17	-1.7	1	11	1	9.6	72	5.2	19.9	238.4	54				
101	수주	1000.8	1009.6	29.1	17.2	22.9	+1.4	33.2	25	7.6	1	28	0	15.5	68	5.1	22.1	219.8	50				
102	수주	993.0	1009.8	23.0	16.2	19.3	-	28.5	10	7.3	2	8	0	16.4	72	5.5	22.1	208.7	47				
104	수주	1000.8	1009.9	25.6	16.2	20.7	-	29.6	22	5.7	1	18	0	13.7	68	4.7	21.3	259.9	59				
105	수주	1006.9	1009.9	26.7	17.4	22.0	+1.4	30.2	6	7.7	1	20	0	13.8	67		20.9	217.3	49				
106	수주	1005.3	1009.9	24.9	16.6	20.4	-	30.4	22	6.0	1	15	0	14.4	68	4.9		256.2	58				
108	수주	999.5	1009.3	28.2	19.3	23.4	+1.5	32.7	10	12.1	1	27	0	16.1	62	5.0	22.5	203.0	46				
112	수주	1001.8	1009.7	25.9	18.5	21.9	+1.5	30.6	25	13.8	1	19	0	17.0	71	5.3	21.8	222.8	51				
114	수주	992.4	1009.5	29.5	17.9	23.4	+2.1	33.7	25	8.8	1	28	0	15.6	63	5.5		173.8	39				
115	수주	984.8	1010.0	23.3	17.6	20.2	+1.6	27.3	20	10.7	1	7	0	13.6	74	5.5	20.9	224.7	51				
119	수주	1005.7	1009.6	28.4	18.4	23.1	+1.7	33.3	25	12.5	1	29	0	16.8	73	5.3	22.0	215.6	49				
121	수주	982.4	1009.6	29.8	15.8	22.3	-	34.4	10	4.1	1	28	0	13.3	66	5.4		209.9	48				
127	수주	996.6	1009.5	29.0	17.2	22.9	+1.3	32.6	25	9.1	1	28	0	16.0	65	5.4		207.2	47				
129	수주	1006.8	1009.7	26.3	16.7	21.0	+0.1	31.0	25	10.5	1	19	0	15.2	73	5.6	21.2	205.8	47				
130	수주	1004.5	1010.1	23.4	15.6	19.4	+0.4	29.5	16	6.5	1	8	0	15.0	82	4.9		244.7	56				
131	수주	1002.9	1009.4	29.4	19.1	24.0	+1.9	32.8	25	12.1	1	28	0	17.0	59	5.4	21.4	191.0	44				
133	수주	1001.8	1008.9	28.6	18.4	23.4	+1.4	31.9	25	11.2	1	27	0	16.7	62	5.6	24.2	213.4	49				
135	수주	981.8	1009.2	27.9	16.1	21.9	+1.0	31.0	17	5.7	1	27	0	15.0	70	5.2		216.3	50				
136	수주	993.7	1009.7	29.9	17.0	23.2	+1.9	33.3	24	6.1	1	28	0	14.3	62	5.1	20.5	214.1	49				
137	수주	998.6	1009.8	29.2	17.2	23.0	-	32.0	5	6.4	1	27	0	16.5	64	5.1		219.9	50				
138	수주	1010.0	1010.1	26.7	19.3	22.7	+1.7	34.2	22	12.6	2	19	0	17.2	74	5.4	23.4	240.4	55				
140	수주	1007.0	1010.1	27.1	18.3	22.0	+0.9	31.8	25	13.4	2	25	0	16.4	81	5.6		206.3	47				
143	수주	1003.0	1009.5	30.5	19.5	24.8	+2.3	34.7	17	10.1	1	28	0	15.8	54	5.5		207.1	47				
146	수주	1003.4	1010.3	29.7	18.4	23.5	+1.3	32.9	25	12.1	1	30	0	17.8	65	5.9	24.5	180.4	41				
152	수주	1006.0	1010.0	27.6	17.7	22.2	+1.1	33.0	17	11.9	2	25	0	16.5	72	5.9		214.0	49				
155	수주	1005.7	1009.9	27.1	18.7	22.3	+0.7	31.7	16	10.9	1	25	0	15.6	73	6.0		191.6	44				
156	수주	1001.4	1009.9	29.3	19.5	23.7	+1.7	32.5	17	14.6	1	29	0	17.6	70	6.5		156.8	36				
159	수주	1002.1	1010.1	25.5	19.4	22.0	+1.5	29.0	17	12.4	1	20	0	16.3	68	5.9	21.0	201.3	46				
162	수주	1006.2	1009.8	25.1	17.8	20.9	+0.3	29.8	6	11.7	1	14	0	16.1	82	6.1		208.5	48				
165	수주	1005.2	1009.5	25.7	18.2	21.4	+0.3	29.0	25	13.7	2	21	0	16.8	84	6.7	22.3	156.7	36				
168	수주	1002.3	1010.7	24.7	19.4	21.6	+0.8	27.9	22	13.9	1	13	0	17.9	74	6.5	21.6	200.9	46				
169	수주	1000.7	1008.6	22.4	16.5	19.1	-	25.4	9	13.4	2	3	0	15.5	85	7.2		138.9	32				
170	수주	1005.7	1008.9	26.8	18.0	21.7	+1.4	30.9	5	12.4	2	23	0	16.7	77	6.9		166.1	38				
175	수주	955.4	1009.1	24.4	16.6	19.6	-	28.6	17	10.6	1	14	0	14.3	79	7.0		135.6	31				
184	수주	1007.2	1009.5	24.1	18.8	21.2	0.0	27.7	26	14.3	1	10	0	17.7	75	7.2	22.6	131.7	31				
185	수주	1001.0	1009.1	24.0	18.6	20.9	+0.5	27.0	7	12.7	1	10	0	17.5	82	7.4		142.9	33				
188	수주	1007.4	1009.6	22.7	17.0	19.6	-1.1	27.4	23	12.6	5	3	0	16.8	82	7.6		116.8	27				
189	수주	1003.7	1009.5	25.1	19.8	22.0	+0.7	28.1	30	15.3	1	15	0	18.4	78	7.2	20.9	128.1	30				
192	수주	1006.5	1009.6	28.1	16.8	22.0	+0.5	32.0	17	8.0	1	25	0	14.8	70	5.9	21.9	183.0	42				
201	수주	1004.3	1009.6	26.7	16.8	21.5	+1.2	31.8	25	9.9	1	23	0	14.7	72			206.8	47				
202	수주	1004.2	1009.6	29.2	17.4	22.9	+1.5	32.9	9	8.1	1	29	0	14.3	68			197.8	45				
203	수주	1000.9	1011.2	28.8	17.1	22.7	+1.2	32.6	9	8.1	1	27	0	14.6	67	5.3		193.8	44				
211	수주	987.1	1009.9	28.2	14.5	20.8	+1.0	32.9	10	3.4	1	27	0	13.6	65			191.8	43				
212	수주	993.6	1010.3	30.1	16.4	22.6	+1.8	34.6	25	4.7	1	28	0	15.5	66			213.8	48				
216	수주	930.4	1009.9	26.5	12.8	19.1	+1.6	29.9	10	0.5	1	22	0	11.4	66			221.9	50				
221	수주	979.7	1009.6	28.3	15.5	21.4	+0.9	32.1	9	4.8	1	27	0	13.4	67			215.1	49				
226	수주	989.8	1009.5	28.5	16.1	22.0	+1.4	31.1	10	6.4	1	27	0	12.2	69			213.8	49				
232	수주	1006.8	1009.2	28.8	17.9	23.1	+1.8	32.7	25	11.8	1	29	0	15.7	68	5.5		205.6	47				
235	수주	1007.9	1010.0	26.4	17.5	21.6	+0.9	30.4	25	11.6	1	25	0	17.1	76	5.5		187.3	43				
236	수주	1008.3	1009.6	29.3	17.8	23.0	+1.4	33.8	25	11.5	2	29	0	15.9	69			190.8	44				
238	수주	990.0	1009.4	29.3	16.4	22.5	+1.3	32.2	25	7.7	1	28	0	15.7	65			204.5	47				
243	수주	1008.4	1008.8	27.3	17.9	21.9	+0.9	32.7	25	12.5	2	26	0	16.3	75			188.3	43				
244	수주	981.4	1009.5	29.2	16.6	22.3	+2.0	33.0	29	9.7	1	28	0	14.9	68			174.7	40				
245	수주	1004.5	1009.1	29.1	18.6	23.3	+1.6	33.2	25	12.1	1	29	0	16.0	67	6.0		162.6	37				
247	수주	999.2	1009.9	28.4	16.3	21.9	+0.2	32.2	17	10.1	2	27	0	14.9	68	6.1		177.9	41				
248	수주	963.4	1009.2	27.9	15.6	21.2	+1.5	32.1	17	7.2	1	27	0	12.0	71			193.8	44				
251	수주	1002.9	1009.1	28.6	18.2	22.8	-	31.6	25	12.0	1	28	0	16.6	71	6.3		158.7	36				
256	수주	1001.1	1009.7	29.3	17.4	22.6	+1.4	33.4	17	11.7	2	26	0	16.7	73	6.6	22.6	161.7	37				
260	수주	1004.5	1009.6	27.4	18.0	22.4	+1.5	31.0	22	12.6	2	26	0	17.1	72			150.6	35				
261	수주	1008.1	1008.6	27.5	18.0	22.2	+1.1	30.8	6	11.4	2	26	0	14.7	76			130.5	30				
262	수주	1003.6	1009.7	27.3	17.1	21.7	+0.6	31.2	16	10.9	2	24	0	15.5	72			172.8	40				
271	수주	973.2	1009.7	28.7	12.8	20.3	+0.8	31.9	14	1.2	1	27	0	10.1	69			203.9	46				
272	수주	985.6	1009.6	29.1	15.7	22.1	+1.2	32.5	24	5.1	1	28	0	14.1	65			226.0	51				
273	수주	990.1	1009.6	28.6	15.7	21.9	+0.4	31.1	14	4.6	1	27	0	14.6	64			228.1	52				
277	수주	1005.3	1010.1	28.1	16.4	21.8	+1.8	33.7	17	7.7	2	25	0	13.3	70			233.4	53				
278	수주	1000.4	1009.8	30.5	15.4	22.5	+1.3	33.7	24	4.1	1	28	0	13.7	65			209.8	48				
279	수주	1004.2	1009.6	30.2	18.0	24.1	+2.3	33.3	29	8.0	1	28	0	16.7	59	5.4		206.7	47				
281	수주	999.1	1009.8	28.6	16.0	22.2	+1.0	33.5	22	6.1	1	26	0	12.8	64			207.7	48				
284	수주	984.4	1009.5	29.4																			

2010 6

Monthly Meteorological Data Summary on June, 2010

Station No.	Station	Precipitation							Evapor.	Wind				No of Days										
		Total (mm)	Departure (mm)	1 st Great Day (mm)	Date	No. of Days				Mean W.S. (m/s)	max.			Cloud <2.5	Cloud 7.5	Sunless	Fog	Gale	Thunder	Storm	Snow	Frost	Ice	
						0.1	1.0	10.0			30.0	Speed	Dir.											Date
						mm	mm	mm			mm	(m/s)	(16)											
090	수주	18.0	-104.9	8.5	20	7	3	0	0	1.6	6.5	NNE	22	9	8	2	9	0	1	0	0	0	0	
095	수주	123.1	-10.9	60.5	12	10	8	3	1	141.1	1.5	8.0	ESE	6	8	10	5	4	0	0	0	0	0	
098	수주	269.1	-	105.5	19	11	9	5	2	-	1.3	5.6	WNW	20	9	9	5	5	0	0	0	0	0	
099	수주	160.9	-	54.5	12	13	10	6	2	-	1.3	4.9	ENE	18	8	11	4	6	0	0	0	0	0	
100	수주	26.5	-155.6	7.5	20	7	6	0	0	-	2.1	8.6	W	16	9	10	2	9	0	2	0	2	2	
101	수주	54.9	-76.4	39.5	12	10	5	1	1	146.1	1.0	4.5	E	6	8	8	2	1	0	4	0	0	0	
102	수주	62.7	-	26.0	11	13	7	2	0	-	3.5	12.8	SSE	11	9	12	5	15	0	5	0	0	0	
104	수주	15.2	-	5.0	27	6	4	0	0	189.1	1.5	4.9	W	20	10	8	4	5	0	2	0	0	0	
105	수주	34.7	-87.3	11.5	27	8	5	2	0	-	1.6	5.5	WSW	5	0	0	3	0	0	0	0	0	0	
106	수주	18.1	-	6.5	20	7	4	0	0	-	1.8	6.7	ESE	25	9	7	1	3	0	3	0	0	0	
108	수주	127.6	-5.7	71.0	12	10	7	3	1	154.9	2.1	6.0	WNW	15	9	10	4	3	0	7	0	0	0	
112	수주	200.2	+89.3	67.0	12	11	10	4	3	161.2	2.3	6.6	SSW	16	8	12	3	5	0	3	0	0	0	
114	수주	86.6	-59.6	41.0	20	10	7	2	1	-	1.1	4.9	NE	6	8	11	3	2	0	4	0	0	0	
115	수주	75.2	-33.0	71.5	26	4	2	1	1	135.0	2.3	11.8	N	23	7	11	3	10	0	0	0	0	0	
119	수주	116.1	-17.1	40.0	12	10	8	6	1	148.9	1.6	5.7	ESE	25	8	10	1	0	0	4	0	0	0	
121	수주	80.5	-	44.5	20	7	6	2	1	-	1.2	8.0	ESE	15	8	11	3	4	0	4	0	0	0	
127	수주	50.6	-93.1	30.0	20	9	6	2	1	-	1.4	5.7	E	15	8	11	1	3	0	4	0	0	0	
129	수주	94.9	-35.8	44.0	20	10	9	2	1	143.9	2.2	6.5	N	4	7	12	2	7	0	3	0	0	0	
130	수주	11.7	-94.0	9.0	26	6	2	0	0	-	1.7	6.4	NW	22	10	8	0	4	0	1	0	0	0	
131	수주	42.6	-111.6	23.0	19	8	6	1	0	147.9	1.6	6.2	E	8	8	10	2	0	0	2	0	0	0	
133	수주	65.6	-108.7	24.5	19	7	6	2	0	144.9	1.8	8.8	ESE	25	5	9	3	0	0	1	0	0	0	
135	수주	38.2	-112.9	16.5	14	9	5	1	0	-	1.9	7.7	ENE	8	7	9	2	0	0	3	0	0	0	
136	수주	12.5	-131.3	6.0	15	7	5	0	0	167.7	1.4	5.1	SE	8	7	9	1	1	0	3	0	0	0	
137	수주	31.6	-	9.0	26	7	6	0	0	-	1.2	4.7	W	22	8	10	3	0	0	4	0	0	0	
138	수주	42.3	-96.6	21.0	26	7	5	1	0	172.3	1.6	7.2	SE	21	8	8	4	0	0	1	0	0	0	
140	수주	18.9	-139.8	7.0	27	11	4	0	0	-	2.0	6.9	NNW	22	7	10	1	5	0	1	0	0	0	
143	수주	35.9	-104.8	10.0	15	10	6	1	0	-	2.1	6.2	E	7	4	8	3	0	0	3	0	0	0	
146	수주	21.3	-152.3	8.5	19	10	7	0	0	146.2	1.8	5.6	SE	25	5	12	2	0	0	3	0	0	0	
152	수주	40.1	-145.3	14.5	26	11	7	2	0	-	1.8	6.6	ENE	7	4	9	4	0	0	1	0	0	0	
155	수주	71.9	-163.8	40.0	26	8	5	2	1	-	1.7	6.5	SSE	7	4	11	6	0	0	1	0	0	0	
156	수주	70.6	-119.7	34.0	6	14	11	1	1	-	1.9	7.2	SSW	1	1	13	3	1	0	6	0	0	0	
159	수주	94.4	-128.1	47.5	26	8	6	2	1	132.7	2.5	9.5	SW	26	4	10	4	2	0	1	0	0	0	
162	수주	71.4	-139.1	29.0	28	8	5	2	0	-	1.9	9.4	SSW	27	5	11	4	5	0	1	0	0	0	
165	수주	52.9	-119.6	15.5	30	10	7	1	0	117.4	2.1	8.6	S	26	2	14	3	1	0	2	0	0	0	
168	수주	77.6	-145.2	30.5	28	9	7	2	1	163.7	2.8	10.1	SW	27	1	12	6	6	0	1	0	0	0	
169	수주	309.4	-	200.5	12	8	6	5	3	-	3.5	11.8	SE	11	1	16	6	18	0	0	0	0	0	
170	수주	223.5	-13.4	98.5	28	11	7	3	3	-	2.5	9.4	E	25	1	14	5	4	0	1	0	0	0	
175	수주	146.1	-	44.5	12	11	9	4	2	-	3.9	11.9	SE	18	1	15	8	13	0	2	0	0	0	
184	수주	188.0	-1.8	42.5	29	10	9	7	2	108.4	2.2	9.1	E	12	1	14	4	5	0	3	0	0	0	
185	수주	213.5	+72.5	77.5	29	9	8	6	2	-	3.9	12.5	NNW	1	3	16	7	8	0	3	0	0	0	
188	수주	225.7	-16.5	91.5	28	12	10	5	3	-	2.4	7.8	SSW	26	2	18	8	6	0	2	0	0	0	
189	수주	387.0	+107.7	107.5	28	11	10	7	6	91.6	2.4	6.7	SSE	26	2	14	7	6	0	1	0	0	0	
192	수주	53.9	-163.8	28.0	28	8	5	2	0	143.3	1.2	4.3	E	8	2	9	5	2	0	0	0	0	0	
201	강화	126.8	-6.0	47.5	12	12	10	3	1	-	1.8	5.5	WNW	16			4	0	0	0	0	0	0	
202	강화	95.2	-43.5	31.0	12	12	7	3	1	-	1.2	5.9	ENE	6			3	0	0	0	0	0	0	
203	강화	96.5	-49.9	43.0	13	9	9	2	1	-	1.1	5.7	ENE	6	8	9	3	3	0	0	3	0	0	0
211	강화	27.9	-91.2	10.5	12	11	5	1	0	-	1.6	4.7	N	20			3	0	0	0	0	0	0	
212	강화	59.6	-87.3	24.0	12	10	9	2	0	-	1.2	5.5	NNW	18			2	0	0	0	0	0	0	
216	강화	34.8	-105.0	15.0	26	7	5	2	0	-	1.4	4.8	NE	23			2	0	0	0	0	0	0	
221	강화	87.6	-64.0	56.0	20	9	6	1	1	-	1.3	5.9	WSW	20			3	0	0	0	0	0	0	
226	강화	20.6	-139.1	5.5	19	8	7	0	0	-	1.3	5.4	S	13			2	0	0	0	0	0	0	
232	강화	37.0	-106.8	23.0	12	11	7	1	0	-	1.4	3.8	ESE	26	8	12	2	2	0	0	2	0	0	
235	강화	60.8	-86.5	14.5	18	13	7	3	0	-	1.5	6.7	SW	16	9	10	2	8	0	0	0	0	0	
236	강화	36.1	-132.8	7.0	12	12	7	0	0	-	1.4	6.0	WSW	22			0	0	0	0	0	0	0	
238	강화	62.5	-118.6	51.5	14	7	4	1	1	-	1.2	7.5	SSE	14			2	0	0	0	0	0	0	
243	강화	21.8	-136.2	5.0	6	12	8	0	0	-	1.8	5.7	SSW	27			1	0	0	0	0	0	0	
244	강화	38.3	-144.8	18.0	14	12	7	1	0	-	1.4	5.7	SE	18			1	0	0	0	0	0	0	
245	강화	56.2	-103.9	22.0	15	11	7	1	0	-	1.4	4.0	ESE	11	4	13	1	2	0	0	5	0	0	
247	강화	20.9	-165.3	8.0	7	10	5	0	0	-	1.3	8.3	N	4	1	10	1	4	0	0	0	0	0	
248	강화	35.7	-183.4	18.0	14	10	5	1	0	-	1.4	6.9	NNW	19			1	0	0	0	0	0	0	
251	강화	67.7	-	43.0	30	12	9	1	1	-	1.5	4.4	SE	11	3	12	1	4	0	0	4	0	0	
256	강화	43.2	-174.0	25.5	28	7	5	1	0	122.5	1.3	4.9	S	23	1	13	4	6	0	0	0	0	0	
260	강화	88.5	-139.0	44.5	28	7	5	3	1	-	2.0	8.8	ESE	25			5	0	0	0	0	0	0	
261	강화	113.3	-91.6	44.0	28	9	8	3	1	-	2.1	7.0	E	18			5	0	0	0	0	0	0	
262	강화	85.7	-145.8	44.5	28	9	6	2	2	-	1.4	4.7	SW	27			6	0	0	0	0	0	0	
271	강화	35.8	-120.7	14.5	26	7	5	2	0	-	1.4	5.1	S	25			2	0	0	0	0	0	0	
272	강화	26.1	-147.3	11.0	26	7	4	1	0	-	1.9	9.0	NW	22			3	0	0	0	0	0	0	
273	강화	27.0	-141.7	12.5	26	6	6	1	0	-	1.5	6.1	ESE	7			3	0	0	0	0	0	0	
277	강화	20.9	-102.8	17.5	26	8	3	1	0	-	2.0	7.5	W	22			2	0	0	0	0	0	0	
278	강화	32.2	-101.3	14.5	5	10	6	1	0	-	1.1	6.3	E	5			3	0	0	0	0	0	0	
279	강화	12.3	-117.8	8.0	26	7	2	0	0	-	1.4	5.9	ENE	15	6	10	2	1						

2010 6

10-Day Meteorological Data Summary on June, 2010

Station No.	Station	Air Temperature ()									Sunshine (hr)			Precipitation (mm)		
		Mean			Max.			Min.			1st	2nd	3rd	1st	2nd	3rd
		1st	2nd	3rd	1st	2nd	3rd	1st	2nd	3rd						
090	수원	17.3	21.0	22.0	22.6	24.8	25.9	12.4	18.1	18.5	120.9	50.5	74.5		16.0	2.0
095	원천	21.7	22.6	22.1	30.0	27.5	27.0	13.5	19.0	17.4	116.5	35.6	55.6	1.0	91.6	30.5
098	대리	21.9	22.1	22.3	30.2	27.3	27.4	14.0	19.0	17.8	121.6	34.4	56.1	0.0	231.1	38.0
099	대리	21.5	22.6	22.1	29.9	27.7	27.8	13.8	19.2	17.7	118.6	36.2	53.0		129.2	31.7
100	대리	15.4	18.2	18.7	23.8	23.7	24.1	5.9	13.8	13.5	117.0	51.4	70.0		11.5	15.0
101	대리	22.0	23.2	23.4	30.7	27.9	28.8	13.9	19.3	18.4	115.3	43.4	61.1	0.5	48.5	5.9
102	대리	18.5	18.7	20.8	23.2	21.7	24.1	14.6	16.2	17.8	122.6	18.1	68.0		40.5	22.2
104	대리	19.1	21.0	22.0	25.4	25.0	26.4	12.9	17.5	18.3	124.8	59.6	75.5		2.7	12.5
105	대리	20.4	22.3	23.3	26.6	26.1	27.4	14.1	18.6	19.5	107.9	44.6	64.8		11.1	23.6
106	대리	17.9	21.0	22.3	23.0	25.0	26.6	12.9	17.9	19.1	121.8	62.8	71.6		7.5	10.6
108	대리	23.5	23.1	23.6	29.3	27.4	27.8	17.9	20.3	19.6	116.7	29.9	56.4	0.2	104.9	22.5
112	대리	21.6	21.8	22.3	26.7	25.3	25.7	17.2	19.2	19.0	123.9	39.4	59.5		129.7	70.5
114	대리	22.4	23.7	24.0	30.3	29.0	29.2	14.8	19.3	19.5	96.5	28.1	49.2	3.0	75.1	8.5
115	대리	18.1	21.1	21.5	21.6	24.3	24.1	14.7	18.7	19.4	105.7	61.6	57.4		0.7	74.5
119	대리	22.7	23.1	23.6	29.4	27.5	28.4	16.0	20.0	19.3	118.3	33.7	63.6		92.2	23.9
121	대리	21.1	23.0	22.9	30.9	29.4	29.0	12.0	17.8	17.7	110.7	39.7	59.5		66.0	14.5
127	대리	21.7	23.4	23.5	29.8	28.4	28.8	13.8	19.1	18.7	113.5	33.7	60.0	0.0	48.1	2.5
129	대리	20.0	21.2	21.9	26.9	25.4	26.7	13.7	18.3	18.2	120.0	27.1	58.7	0.0	80.9	14.0
130	대리	16.9	20.4	21.0	21.5	24.3	24.4	11.9	17.0	18.0	114.8	62.9	67.0		1.1	10.6
131	대리	23.5	24.2	24.3	30.1	28.8	29.2	16.6	20.7	20.1	113.4	25.8	51.8		37.1	5.5
133	대리	22.6	23.9	23.7	29.1	28.5	28.3	15.4	20.2	19.5	120.3	36.8	56.3		50.6	15.0
135	대리	20.2	22.6	22.9	27.6	28.0	28.2	12.2	18.1	18.1	111.1	46.2	59.0		29.9	8.3
136	대리	21.4	23.6	24.4	29.4	29.8	30.4	12.9	18.7	19.4	107.9	53.0	53.2		9.6	2.9
137	대리	21.3	23.6	23.9	29.4	29.2	29.0	13.4	18.9	19.4	109.3	49.3	61.3		21.1	10.5
138	대리	20.3	23.5	24.2	24.8	27.5	27.7	16.6	20.1	21.4	115.7	65.1	59.6		9.9	32.4
140	대리	20.7	22.5	22.7	26.9	27.2	27.2	16.0	19.5	19.6	112.4	38.3	55.6	2.5	5.9	10.5
143	대리	23.1	25.5	25.8	29.7	30.9	30.9	16.2	20.6	21.7	107.4	56.8	42.9		13.6	22.3
146	대리	22.3	24.1	24.3	29.7	29.5	29.9	15.3	20.1	19.7	100.2	28.4	51.8	0.1	17.2	4.0
152	대리	20.4	23.0	23.2	26.6	27.9	28.2	14.6	18.8	19.7	104.6	60.4	49.0	3.5	5.1	31.5
155	대리	20.8	23.2	23.0	26.9	27.6	26.8	16.0	19.8	20.2	100.9	51.4	39.3	0.2	2.2	69.5
156	대리	22.3	24.1	24.6	29.3	29.2	29.5	17.0	20.5	21.0	83.6	28.6	44.6	39.6	14.6	16.4
159	대리	20.9	22.7	22.4	25.0	26.2	25.3	17.4	20.2	20.5	99.5	56.1	45.7	0.0	9.9	84.5
162	대리	19.9	21.6	21.1	25.8	25.5	24.1	15.2	19.0	19.3	108.3	59.3	40.9		6.4	65.0
165	대리	20.3	21.5	22.3	25.9	25.1	26.0	15.9	19.2	19.6	92.3	27.1	37.3	0.1	23.5	29.3
168	대리	20.5	22.2	22.1	24.5	25.1	24.6	17.6	20.2	20.6	106.7	51.4	42.8		9.1	68.5
169	대리	17.9	19.0	20.4	21.6	21.9	23.7	15.3	16.6	17.6	94.0	14.0	30.9		289.5	19.9
170	대리	20.7	21.9	22.5	27.7	26.1	26.7	15.5	19.0	19.5	91.2	38.8	36.1	0.0	54.8	168.7
175	대리	18.8	19.5	20.4	24.9	23.7	24.6	14.7	17.1	17.9	78.7	24.9	32.0		65.6	80.5
184	대리	19.9	21.3	22.4	23.7	23.4	25.3	16.8	19.6	20.0	81.1	23.0	27.6	0.5	39.5	148.0
185	대리	19.9	21.1	21.8	24.1	23.9	24.0	16.6	19.2	20.2	91.5	28.4	23.0	0.5	39.5	173.5
188	대리	18.1	20.0	20.7	22.0	22.8	23.3	14.8	18.1	18.3	69.3	24.0	23.5	4.5	13.7	207.5
189	대리	21.1	22.2	22.7	25.0	25.3	25.0	18.2	20.4	20.8	74.7	26.3	27.1	2.5	59.0	325.5
192	대리	20.2	22.8	22.8	28.5	28.2	27.7	12.9	18.3	19.1	92.8	44.9	45.3		3.9	50.0
201	대리	21.1	21.8	21.6	27.6	26.0	26.5	14.3	18.6	17.4	115.7	36.2	54.9	4.0	80.0	42.8
202	대리	22.0	23.4	23.4	30.4	28.1	29.0	13.9	19.8	18.5	106.5	32.8	58.5	1.0	83.6	10.6
203	대리	22.2	23.2	22.8	30.3	27.9	28.1	14.1	19.5	17.9	113.9	25.3	54.6	0.0	82.0	14.5
211	대리	19.6	21.1	21.6	29.8	27.2	27.7	10.7	16.5	16.4	103.4	36.5	51.9	0.2	23.7	4.0
212	대리	21.4	23.1	23.3	31.3	29.3	29.7	12.7	18.5	18.0	113.4	41.6	58.8	5.0	45.0	9.6
216	대리	17.1	19.9	20.5	26.1	26.4	26.9	8.4	14.8	15.3	106.4	48.7	66.8	1.0	18.0	15.8
221	대리	19.9	22.1	22.1	29.3	27.9	27.7	11.5	17.6	17.3	113.7	42.2	59.2	1.0	72.2	14.4
226	대리	20.5	22.9	22.6	28.7	28.4	28.4	12.2	18.6	17.5	114.4	42.4	57.0		16.0	4.6
232	대리	22.2	23.5	23.5	29.1	28.1	29.1	14.9	20.1	18.8	120.8	28.4	56.4		30.9	6.1
235	대리	20.4	22.3	22.2	26.6	26.5	26.2	15.0	19.1	18.5	108.2	29.5	49.6	11.0	38.6	11.2
236	대리	22.1	23.6	23.4	30.0	28.8	29.3	14.8	19.9	18.8	111.2	28.4	51.2	6.0	15.1	15.0
238	대리	20.8	23.3	23.4	29.0	29.2	29.6	12.2	18.8	18.2	109.1	35.1	60.3		58.6	3.9
243	대리	20.3	22.5	23.0	26.7	27.3	28.0	15.3	19.4	18.9	105.4	25.2	57.7	5.0	9.9	6.9
244	대리	20.4	23.3	23.3	29.0	29.2	29.5	12.8	18.8	18.2	89.5	37.2	48.0	0.9	32.2	5.2
245	대리	21.8	23.9	24.2	29.0	28.9	29.5	15.8	20.1	19.8	92.4	20.4	49.8	9.0	33.8	13.4
247	대리	20.0	22.8	22.9	28.1	28.4	28.6	13.0	18.1	17.9	91.2	39.2	47.5	8.5	3.2	9.2
248	대리	19.3	22.2	22.1	27.3	27.9	28.5	11.7	17.8	17.2	94.3	41.6	57.9		28.2	7.5
251	대리	21.2	23.5	23.8	28.4	28.3	29.2	15.2	20.0	19.4	89.4	20.2	49.1	8.1	10.1	49.5
256	대리	20.7	23.5	23.7	29.4	29.3	29.2	13.8	19.0	19.5	83.0	34.4	44.3		7.5	35.7
260	대리	20.8	22.9	23.4	27.3	27.1	27.7	14.9	19.3	19.7	81.8	31.6	37.2		11.0	77.5
261	대리	20.5	22.7	23.4	27.7	26.8	28.0	14.4	19.7	19.8	75.8	22.4	32.3		28.5	84.8
262	대리	20.1	22.4	22.6	27.6	27.2	27.1	13.6	18.6	19.1	92.1	41.5	39.2		6.6	79.1
271	대리	18.4	20.8	21.6	28.8	28.7	28.5	8.3	14.7	15.3	102.2	45.4	56.3		13.7	22.1
272	대리	20.5	22.8	23.0	29.1	29.2	29.0	11.9	17.6	17.8	114.4	47.6	64.0	0.5	8.6	17.0
273	대리	20.4	22.6	22.8	28.5	28.7	28.7	11.8	17.7	17.5	113.3	48.1	66.7	0.0	9.5	17.5
277	대리	19.3	22.6	23.5	26.4	28.9	29.1	12.4	17.8	19.0	118.0	53.2	62.2		1.7	19.2
278	대리	20.0	23.4	24.3	30.1	30.4	30.9	10.4	17.4	18.2	109.7	49.2	50.9	14.5	14.9	2.8
279	대리	22.3	24.8	25.2	29.9	30.4	30.4	14.2	19.7	20.2	106.8	44.7	55.2		3.5	8.8
281	대리	19.9	23.0	23.8	28.0	28.4	29.5	11.4	17.9	18.7	105.2	53.2	49.3		9.5	22.0
284	대리	20.1	23.1	23.3	28.5	29.8	29.7	11.8	17.5	17.9	95.9	49.2	46.4		5.4	12.9
285	대리	21.6	24.4	24.6	30.3	30.9	30.4	13.2	19.0	19.8	102.7	55.7	44.4	0.5	3.6	25.5
288	대리	21.7	24.6	24.5	30.1	30.3	29.6	14.3	19.8	20.4	94.1	51.4	44.4		6.5	40.5
289	대리	20.8	23.6	23.6	29.1	29.4	28.7	13.5	18.8	19.4	94.7	49.4	50.5	18.5	4.0	34.0
294	대리	20.2	22.8	22.6	27.1	27.5	26.5	13.9	19.2	19.8	103.8	56.7	37.2	0.2	16.1	97.0
295	대리	21.1	23.1	23.0	27.7	28.0	27.5	15.7	19.4	19.8	103.9	54.2	42.7	0.0	11.6	81.0

2010 6 (090)

Sokcho (090) Daily Meteorological Data on June, 2010

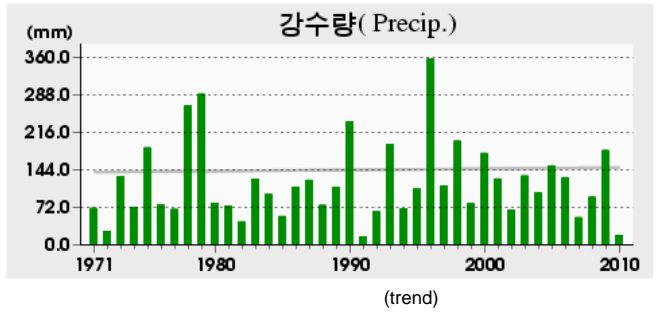
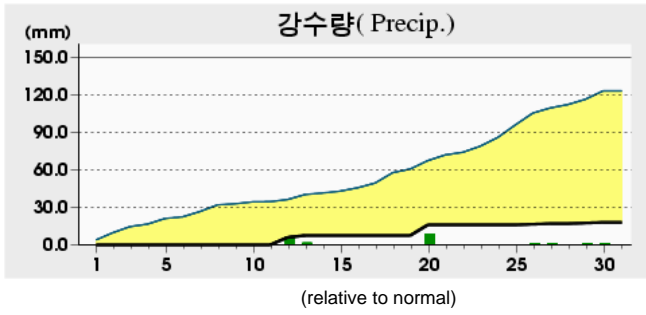
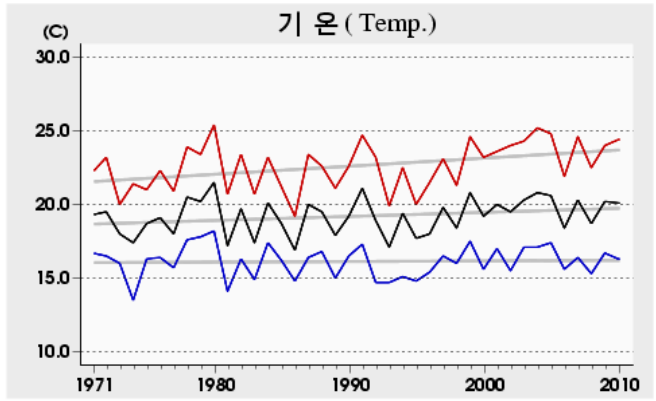
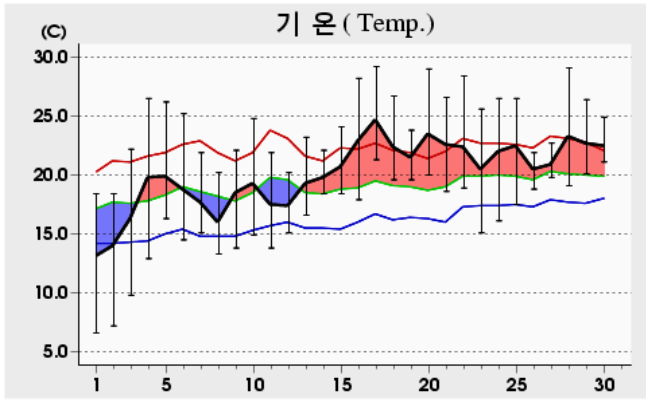

Rank	(Maximum temperature)				(Minimum temperature)				(Daily precipitation)			
	2010 6		(since obs.)		2010 6		(since obs.)		2010 6		(since obs.)	
1	29.2	17	34.2	03 ('01)	6.6	01	6.6	01 ('10)	8.5	20	174.5	18 ('96)
2	29.1	28	33.8	04 ('87)	7.2	02	6.9	01 ('81)	6.0	12	121.9	20 ('79)
3	29.0	20	33.6	10 ('72)	9.8	03	7.2	02 ('10)	1.5	13	113.8	26 ('78)

Date	Mean SLP (hPa)	Air Temperature			G.T. SLP (hPa)	M.D. Temp (hPa)	R.H.		Wind			Cloud Amt (%)	Evapor. (mm)	Precip. (mm)	Sunshine (h)	Snow Cover (cm)	Snow Depth (cm)	Radiation (MJ/m ²)
		Mean	Max	Min			Mean	Min	Mean W.S.	Max								
										Speed (m/s)	Dir. (16)							
1	1017.2	13.1	18.4	6.6	2.9	6.8	68	40	1.9	4.9	SSE	0.1				14.0		
2	1018.1	14.0	18.4	7.2	3.0	8.6	71	45	1.9	5.6	SSE	0.0				14.0		
3	1018.1	16.3	22.2	9.8	7.1	9.4	67	36	1.4	3.8	SSE	0.8				12.3		
4	1015.2	19.8	26.5	12.9	11.1	12.2	64	39	1.5	3.8	SSE	0.1				13.4		
5	1013.2	19.9	26.2	16.3	14.3	12.5	64	40	1.5	3.8	N	1.4				13.4		
6	1013.6	18.8	25.2	14.5	12.4	14.0	75	52	1.8	4.9	N	4.6				9.4		
7	1017.5	17.7	21.9	15.1	12.6	14.4	82	66	1.0	2.8	N	6.5				9.6		
8	1017.4	16.0	20.2	13.3	11.8	13.2	84	67	1.5	3.7	N	3.9				9.4		
9	1015.9	18.5	22.1	13.8	10.8	12.9	71	51	1.7	3.8	SE	0.0				13.5		
10	1015.5	19.3	24.8	14.9	10.9	12.4	67	38	1.4	3.7	SE	2.8				11.9		
상순	1016.2	17.3	22.6	12.4	9.7	11.6	71	47	1.6	5.6	SSE	2.0				120.9		
11	1015.5	17.5	21.9	13.8	11.4	14.7	84	66	1.4	5.0	N	7.0				2.7		
12	1012.3	17.4	20.2	15.1	12.6	15.7	90	83	0.6	1.9	WNW	10.0	6.0			0.1		
13	1010.8	19.3	23.2	16.6	17.2	16.4	84	68	1.1	3.8	N	8.0	1.5			6.4		
14	1009.4	19.8	22.1	18.4	18.1	17.0	84	73	0.6	2.7	NE	9.3	0.0			1.0		
15	1006.3	20.7	24.1	18.4	17.7	17.8	84	70	1.9	5.0	SSE	8.1				6.4		
16	1004.4	22.9	28.2	17.9	17.4	16.7	71	46	1.3	4.9	SSE	6.0				9.1		
17	1006.2	24.7	29.2	21.3	19.1	16.1	60	45	1.0	3.3	SSE	5.4				5.0		
18	1005.4	22.4	26.7	19.6	18.3	18.7	81	64	1.3	3.6	NE	5.6				9.7		
19	1004.4	21.5	23.8	19.6	19.1	19.3	88	77	1.1	2.7	NE	9.8	0.0			0.5		
20	1002.4	23.5	29.0	20.0	19.1	17.9	73	45	2.6	6.5	N	5.6	8.5			9.6		
하순	1007.7	21.0	24.8	18.1	17.0	17.0	80	64	1.3	6.5	N	7.5	16.0			50.5		
21	1003.9	22.6	26.6	18.6	17.4	18.2	77	63	1.8	3.9	SSE	2.0				12.7		
22	1006.3	22.4	28.4	18.9	16.4	13.0	58	28	2.3	6.5	NNE	5.5	0.0			3.8		
23	1009.3	20.5	25.6	15.1	11.8	11.1	57	33	1.7	4.2	SSE	0.3				14.2		
24	1009.7	22.0	26.5	16.1	13.2	13.6	61	38	1.6	3.7	SSE	0.5				14.1		
25	1011.1	22.5	26.5	17.5	15.2	15.3	66	31	2.1	4.8	SSE	4.4				13.3		
26	1010.3	20.5	21.9	18.8	17.5	17.8	84	76	2.5	5.4	N	10.0	0.5			0.0		
27	1007.1	20.9	22.7	19.8	19.8	18.9	89	82	1.6	3.3	NNE	9.9	0.5			0.0		
28	1006.2	23.3	29.1	19.1	18.0	17.8	73	45	2.2	5.0	SSE	6.1				11.6		
29	1007.3	22.7	26.4	20.1	17.7	19.4	83	62	1.5	3.1	NNE	6.5	0.5			4.7		
30	1006.5	22.5	24.9	21.1	20.8	20.6	89	79	1.1	2.7	N	10.0	0.5			0.1		
하순	1007.8	22.0	25.9	18.5	16.8	16.6	74	54	1.8	6.5	NNE	5.5	2.0			74.5		
1010.6	20.1	24.4	16.3	14.5	15.1	75	55	1.6	6.5	NNE	5.0	18.0	245.9					

2010 6 (095)

Cheorwon (095) Daily Meteorological Data on June, 2010

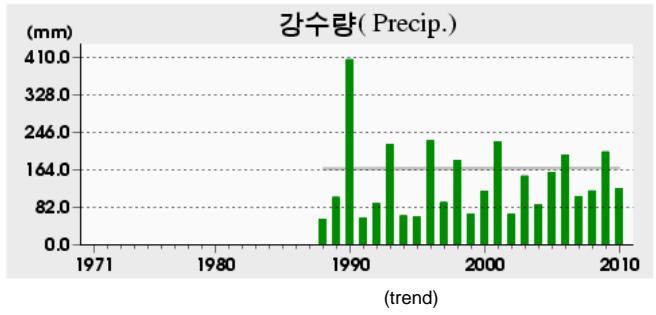
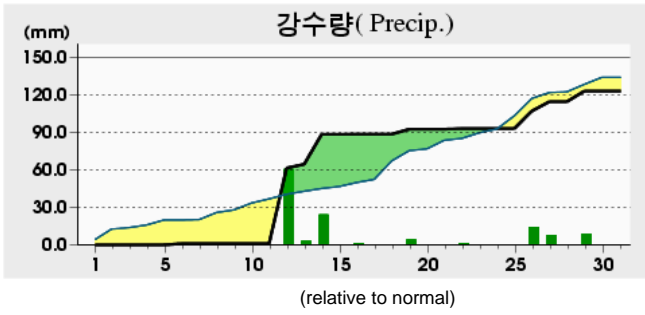
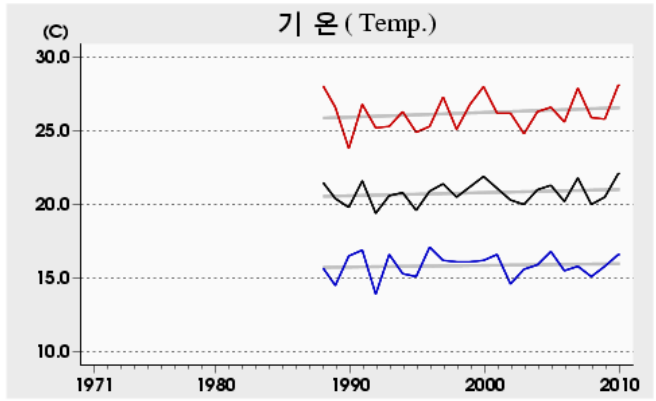
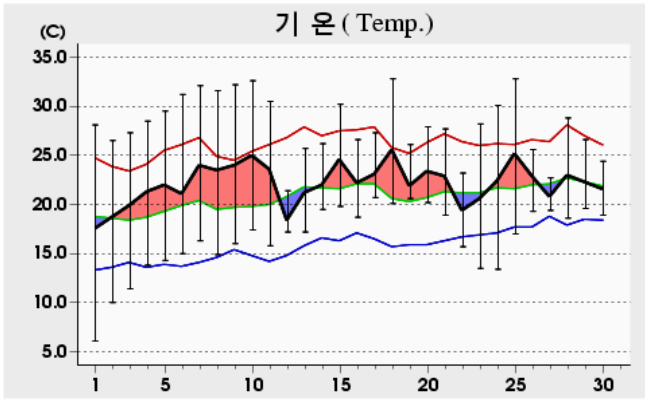

Rank	(Maximum temperature)				(Minimum temperature)				(Daily precipitation)			
	2010 6		(since obs.)		2010 6		(since obs.)		2010 6		(since obs.)	
1	32.8	25	34.0	15 ('97)	6.1	01	6.1	01 ('10)	60.5	12	121.5	18 ('90)
2	32.8	18	33.9	18 ('07)	10.0	02	7.9	05 ('95)	24.0	14	86.0	27 ('05)
3	32.6	10	33.6	18 ('97)	11.4	03	7.9	08 ('92)	14.0	26	81.3	19 ('90)

Date	Mean P. (hPa)	Air Temperature			G.T. Max P. ()	M.D. Temp. ()	R.H.		Wind			M.C. Amplitude (mm)	E.V. Precip. (mm)	P.S. Snow (cm)	M.S. Max (cm)	S.N. Max (cm)	H.R. Radiation (MJ/m ²)
		Mean	Max	Min			Mean	Min	Mean W.S.	Max							
										Speed	Dir. (16)						
1	1014.8	17.5	28.1	6.1	0.3	5.5	52	15	1.3	4.9	N	0.1	7.0			13.3	
2	1017.2	18.7	26.5	10.0	4.7	8.6	57	29	1.6	3.9	SW	0.0	7.6			12.9	
3	1018.4	19.9	27.3	11.4	6.4	12.2	65	32	1.5	4.4	SW	0.4	7.8			12.4	
4	1016.0	21.3	28.5	13.8	9.3	12.8	64	27	1.3	4.3	SW	0.0	9.5			12.9	
5	1013.6	22.0	29.5	14.3	10.2	12.2	60	26	1.2	3.5	W	3.0	6.9			10.6	
6	1013.3	21.1	31.2	15.0	11.8	14.2	69	26	1.3	8.0	ESE	4.6	6.4	1.0		7.8	
7	1014.3	24.0	32.1	16.3	13.4	12.0	53	23	1.5	4.1	NNE	5.1	6.0			11.6	
8	1015.0	23.5	31.6	14.9	10.2	12.3	54	27	1.2	3.3	NW	0.6	4.2			11.5	
9	1014.2	24.0	32.2	16.0	12.0	14.7	60	27	1.5	4.1	WSW	0.4	6.4			12.4	
10	1013.4	25.0	32.6	17.4	12.7	14.9	57	30	1.3	3.6	SW	3.8	7.9			11.1	
상순	1015.0	21.7	30.0	13.5	9.1	11.9	59	26	1.4	8.0	ESE	1.8	69.7	1.0		116.5	
11	1012.4	23.6	30.5	15.8	10.9	11.0	50	19	1.1	3.6	SW	6.3	3.0			6.6	
12	1011.3	18.4	21.4	17.2	17.3	17.1	92	57	1.5	3.9	SSW	10.0	0.5	60.5		0.0	
13	1008.5	21.2	25.7	17.2	17.6	18.4	85	68	0.9	2.1	ENE	8.9	2.5	3.0		0.3	
14	1007.6	22.0	26.2	19.5	19.8	19.8	88	66	0.8	3.1	N	9.4	0.9	24.0		1.7	
15	1004.7	24.6	30.2	19.8	19.3	19.0	74	44	1.7	4.0	SSW	7.4	6.5			8.8	
16	1005.8	22.2	26.6	18.7	16.8	17.7	77	58	2.2	5.3	SSW	6.5	4.6	0.1		4.7	
17	1006.5	23.1	27.3	20.7	20.3	19.5	81	66	1.1	3.2	SW	9.5	2.5			0.0	
18	1002.7	25.6	32.8	20.1	18.4	17.6	66	28	1.8	5.6	SSW	8.1	3.4	0.0		8.1	
19	1004.1	21.9	26.1	20.6	20.9	19.7	88	67	1.4	4.2	SSW	10.0	2.4	4.0		0.2	
20	1002.9	23.4	27.9	20.2	20.0	19.2	79	49	1.7	4.1	SW	7.3	6.4			5.2	
하순	1006.7	22.6	27.5	19.0	18.1	17.9	78	52	1.4	5.6	SSW	8.3	32.7	91.6		35.6	
21	1004.3	22.9	27.7	18.9	17.2	17.3	73	41	1.8	4.3	SW	4.6	5.8			6.9	
22	1007.0	19.4	23.2	15.7	14.5	15.0	77	48	1.2	4.1	WSW	5.3	1.1	0.5		2.3	
23	1008.5	20.6	28.2	13.5	12.0	12.0	64	25	1.7	6.2	N	0.0	4.4			13.2	
24	1009.3	22.4	30.1	13.4	12.0	15.1	67	35	1.0	2.5	NW	0.1	4.3			13.1	
25	1009.1	25.2	32.8	17.0	15.3	15.8	61	31	1.6	4.5	NNE	5.4	8.4			11.6	
26	1007.1	22.9	25.6	19.3	18.5	16.6	68	57	4.0	6.3	NNE	9.8	3.0	14.0		0.0	
27	1006.7	20.8	22.7	19.4	19.4	19.4	92	87	1.9	4.8	N	9.8	2.7	7.5		0.0	
28	1006.9	23.0	28.8	18.6	18.1	19.0	80	55	1.2	3.1	NNW	4.3	2.4			8.0	
29	1007.2	22.3	26.6	19.6	19.6	19.7	86	63	0.9	4.5	SSW	9.3	4.2	8.5		0.5	
30	1005.8	21.6	24.4	18.9	20.1	19.2	87	71	0.9	2.3	SW	9.9	2.4			0.0	
하순	1007.2	22.1	27.0	17.4	16.7	16.9	76	51	1.6	6.3	NNE	5.9	38.7	30.5		55.6	
1009.6	22.1	28.1	16.6	14.6	15.6	71	43	1.5	8.0	ESE	5.3	141.1	123.1	207.7			

2010 6 (098)

Dongducheon (098) Daily Meteorological Data on June, 2010

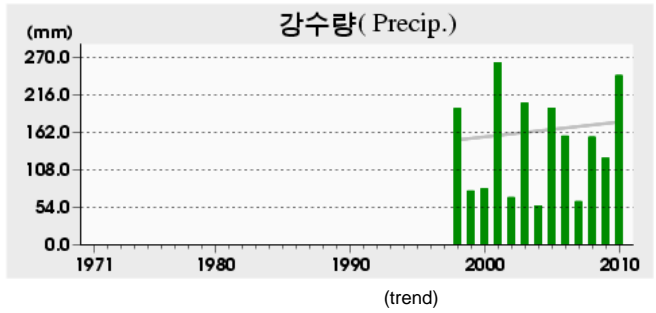
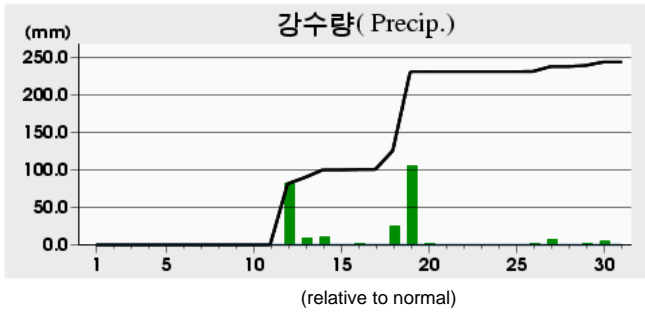
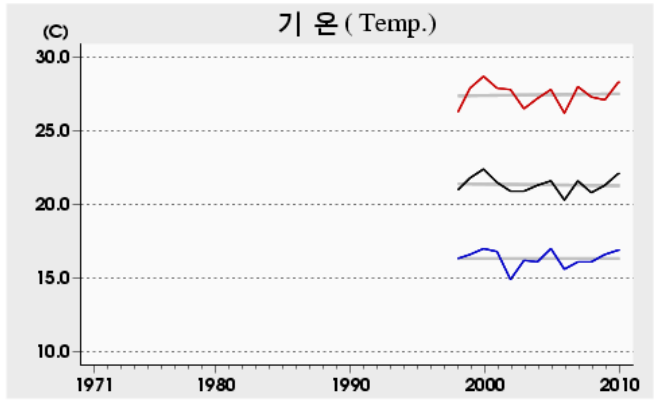
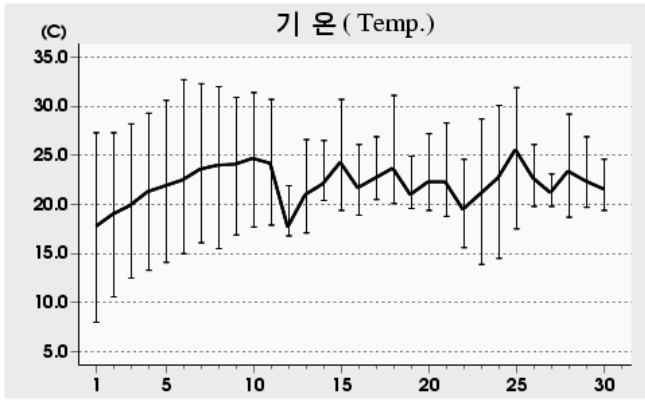

Rank	(Maximum temperature)				(Minimum temperature)				(Daily precipitation)			
	2010 6		(since obs.)		2010 6		(since obs.)		2010 6		(since obs.)	
1	32.7	06	35.1	10 ('01)	8.0	01	8.0	01 ('10)	105.5	19	105.5	19 ('10)
2	32.3	07	34.3	18 ('07)	10.6	02	9.8	26 ('02)	81.5	12	83.3	29 ('01)
3	32.0	08	34.0	07 ('01)	12.5	03	10.2	09 ('07)	25.5	26	82.0	27 ('05)

Date	Mean P.	Air Temperature			G.T. Max	M.D. Min	R.H.		Wind			Cloud Amt.	Evapor.	Precip.	Sunshine	Snow	Snow	H. Radiation
		Mean	Max	Min			Mean	Min	Mean W.S.	Max								
										Speed	Dir. (16)							
(hPa)	()	()	()	()	()	(%)	(%)	(m/s)	(m/s)	(16)	(mm)	(mm)	(cm)	(cm)	(MJ/m ²)			
1	1014.8	17.7	27.3	8.0	8.9	5.4	51	19	1.7	4.1	WSW	0.6					13.6	
2	1017.1	19.0	27.3	10.6	9.1	8.3	53	27	1.2	4.5	WNW	0.3					13.2	
3	1018.5	19.9	28.2	12.5	11.0	11.2	60	36	1.8	5.1	WNW	0.4					13.0	
4	1016.1	21.3	29.3	13.3	12.1	12.1	60	31	1.7	5.4	W	0.1					13.3	
5	1013.6	21.9	30.6	14.1	12.9	12.4	59	27	1.5	5.1	WSW	3.6					11.0	
6	1012.9	22.5	32.7	15.0	13.4	11.6	54	20	1.3	5.0	SE	4.8	0.0				9.9	
7	1014.1	23.6	32.3	16.1	16.3	12.3	53	25	1.3	5.1	SSE	4.0					10.8	
8	1014.9	24.0	32.0	15.5	13.3	10.1	45	18	1.4	3.8	W	0.3					13.2	
9	1014.1	24.1	30.9	16.9	17.4	14.1	56	33	1.6	4.7	WSW	0.1					12.6	
10	1013.3	24.7	31.4	17.7	16.1	12.8	51	22	1.2	3.0	S	4.5					11.0	
상순	1014.9	21.9	30.2	14.0	13.1	11.0	54	26	1.5	5.4	W	1.9	0.0				121.6	
11	1012.1	24.2	30.7	17.9	18.2	11.8	50	23	1.4	3.9	S	7.4					6.3	
12	1011.1	17.7	21.9	16.8	17.6	15.9	90	62	1.2	4.3	ENE	10.0	81.5				0.0	
13	1008.4	21.0	26.6	17.1	17.8	18.0	84	66	1.0	3.2	NNW	9.0	8.5				1.1	
14	1007.5	22.1	26.5	20.4	20.4	19.0	84	65	1.1	3.4	W	9.5	10.0				0.9	
15	1004.9	24.3	30.7	19.4	19.4	18.8	74	42	1.7	4.4	WNW	6.1					10.5	
16	1005.9	21.7	26.1	18.9	18.0	17.3	77	57	1.9	4.7	WNW	5.4	0.5				4.7	
17	1006.5	22.7	26.9	20.5	20.6	19.1	81	65	1.0	2.6	NNE	9.4					0.0	
18	1002.7	23.7	31.1	20.1	19.4	19.1	78	44	1.4	5.6	SSE	7.1	25.0				5.8	
19	1004.2	21.0	24.9	19.6	19.6	19.0	89	75	1.3	4.2	WNW	9.5	105.5				0.0	
20	1003.3	22.3	27.2	19.4	18.8	18.5	80	59	1.7	5.6	WNW	6.6	0.1				5.1	
하순	1006.7	22.1	27.3	19.0	19.0	17.7	79	56	1.4	5.6	WNW	8.0	231.1				34.4	
21	1004.7	22.3	28.3	18.8	17.4	16.8	73	38	1.5	4.1	W	2.1					7.2	
22	1007.0	19.5	24.6	15.6	15.7	13.3	69	47	1.4	4.9	WSW	5.8	0.0				3.2	
23	1008.2	21.1	28.7	13.9	15.1	12.4	62	28	1.3	2.4	N	0.1					12.8	
24	1009.2	22.7	30.1	14.5	14.2	14.5	63	38	1.2	2.6	SSW	0.0					12.9	
25	1008.9	25.6	31.9	17.5	16.2	15.3	57	28	1.1	3.4	ENE	4.0					11.6	
26	1006.5	22.7	26.1	19.8	19.8	16.4	69	42	0.0	2.6	NE	9.5	25.5				0.1	
27	1006.6	21.2	23.1	19.8	19.2	19.5	90	80	1.3	4.7	WSW	9.3	6.5				0.0	
28	1006.9	23.4	29.2	18.7	17.9	18.7	77	51	1.2	3.2	WNW	4.8					8.0	
29	1007.1	22.4	26.9	19.7	19.0	18.9	81	56	1.0	2.8	N	7.8	1.5				0.3	
30	1005.7	21.6	24.6	19.4	19.6	19.0	86	68	0.9	2.0	W	10.0	4.5				0.0	
하순	1007.1	22.3	27.4	17.8	17.4	16.5	73	48	1.1	4.9	WSW	5.3	38.0				56.1	
1009.6	22.1	28.3	16.9	16.5	15.1	69	43	1.3	5.6	WNW	5.1	269.1	212.1					

2010 6 (099)

Munsan (099) Daily Meteorological Data on June, 2010

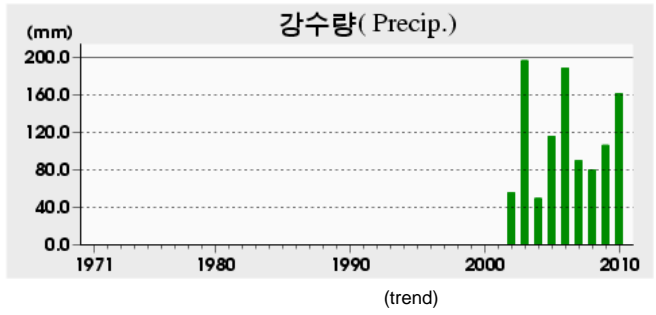
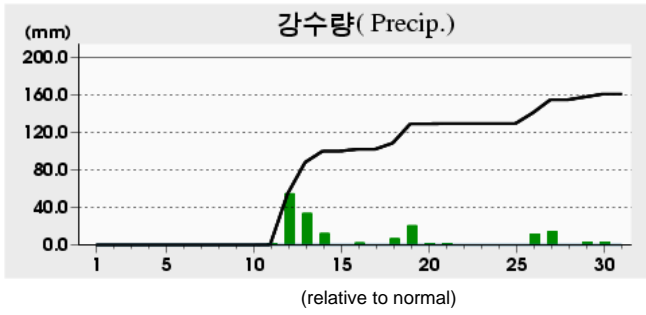
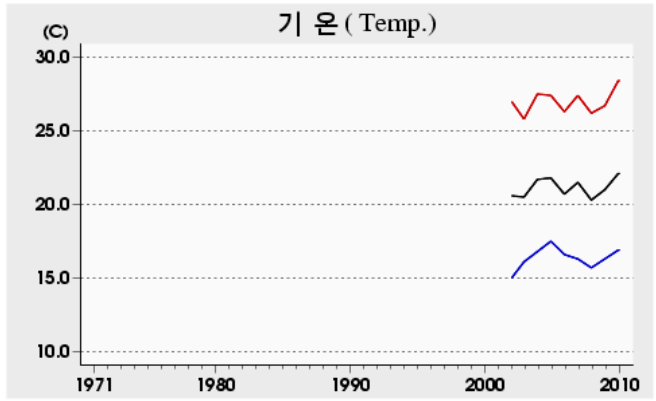
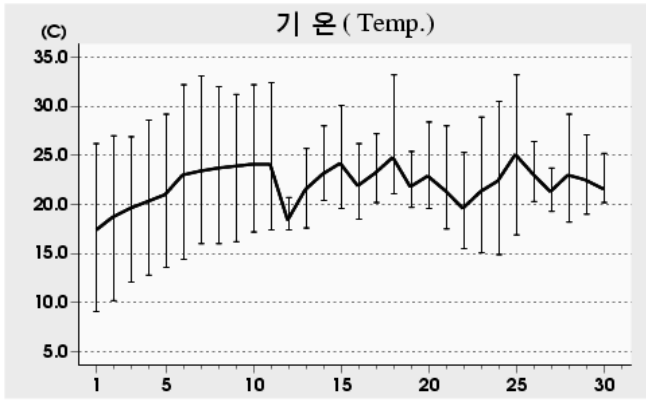

Rank	(Maximum temperature)				(Minimum temperature)				(Daily precipitation)			
	2010 6		(since obs.)		2010 6		(since obs.)		2010 6		(since obs.)	
1	33.2	25	34.3	02 ('06)	9.1	01	9.1	01 ('10)	54.5	12	81.0	14 ('06)
2	33.2	18	33.6	03 ('04)	10.2	02	9.2	01 ('08)	33.5	13	66.0	15 ('03)
3	33.1	07	33.2	25 ('10)	12.1	03	9.4	01 ('05)	20.5	19	54.5	12 ('10)

Date	Mean SLP (hPa)	Air Temperature			G.T. Max (°C)	M.D. Min (°C)	R.H.		Wind			Mean Cloud Amt (%)	Evapor. (mm)	Precip. (mm)	Sunshine (h)	Max Snow (cm)	Max Snow Depth (cm)	Hourly Radiation (MJ/m²)
		Mean	Max	Min			Mean	Min	Mean W.S.	Max								
										Speed (m/s)	Dir. (16)							
1	1015.1	17.3	26.2	9.1	5.2	7.7	59	24	1.5	3.2	WNW	1.6					13.1	
2	1017.3	18.7	27.0	10.2	7.1	10.8	67	29	1.1	2.9	WNW	0.0					12.9	
3	1018.7	19.6	26.9	12.1	9.5	13.2	70	40	1.4	3.8	WNW	0.3					12.7	
4	1016.4	20.3	28.6	12.8	10.2	13.4	70	31	1.3	3.7	WSW	0.0					13.0	
5	1013.9	21.0	29.2	13.6	10.7	14.1	69	35	1.2	2.8	WSW	3.9					10.2	
6	1012.9	23.0	32.2	14.4	11.6	12.5	58	21	1.4	3.1	ESE	4.5					11.1	
7	1014.2	23.4	33.1	16.0	14.2	14.0	62	23	1.4	3.5	S	4.9					11.2	
8	1015.1	23.7	32.0	16.0	12.6	12.6	57	20	1.3	3.3	WNW	0.1					13.0	
9	1014.3	23.9	31.2	16.2	14.1	15.6	64	33	1.3	3.4	SW	0.3					12.7	
10	1013.5	24.1	32.2	17.2	15.7	16.6	67	34	1.0	2.6	WSW	4.4					8.7	
상순	1015.1	21.5	29.9	13.8	11.1	13.1	64	29	1.3	3.8	WNW	2.0					118.6	
11	1012.3	24.1	32.4	17.4	15.8	14.7	62	24	1.3	3.1	ESE	7.8	0.1				6.3	
12	1010.9	18.4	20.7	17.4	18.0	17.5	95	82	1.4	3.0	ENE	10.0	54.5				0.0	
13	1008.5	21.5	25.7	17.6	17.8	19.7	90	72	1.3	3.1	ENE	8.4	33.5				0.2	
14	1007.6	23.1	28.0	20.4	20.6	20.4	86	61	1.2	3.3	WNW	9.0	12.0				3.8	
15	1005.2	24.2	30.1	19.6	19.9	20.0	79	49	1.6	3.9	WNW	6.8					10.3	
16	1006.2	21.9	26.2	18.5	18.5	18.6	83	60	1.6	4.5	SSW	6.5	2.0				4.1	
17	1006.6	23.2	27.2	20.2	21.9	20.3	85	70	1.1	3.2	ENE	9.5					0.0	
18	1002.6	24.8	33.2	21.1	21.1	20.5	81	40	2.0	4.9	ENE	8.9	6.5				4.8	
19	1004.2	21.8	25.4	19.7	19.9	20.0	90	73	1.1	4.0	WSW	10.0	20.5				0.1	
하순	1003.5	22.9	28.4	19.6	19.8	19.8	84	57	1.3	3.2	WSW	4.4	0.1				6.6	
1006.8	22.6	27.7	19.2	19.3	19.2	19.2	84	59	1.4	4.9	ENE	8.1	129.2				36.2	
21	1005.0	21.4	28.0	17.5	17.4	17.8	82	51	1.3	2.8	SW	4.3	0.2				7.2	
22	1007.1	19.6	25.3	15.5	15.9	15.2	78	49	1.2	3.5	SW	5.8	0.0				2.2	
23	1008.4	21.3	28.9	15.1	14.3	13.1	67	21	1.9	4.8	NE	0.3					12.9	
24	1009.3	22.4	30.5	14.9	12.3	15.9	72	32	1.0	2.5	NE	0.0					13.0	
25	1008.9	25.1	33.2	16.9	14.8	18.0	70	26	1.1	3.2	ENE	4.0					10.1	
26	1006.5	23.1	26.4	20.3	20.0	17.9	74	61	2.2	4.3	ENE	9.9	11.5				0.2	
27	1006.6	21.3	23.7	19.3	17.3	20.2	94	80	1.5	3.1	NE	9.1	14.0				0.0	
28	1007.2	23.0	29.2	18.2	15.3	19.3	81	47	1.2	2.9	NW	6.0					7.2	
29	1007.3	22.5	27.1	19.0	17.5	20.4	89	69	0.9	2.1	NNE	8.6	3.0				0.2	
30	1005.7	21.6	25.2	20.2	19.9	20.2	92	71	1.0	2.6	N	10.0	3.0				0.0	
1007.2	22.1	27.8	17.7	16.5	17.8	17.8	80	51	1.3	4.8	NE	5.8	31.7				53.0	
1009.7	22.1	28.4	16.9	15.6	16.7	76	46	1.3	4.9	ENE	5.3	160.9	207.8					

2010 6 (100)

Daegwallyeong (100) Daily Meteorological Data on June, 2010

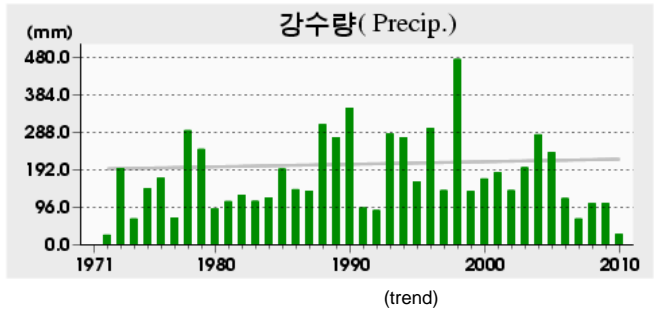
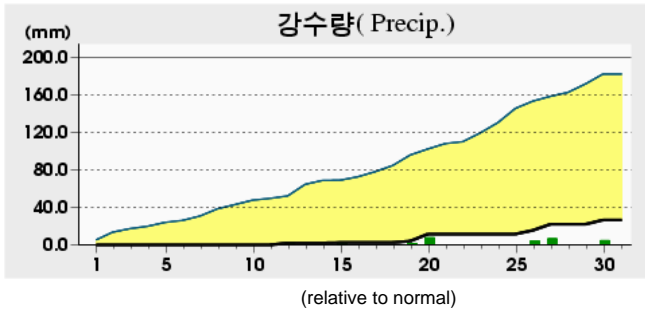
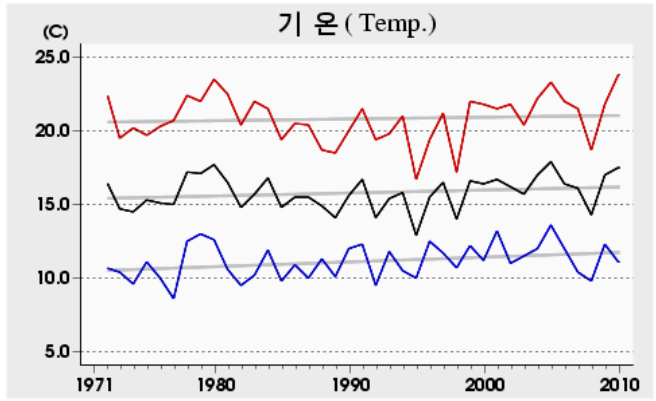
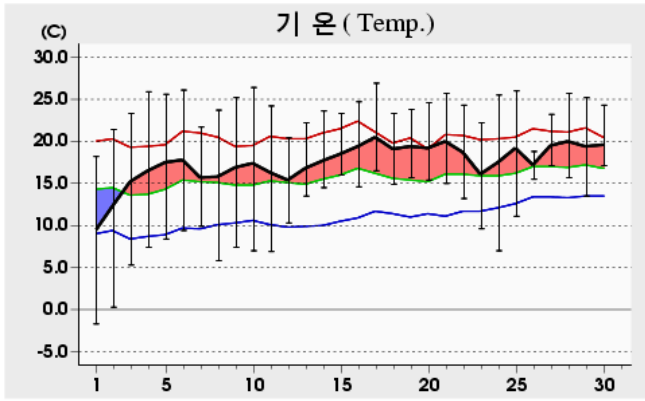

Rank	(Maximum temperature)				(Minimum temperature)				(Daily precipitation)			
	2010 6		(since obs.)		2010 6		(since obs.)		2010 6		(since obs.)	
1	26.9	17	32.3	24 ('05)	-1.7	01	-1.7	01 ('10)	7.5	20	172.0	20 ('04)
2	26.4	10	31.2	25 ('05)	0.3	02	0.2	11 ('89)	6.5	27	127.1	13 ('98)
3	26.1	06	30.1	14 ('99)	5.3	03	0.3	02 ('10)	4.5	30	122.0	27 ('03)

Date	Mean P. (hPa)	Air Temperature			G.T. Max	M.D. Temp	R.H.		Wind			Cloud Amt	Evapor. (mm)	Precip. (mm)	Sunshine (cm)	Snow Cover (cm)	Snow Depth (cm)	Radiation (MJ/m ²)
		Mean	Max	Min			Mean	Min	Max									
									Speed	Dir. (16)								
1	1017.2	9.3	18.2	-1.7	-4.3	-1.1	56	18	1.9	4.5	ESE	0.4						32.09
2	1018.2	12.3	21.4	0.3	-1.1	3.6	60	26	1.5	4.6	E	0.4						30.59
3	1018.0	15.2	23.3	5.3	3.1	6.9	63	28	1.6	4.9	W	0.9						28.96
4	1015.6	16.5	25.9	7.4	5.4	9.6	68	34	1.5	4.6	ESE	0.8						24.84
5	1013.6	17.5	25.6	8.4	6.5	10.7	69	34	1.4	4.3	E	1.9						27.27
6	1013.5	17.8	26.1	9.4	7.3	10.1	65	30	1.5	4.5	ESE	4.1						24.88
7	1016.7	15.7	21.7	9.9	7.9	8.9	67	41	1.8	4.7	ENE	5.9						24.71
8	1016.8	15.8	23.7	5.8	4.0	6.8	60	28	1.7	4.0	ESE	0.5						30.22
9	1015.9	16.9	25.2	7.4	5.8	7.5	59	33	1.7	4.5	E	0.0						30.20
10	1015.4	17.4	26.4	7.0	4.7	6.3	55	23	1.6	4.4	ENE	2.5						29.59
상순	1016.1	15.4	23.8	5.9	3.9	6.9	62	30	1.6	4.9	W	1.7			117.0			283.35
11	1014.3	16.3	24.2	6.9	5.3	8.1	63	19	2.1	5.3	ESE	6.3			9.5			25.01
12	1011.5	15.4	20.4	10.3	8.8	12.8	85	64	1.3	4.9	ESE	9.8	2.0		0.2			9.29
13	1009.3	16.8	22.2	13.5	12.3	14.1	85	65	2.5	5.5	E	8.8			5.1			21.42
14	1008.0	17.7	23.6	14.5	14.5	15.0	85	61	1.8	5.3	ENE	8.1	0.0		5.6			18.78
15	1005.1	18.5	23.3	16.0	15.6	16.1	87	65	1.7	4.3	E	8.8	0.5		3.4			15.96
16	1004.6	19.4	24.7	14.6	13.3	14.5	75	50	4.5	8.6	W	5.6			7.8			22.63
17	1005.7	20.5	26.9	16.5	14.1	16.0	77	48	2.6	6.1	W	7.4			2.4			15.74
18	1004.3	19.1	23.3	14.9	13.9	15.4	80	62	2.1	4.3	ENE	8.1			8.5			24.76
19	1003.4	19.4	23.8	15.7	15.2	15.4	79	55	1.6	4.1	ESE	7.8	1.5		2.6			11.39
20	1002.2	19.2	24.6	15.4	15.1	15.2	79	53	2.9	5.8	W	6.3	7.5		6.3			23.48
하순	1006.8	18.2	23.7	13.8	12.8	14.3	80	54	2.3	8.6	W	7.7	11.5		51.4			188.46
21	1003.3	20.0	25.7	15.0	14.0	12.6	68	27	3.2	5.7	W	3.8			11.8			30.01
22	1005.8	18.7	24.3	13.2	11.1	10.4	63	35	3.8	7.4	W	4.3			9.9			25.50
23	1009.0	16.1	22.2	9.6	7.2	6.2	58	28	1.8	4.5	E	1.8			12.3			31.06
24	1010.0	17.5	25.5	7.0	5.3	9.1	62	31	1.6	4.9	E	0.9			12.9			30.28
25	1010.3	19.2	26.0	11.1	9.2	12.0	65	40	1.7	5.0	ENE	6.3			10.3			28.32
26	1008.5	17.2	18.8	15.5	14.6	15.7	92	65	2.1	4.0	E	10.0	4.0		0.0			5.37
27	1005.8	19.5	23.2	17.1	17.1	17.4	88	76	2.7	7.2	W	9.5	6.5		0.0			9.28
28	1006.2	20.0	25.7	15.7	14.4	15.3	76	49	2.6	5.9	W	6.9			8.6			24.74
29	1007.0	19.4	25.2	13.5	11.7	16.0	82	55	1.5	3.9	E	7.9	0.0		4.0			17.37
30	1005.4	19.6	24.3	17.1	16.7	17.2	87	61	1.7	4.2	ESE	10.0	4.5		0.2			9.68
하순	1007.1	18.7	24.1	13.5	12.1	13.2	74	47	2.3	7.4	W	6.1	15.0		70.0			211.61
	1010.0	17.5	23.8	11.1	9.6	11.5	72	44	2.1	8.6	W	5.2	26.5	238.4				683.42

2010 6 (101) Chuncheon (101) Daily Meteorological Data on June, 2010

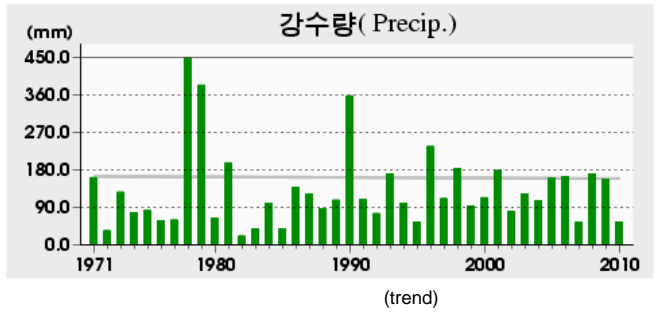
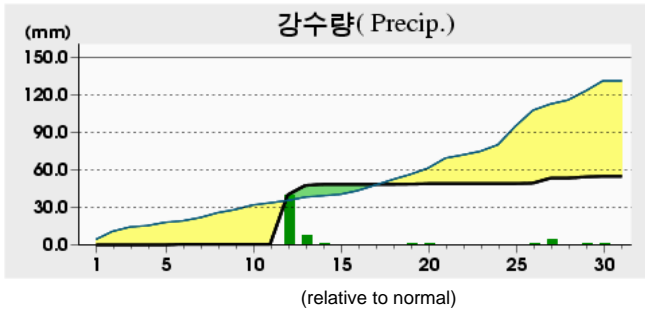
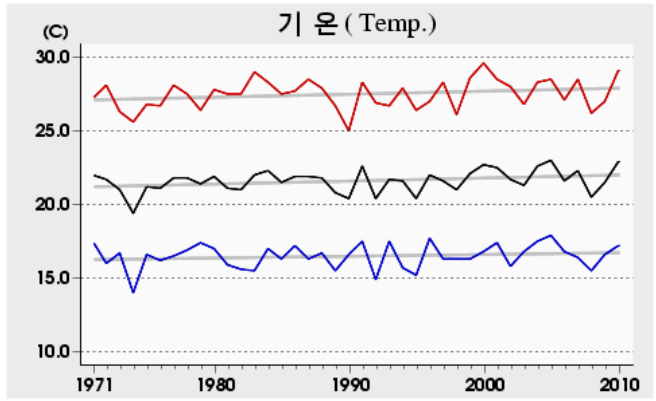
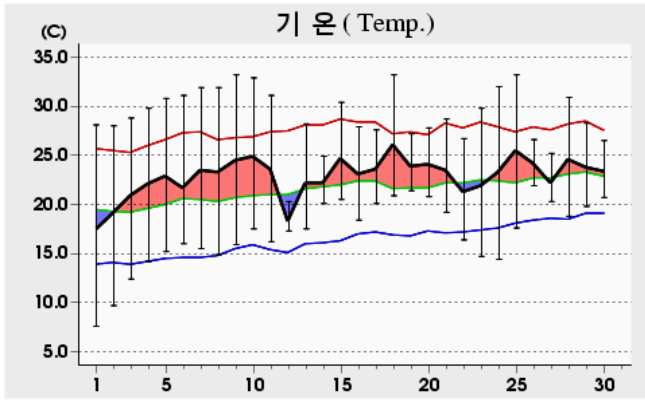

Rank	(Maximum temperature)				(Minimum temperature)				(Daily precipitation)			
	2010 6		(since obs.)		2010 6		(since obs.)		2010 6		(since obs.)	
1	33.2	25	36.0	07 ('01)	7.6	01	5.6	01 ('81)	39.5	12	146.0	26 ('78)
2	33.2	18	35.5	08 ('01)	9.7	02	7.6	01 ('10)	7.5	13	138.2	25 ('78)
3	33.2	09	35.2	09 ('01)	12.4	03	7.8	08 ('92)	4.0	27	119.7	21 ('81)

Date	Mean SLP (hPa)	Air Temperature			G.T. Max (°C)	M.D. Min (°C)	R.H.		Wind			Cloud Amt (%)	Evapor. (mm)	Precip. (mm)	Sunshine (h)	Snow Cover (cm)	Snow Depth (cm)	Radiation (MJ/m²)
		Mean	Max	Min			Mean	Min	Max									
									Speed (m/s)	Dir. (16)								
1	1015.1	17.4	28.1	7.6	4.0	3.7	49	13	1.4	3.3	NNW	0.3	6.9		13.1		30.56	
2	1017.2	19.1	28.0	9.7	6.8	8.4	55	23	1.1	2.3	NW	0.4	6.2		12.9		29.50	
3	1018.0	20.9	28.8	12.4	8.6	12.2	62	29	0.9	2.6	SW	0.4	7.5		12.6		28.65	
4	1015.6	22.1	29.8	14.2	10.2	13.2	63	26	0.9	2.7	SSW	0.1	6.5		12.7		28.10	
5	1013.3	22.9	30.8	15.2	11.7	13.6	61	23	0.9	2.4	SW	3.1	6.2		9.8		26.01	
6	1013.2	21.7	31.1	16.0	13.4	14.3	67	29	0.8	4.5	E	5.0	4.1	0.5	7.8		19.92	
7	1014.8	23.5	31.9	15.5	12.0	12.4	56	25	1.5	4.3	NE	5.3	7.0		10.3		26.25	
8	1015.2	23.3	31.9	14.9	10.7	11.6	54	16	1.0	2.6	NW	0.1	7.7		12.7		29.16	
9	1014.2	24.5	33.2	15.9	12.8	13.5	55	24	1.0	2.1	SSW	0.0	7.2		12.5		28.64	
10	1013.7	24.9	32.9	17.5	14.5	14.0	57	20	0.9	2.2	SW	3.9	6.3		10.9		26.13	
상순	1015.0	22.0	30.7	13.9	10.5	11.7	58	23	1.0	4.5	E	1.9	65.6	0.5	115.3		272.92	
11	1012.8	23.6	31.1	16.2	14.2	11.6	52	21	1.1	2.8	NNW	5.6	4.9		8.6		22.84	
12	1011.6	18.3	20.3	17.3	16.7	16.4	89	66	1.2	3.4	NNW	10.0	1.9	39.5	0.0		4.07	
13	1008.6	22.2	28.2	17.5	17.1	17.9	79	50	0.9	3.5	W	7.9	4.7	7.5	6.9		22.16	
14	1007.7	22.2	24.9	20.1	19.0	19.5	86	70	0.5	2.2	NNW	8.8	0.9	1.0	0.3		7.73	
15	1004.7	24.7	30.4	20.5	19.9	18.9	72	46	0.9	3.9	ENE	6.9	5.5	0.0	7.7		22.97	
16	1005.7	23.1	27.9	18.4	17.3	17.5	73	51	1.1	3.0	SSW	6.4	3.9	0.0	5.5		18.84	
17	1006.6	23.6	27.6	20.1	19.8	19.6	80	60	0.7	2.1	NNW	9.8	2.7		0.0		13.10	
18	1002.8	26.1	33.2	20.9	20.1	19.1	69	33	1.4	3.6	S	7.1	5.2	0.0	8.2		22.02	
19	1004.0	23.9	27.2	21.4	21.2	19.5	78	57	0.9	2.6	SSW	10.0	2.7	0.1	0.8		11.30	
20	1002.8	24.1	27.8	20.8	19.9	19.0	75	56	1.2	3.8	SSW	6.8	3.6	0.4	5.4		16.22	
하순	1006.7	23.2	27.9	19.3	18.5	17.9	75	51	1.0	3.9	ENE	7.9	36.0	48.5	43.4		161.25	
21	1004.2	23.5	28.7	19.2	17.6	17.3	71	43	1.3	3.5	SSW	4.1	5.8		8.1		23.20	
22	1006.9	21.3	26.7	16.4	15.0	13.7	66	36	1.1	3.7	S	4.9	5.2	0.0	5.2		16.70	
23	1008.3	21.9	29.8	14.7	13.4	11.3	59	16	1.1	2.8	NW	0.0	6.5		13.1		30.36	
24	1009.4	23.3	32.0	14.4	13.3	13.7	60	23	1.0	2.1	SW	0.0	6.9		13.0		29.22	
25	1009.3	25.5	33.2	17.6	15.7	16.3	61	34	0.9	2.9	NE	5.6	6.1		9.5		24.11	
26	1007.3	24.2	26.6	21.9	21.2	16.9	65	52	1.7	3.0	NE	9.9	2.3	0.4	0.1		9.17	
27	1006.6	22.2	25.2	20.3	20.5	19.8	87	75	1.2	3.7	SSW	9.3	1.2	4.0	0.1		7.18	
28	1006.6	24.6	30.9	18.8	17.2	18.1	70	42	0.8	2.4	WNW	5.0	5.4		10.0		24.89	
29	1007.0	23.8	28.3	19.8	18.9	19.3	78	52	0.7	2.2	NW	7.1	2.9	1.0	1.6		13.61	
30	1005.7	23.4	26.5	20.7	21.0	19.8	82	62	0.8	2.1	WSW	10.0	2.2	0.5	0.4		10.34	
하순	1007.1	23.4	28.8	18.4	17.4	16.6	70	44	1.1	3.1	SSW	5.6	44.5	5.9	61.1		188.78	
1009.6	22.9	29.1	17.2	15.5	15.4	68	39	1.0	4.5	E	5.1	146.1	54.9	219.8			622.95	

2010 6 (102)

Baengnyeongdo (102) Daily Meteorological Data on June, 2010

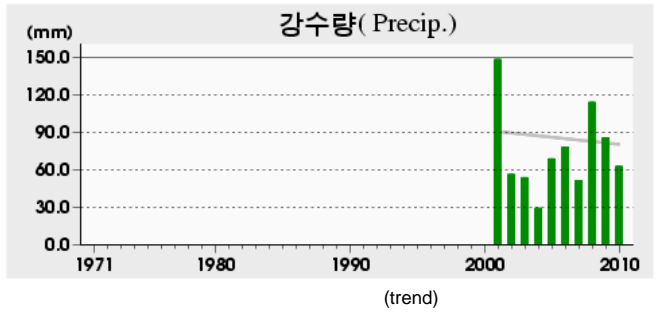
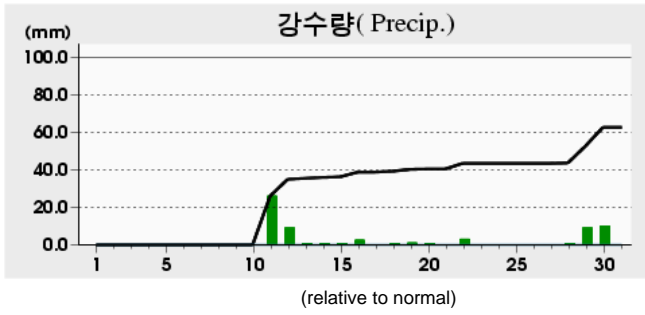
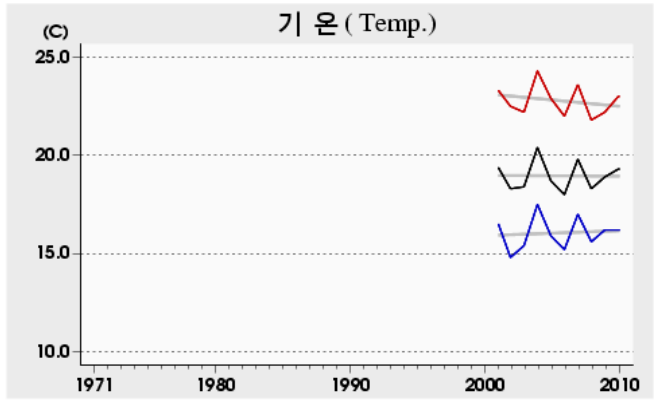
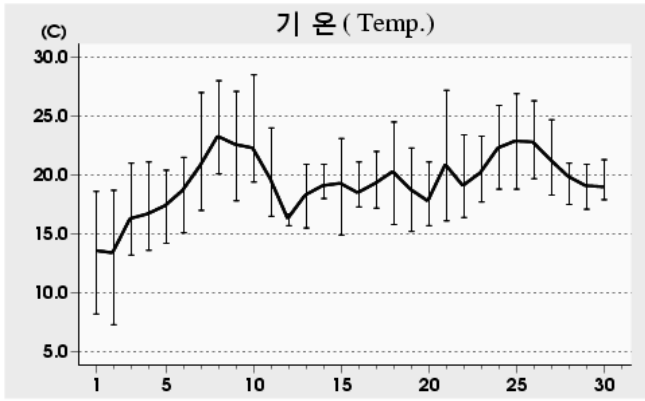

Rank	(Maximum temperature)				(Minimum temperature)				(Daily precipitation)			
	2010 6		(since obs.)		2010 6		(since obs.)		2010 6		(since obs.)	
1	28.5	10	28.8	03 ('04)	7.3	02	7.3	02 ('10)	26.0	11	92.4	29 ('01)
2	28.0	08	28.5	10 ('10)	8.2	01	8.2	01 ('10)	10.0	30	42.5	04 ('08)
3	27.2	21	28.5	15 ('04)	13.2	03	11.0	16 ('02)	9.0	29	40.5	09 ('09)

Date	Mean SLP (hPa)	Air Temperature			G.T. Max (°C)	M.D. Min (°C)	R.H.		Wind			Mean Cloud Amt (%)	Evapor. (mm)	Precip. (mm)	Sunshine (h)	Max Snow (cm)	Max Snow Depth (cm)	Hourly Radiation (MJ/m ²)
		Mean	Max	Min			Mean	Min	Mean W.S.	Max								
										Speed (m/s)	Dir. (16)							
1	1016.0	13.6	18.6	8.2	8.4	10.1	81	59	3.1	5.3	WNW	4.1					9.4	
2	1017.8	13.4	18.7	7.3	7.6	5.7	68	21	1.4	4.5	WNW	0.3					12.1	
3	1019.4	16.3	21.0	13.2	12.7	6.6	54	21	1.3	4.0	WNW	0.0					13.5	
4	1017.7	16.7	21.1	13.6	13.3	6.0	50	37	2.7	5.2	N	0.4					13.9	
5	1015.1	17.4	20.4	14.2	13.4	6.5	49	38	3.2	5.2	N	3.1					12.9	
6	1014.2	18.7	21.5	15.1	15.0	9.1	54	46	3.5	5.9	N	3.5					12.1	
7	1014.7	20.8	27.0	17.0	17.4	9.1	49	24	3.2	5.6	N	1.6					12.8	
8	1015.2	23.3	28.0	20.1	19.6	8.4	40	24	3.4	6.9	E	0.3					13.3	
9	1014.7	22.6	27.1	17.8	17.7	9.2	45	21	2.8	5.0	WNW	2.0					13.0	
10	1013.6	22.3	28.5	19.4	19.1	11.4	52	34	2.3	5.1	N	4.3					9.6	
상순	1015.8	18.5	23.2	14.6	14.4	8.2	54	33	2.7	6.9	E	2.0					122.6	
11	1012.0	19.7	24.0	16.5	16.5	12.8	67	38	5.4	12.8	SSE	9.0	26.0				1.5	
12	1009.1	16.3	16.7	15.7	15.7	15.5	95	92	6.8	10.9	E	10.0	9.0				0.0	
13	1008.6	18.3	20.9	15.5	16.4	17.3	95	84	1.9	5.4	E	8.8	0.5				0.1	
14	1007.9	19.1	20.9	18.0	18.0	17.6	91	84	2.6	5.8	SSW	9.3	0.5				0.0	
15	1005.7	19.3	23.1	14.9	17.0	17.8	92	74	3.1	8.0	SSW	7.0	0.3				5.6	
16	1005.2	18.5	21.1	17.3	17.3	17.5	94	88	5.8	11.2	SSE	10.0	2.5				0.4	
17	1006.1	19.3	22.0	17.2	17.2	17.7	91	77	4.0	7.1	SSE	8.9					1.7	
18	1003.0	20.3	24.5	15.8	17.0	18.4	90	69	2.7	5.5	N	9.6	0.5				0.4	
19	1003.6	18.8	22.3	15.2	16.9	17.5	92	82	2.6	5.2	SW	9.8	1.0				0.4	
20	1004.7	17.8	21.1	15.7	16.8	15.4	87	59	3.1	6.9	WNW	5.3	0.2				8.0	
하순	1006.6	18.7	21.7	16.2	16.9	16.8	89	75	3.8	12.8	SSE	8.8	40.5				18.1	
21	1005.5	20.9	27.2	16.1	15.5	7.5	44	17	3.5	8.6	SW	0.4					13.7	
22	1006.2	19.1	23.4	16.4	16.7	14.4	75	44	5.0	10.0	W	6.5	3.0				3.0	
23	1009.1	20.2	23.3	17.7	16.6	11.9	60	41	3.0	5.1	N	0.8					14.1	
24	1009.5	22.3	25.9	18.8	17.4	9.6	45	34	2.5	4.2	N	0.9					13.8	
25	1008.9	22.9	26.9	18.8	18.4	14.0	58	44	2.2	4.9	NNE	5.0					11.1	
26	1006.3	22.8	26.3	19.7	20.3	16.3	68	50	4.1	6.9	NE	9.5					0.5	
27	1006.5	21.3	24.7	18.3	19.9	17.4	80	57	3.7	6.8	SSW	5.3					11.8	
28	1006.8	19.9	21.0	17.5	18.5	18.8	93	86	4.8	8.1	SSW	9.8	0.2				0.0	
29	1006.6	19.1	20.9	17.1	17.9	18.3	96	90	4.7	9.0	SSE	10.0	9.0				0.0	
30	1004.6	19.0	21.3	17.9	17.9	18.4	96	95	5.8	8.4	E	10.0	10.0				0.0	
하순	1007.0	20.8	24.1	17.8	17.9	14.7	72	56	3.9	10.0	W	5.8	22.2				68.0	
1009.8	19.3	23.0	16.2	16.4	13.2	72	54	3.5	12.8	SSE	5.5	62.7	208.7					

2010 6 (104)

Bukgangneung (104) Daily Meteorological Data on June, 2010

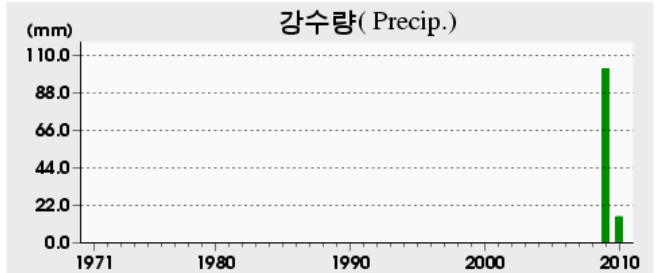
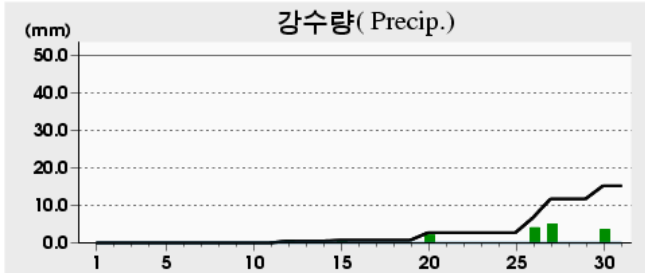
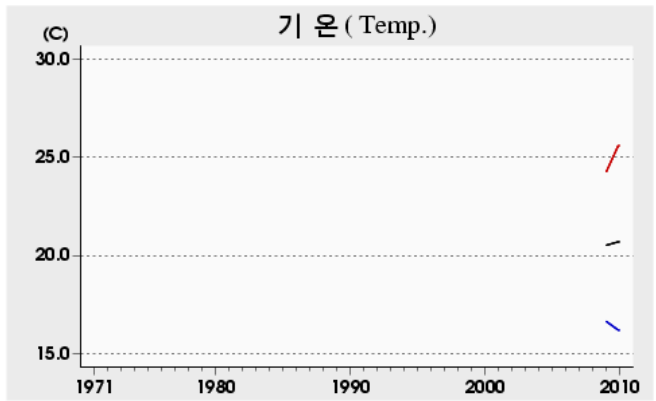
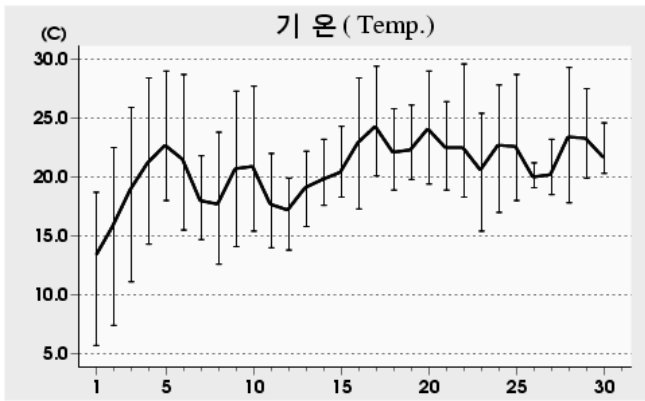

(relative to normal)

(trend)

Rank	(Maximum temperature)				(Minimum temperature)				(Daily precipitation)			
	2010 6		(since obs.)		2010 6		(since obs.)		2010 6		(since obs.)	
1	29.6	22	32.9	26 ('09)	5.7	01	5.7	01 ('10)	5.0	27	25.5	02 ('09)
2	29.4	17	32.0	24 ('09)	7.4	02	7.4	02 ('10)	4.0	26	23.5	03 ('09)
3	29.3	28	30.9	25 ('09)	11.1	03	11.1	03 ('10)	3.5	30	11.5	29 ('09)

Date	Mean SLP (hPa)	Air Temperature			G.T. Min (°C)	M.D. Temp (°C)	R.H.		Wind			Mean Cloud Amt (%)	Evapor (mm)	Precip (mm)	Sunshine (h)	Max Snow Cover (cm)	Max Snow Depth (cm)	Hourly Radiation (MJ/m²)
		Mean	Max	Min			Mean	Min	Mean W.S.	Max								
										Speed (m/s)	Dir. (16)							
1	1016.7	13.2	18.7	5.7	2.2	3.7	57	27	1.7	3.9	E	0.5	7.6				31.54	
2	1017.3	15.8	22.5	7.4	3.1	6.8	58	28	1.4	2.9	NNE	0.1	6.7				30.62	
3	1017.3	18.9	25.9	11.1	7.9	8.1	54	28	1.4	3.9	NNE	0.3	8.6				29.64	
4	1014.7	21.2	28.4	14.3	10.5	11.0	55	28	1.3	3.9	N	0.3	8.3				28.72	
5	1012.5	22.7	29.0	18.0	14.3	12.0	53	31	1.7	4.4	ENE	2.5	8.2				26.79	
6	1012.8	21.5	28.7	15.5	13.4	13.4	63	32	1.2	3.2	E	4.1	6.4				24.40	
7	1016.8	18.0	21.8	14.7	12.4	13.9	78	60	1.3	3.4	NW	6.8	6.3				23.30	
8	1016.7	17.7	23.8	12.6	9.5	11.2	67	36	1.5	4.2	E	1.1	6.9				29.61	
9	1015.2	20.7	27.3	14.1	10.5	9.7	53	27	1.6	3.8	ENE	0.0	9.3				29.21	
10	1014.9	20.9	27.7	15.4	11.5	9.6	51	25	1.5	3.9	ENE	2.4	8.1				28.77	
상순	1015.5	19.1	25.4	12.9	9.5	9.9	59	32	1.5	4.4	ENE	1.8	76.4		124.8		282.60	
11	1014.9	17.7	22.0	14.0	10.4	13.4	77	36	1.3	3.3	W	5.5	5.4				25.52	
12	1011.7	17.2	19.9	13.8	12.2	14.9	87	80	0.9	2.6	N	9.8	1.5	0.5			8.89	
13	1010.1	19.1	22.2	15.8	13.5	15.6	81	65	1.3	3.3	NNW	7.5	6.0				22.65	
14	1008.8	19.8	23.2	17.6	16.6	16.6	82	66	1.2	3.3	NNW	8.1	4.1	0.0			19.46	
15	1005.6	20.4	24.3	18.3	17.7	17.4	84	65	1.4	4.6	ENE	8.1	4.9	0.2			16.62	
16	1004.0	22.9	28.4	17.3	15.1	16.4	69	47	1.4	3.1	ENE	4.8	6.4				22.34	
17	1005.7	24.3	29.4	20.1	17.2	16.1	62	43	1.4	3.4	ENE	5.0	5.6				16.83	
18	1004.7	22.1	25.8	18.9	17.1	18.1	79	58	1.4	3.1	NNE	5.4	6.1				24.70	
19	1003.6	22.3	26.1	19.8	18.3	18.6	81	65	1.2	3.3	NNE	7.8	4.7	0.0			17.32	
20	1001.6	24.1	29.0	19.4	17.5	16.3	63	40	2.1	4.9	W	5.1	6.0	2.0			19.45	
하순	1007.1	21.0	25.0	17.5	15.6	16.3	77	57	1.4	4.9	W	6.7	50.7	2.7	59.6		193.78	
21	1003.4	22.5	26.4	18.9	15.8	17.1	72	58	1.7	3.7	ENE	2.4	8.2				27.08	
22	1005.8	22.5	29.6	18.3	14.6	13.2	59	28	2.0	3.7	NNW	4.1	7.6				20.24	
23	1008.8	20.6	25.4	15.4	11.6	7.9	49	24	1.6	3.7	NNE	0.8	9.9				31.02	
24	1009.1	22.7	27.8	17.0	12.4	10.4	47	28	1.5	3.2	NNE	0.5	8.8				29.95	
25	1010.2	22.6	28.7	18.0	15.0	14.6	63	29	1.9	4.3	ENE	6.0	6.5				27.70	
26	1009.3	20.0	21.2	19.1	18.6	17.8	88	83	2.0	3.5	W	10.0	1.7	4.0			4.33	
27	1006.7	20.2	23.2	18.5	17.2	18.0	88	77	1.1	2.4	NNE	9.9	2.4	5.0			9.88	
28	1005.8	23.4	29.3	17.8	16.6	17.0	70	40	1.7	4.7	E	6.6	7.4				25.04	
29	1006.7	23.3	27.5	19.9	16.5	18.0	73	55	1.3	3.0	NNE	5.8	8.4	0.0			20.27	
30	1006.0	21.7	24.6	20.3	21.0	19.6	88	73	1.0	2.5	NNE	10.0	1.1	3.5			8.57	
하순	1007.2	22.0	26.4	18.3	15.9	15.4	70	50	1.6	4.7	E	5.6	62.0	12.5	75.5		204.08	
1009.9	20.7	25.6	16.2	13.7	13.9	13.9	68	46	1.5	4.9	W	4.7	189.1	15.2	259.9		680.46	

2010 6 (105)

Gangneung (105) Daily Meteorological Data on June, 2010

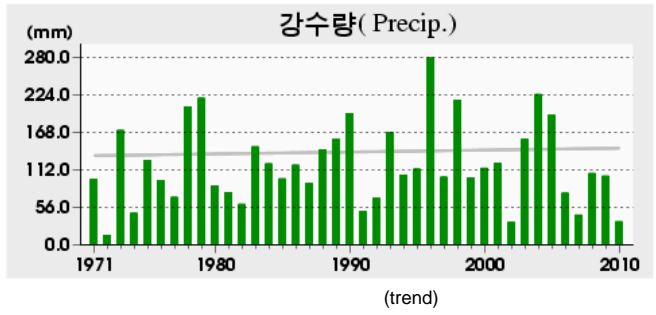
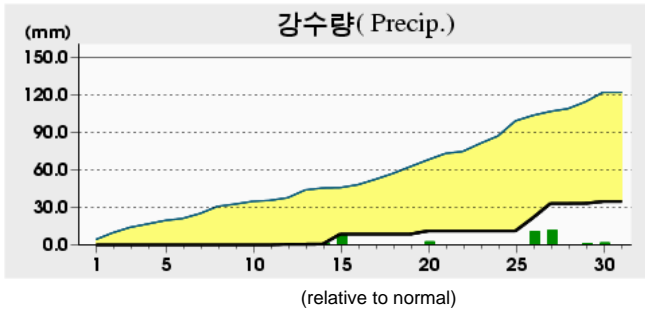
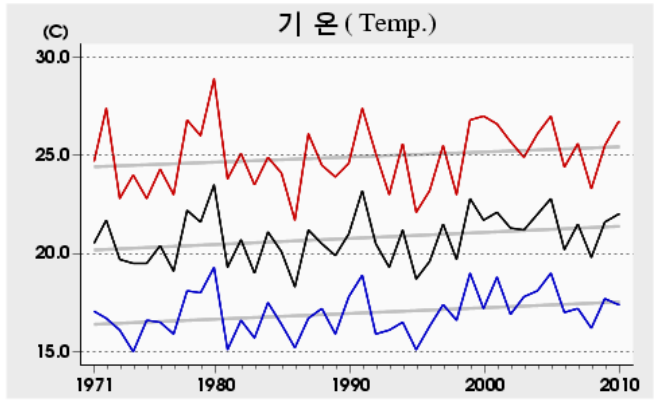
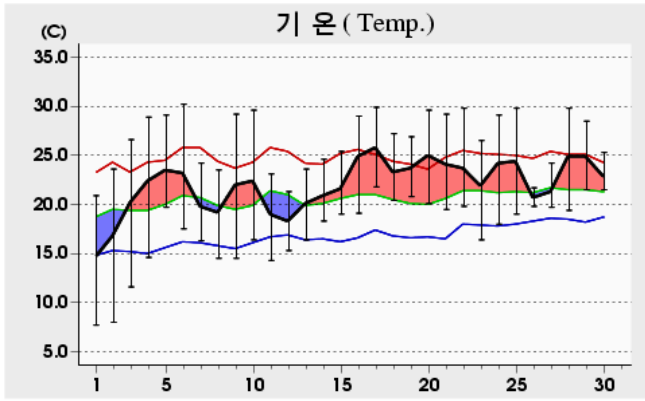

Rank	(Maximum temperature)				(Minimum temperature)				(Daily precipitation)			
	2010 6		(since obs.)		2010 6		(since obs.)		2010 6		(since obs.)	
1	30.2	06	37.0	17 ('62)	7.7	01	6.0	03 ('21)	11.5	27	160.4	28 ('53)
2	29.9	17	36.9	05 ('87)	8.0	02	6.2	01 ('81)	10.5	26	145.3	21 ('49)
3	29.8	28	36.8	17 ('42)	11.6	03	6.5	07 ('21)	8.0	15	143.0	20 ('04)

Date	Mean P. (hPa)	Air Temperature			G.T. S.S. Min.	M.D. T. Temp.	R.H.		Wind			M.C. A. mm	E.V. mm	P. mm	S. mm	M.S. cm	M.S. cm	H.R. MJ/m ²
		Mean	Max	Min			Mean	Min	Mean W.S.	Max								
										Speed	Dir. (16)							
1	1016.7	14.6	20.9	7.7	4.1	4.8	55	28	1.9	3.3	WSW							30.35
2	1017.3	16.8	23.6	8.0	2.5	7.3	57	24	1.4	2.8	N							29.57
3	1017.3	20.2	26.6	11.6	7.1	9.4	54	29	1.4	3.1	WSW							28.49
4	1014.7	22.4	28.9	14.6	9.6	12.0	55	30	1.4	3.9	NNE							27.72
5	1012.5	23.5	29.1	19.7	14.5	13.4	55	33	2.6	5.5	WSW							25.56
6	1012.8	23.2	30.2	17.5	12.2	14.6	61	32	1.4	3.8	NNW							23.25
7	1016.8	19.8	24.2	16.3	11.9	14.2	71	54	1.2	3.3	NNW							22.01
8	1016.7	19.2	23.5	14.5	10.3	11.9	64	46	1.8	3.8	WSW							28.41
9	1015.1	22.0	29.2	14.5	9.6	11.1	54	28	1.6	3.3	ENE							27.94
10	1014.8	22.4	29.6	16.4	10.7	10.6	49	23	1.6	3.0	SW							27.51
상순	1015.5	20.4	26.6	14.1	9.3	10.9	58	33	1.6	5.5	WSW			107.9				270.81
11	1014.9	19.0	23.1	14.3	9.2	13.4	71	51	1.3	2.8	NE			8.7				24.87
12	1011.6	18.3	21.3	15.3	11.6	15.7	85	72	0.9	2.5	NNW		0.5	0.0				9.21
13	1010.1	20.1	23.6	16.4	13.1	16.1	79	59	1.2	2.9	NNE			5.0				20.92
14	1008.8	20.9	24.6	18.3	17.0	17.6	82	63	1.2	2.7	NE		0.1	3.7				17.16
15	1005.6	21.6	25.4	19.0	18.2	18.8	85	65	1.1	3.1	ENE		8.0	3.6				16.42
16	1004.0	24.9	29.0	19.1	15.5	16.9	64	43	1.9	5.1	SW			7.2				21.41
17	1005.7	25.8	29.9	21.8	18.2	17.0	60	44	2.4	5.1	SW			0.6				15.48
18	1004.8	23.3	27.2	20.4	17.6	19.3	79	53	1.4	3.1	NE			6.3				22.83
19	1003.6	23.7	26.9	20.8	18.7	19.4	78	63	1.3	2.5	ESE			3.0				16.54
20	1001.6	25.0	29.6	20.1	19.2	17.7	66	42	2.2	5.1	N		2.5	6.5				20.66
하순	1007.1	22.3	26.1	18.6	15.8	17.2	75	56	1.5	5.1	N		11.1	44.6				185.50
21	1003.3	24.1	29.2	19.5	16.2	18.1	71	51	1.6	5.3	N			11.7				27.89
22	1005.8	23.7	29.8	19.8	15.8	14.4	59	31	2.1	4.1	W			6.2				18.42
23	1008.8	21.9	26.5	16.4	11.8	10.1	51	27	1.8	3.3	WSW			12.1				29.88
24	1009.1	24.2	29.1	18.0	12.3	11.2	46	29	2.0	4.7	W			12.1				28.88
25	1010.1	24.4	29.8	19.0	14.1	15.0	59	29	1.8	5.1	ESE			9.2				26.60
26	1009.3	20.7	21.7	19.8	19.4	19.2	91	82	1.4	2.8	NNW		10.5	0.0				3.92
27	1006.7	21.3	24.2	19.7	17.1	19.4	89	73	0.9	2.4	E		11.5	0.1				10.63
28	1005.7	24.9	29.8	19.4	16.9	18.1	68	42	1.6	4.4	ESE			7.8				23.54
29	1006.6	24.9	28.5	21.5	19.0	19.0	71	55	1.9	4.2	W		0.1	5.6				20.95
30	1005.9	22.9	25.3	21.5	21.5	20.7	88	73	1.1	2.2	ESE		1.5	0.0				7.62
하순	1007.1	23.3	27.4	19.5	16.4	16.5	69	49	1.6	5.3	N		23.6	64.8				198.33
	1009.9	22.0	26.7	17.4	13.8	14.9	67	46	1.6	5.5	WSW		34.7	217.3				654.64

2010 6 (106)

Donghae (106) Daily Meteorological Data on June, 2010

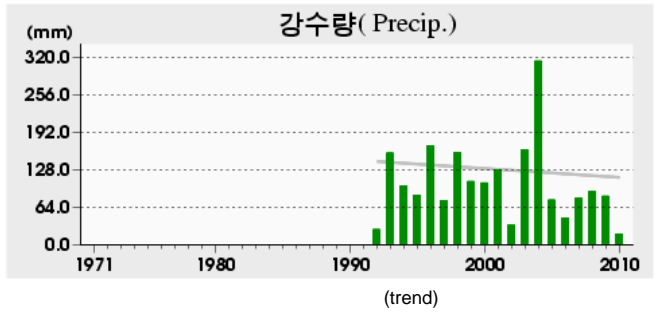
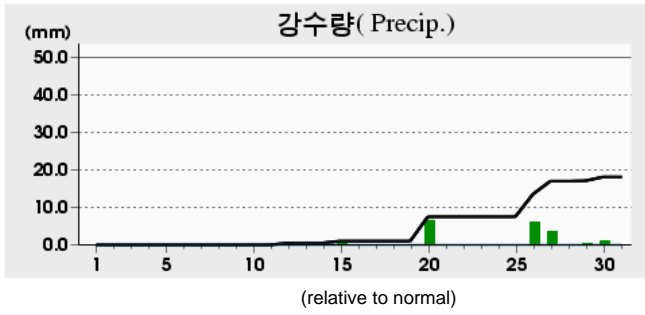
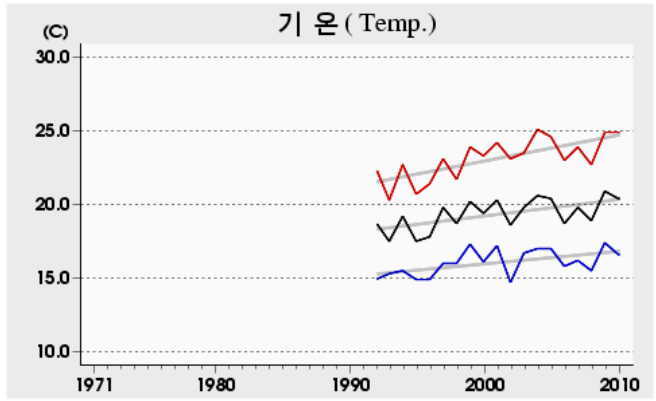
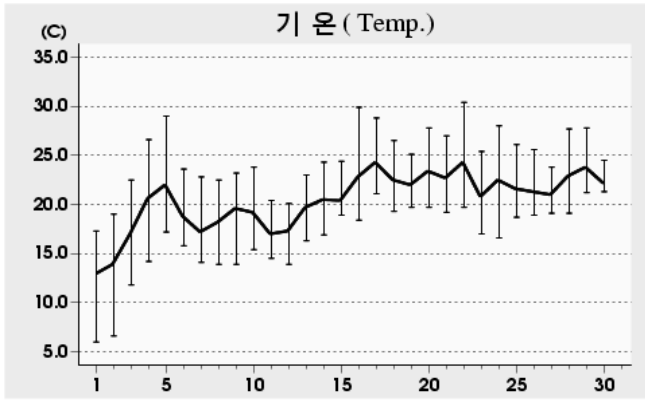

Rank	(Maximum temperature)				(Minimum temperature)				(Daily precipitation)			
	2010 6		(since obs.)		2010 6		(since obs.)		2010 6		(since obs.)	
1	30.4	22	35.2	03 ('01)	6.0	01	6.0	01 ('10)	6.5	20	199.5	20 ('04)
2	29.9	16	35.0	26 ('09)	6.6	02	6.6	02 ('10)	6.0	26	106.5	27 ('03)
3	29.0	05	33.5	06 ('00)	11.8	03	8.8	07 ('98)	3.5	27	68.0	23 ('99)

Date	Mean SLP (hPa)	Air Temperature			G T S S Min (°C)	M D T P Min (°C)	R.H.		Wind			M C J A M (mm)	E v a p o r . (mm)	P r e c i p . (mm)	S u n s h i n e (h)	M a x F r e e z e (cm)	M i n S n o w D e p t h (cm)	H o r i z o n t a l R a d i a t i o n (MJ/m²)
		Mean	Max	Min			Mean	Min	Mean W.S.	Max								
										Speed (m/s)	Dir. (16)							
1	1016.9	12.9	17.3	6.0	4.9	4.9	59	32	2.2	3.7	SW	0.4					13.6	
2	1017.5	13.9	19.0	6.6	4.9	6.2	60	38	2.0	5.5	ESE	0.0					13.5	
3	1017.4	17.0	22.5	11.8	9.0	7.9	56	36	1.5	3.3	N	0.3					13.3	
4	1014.7	20.6	26.6	14.2	11.4	7.6	44	30	1.6	3.9	NNE	0.4					13.2	
5	1012.6	22.0	29.0	17.2	14.6	10.0	48	31	2.0	4.1	SW	1.8					12.8	
6	1012.9	18.8	23.6	15.8	14.2	10.7	60	42	1.7	5.0	ESE	5.4					10.2	
7	1016.8	17.2	22.8	14.1	12.9	10.2	64	37	1.6	3.7	N	6.5					7.5	
8	1016.7	18.2	22.5	13.9	10.6	7.7	51	33	2.0	4.3	N	1.3					13.6	
9	1015.4	19.6	23.2	13.9	10.7	7.7	46	35	1.7	3.7	SW	0.0					13.4	
10	1015.0	19.2	23.8	15.4	10.3	9.7	55	31	1.6	3.3	SW	2.5					10.7	
상순	1015.6	17.9	23.0	12.9	10.4	8.3	54	35	1.8	5.5	ESE	1.9					121.8	
11	1014.7	17.0	20.4	14.5	9.6	8.9	60	35	1.9	5.7	N	5.1					10.2	
12	1011.6	17.3	20.1	13.9	11.3	10.7	65	58	1.2	4.2	N	9.6	0.5				0.0	
13	1009.9	19.7	23.0	16.3	13.2	12.1	62	55	2.1	5.0	N	5.8					7.5	
14	1008.7	20.5	24.3	16.9	14.6	13.4	64	54	1.6	3.8	NNE	7.8					8.6	
15	1005.8	20.4	24.4	18.9	17.9	17.0	82	46	1.7	4.8	ESE	9.3	0.5				4.0	
16	1004.1	22.8	29.9	18.4	15.5	17.9	75	44	1.7	4.4	N	5.9					10.1	
17	1005.8	24.3	28.8	21.1	18.0	17.6	67	52	1.5	3.3	ESE	5.4					4.2	
18	1004.7	22.5	26.5	19.3	16.9	19.5	84	70	1.6	4.0	NNE	8.5					5.7	
19	1003.6	22.0	25.1	19.7	17.7	18.7	82	70	1.3	2.9	E	7.4					5.2	
20	1001.7	23.4	27.8	19.7	19.3	19.0	78	59	1.9	5.9	NNW	6.6	6.5				7.3	
하순	1007.1	21.0	25.0	17.9	15.4	15.5	72	54	1.7	5.9	NNW	7.1	7.5				62.8	
21	1003.4	22.7	27.0	19.2	17.5	18.9	80	61	1.8	5.9	N	2.6					11.8	
22	1005.5	24.3	30.4	19.7	16.8	15.4	60	32	2.6	6.0	NNW	4.9					8.8	
23	1008.9	20.8	25.4	17.0	14.2	13.6	65	30	2.2	4.5	ESE	1.6					13.4	
24	1009.2	22.5	28.0	16.6	14.0	15.4	66	43	1.7	4.0	SW	0.5					12.8	
25	1010.3	21.6	26.1	18.7	16.2	17.7	79	44	2.4	6.7	ESE	6.8					7.9	
26	1008.7	21.3	25.6	18.9	19.6	19.2	88	72	2.3	6.4	NNW	9.8	6.0				0.6	
27	1006.7	21.0	23.8	19.1	18.1	19.4	91	80	1.5	3.0	N	9.1	3.5				0.2	
28	1005.9	22.9	27.7	19.1	17.6	19.1	81	56	1.5	4.5	ESE	6.3					7.0	
29	1006.6	23.8	27.8	21.2	18.3	20.0	80	62	1.8	4.1	NNE	4.5	0.1				9.0	
30	1005.8	22.2	24.5	21.3	21.3	20.8	93	84	1.2	2.7	NE	10.0	1.0				0.1	
하순	1007.1	22.3	26.6	19.1	17.4	18.0	78	56	1.9	6.7	ESE	5.6	10.6				71.6	
1009.9	20.4	24.9	16.6	14.4	13.9	68	48	1.8	6.7	ESE	4.9	18.1	256.2					

2010 6 (108)

Seoul (108) Daily Meteorological Data on June, 2010

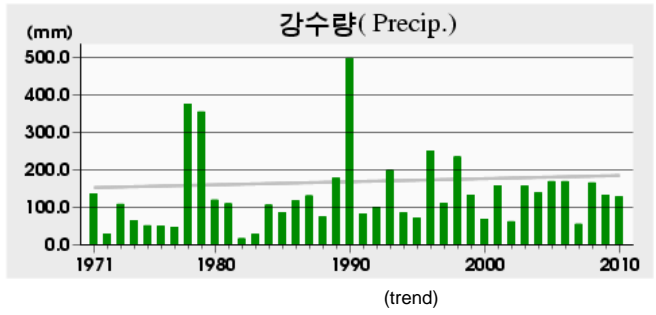
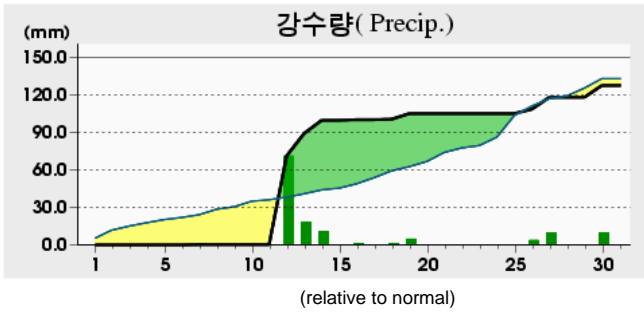
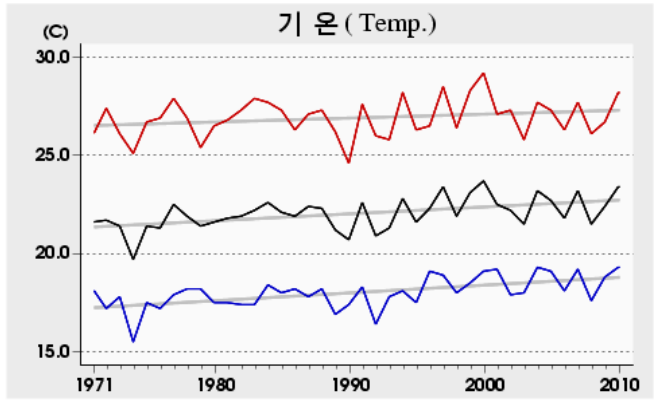
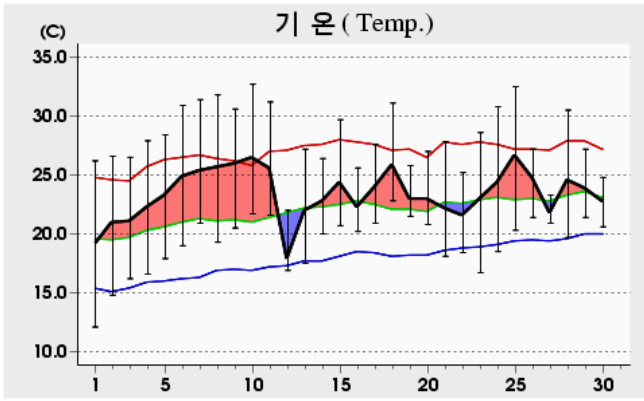

Rank	(Maximum temperature)				(Minimum temperature)				(Daily precipitation)			
	2010 6		(since obs.)		2010 6		(since obs.)		2010 6		(since obs.)	
1	32.7	10	37.2	24 ('58)	12.1	01	8.8	01 ('81)	71.0	12	219.9	22 ('56)
2	32.5	25	36.7	16 ('17)	14.8	02	9.3	03 ('21)	18.0	13	194.6	25 ('78)
3	31.8	08	36.0	20 ('49)	16.2	03	9.6	02 ('21)	10.5	14	169.2	22 ('63)

Date	Mean SLP (hPa)	Air Temperature			G.T. Max (°C)	M.D. Min (°C)	R.H.		Wind			Mean Cloud Amt (%)	Evapor. (mm)	Precip. (mm)	Sunshine (h)	Max Snow Cover (cm)	Max Snow Depth (cm)	Horizontal Radiation (MJ/m²)	
		Mean	Max	Min			Mean	Min	Mean W.S.	Max									
										Speed	Dir. (16)								
1	1014.7	19.1	26.2	12.1	6.9	5.1	45	12	2.1	4.8	W	1.3	7.0	13.3			29.74		
2	1016.7	21.0	26.6	14.8	8.4	9.1	48	28	1.9	4.7	W	0.5	6.5	12.2			26.02		
3	1018.3	21.1	26.5	16.2	11.7	12.0	58	39	2.7	5.0	WNW	0.3	6.7	12.8			27.59		
4	1016.0	22.3	27.9	16.6	11.3	11.1	52	28	2.3	5.0	W	0.4	7.5	13.5			28.12		
5	1013.3	23.3	28.4	17.9	12.1	11.3	50	23	2.4	5.1	WNW	4.0	7.4	10.7			24.91		
6	1012.4	24.9	30.9	19.0	13.2	10.8	44	24	1.8	4.9	WNW	4.9	7.9	10.8			26.55		
7	1013.8	25.4	31.4	20.9	16.3	12.6	47	26	2.0	3.9	SSE	3.9	6.5	0.2	9.4		24.20		
8	1014.8	25.7	31.8	19.3	12.2	8.0	34	18	2.1	5.4	WNW	0.4	8.7	13.0			28.51		
9	1013.8	26.0	30.6	20.5	14.6	11.6	42	28	2.1	4.5	WSW	0.0	8.2	12.8			26.28		
10	1013.1	26.5	32.7	21.7	16.4	13.7	47	20	1.8	4.3	W	5.6	7.5	8.2			21.70		
상순	1014.7	23.5	29.3	17.9	12.3	10.5	47	25	2.1	5.4	WNW	2.1	73.9	0.2	116.7			263.62	
11	1011.9	25.6	31.2	21.6	16.4	11.7	44	23	2.2	5.0	WNW	7.8	8.4	0.0	6.5			21.23	
12	1010.6	17.9	22.0	16.9	17.3	16.4	92	62	2.5	4.9	WSW	10.0	0.6	71.0	0.0			4.36	
13	1008.0	22.0	27.2	17.5	17.9	18.4	81	55	1.8	3.2	NW	8.8	3.8	18.0	1.9			15.13	
14	1007.4	22.8	26.4	20.0	20.6	19.1	81	62	1.9	3.9	W	9.1	2.8	10.5	1.1			11.38	
15	1004.8	24.4	29.7	20.7	19.0	18.4	71	47	2.0	6.0	WNW	5.1	5.2	8.5				20.47	
16	1005.8	22.3	25.6	20.2	19.0	17.5	75	53	2.4	5.2	W	6.9	3.5	0.5	3.0			15.21	
17	1006.2	24.0	27.6	20.9	20.8	18.7	73	58	1.6	4.2	W	9.4	2.8		0.0			11.48	
18	1002.3	25.9	31.1	22.8	21.3	18.9	68	37	2.1	4.1	WNW	7.6	3.4	0.4	3.4			15.85	
19	1003.9	23.0	25.8	21.5	20.7	19.0	79	62	2.2	5.9	WSW	9.0	3.0	4.5	0.3			11.92	
20	1003.2	23.0	27.0	20.8	18.3	18.1	75	56	2.5	5.6	WNW	5.3	4.0	5.2				19.03	
하순	1006.4	23.1	27.4	20.3	19.1	17.6	74	52	2.1	6.0	WNW	7.9	37.5	104.9	29.9			146.06	
21	1004.7	22.2	27.8	18.1	15.9	15.6	69	35	2.3	3.9	W	1.8	5.4	0.0	7.6			21.40	
22	1006.7	21.6	25.2	18.4	14.1	10.3	51	30	2.3	5.7	SW	5.0	4.5		4.7			17.18	
23	1007.8	23.0	28.6	16.7	12.3	12.2	54	31	2.0	4.0	SW	0.1	5.1	13.3				28.13	
24	1008.8	24.4	30.8	18.5	13.5	14.1	55	28	1.7	4.6	WSW	0.3	5.5	11.8				23.28	
25	1008.5	26.7	32.5	20.3	15.9	14.6	50	24	1.9	3.4	SSE	4.6	7.8	8.9				23.60	
26	1005.8	24.8	27.2	21.4	21.7	16.1	60	39	2.7	4.7	ESE	9.5	2.2	3.5	0.2			9.00	
27	1006.5	21.8	23.3	20.9	18.1	19.1	86	71	2.6	5.4	SW	8.3	1.7	9.5	0.0			4.89	
28	1006.7	24.6	30.5	19.7	17.2	17.9	68	41	2.1	4.7	WNW	2.9	6.4	9.4				23.99	
29	1006.8	23.9	27.2	21.4	18.5	18.8	74	58	1.8	4.2	NNW	7.3	3.0	0.0	0.5			13.70	
30	1005.2	22.8	24.8	20.6	20.7	19.3	81	62	1.4	4.1	W	10.0	1.9	9.5	0.0			6.26	
하순	1006.8	23.6	27.8	19.6	16.8	15.8	65	42	2.1	5.7	SW	5.0	43.5	22.5	56.4				171.43
1009.3	23.4	28.2	19.3	16.1	14.7	62	39	2.1	6.0	WNW	5.0	154.9	127.6	203.0				581.11	

2010 6 (112)

Incheon (112) Daily Meteorological Data on June, 2010

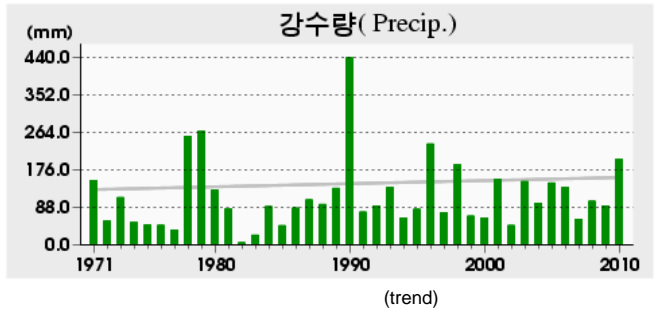
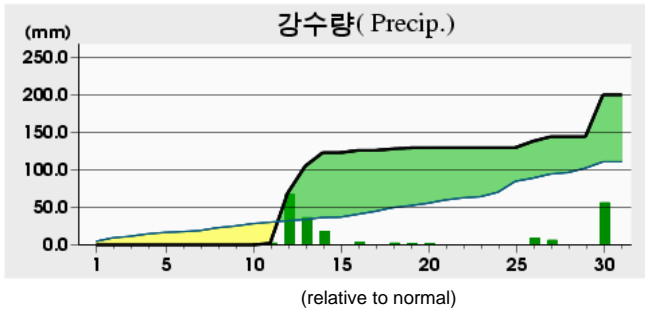
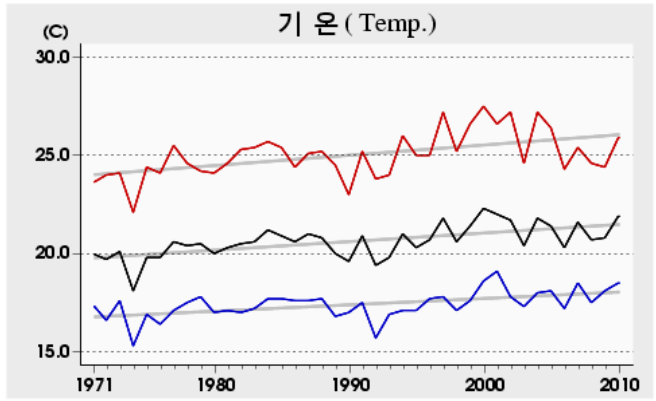
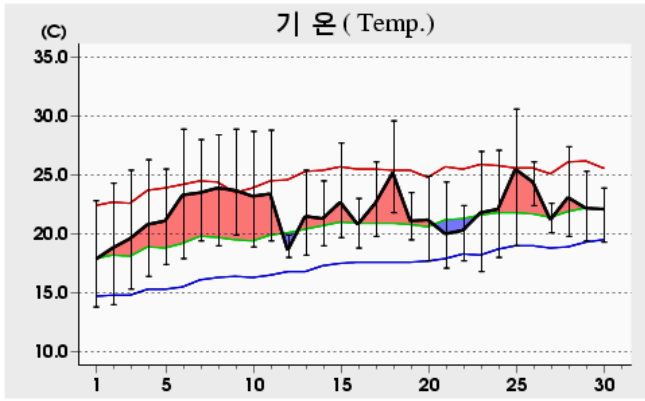

Rank	(Maximum temperature)				(Minimum temperature)				(Daily precipitation)			
	2010 6		(since obs.)		2010 6		(since obs.)		2010 6		(since obs.)	
1	30.6	25	33.4	24 ('58)	13.8	01	8.7	02 ('21)	67.0	12	153.3	25 ('78)
2	29.6	18	33.3	28 ('97)	14.0	02	9.5	05 ('74)	56.0	30	152.7	22 ('63)
3	28.9	09	33.3	23 ('52)	15.3	03	10.0	01 ('81)	36.0	13	150.1	22 ('56)

Date	Mean P.	Air Temperature			G.T. Max	M.D. Mean	R.H.		Wind			M.C. Mean	E.V. Evapor.	P.P. Precip.	S.S. Sunshine	M.S. Max Snow	M.S. Min Snow	H.R. Horizontal Rain
		Mean	Max	Min			Mean	Min	Mean W.S.	Max								
										Speed	Dir. (16)							
(hPa)	()	()	()	()	()	(%)	(%)	(m/s)	(m/s)	(16)	(mm)	(mm)	(cm)	(cm)	(MJ/m ²)			
1	1015.1	17.8	22.8	13.8	11.3	8.8	57	35	2.5	5.4	NNW	1.1	7.3				27.37	
2	1017.4	18.8	24.3	14.0	11.9	11.5	65	34	2.4	4.6	N	0.1	7.0				27.33	
3	1018.8	19.6	25.4	15.3	13.4	12.2	64	42	2.6	5.8	NNW	0.3	7.7				26.84	
4	1016.6	20.8	26.3	16.4	13.9	11.6	58	34	2.8	5.6	N	1.1	8.5				28.25	
5	1014.0	21.1	25.5	17.4	14.5	12.0	58	28	2.1	4.9	WNW	4.1	7.2				25.59	
6	1012.8	23.3	28.9	17.9	15.0	11.9	51	24	2.6	5.1	NNW	4.5	8.5				26.58	
7	1014.1	23.5	28.0	19.4	16.6	13.9	57	39	2.0	4.5	WNW	4.3	7.6				24.35	
8	1015.2	23.9	28.4	19.0	15.1	8.7	40	25	2.5	4.3	WNW	0.0	9.5				27.56	
9	1014.4	23.7	28.9	19.9	16.2	12.6	51	32	2.1	5.0	N	0.0	8.6				27.14	
10	1013.6	23.2	28.7	18.9	16.7	13.4	55	31	2.0	4.7	WNW	4.8	6.7				19.93	
상순	1015.2	21.6	26.7	17.2	14.5	11.7	56	32	2.4	5.8	NNW	2.0	78.6			123.9	260.94	
11	1012.3	23.4	28.8	19.4	16.8	12.9	55	28	2.7	5.0	NNW	7.4	7.1	2.0			20.22	
12	1010.4	18.6	19.9	18.0	17.5	17.5	94	83	2.5	5.0	SE	10.0	0.2	67.0			5.30	
13	1008.2	21.5	25.4	18.2	17.4	19.3	88	71	2.1	4.6	NNW	8.4	1.9	36.0			13.22	
14	1007.9	21.3	24.5	19.0	19.2	19.0	87	72	2.1	4.3	WNW	9.1	4.1	18.0			19.31	
15	1005.4	22.7	27.7	19.7	19.0	19.0	81	62	2.3	5.5	NW	4.9	6.1			11.2	25.94	
16	1006.3	20.8	23.0	18.8	18.8	18.3	86	71	2.3	6.6	SSW	8.0	2.8	3.0			13.26	
17	1006.5	22.6	26.1	19.8	19.3	19.9	85	69	1.8	3.9	SW	9.1	2.9				15.13	
18	1002.5	25.2	29.6	21.8	20.9	19.7	73	51	2.0	4.4	N	8.3	4.3	2.0			16.72	
19	1004.4	21.1	23.5	19.5	20.3	19.5	91	72	1.9	4.8	SW	9.8	2.8	1.5			11.03	
20	1003.8	21.2	24.9	17.7	17.7	18.6	86	68	2.7	4.9	NNW	7.5	3.9	0.2			22.95	
하순	1006.8	21.8	25.3	19.2	18.7	18.4	83	65	2.2	6.6	SSW	8.3	36.1	129.7			163.08	
21	1005.2	20.0	24.4	17.1	17.1	16.0	80	58	2.6	4.4	SW	3.8	8.0				22.30	
22	1007.1	20.3	22.4	17.7	16.5	13.9	68	39	2.5	5.0	SW	6.6	3.5			2.8	13.15	
23	1008.2	21.8	27.0	16.8	15.3	13.5	63	32	2.6	5.9	NNW	0.0	8.1			13.3	27.74	
24	1009.4	22.1	27.1	18.0	15.8	14.3	63	41	2.2	4.3	WNW	0.0	7.3				26.21	
25	1008.7	25.5	30.6	19.0	17.4	15.9	59	37	2.0	5.1	SSE	4.0	7.5				21.93	
26	1005.9	24.4	26.1	22.4	20.4	18.1	70	39	1.7	3.9	SE	10.0	1.3	8.5			6.63	
27	1006.8	21.2	22.6	20.1	19.2	19.9	93	74	2.9	4.7	SW	7.8	3.0	6.0			11.75	
28	1007.2	23.1	27.4	19.8	18.7	18.7	77	63	2.0	5.3	NNW	4.5	5.0				21.96	
29	1007.3	22.2	25.3	19.4	19.1	19.2	84	69	2.1	4.4	N	8.1	1.0	0.0			12.28	
30	1005.5	22.1	23.9	19.3	18.5	20.5	91	78	1.2	2.8	WSW	10.0	1.8	56.0			5.89	
하순	1007.1	22.3	25.7	19.0	17.8	17.0	75	53	2.2	5.9	NNW	5.5	46.5	70.5			169.84	
1009.7	21.9	25.9	18.5	17.0	15.7	71	50	2.3	6.6	SSW	5.3	161.2	200.2	222.8			593.86	

2010 6 (114)

Wonju (114) Daily Meteorological Data on June, 2010

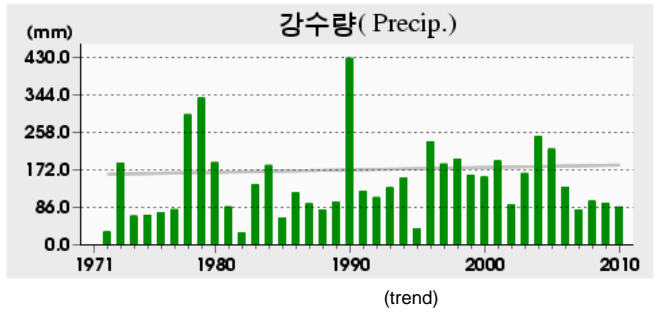
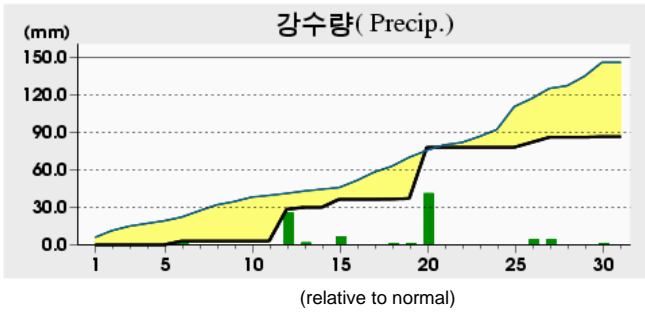
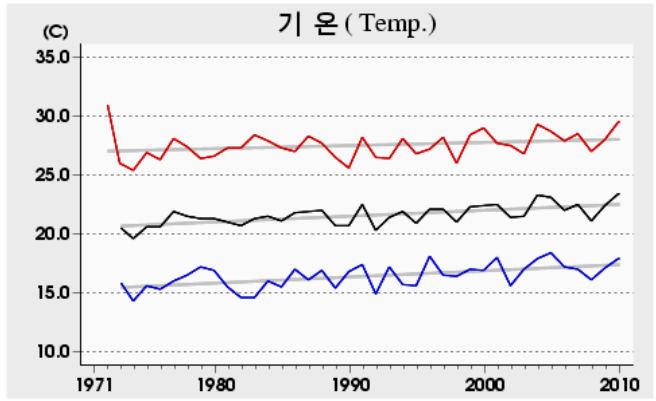
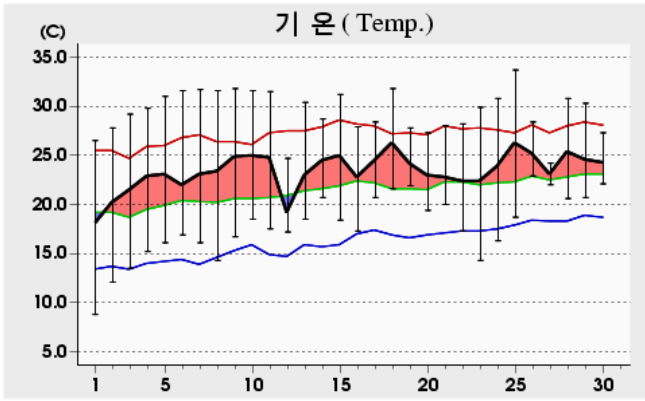

Rank	(Maximum temperature)				(Minimum temperature)				(Daily precipitation)			
	2010 6		(since obs.)		2010 6		(since obs.)		2010 6		(since obs.)	
1	33.7	25	35.3	17 ('94)	8.8	01	5.5	01 ('81)	41.0	20	135.1	25 ('78)
2	31.8	18	34.3	16 ('04)	12.1	02	7.6	07 ('83)	25.5	12	119.2	25 ('97)
3	31.8	09	34.1	18 ('07)	13.5	03	7.8	01 ('78)	6.5	15	112.8	19 ('90)

Date	Mean SLP (hPa)	Air Temperature			Grass Temp (°C)	Meadow Temp (°C)	R.H.		Wind			Cloud Amt (%)	Evapor (mm)	Precip (mm)	Sunshine (h)	Snow Cover (cm)	Snow Depth (cm)	Radiation (MJ/m²)
		Mean	Max	Min			Mean	Min	Mean W.S.	Max								
										Speed (m/s)	Dir. (16)							
1	1015.1	18.0	26.5	8.8	6.7	4.8	46	19	1.2	2.7	WSW	0.3					29.69	
2	1017.0	20.2	27.8	12.1	8.6	8.2	50	27	1.1	3.0	W	0.3					28.45	
3	1018.0	21.5	29.2	13.5	10.3	10.6	54	25	1.0	3.1	NW	0.4					27.79	
4	1015.6	22.9	29.8	15.2	11.5	11.5	53	26	1.1	2.8	WSW	0.5					27.50	
5	1013.4	23.1	31.0	16.1	12.7	12.8	56	26	1.0	2.6	W	3.4					23.34	
6	1013.0	22.0	31.6	16.9	13.7	15.1	69	30	1.0	4.9	NE	4.9	3.0				20.21	
7	1014.5	23.1	31.7	16.1	12.5	10.8	53	17	1.2	3.5	SSE	7.0					25.05	
8	1015.2	23.4	31.6	14.3	10.9	7.9	40	20	1.1	2.8	E	0.5					27.34	
9	1014.1	24.9	31.8	16.7	12.9	12.2	48	28	1.2	2.9	NW	0.1					27.67	
10	1013.7	25.0	31.6	18.5	15.1	13.8	53	29	1.0	2.7	WSW	3.8					23.28	
상순	1015.0	22.4	30.3	14.8	11.5	10.8	52	25	1.1	4.9	NE	2.1	3.0	96.5			260.32	
11	1012.5	24.8	31.5	17.5	14.3	10.4	45	15	1.1	3.4	S	6.8		6.5			21.29	
12	1010.9	19.2	24.7	17.2	17.0	16.1	84	42	1.3	3.4	NE	10.0	25.5	0.0			5.87	
13	1008.1	23.0	30.4	18.5	17.8	18.1	76	48	1.0	2.7	NW	7.0	1.5	3.9			18.83	
14	1007.3	24.5	28.7	20.7	18.8	19.4	74	56	1.1	3.3	NW	8.5		3.2			15.88	
15	1004.8	25.0	31.2	18.4	17.1	18.5	69	43	1.4	4.5	NE	8.3	6.5	4.5			20.45	
16	1006.4	22.8	27.9	17.3	16.5	17.3	73	51	1.1	3.1	NE	7.6		2.7			17.50	
17	1006.5	24.5	28.4	20.7	18.8	19.2	74	45	0.8	2.0	SSE	9.9		0.0			12.45	
18	1002.6	26.3	31.8	21.6	19.6	18.2	64	37	1.3	4.3	SSE	8.8	0.1	5.2			18.21	
19	1004.0	24.2	27.8	21.9	20.3	18.8	73	53	1.1	3.6	W	9.1	0.5	1.0			13.68	
20	1003.3	23.0	27.3	19.4	18.9	18.7	78	58	1.0	2.5	S	9.0	41.0	1.1			13.34	
하순	1006.6	23.7	29.0	19.3	17.9	17.5	71	45	1.1	4.5	NE	8.5	75.1	28.1			157.50	
21	1004.8	22.8	28.0	20.0	17.2	17.2	72	44	1.2	2.7	W	6.4		3.4			17.54	
22	1007.0	22.4	28.2	17.3	14.5	11.6	55	22	1.0	3.4	WSW	4.0		5.3			20.10	
23	1008.0	22.4	29.9	14.3	11.5	9.9	49	23	1.0	2.5	W	0.6		11.1			28.76	
24	1009.3	23.9	30.8	16.3	13.7	14.0	57	32	1.0	2.7	WSW	0.0		10.3			27.30	
25	1009.1	26.3	33.7	18.7	16.1	13.4	50	26	1.5	4.1	SSE	5.5		7.7			25.41	
26	1006.4	25.2	28.4	22.9	21.1	17.2	63	38	1.1	2.7	S	9.9	4.0	0.1			8.89	
27	1006.7	23.1	24.2	22.0	21.4	20.7	87	78	1.2	2.6	WSW	10.0	4.0	0.0			5.23	
28	1006.7	25.4	30.8	20.6	19.3	18.2	67	39	1.1	2.6	NW	6.8		7.5			24.54	
29	1006.9	24.6	30.3	20.7	19.3	19.1	73	47	0.8	2.1	NW	7.0		3.7			15.38	
30	1005.5	24.3	27.3	22.1	20.6	20.2	79	63	0.8	2.5	WSW	10.0	0.5	0.1			8.81	
하순	1007.0	24.0	29.2	19.5	17.5	16.2	65	41	1.1	4.1	SSE	6.0	8.5	49.2			181.96	
1009.5	23.4	29.5	17.9	15.6	14.8	63	37	1.1	4.9	NE	5.5	86.6	173.8				599.78	

2010 6 (115)

Ulleungdo (115) Daily Meteorological Data on June, 2010

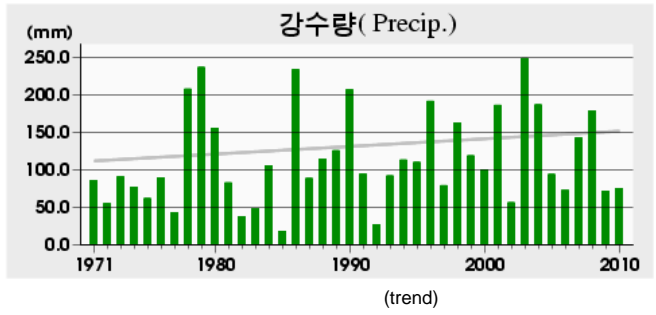
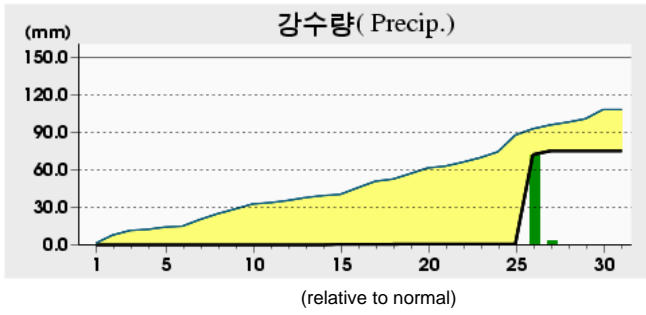
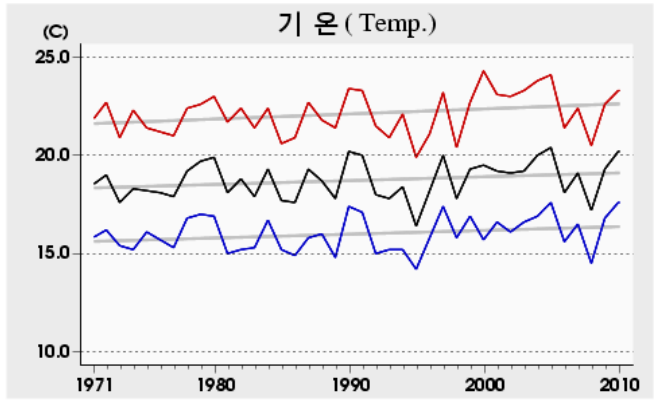
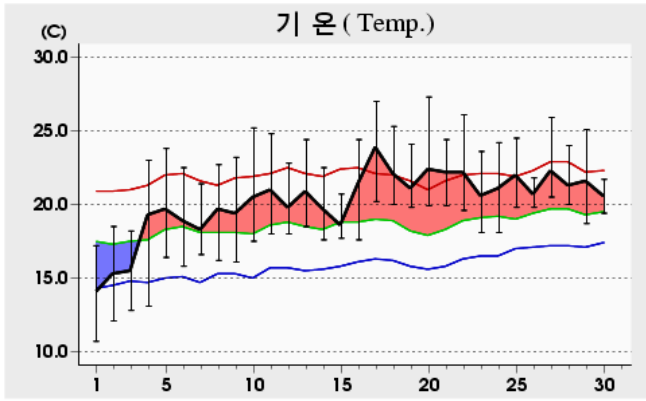

Rank	(Maximum temperature)				(Minimum temperature)				(Daily precipitation)			
	2010 6		(since obs.)		2010 6		(since obs.)		2010 6		(since obs.)	
1	27.3	20	32.2	05 ('87)	10.7	01	7.0	09 ('45)	71.5	26	121.6	23 ('45)
2	27.0	17	31.1	26 ('09)	12.1	02	7.8	07 ('69)	3.0	27	97.9	30 ('94)
3	26.1	22	30.9	25 ('05)	12.8	03	8.2	01 ('81)	0.5	15	94.3	28 ('53)

Date	Mean SLP (hPa)	Air Temperature			Gust (m/s)	Max Temp (°C)	R.H.		Wind			Cloud Amt (%)	Evapor (mm)	Precip (mm)	Sunshine (h)	Max Snow (cm)	Max Snow Depth (cm)	Hourly Radiation (MJ/m²)
		Mean	Max	Min			Mean	Min	Mean W.S.	Max								
										Speed	Dir. (16)							
1	1016.6	14.0	17.2	10.7	4.5	5.5	59	28	3.4	5.5	ENE	0.9	6.3				13.1	
2	1018.3	15.3	18.5	12.1	3.8	10.2	73	33	1.3	2.8	SW	0.3	5.6				13.3	
3	1017.8	15.5	18.2	12.8	7.9	12.8	85	42	3.0	5.0	WSW	3.9	3.8				7.2	
4	1014.7	19.3	23.0	13.1	9.5	10.3	58	26	1.8	5.5	WSW	0.4	5.5				12.0	
5	1013.0	19.7	23.8	16.4	12.0	12.0	62	46	1.6	4.4	ENE	1.8	6.3				12.8	
6	1013.9	18.9	22.5	15.8	12.4	13.2	73	29	2.4	4.2	WSW	7.0	6.9				8.8	
7	1016.5	18.3	21.4	16.6	11.6	7.9	53	27	2.8	5.5	ENE	7.9	5.3				1.4	
8	1016.1	19.7	22.7	16.2	11.6	9.3	53	33	2.7	6.9	ENE	4.3	5.5				11.0	
9	1015.4	19.4	23.2	16.1	9.7	13.5	70	30	1.3	3.1	WSW	0.0	6.6				12.9	
10	1015.0	20.5	25.2	17.5	9.1	12.0	59	22	1.9	4.5	ENE	1.6	6.3				13.2	
상순	1015.7	18.1	21.6	14.7	9.2	10.7	65	32	2.2	6.9	ENE	2.8	58.1				105.7	
11	1014.2	21.0	24.8	18.0	11.0	12.4	59	36	1.5	4.1	ENE	4.9	4.5				12.1	
12	1011.9	19.8	22.8	18.0	11.7	14.8	74	43	2.5	4.1	WSW	8.6	4.0				7.5	
13	1009.6	20.9	24.4	18.5	13.6	16.2	76	49	2.1	4.6	ENE	6.3	4.5				9.2	
14	1008.8	19.7	22.5	17.6	12.1	17.0	85	72	1.6	4.2	ENE	4.9	2.4				7.6	
15	1005.9	18.6	20.7	17.7	15.3	17.1	91	83	1.7	4.3	ENE	9.8	1.1	0.5			1.6	
16	1004.4	21.4	24.4	17.6	14.0	17.9	82	54	3.3	7.5	WSW	5.3	5.3				6.6	
17	1005.8	23.9	27.0	20.2	16.2	16.0	62	52	1.3	3.9	SSW	5.3	6.0				8.9	
18	1004.7	22.1	25.3	20.0	18.0	18.2	80	56	1.8	4.3	ENE	8.1	3.8				2.2	
19	1004.2	21.1	24.1	19.8	17.8	19.1	89	75	1.6	5.3	SW	8.6	2.4	0.2			0.0	
20	1002.0	22.4	27.3	19.9	16.8	18.5	80	59	3.0	5.9	WSW	7.5	5.4				5.9	
하순	1007.2	21.1	24.3	18.7	14.7	16.7	78	58	2.0	7.5	WSW	6.9	39.4	0.7			61.6	
21	1003.3	22.2	24.4	19.9	15.8	18.6	81	64	2.0	4.4	SW	5.3	2.3				6.1	
22	1005.1	22.2	26.1	19.6	18.0	17.6	77	55	2.5	7.4	NNE	5.5	7.5				7.9	
23	1008.1	20.6	23.6	18.1	12.6	9.5	50	33	3.2	11.8	N	2.6	6.1				12.9	
24	1009.8	21.1	24.2	18.1	14.3	11.4	56	30	4.3	6.1	WSW	0.3	7.6				13.3	
25	1011.6	22.0	24.5	19.8	14.8	14.0	63	29	2.8	6.1	ENE	8.5	2.8				4.2	
26	1008.6	20.7	21.8	19.8	19.4	20.1	97	87	2.5	4.9	WSW	10.0	0.8	71.5			0.0	
27	1005.9	22.3	25.9	20.5	20.4	20.3	89	75	5.2	9.1	WSW	9.3	3.7	3.0			3.7	
28	1006.3	21.3	24.0	20.0	18.3	19.4	89	73	2.2	6.4	WSW	8.8	2.9				2.3	
29	1006.7	21.6	25.1	18.7	16.6	19.3	88	71	1.4	4.1	SW	7.4	2.8				7.0	
30	1006.1	20.6	21.7	19.4	19.2	20.1	97	96	1.4	3.1	SW	10.0	1.0				0.0	
하순	1007.2	21.5	24.1	19.4	16.9	17.0	79	61	2.8	11.8	N	6.8	37.5	74.5			57.4	
1010.0	20.2	23.3	17.6	13.6	14.8	74	50	2.3	11.8	N	5.5	135.0	75.2	224.7				

2010 6 (119)

Suwon (119) Daily Meteorological Data on June, 2010

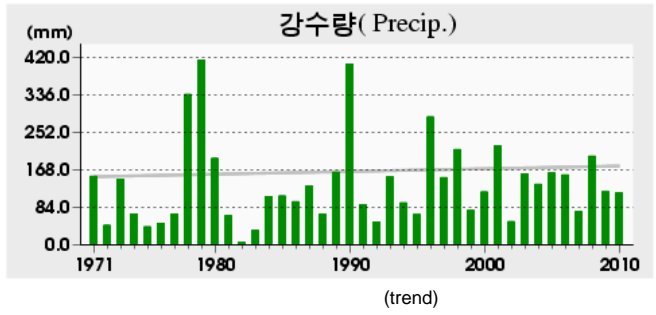
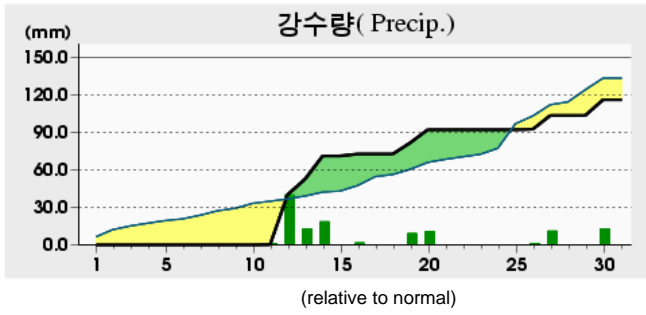
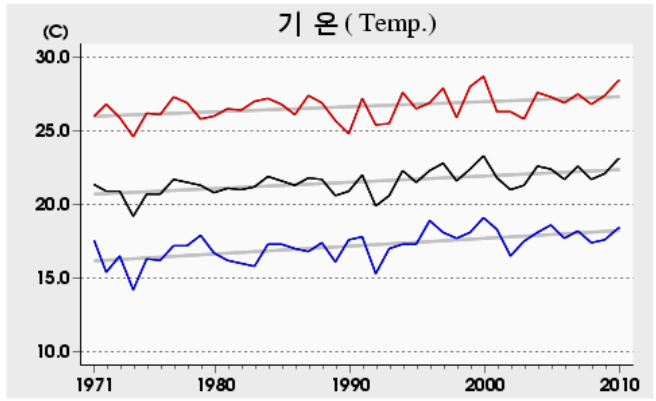
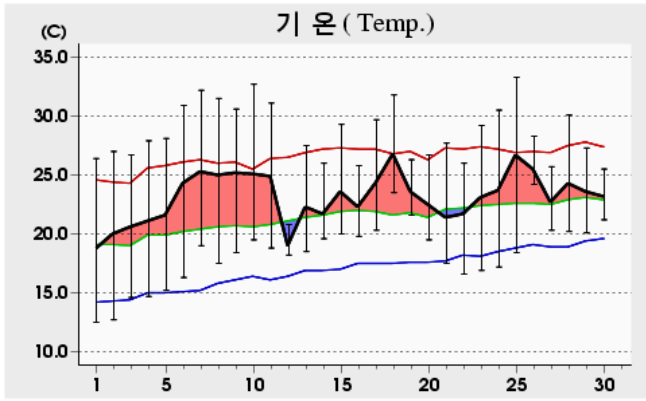

Rank	(Maximum temperature)				(Minimum temperature)				(Daily precipitation)			
	2010 6		(since obs.)		2010 6		(since obs.)		2010 6		(since obs.)	
1	33.3	25	33.6	27 ('77)	12.5	01	7.8	01 ('81)	40.0	12	186.5	25 ('78)
2	32.7	10	33.5	18 ('97)	12.7	02	8.2	01 ('78)	18.5	14	153.6	17 ('96)
3	32.2	07	33.3	25 ('10)	14.6	03	8.7	02 ('70)	12.5	30	104.0	27 ('85)

Date	Mean SLP (hPa)	Air Temperature			G.T. Max (°C)	M.D. Min (°C)	R.H.		Wind			Cloud Amt (%)	Evapor. (mm)	Precip. (mm)	Sunshine (h)	Max Snow-Fall (cm)	Max Snow Depth (cm)	Hourly Radiation (MJ/m ²)
		Mean	Max	Min			Mean	Min	Mean W.S.	Max								
										Speed (m/s)	Dir. (16)							
1	1015.1	18.7	26.4	12.5	8.6	8.2	54	20	1.8	4.1	WNW	1.1	6.2	13.8			29.67	
2	1017.2	20.0	27.0	12.7	10.1	12.1	64	36	1.4	4.1	WNW	0.4	6.5	13.1			28.00	
3	1018.6	20.6	26.7	14.6	12.4	13.9	68	46	1.8	4.5	W	0.3	7.0	12.7			26.73	
4	1016.4	21.1	27.9	14.7	12.3	14.3	68	38	1.7	5.1	WSW	0.3	6.9	13.3			27.28	
5	1013.8	21.6	28.1	15.2	14.0	14.3	66	45	1.5	4.2	W	4.4	6.1	11.1			24.76	
6	1012.7	24.3	30.9	16.3	15.1	15.2	60	36	1.3	4.7	ESE	5.0	6.9	9.7			24.24	
7	1014.1	25.3	32.2	19.0	17.8	15.4	57	32	1.7	4.7	ESE	3.9	8.0	9.4			25.46	
8	1015.1	25.0	31.5	17.5	14.3	12.5	49	28	1.8	4.4	SE	0.0	8.5	13.4			28.72	
9	1014.2	25.2	30.6	18.4	16.6	14.3	53	36	1.4	3.3	W	0.5	8.3	12.9			27.38	
10	1013.5	25.1	32.7	19.5	17.8	15.2	57	27	1.5	3.5	W	5.4	7.2	8.9			20.70	
상순	1015.1	22.7	29.4	16.0	13.9	13.5	60	34	1.6	5.1	WSW	2.1	71.6	118.3			262.94	
11	1012.2	24.9	31.1	18.8	16.2	15.2	58	37	2.0	4.2	SSE	7.9	3.8	0.2	6.5		21.83	
12	1010.5	19.0	20.8	18.2	17.7	18.1	95	84	2.1	4.9	ESE	10.0	0.3	40.0	0.0		6.00	
13	1008.2	22.3	27.5	18.5	18.0	20.0	88	65	1.5	3.3	W	9.0	2.0	12.5	2.2		15.11	
14	1007.9	21.7	26.0	19.6	19.6	20.3	92	74	1.1	3.8	W	9.4	1.7	18.5	1.3		9.05	
15	1005.4	23.6	29.3	20.0	18.8	20.1	82	62	1.7	4.6	W	5.1	5.5	0.0	10.1		23.99	
16	1006.4	22.3	25.8	19.8	19.1	19.7	86	67	1.5	3.5	SSW	8.0	2.7	1.5	1.7		11.41	
17	1006.4	24.3	29.7	20.3	19.3	20.2	79	60	1.0	2.4	WSW	8.8	3.7		1.1		14.72	
18	1002.5	26.8	31.8	23.5	21.8	21.4	74	50	1.7	3.9	SE	9.6	4.3	0.0	2.2		14.69	
19	1004.2	23.6	26.3	21.6	20.9	20.8	85	70	1.7	3.7	W	9.9	5.4	9.0	1.2		12.97	
20	1003.8	22.5	26.7	19.5	18.6	20.1	88	68	1.9	4.0	WNW	6.1	4.5	10.5	7.4		21.08	
하순	1006.8	23.1	27.5	20.0	19.0	19.6	83	64	1.6	4.9	ESE	8.4	33.9	92.2	33.7		150.85	
21	1005.2	21.4	27.7	17.5	16.7	18.2	83	58	1.4	3.7	W	2.6	4.9	0.0	7.7		20.64	
22	1007.2	21.7	26.0	16.6	14.5	13.8	64	34	1.5	3.9	WSW	5.8	5.0	0.0	6.4		16.89	
23	1008.1	23.1	29.2	16.9	14.2	15.3	64	41	1.3	4.0	W	0.5	6.6		13.0		27.38	
24	1009.3	23.7	30.5	17.2	15.3	16.6	67	41	1.3	4.3	WSW	0.0	6.3		12.5		26.17	
25	1008.7	26.7	33.3	18.4	16.3	17.7	61	37	2.0	5.7	ESE	6.0	7.5		9.4		23.25	
26	1005.9	25.5	28.3	24.2	21.6	19.5	70	50	2.5	5.1	ESE	9.9	2.9	0.4	0.2		9.14	
27	1006.9	22.7	25.7	20.3	18.4	21.2	92	70	1.7	3.9	W	7.4	0.3	11.0	3.1		8.35	
28	1007.1	24.3	30.1	20.2	18.4	20.4	80	55	1.5	4.4	W	3.4	5.6		10.3		23.64	
29	1007.2	23.6	27.3	20.1	18.8	20.7	85	69	1.1	3.1	W	7.1	3.0	0.0	0.8		11.63	
30	1005.5	23.2	25.5	21.2	20.8	21.4	90	79	0.9	2.6	ESE	9.9	1.3	12.5	0.2		6.58	
하순	1007.1	23.6	28.4	19.3	17.5	18.5	76	53	1.5	5.7	ESE	5.3	43.4	23.9	63.6		173.67	
1009.6	23.1	28.4	18.4	16.8	17.2	73	51	1.6	5.7	ESE	5.3	148.9	116.1	215.6			587.46	

2010 6 (121)

Yeongwol (121) Daily Meteorological Data on June, 2010

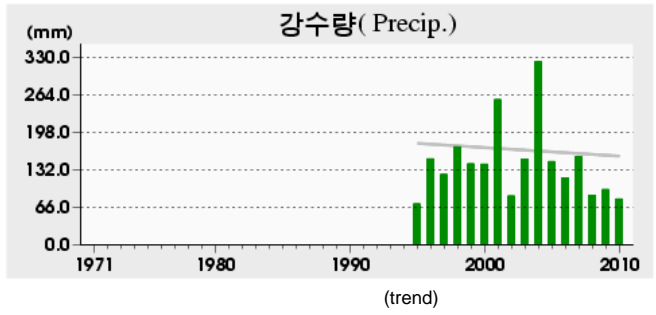
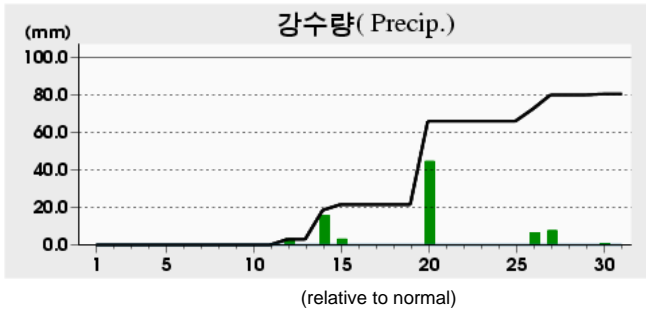
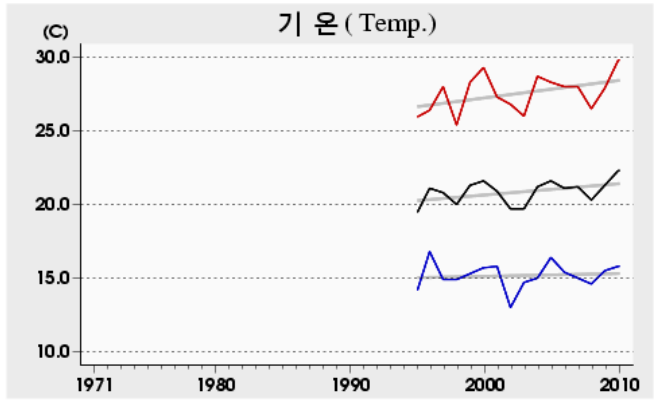
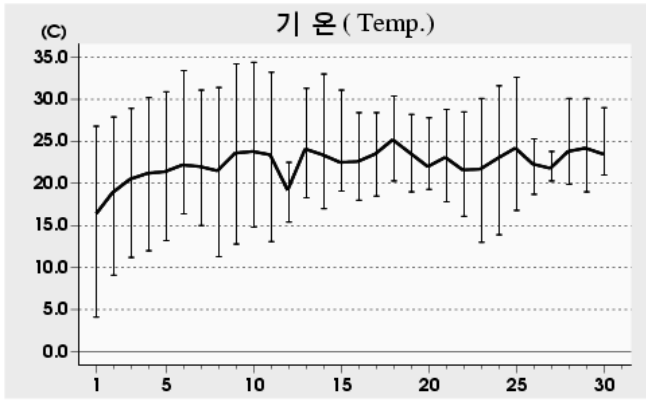

Rank	(Maximum temperature)				(Minimum temperature)				(Daily precipitation)			
	2010 6		(since obs.)		2010 6		(since obs.)		2010 6		(since obs.)	
1	34.4	10	34.7	27 ('09)	4.1	01	4.1	01 ('10)	44.5	20	170.0	20 ('04)
2	34.2	09	34.7	19 ('00)	9.1	02	6.9	26 ('02)	15.5	14	96.0	27 ('03)
3	33.4	06	34.6	04 ('04)	11.2	03	7.2	01 ('95)	7.5	27	85.0	23 ('99)

Date	Mean P.	Air Temperature			G.T. Max	M.D. Temp.	R.H.		Wind			Cloud Amt.	Evapor.	Precip.	Sunshine	Max. Snow	Max. Dew	Radiation
		Mean	Max	Min			Mean	Min	Mean W.S.	Max								
										Speed	Dir.							
(hPa)	()	()	()	()	()	(%)	(%)	(m/s)	(m/s)	(16)	(mm)	(mm)	(cm)	(cm)	(MJ/m ²)			
1	1015.4	16.2	26.8	4.1	-0.2	4.7	53	16	1.2	3.7	SE	0.1				13.1		
2	1017.1	18.9	27.9	9.1	4.9	7.1	52	23	1.2	2.7	WNW	0.4				13.0		
3	1017.7	20.5	28.9	11.2	7.3	10.1	57	22	1.2	3.7	WNW	0.3				12.6		
4	1015.5	21.2	30.2	12.0	7.8	10.8	58	18	1.2	3.4	WSW	1.0				11.1		
5	1013.5	21.4	30.9	13.2	9.1	13.1	65	28	1.3	4.6	SE	2.8				9.3		
6	1012.8	22.2	33.4	16.4	13.4	14.3	66	26	1.4	4.3	WNW	7.1				7.7		
7	1014.9	22.0	31.1	15.0	10.5	8.0	49	16	1.5	4.1	E	6.1				8.5		
8	1015.5	21.5	31.4	11.3	6.7	8.3	48	20	1.4	4.3	SSW	0.4				12.6		
9	1014.3	23.6	34.2	12.8	8.4	11.1	52	20	1.0	3.0	S	0.1				12.5		
10	1013.9	23.8	34.4	14.8	10.2	11.5	52	19	1.2	3.6	S	3.5				10.3		
상순	1015.1	21.1	30.9	12.0	7.8	9.9	55	21	1.3	4.6	SE	2.2				110.7		
11	1013.0	23.4	33.2	13.1	8.0	7.9	45	11	1.4	4.8	SSW	4.0				8.8		
12	1011.0	19.2	22.5	15.4	12.7	15.9	82	58	0.9	2.5	WNW	10.0	3.0			0.0		
13	1007.7	24.1	31.3	18.3	17.4	15.9	63	35	1.4	3.6	SE	6.8				5.1		
14	1007.1	23.4	33.0	17.0	13.6	17.4	73	32	1.3	4.4	N	5.5	15.5			8.8		
15	1005.3	22.5	31.1	19.1	18.6	17.6	77	36	1.6	8.0	ESE	8.5	3.0			5.5		
16	1006.0	22.6	28.4	18.0	16.7	17.2	74	47	1.3	3.7	WSW	7.5				3.3		
17	1006.4	23.5	28.4	18.5	16.6	19.1	78	53	0.8	1.9	WNW	9.8				0.2		
18	1003.0	25.2	30.4	20.3	19.2	18.2	68	44	1.9	4.6	SE	8.4				3.0		
19	1003.8	23.6	28.2	19.0	16.7	17.6	71	52	1.1	3.2	S	7.6				3.6		
20	1003.1	22.0	27.8	19.3	18.6	18.6	83	55	1.2	4.5	NW	7.6	44.5			1.4		
하순	1006.6	23.0	29.4	17.8	15.8	16.5	71	42	1.3	8.0	ESE	7.6	66.0			39.7		
21	1004.1	23.1	28.8	17.8	16.1	16.5	70	36	1.2	3.7	WSW	4.8				8.2		
22	1006.8	21.6	28.5	16.1	14.6	12.7	62	28	1.3	3.4	WSW	6.0				6.2		
23	1008.0	21.7	30.1	13.0	11.3	9.6	53	18	1.1	2.5	N	1.1				12.6		
24	1009.2	23.0	31.6	13.9	12.1	13.0	58	28	1.0	2.4	NW	0.3				12.2		
25	1009.6	24.2	32.6	16.8	14.7	13.8	57	27	1.6	4.5	SE	6.3				8.1		
26	1007.0	22.3	25.3	18.7	18.4	18.1	78	58	1.3	3.6	E	10.0	6.5			0.0		
27	1006.9	21.8	23.8	20.3	18.9	20.4	92	80	0.6	2.4	WNW	9.5	7.5			0.0		
28	1006.6	23.8	30.1	19.9	18.3	18.7	76	46	0.9	3.3	WSW	6.3				5.6		
29	1006.7	24.2	30.1	19.0	17.5	18.9	74	44	0.9	2.5	SSW	10.0				5.7		
30	1005.3	23.5	29.0	21.0	20.1	20.1	82	56	0.8	2.8	WSW	10.0				0.9		
하순	1007.0	22.9	29.0	17.7	16.2	16.2	70	42	1.1	4.5	SE	6.4	14.5			59.5		
1009.6	22.3	29.8	15.8	13.3	14.2	66	35	1.2	8.0	ESE	5.4	80.5	209.9					

2010 6 (127)

Chungju (127) Daily Meteorological Data on June, 2010

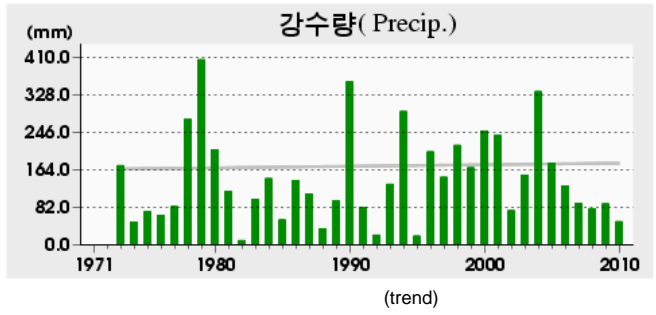
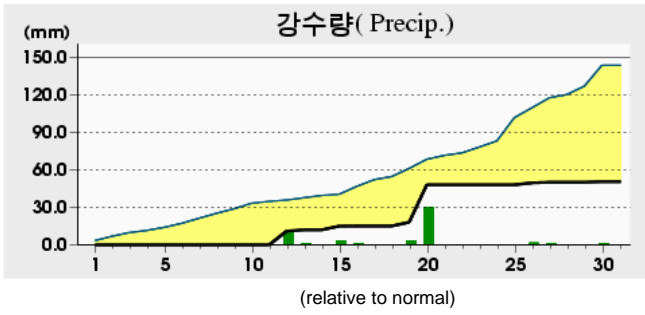
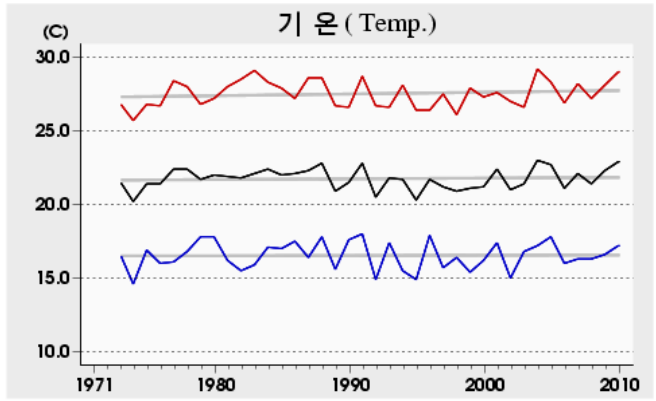
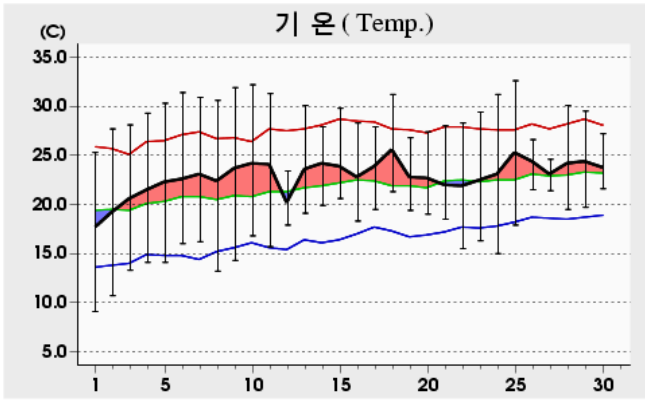

Rank	(Maximum temperature)				(Minimum temperature)				(Daily precipitation)			
	2010 6		(since obs.)		2010 6		(since obs.)		2010 6		(since obs.)	
1	32.6	25	35.6	17 ('94)	9.1	01	7.5	01 ('81)	30.0	20	263.0	30 ('94)
2	32.2	10	34.6	19 ('83)	10.7	02	8.0	02 ('78)	11.0	12	148.0	20 ('04)
3	31.9	09	34.5	28 ('76)	13.2	08	8.2	01 ('78)	3.0	19	131.1	19 ('90)

Date	Mean SLP (hPa)	Air Temperature			G.T. Min (°C)	M.D. Temp (°C)	R.H.		Wind			Cloud Amt (%)	Evapor. (mm)	Precip. (mm)	Sunshine (h)	Snowfall (cm)	Snow Depth (cm)	Radiation (MJ/m²)
		Mean	Max	Min			Mean	Min	Mean W.S.	Max								
										Speed	Dir. (16)							
1	1015.2	17.6	25.3	9.1	7.0	5.9	50	26	2.0	4.2	SSE	1.3					12.7	
2	1016.9	19.2	27.7	10.7	9.4	9.9	59	31	1.3	3.7	WNW	0.3					12.5	
3	1018.0	20.6	28.1	13.3	11.8	11.3	60	28	1.3	3.4	W	0.1					11.9	
4	1015.8	21.5	29.3	14.1	12.6	11.5	58	21	1.5	4.0	WNW	0.4					11.6	
5	1013.4	22.3	30.3	14.1	12.7	12.6	58	28	1.1	3.2	N	3.9					8.5	
6	1012.6	22.6	31.4	16.0	14.5	14.2	63	30	1.1	4.3	NW	4.6	0.0				9.1	
7	1014.3	23.1	30.9	16.2	12.7	8.1	45	13	1.7	4.1	E	4.3					11.2	
8	1015.3	22.4	30.6	13.2	10.8	7.4	42	20	1.8	4.6	SSW	0.0					12.7	
9	1014.2	23.7	31.9	14.3	12.5	11.2	50	25	1.3	3.0	WSW	0.1					12.4	
10	1013.7	24.2	32.2	16.8	14.6	11.8	51	22	1.2	3.4	SW	5.0					10.9	
상순	1014.9	21.7	29.8	13.8	11.9	10.4	54	24	1.4	4.6	SSW	2.0	0.0				113.5	
11	1012.5	24.1	31.3	15.7	13.2	10.3	46	19	1.5	3.7	SSW	6.3					8.4	
12	1010.4	20.2	23.4	17.9	17.8	16.1	79	45	1.4	4.6	E	9.9	11.0				0.0	
13	1007.8	23.6	30.1	19.1	19.3	17.6	72	40	1.1	3.6	WNW	7.4	1.0				4.5	
14	1007.2	24.2	27.9	19.9	18.5	18.7	72	56	1.5	3.5	N	7.8					5.5	
15	1004.8	23.9	29.8	20.6	19.4	18.6	74	47	1.6	5.7	E	8.3	3.0				3.9	
16	1006.4	22.8	28.3	18.3	17.5	17.6	75	46	1.3	3.5	W	6.4	0.1				3.6	
17	1006.5	23.9	27.9	19.5	18.5	19.1	76	55	0.8	1.8	W	8.4					0.8	
18	1002.8	25.6	31.2	21.3	20.4	17.4	64	38	1.6	4.1	E	8.5	0.0				4.1	
19	1004.2	22.8	26.8	19.4	18.9	18.3	77	58	1.2	3.5	WSW	9.3	3.0				1.1	
20	1003.4	22.7	27.4	19.0	19.3	18.9	80	59	1.4	4.1	SSW	8.0	30.0				1.8	
하순	1006.6	23.4	28.4	19.1	18.3	17.3	72	46	1.3	5.7	E	8.0	48.1				33.7	
21	1004.9	22.0	28.0	18.5	17.3	17.2	77	45	1.2	3.0	WNW	5.1	0.0				4.9	
22	1007.1	21.9	28.3	15.5	15.0	11.9	58	23	1.4	4.6	W	4.9					8.3	
23	1007.9	22.5	29.4	16.3	15.8	11.5	53	26	1.3	3.2	W	1.6					12.7	
24	1009.2	23.1	31.2	15.0	14.3	14.0	61	31	1.0	2.8	N	0.3					12.5	
25	1009.1	25.3	32.6	17.9	17.1	14.3	55	27	1.5	4.4	SSE	6.1	0.0				9.3	
26	1006.4	24.4	26.6	21.5	19.6	17.7	67	49	2.0	3.7	ESE	9.9	1.5				0.3	
27	1007.0	23.1	24.6	21.4	20.4	20.6	86	79	1.4	4.0	SW	9.8	0.5				0.1	
28	1006.8	24.2	30.1	19.5	18.9	18.7	73	44	1.2	3.2	WNW	6.4					5.7	
29	1006.9	24.4	29.5	19.7	18.6	19.2	75	49	1.1	2.6	NNW	7.5					6.1	
30	1005.6	23.8	27.2	21.6	20.6	20.3	82	62	0.9	2.5	WSW	9.4	0.5				0.1	
하순	1007.1	23.5	28.8	18.7	17.8	16.5	69	44	1.3	4.6	W	6.1	2.5				60.0	
1009.5	22.9	29.0	17.2	16.0	14.7	65	38	1.4	5.7	E	5.4	50.6	207.2					

2010 6 (129)

Seosan (129) Daily Meteorological Data on June, 2010

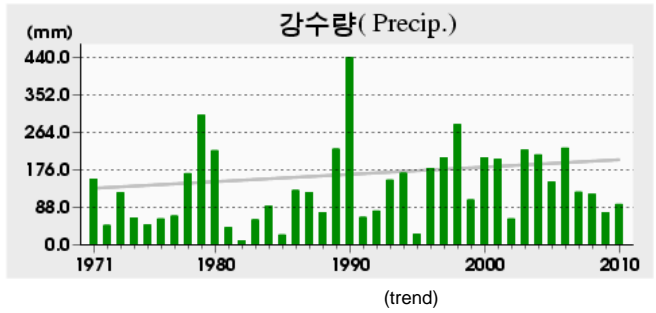
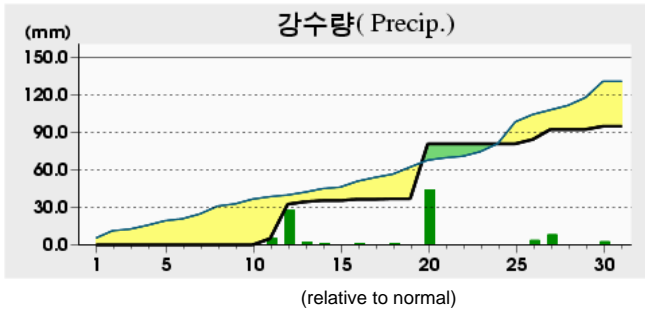
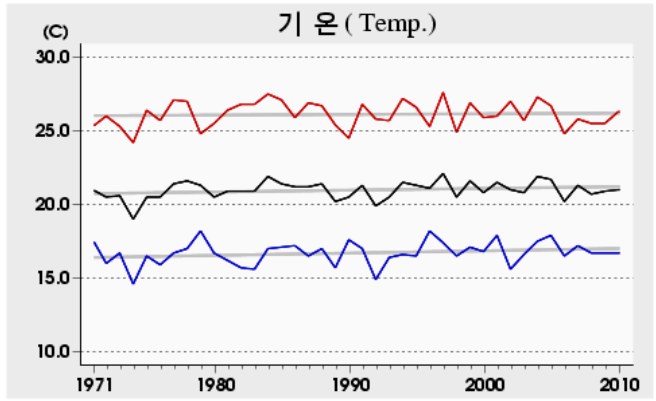
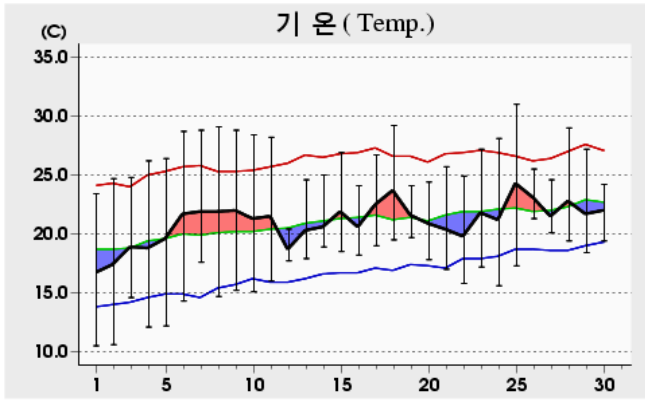

Rank	(Maximum temperature)				(Minimum temperature)				(Daily precipitation)			
	2010 6		(since obs.)		2010 6		(since obs.)		2010 6		(since obs.)	
1	31.0	25	33.6	18 ('97)	10.5	01	8.0	01 ('78)	44.0	20	171.5	27 ('03)
2	29.2	18	33.6	13 ('84)	10.6	02	9.0	07 ('83)	27.5	12	148.5	30 ('94)
3	29.1	08	33.5	17 ('94)	12.1	04	9.2	02 ('81)	8.0	27	143.3	25 ('97)

Date	Mean SLP (hPa)	Air Temperature			G.T. Min (°C)	M.D. Max (°C)	R.H.		Wind			Mean Cloud Amt (%)	Evapor. (mm)	Precip. (mm)	Sunshine (h)	Snow-Fall (cm)	Snow-Depth (cm)	Horizontal Radiation (MJ/m²)
		Mean	Max	Min			Mean	Min	Mean W.S.	Max								
										Speed (m/s)	Dir. (16)							
1	1014.9	16.7	23.4	10.5	6.9	8.0	61	23	2.2	5.9	N	0.0	6.7		12.8		28.65	
2	1017.3	17.4	24.7	10.6	8.0	10.8	68	37	1.6	5.5	NW	1.4	5.8		11.6		25.54	
3	1018.9	18.9	24.8	14.6	12.1	11.2	64	42	2.2	5.9	N	2.5	6.5		11.2		25.68	
4	1016.8	18.8	26.2	12.1	9.9	10.4	61	34	2.6	6.5	N	0.8	7.1		13.1		27.55	
5	1014.2	19.6	26.4	12.2	10.0	7.5	51	18	2.0	5.5	N	3.8	7.1		11.8		25.03	
6	1012.8	21.7	28.7	14.3	11.8	10.7	53	21	3.0	5.5	N	4.4	8.0	0.0	12.4		26.03	
7	1014.1	21.9	28.8	17.6	15.1	13.8	63	34	1.8	5.2	SW	2.1	7.0		12.3		25.12	
8	1014.9	21.9	29.1	14.7	11.4	10.1	54	24	2.1	5.9	ENE	0.0	8.1		13.1		28.76	
9	1014.4	22.0	28.8	15.2	12.1	11.1	54	28	2.3	5.3	N	0.9	8.0		13.0		27.90	
10	1013.7	21.3	28.4	15.1	12.9	13.3	63	38	1.4	5.1	SW	5.1	6.5		8.7		22.49	
상순	1015.2	20.0	26.9	13.7	11.0	10.7	59	30	2.1	6.5	N	2.1	70.8	0.0	120.0		262.75	
11	1012.2	21.5	28.2	16.0	13.5	14.6	69	33	1.4	4.4	SW	8.5	3.8	5.0	4.2		17.29	
12	1009.5	18.7	20.4	17.7	17.6	16.8	89	82	3.0	4.7	ENE	10.0	1.5	27.5	0.0		7.52	
13	1008.2	20.3	24.6	17.9	17.9	17.7	86	69	2.2	4.4	NNW	9.1	2.7	2.0	0.9		13.29	
14	1007.9	20.6	25.0	18.9	18.7	17.6	84	65	2.0	5.2	NNW	9.6	3.5	1.0	2.7		13.85	
15	1005.5	21.9	26.9	18.5	16.9	17.4	77	58	2.2	4.9	NNW	4.4	4.4		8.8		21.61	
16	1006.5	20.6	24.1	18.2	17.9	17.8	84	68	3.0	6.4	W	5.9	2.1	1.0	4.3		15.79	
17	1006.2	22.5	26.7	19.0	18.7	18.0	77	57	2.4	5.0	SE	9.1	3.3		1.0		13.75	
18	1002.5	23.7	29.2	19.5	20.3	19.8	80	55	2.0	4.9	SSE	10.0	2.8	0.4	1.0		11.51	
19	1004.4	21.6	24.1	19.7	19.5	19.0	86	70	2.5	4.9	W	10.0	3.0	0.0	0.6		12.41	
20	1004.1	20.9	24.4	17.8	17.2	18.5	87	67	1.9	4.7	N	8.3	3.4	44.0	3.6		13.43	
하순	1006.7	21.2	25.4	18.3	17.8	17.7	82	62	2.3	6.4	W	8.5	30.5	80.9	27.1		140.45	
21	1005.4	20.4	25.7	17.0	15.2	16.6	81	45	2.5	4.9	W	5.4	4.5		8.6		23.28	
22	1007.4	19.8	24.9	15.8	13.8	13.5	70	31	1.9	5.6	W	6.0	4.3		4.7		17.37	
23	1008.2	21.8	27.2	17.2	15.6	14.8	66	41	1.6	4.9	SW	3.0	5.9		11.8		26.35	
24	1009.5	21.2	28.1	15.6	13.7	14.8	70	42	1.4	4.5	NW	0.3	6.1		11.4		25.85	
25	1008.4	24.3	31.0	17.3	15.6	16.5	65	36	1.9	4.8	NNE	5.4	6.4	0.0	9.3		23.46	
26	1005.5	23.1	25.5	21.3	19.8	18.7	77	59	2.9	5.5	ENE	10.0	1.7	3.5	0.1		9.45	
27	1007.1	21.5	24.6	20.1	19.8	19.7	90	70	3.9	6.2	SSW	9.0	3.0	8.0	4.0		14.36	
28	1007.0	22.8	29.0	19.4	18.0	18.1	77	48	2.1	5.6	SW	4.4	4.9		7.4		22.05	
29	1007.3	21.7	27.2	18.4	17.7	19.0	86	59	1.3	5.3	NW	7.8	3.8	0.0	1.4		13.62	
30	1005.4	22.0	24.2	19.4	18.4	20.3	90	81	1.3	4.0	S	10.0	2.0	2.5	0.0		5.07	
하순	1007.1	21.9	26.7	18.2	16.8	17.2	77	51	2.1	6.2	SSW	6.1	42.6	14.0	58.7		180.86	
1009.7	21.0	26.3	16.7	15.2	15.2	73	48	2.2	6.5	N	5.6	143.9	94.9	205.8			584.06	

2010 6 (130)

Uljin (130) Daily Meteorological Data on June, 2010

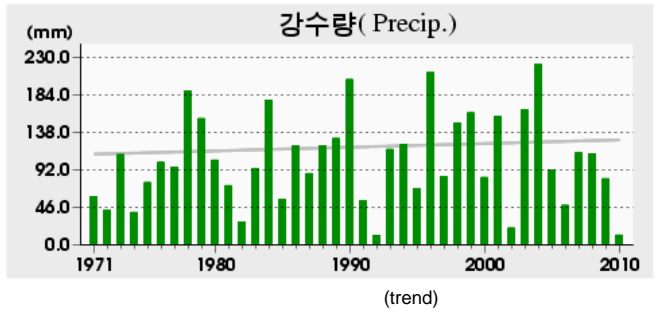
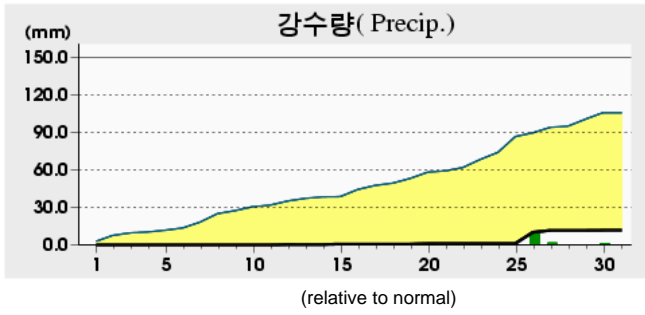
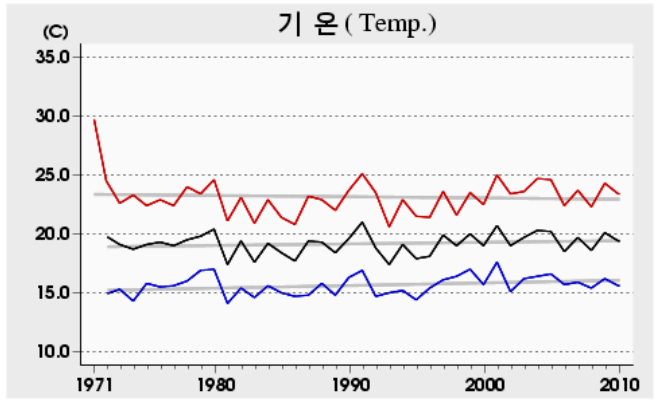
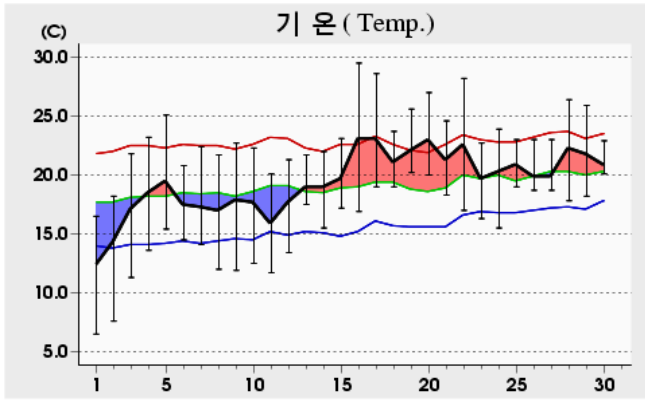

Rank	(Maximum temperature)				(Minimum temperature)				(Daily precipitation)			
	2010 6		(since obs.)		2010 6		(since obs.)		2010 6		(since obs.)	
1	29.5	16	36.0	28 ('91)	6.5	01	6.5	01 ('10)	9.0	26	95.0	20 ('04)
2	28.6	17	35.4	03 ('01)	7.6	02	7.6	02 ('10)	1.5	27	93.3	23 ('99)
3	28.2	22	34.7	04 ('87)	11.3	03	7.7	01 ('81)	0.5	15	77.5	27 ('03)

Date	Mean P.	Air Temperature			G.T. Max	M.D. Min	R.H.		Wind			Cloud Amt.	Evapor.	Precip.	Sunshine	Snow	Max. Snow	Horiz. Rainfall
		Mean	Max	Min			Mean	Min	Mean W.S.	Max								
										Speed	Dir. (16)							
(hPa)	()	()	()	()	()	(%)	(%)	(m/s)	(m/s)	(16)	(mm)	(mm)	(cm)	(cm)	(MJ/m ²)			
1	1017.1	12.3	16.5	6.5	5.9	9.0	81	53	1.9	3.5	E	0.8					13.3	
2	1017.9	14.3	18.2	7.6	7.4	11.9	86	63	2.0	4.4	ESE	0.1					13.3	
3	1017.5	17.1	21.8	11.3	10.9	12.6	78	40	1.7	3.4	SE	0.5					13.2	
4	1015.0	18.5	23.2	13.6	12.8	12.7	70	43	1.8	3.5	N	0.1					13.1	
5	1012.9	19.5	25.1	15.4	14.5	14.9	76	53	2.0	3.5	SE	2.5					11.3	
6	1013.4	17.5	20.8	14.5	13.6	15.5	89	77	2.0	4.2	SE	5.0					9.9	
7	1016.7	17.3	22.4	14.1	13.4	11.9	73	39	1.4	3.4	W	7.1					3.2	
8	1016.8	17.0	21.7	12.0	11.2	11.7	72	33	1.6	3.4	NE	0.8					13.4	
9	1015.7	17.9	22.7	11.9	11.3	12.9	74	46	1.8	3.3	ESE	0.0					13.3	
10	1015.2	17.7	22.3	12.5	12.0	14.2	81	55	1.9	3.8	ESE	3.3					10.8	
상순	1015.8	16.9	21.5	11.9	11.3	12.7	78	50	1.8	4.4	ESE	2.0					114.8	
11	1014.8	15.9	20.1	11.7	11.2	13.3	86	41	1.5	3.6	NNW	5.8					12.1	
12	1011.5	17.7	21.3	13.4	12.9	15.1	86	62	1.3	2.7	ENE	10.0	0.2				0.4	
13	1009.7	19.0	21.7	17.5	17.2	17.0	89	74	1.5	3.3	NE	6.9					7.4	
14	1008.9	19.0	22.0	15.5	14.9	17.0	89	70	1.4	3.1	E	5.0					11.0	
15	1005.8	19.7	23.1	17.2	16.8	18.3	92	78	1.6	3.8	E	8.9	0.5				4.4	
16	1004.2	23.1	29.5	16.9	15.9	17.7	74	46	1.9	4.1	S	2.3					11.9	
17	1005.9	23.1	28.6	19.0	18.2	17.9	74	50	1.4	2.6	WSW	7.1					3.1	
18	1004.7	21.1	23.7	19.0	18.7	18.2	84	71	1.4	2.7	SE	10.0					1.0	
19	1003.7	22.1	25.6	20.2	19.2	18.3	80	60	1.6	3.9	ESE	7.8					3.8	
20	1002.0	23.0	27.0	20.0	19.4	19.1	79	63	1.8	3.7	S	6.3	0.4				7.8	
하순	1007.1	20.4	24.3	17.0	16.4	17.2	83	62	1.5	4.1	S	7.0	1.1				62.9	
21	1003.4	21.3	24.6	18.3	17.5	18.7	86	66	1.8	4.1	SSW	1.8					13.1	
22	1005.4	22.6	28.2	17.0	16.1	16.2	69	38	2.4	6.4	NW	2.8					10.3	
23	1009.2	19.7	22.7	16.3	15.9	14.9	75	53	2.4	5.0	NW	2.1					10.7	
24	1009.5	20.3	23.9	15.5	15.1	16.4	79	69	2.1	4.3	ESE	1.3					12.4	
25	1010.7	20.9	23.0	19.0	18.3	17.8	83	72	1.7	3.5	ESE	9.4	0.0				2.3	
26	1008.4	19.9	23.0	18.7	18.5	19.1	96	86	2.1	4.5	WNW	9.9	9.0				0.4	
27	1006.7	19.9	23.0	18.7	17.6	19.2	96	84	1.5	3.1	NNE	9.0	1.5				1.6	
28	1006.1	22.3	26.4	17.8	17.0	19.5	85	59	1.5	4.5	S	7.1					4.6	
29	1006.7	21.8	25.9	18.2	17.4	19.4	88	63	1.6	3.3	NNE	4.5					11.2	
30	1006.0	20.9	22.9	20.1	20.0	20.2	96	87	1.3	3.8	ENE	10.0					0.4	
하순	1007.2	21.0	24.4	18.0	17.3	18.1	85	68	1.8	6.4	NW	5.8	10.6				67.0	
합계	1010.1	19.4	23.4	15.6	15.0	16.0	82	60	1.7	6.4	NW	4.9	11.7	244.7				

2010 6 (131)

Cheongju (131) Daily Meteorological Data on June, 2010

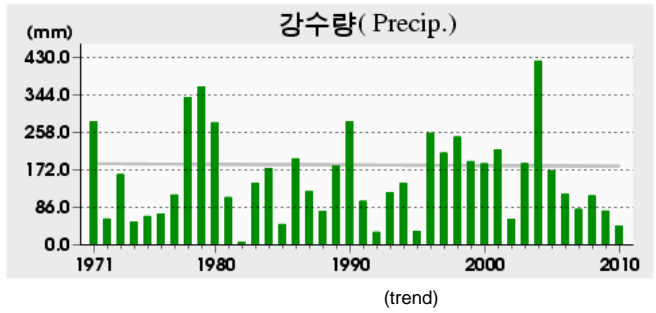
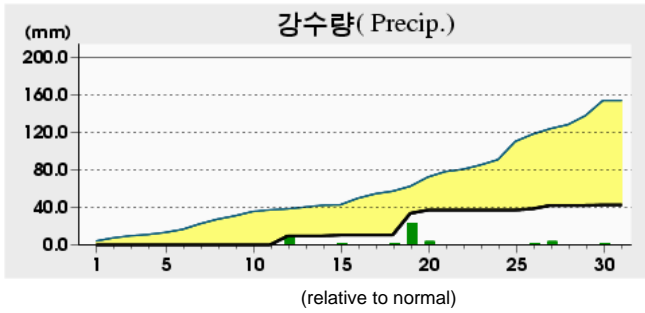
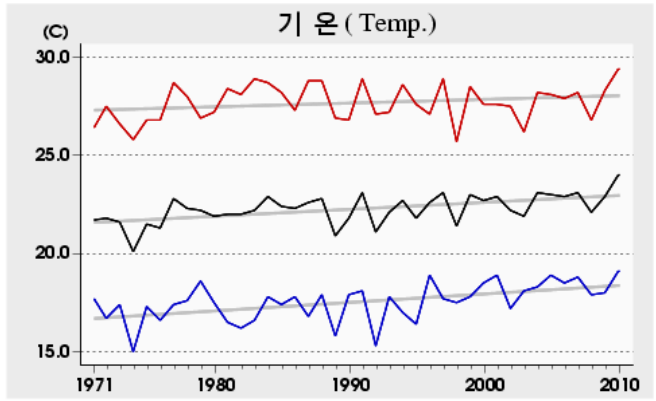
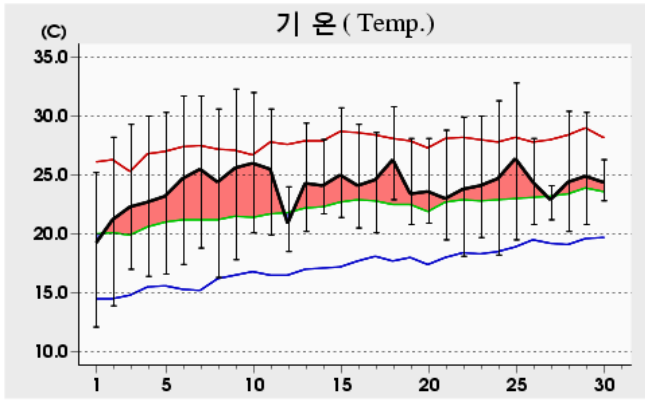

Rank	(Maximum temperature)				(Minimum temperature)				(Daily precipitation)			
	2010 6		(since obs.)		2010 6		(since obs.)		2010 6		(since obs.)	
1	32.8	25	35.1	17 ('94)	12.1	01	7.9	02 ('78)	23.0	19	131.5	21 ('04)
2	32.3	09	34.9	19 ('83)	13.9	02	8.3	08 ('92)	9.5	12	127.8	25 ('97)
3	32.0	10	34.4	27 ('77)	16.3	08	8.3	01 ('78)	3.5	27	118.1	25 ('78)

Date	Mean P. (hPa)	Air Temperature			G.T. Max P. ()	M.D. Temp. ()	R.H.		Wind			M.C. Amplitude (mm)	E.V. (mm)	P. (mm)	S. (cm)	M.S. F.C. (cm)	M.S. D. (cm)	H.R. (MJ/m ²)
		Mean	Max	Min			Mean	Min	Mean W.S.	Max								
										Speed	Dir. (16)							
1	1015.0	19.1	25.2	12.1	9.0	5.3	42	28	1.9	3.9	SSE	0.0	6.3		13.1		29.09	
2	1016.7	21.2	28.2	13.9	10.5	9.8	51	30	1.3	2.9	NW	2.4	5.0		10.7		25.08	
3	1018.1	22.3	29.3	17.0	13.5	11.3	52	31	1.5	3.2	NE	1.0	6.2		11.8		26.43	
4	1015.9	22.7	30.0	16.4	12.9	11.1	50	28	1.5	4.1	NNW	0.8	6.5		12.8		26.68	
5	1013.4	23.2	30.3	16.6	12.9	9.3	44	27	1.3	3.6	NW	3.5	6.6		9.6		23.65	
6	1012.2	24.7	31.7	17.4	14.4	12.3	48	27	1.4	4.2	NNE	4.9	5.9		9.7		21.53	
7	1014.0	25.5	31.7	18.8	15.3	7.2	37	9	2.0	4.9	SE	3.0	5.5		12.8		28.09	
8	1015.0	24.4	30.6	16.3	12.4	7.8	37	21	2.2	6.2	E	0.1	5.7		13.1		28.31	
9	1014.0	25.6	32.3	17.8	13.9	11.4	44	21	1.3	2.8	WNW	0.9	7.1		12.9		27.33	
10	1013.4	26.0	32.0	20.1	15.9	11.3	43	19	1.5	3.8	E	5.0	6.5		6.9		21.16	
상순	1014.8	23.5	30.1	16.6	13.1	9.7	45	24	1.6	6.2	E	2.2	61.3		113.4		257.35	
11	1012.0	25.5	30.6	19.9	15.5	10.9	42	28	1.8	4.0	SE	6.9	6.1		5.2		19.87	
12	1009.9	20.9	24.0	18.5	19.0	16.2	76	51	1.6	3.6	NE	10.0	3.1	9.5	0.1		9.43	
13	1007.5	24.3	29.4	20.2	20.0	17.3	67	44	1.5	3.8	NE	8.4	5.0		4.1		19.06	
14	1007.4	24.1	28.0	21.7	21.8	19.3	76	59	1.7	3.4	NW	9.3	4.4		2.2		14.16	
15	1005.1	25.0	30.7	21.4	20.8	18.2	68	40	1.4	3.8	NW	8.1	4.4	1.0	4.1		18.59	
16	1006.5	24.1	29.3	20.5	19.1	17.1	66	45	1.7	3.0	SW	6.8	3.7	0.0	3.3		15.49	
17	1006.0	24.6	28.6	20.1	17.3	18.4	69	52	1.4	2.7	N	7.3	4.1		1.5		14.27	
18	1002.6	26.3	30.8	22.9	21.5	17.5	61	39	2.1	4.1	SSE	9.0	4.9	0.1	1.9		15.30	
19	1004.1	23.4	28.1	20.8	20.4	18.1	73	52	1.4	3.1	NW	9.3	4.5	23.0	1.6		11.51	
20	1003.4	23.6	28.1	20.9	19.9	18.6	75	51	1.4	2.7	WNW	7.8	3.9	3.5	1.8		14.35	
하순	1006.5	24.2	28.8	20.7	19.5	17.2	67	46	1.6	4.1	SSE	8.3	44.1	37.1	25.8		152.03	
21	1005.0	23.0	28.8	19.5	18.6	16.2	68	35	1.5	2.8	NNW	5.8	4.5		4.9		17.53	
22	1006.9	23.8	29.9	18.1	16.2	11.7	51	23	1.5	3.4	WNW	3.4	5.6		8.6		23.35	
23	1007.9	24.1	30.0	19.7	17.9	11.6	47	28	1.3	2.8	SW	2.3	5.9		9.2		24.84	
24	1009.0	24.7	31.3	18.2	15.1	13.4	52	27	1.2	2.7	NNW	0.3	6.6		12.4		26.39	
25	1008.6	26.4	32.8	19.5	18.3	14.0	50	25	2.3	5.3	ESE	6.1	7.5	0.0	9.1		24.77	
26	1006.0	24.4	28.1	20.8	20.5	18.3	70	45	2.0	4.9	E	10.0	1.8	1.5	0.9		9.49	
27	1007.0	22.9	24.1	21.2	18.9	20.3	86	80	1.7	3.7	SW	8.9	1.0	3.5	0.0		4.92	
28	1006.8	24.4	30.4	20.2	18.6	18.2	71	42	1.3	2.5	WNW	5.8	4.1		4.9		18.16	
29	1006.8	24.9	30.3	20.8	17.3	18.9	71	46	1.1	2.4	NW	6.9	3.4		1.8		13.34	
30	1005.4	24.4	26.3	22.8	21.1	20.2	78	68	1.0	2.0	SSE	8.5	2.1	0.5	0.0		6.79	
하순	1006.9	24.3	29.2	20.1	18.3	16.3	64	42	1.5	5.3	ESE	5.8	42.5	5.5	51.8		169.58	
1009.4	24.0	29.4	19.1	17.0	14.4	59	37	1.6	6.2	E	5.4	147.9	42.6	191.0			578.96	

2010 6 (133)

Daejeon (133) Daily Meteorological Data on June, 2010

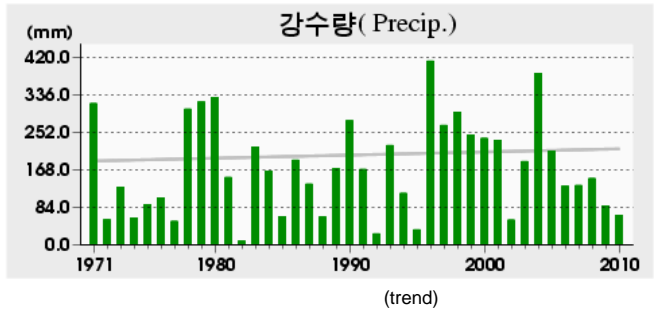
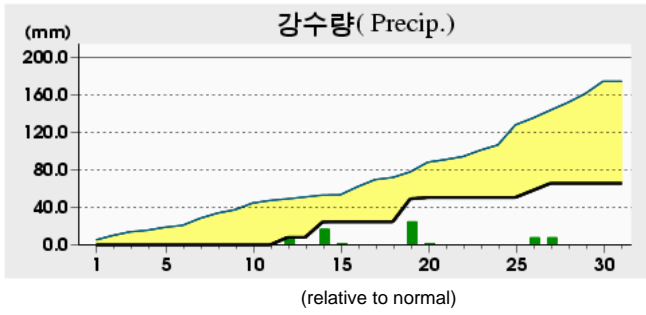
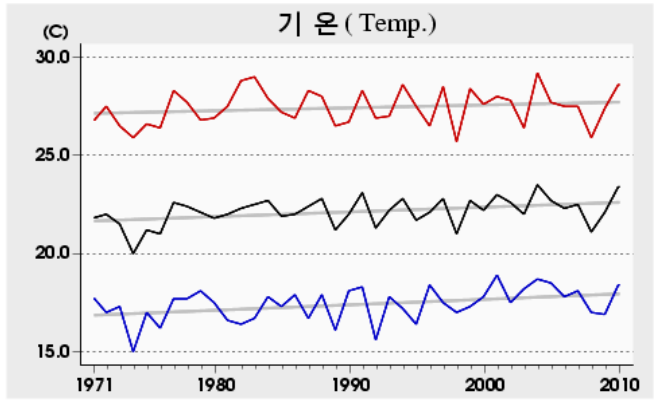
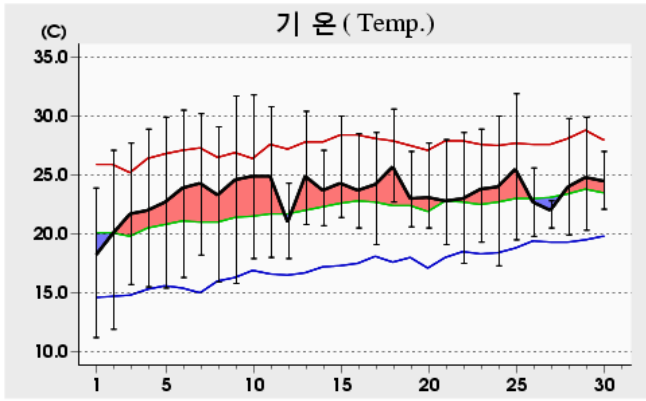

Rank	(Maximum temperature)				(Minimum temperature)				(Daily precipitation)			
	2010 6		(since obs.)		2010 6		(since obs.)		2010 6		(since obs.)	
1	31.9	25	35.2	17 ('94)	11.2	01	8.1	08 ('92)	24.5	19	159.8	20 ('83)
2	31.8	10	35.2	19 ('83)	11.9	02	8.8	02 ('81)	16.5	14	140.1	23 ('99)
3	31.7	09	34.4	09 ('01)	15.4	05	9.0	01 ('78)	8.0	12	132.2	25 ('97)

Date	Mean SLP (hPa)	Air Temperature			G.T. Max (°C)	M.D. Min (°C)	R.H.		Wind			Mean Cloud Amt (%)	Evapor. (mm)	Precip. (mm)	Sunshine (h)	Max Snow Depth (cm)	Max Snow (cm)	Horizontal Radiation (MJ/m²)
		Mean	Max	Min			Mean	Min	Mean W.S.	Max								
										Speed (m/s)	Dir. (16)							
1	1014.6	18.1	23.9	11.2	8.2	5.6	46	28	2.9	5.2	ESE	0.4	5.8	13.7			30.82	
2	1016.3	20.0	27.1	11.9	11.8	10.1	56	31	1.6	3.8	S	3.1	6.0	11.0			27.47	
3	1017.6	21.7	27.7	15.7	13.2	11.5	55	29	1.6	3.4	NNW	2.5	5.9	11.6			27.34	
4	1015.5	22.0	28.9	15.5	13.1	10.8	52	25	1.6	4.1	NNW	2.3	5.8	12.8			27.78	
5	1012.9	22.7	29.9	15.4	12.9	9.3	46	27	1.4	4.0	NNW	4.0	6.4	12.1			26.39	
6	1011.7	23.9	30.5	16.3	13.7	12.0	49	33	1.5	3.5	NNW	5.6	6.2	10.3			23.64	
7	1013.6	24.3	30.2	18.2	15.3	9.8	45	19	2.7	5.7	ESE	3.0	6.8	13.1			30.03	
8	1014.6	23.3	29.1	15.9	12.9	7.8	39	25	2.7	6.9	ENE	0.3	7.2	13.9			29.74	
9	1013.5	24.6	31.7	15.8	12.9	10.0	44	21	1.8	4.7	ENE	0.9	7.6	13.4			29.64	
10	1012.9	24.9	31.8	17.9	17.8	11.5	46	23	1.8	4.7	E	5.3	5.9	8.4			23.33	
상순	1014.3	22.6	29.1	15.4	13.2	9.8	48	26	2.0	6.9	ENE	2.7	63.6	120.3			276.18	
11	1011.5	24.9	30.8	18.0	14.9	13.3	51	31	2.1	5.6	E	7.4	4.0	0.0	5.2		20.29	
12	1009.3	21.0	24.3	17.9	18.2	16.1	75	53	1.8	3.8	E	10.0	2.2	8.0	0.0		9.15	
13	1006.8	24.9	30.4	20.8	19.7	17.3	64	39	2.0	4.1	ESE	8.1	5.7	4.1			20.14	
14	1006.9	23.7	27.1	20.7	20.7	19.5	78	61	1.6	4.1	S	8.8	4.0	16.5	3.0		18.66	
15	1004.6	24.3	30.0	21.4	19.3	18.4	71	48	1.5	5.6	E	8.6	4.3	0.1	5.5		20.15	
16	1005.9	23.7	28.5	20.5	19.1	17.6	70	47	1.7	3.8	S	6.3	4.7	5.6			19.50	
17	1005.5	24.2	28.6	19.1	17.3	18.7	73	50	1.4	3.7	S	7.4	3.3	3.5			16.47	
18	1002.1	25.7	30.6	22.7	20.8	18.2	65	41	2.6	6.5	E	8.1	4.7	0.0	4.0		19.43	
19	1003.8	23.0	27.0	20.6	19.6	18.8	78	55	1.2	4.1	S	9.4	2.6	24.5	2.3		11.56	
20	1003.0	23.1	27.7	20.5	18.8	18.5	77	53	1.9	3.4	S	7.1	4.3	1.5	3.6		18.27	
하순	1005.9	23.9	28.5	20.2	18.8	17.6	70	48	1.8	6.5	E	8.1	39.8	50.6	36.8			173.62
21	1004.6	22.8	28.0	19.1	17.6	16.2	68	43	1.8	3.4	S	5.6	4.2	5.0			18.14	
22	1006.5	23.0	28.6	17.5	15.5	13.0	56	28	1.7	4.5	NW	3.5	6.1	9.2			24.41	
23	1007.4	23.8	28.9	19.3	17.1	11.5	48	30	1.5	3.5	S	3.3	6.3	11.5			26.34	
24	1008.5	24.0	30.0	17.3	15.2	14.8	60	33	1.4	2.8	S	0.5	6.2	11.7			27.02	
25	1008.0	25.5	31.9	19.5	17.6	15.2	56	30	2.9	8.8	ESE	6.5	6.2	0.0	8.2		25.69	
26	1005.6	22.7	25.6	19.8	19.9	19.5	83	54	2.0	5.5	E	9.9	0.7	7.5	0.2		9.10	
27	1006.9	22.0	22.8	20.5	18.8	20.7	93	87	1.7	4.0	S	9.1	1.5	7.5	0.0		4.98	
28	1006.4	24.0	29.8	19.9	18.8	19.1	77	39	1.2	2.7	NW	6.3	4.0	4.8			19.82	
29	1006.3	24.8	29.9	20.3	18.7	19.0	72	45	1.3	2.9	NNE	6.3	4.6	5.7			20.43	
30	1004.8	24.5	27.0	22.1	20.2	19.9	76	64	1.1	3.3	S	9.1	1.7	0.0	0.0		9.97	
하순	1006.5	23.7	28.3	19.5	17.9	16.9	69	45	1.7	8.8	ESE	6.0	41.5	15.0	56.3			185.90
합계	1008.9	23.4	28.6	18.4	16.7	14.8	62	40	1.8	8.8	ESE	5.6	144.9	65.6	213.4			635.70

2010 6 (135)

Chupungnyeong (135) Daily Meteorological Data on June, 2010

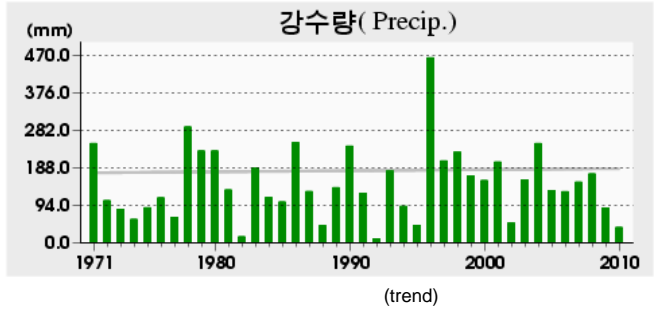
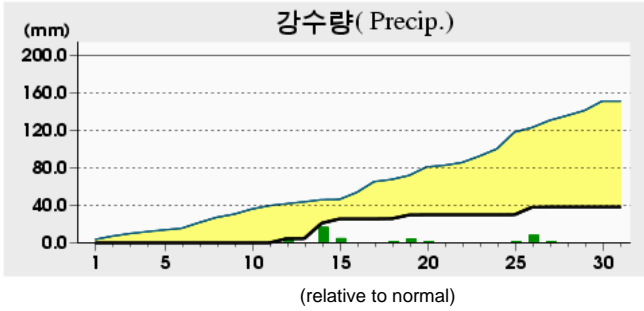
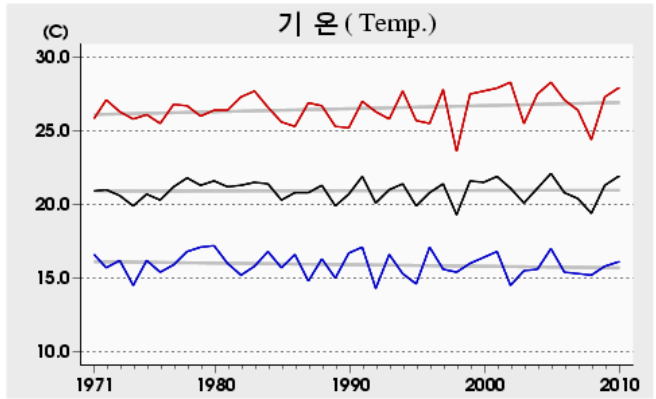
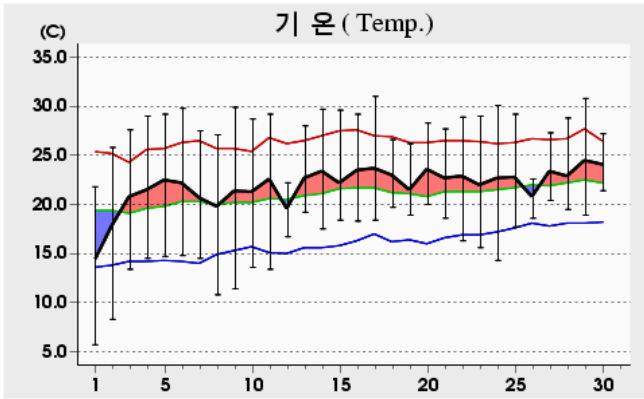

Rank	(Maximum temperature)				(Minimum temperature)				(Daily precipitation)			
	2010 6		(since obs.)		2010 6		(since obs.)		2010 6		(since obs.)	
1	31.0	17	36.2	25 ('58)	5.7	01	5.7	01 ('10)	16.5	14	215.4	17 ('96)
2	30.8	29	35.2	26 ('58)	8.3	02	6.8	07 ('98)	8.0	26	213.9	30 ('41)
3	30.1	24	35.2	24 ('58)	10.8	08	7.5	08 ('92)	4.5	15	157.3	26 ('46)

Date	Mean S.P.	Air Temperature			G.T. Max	M.D. Min	R.H.		Wind			Mean Cloud	Evapor.	Precip.	Sunshine	Snow	Snow	Horizontal
		Mean	Max	Min			Mean	Min	Mean W.S.	Max								
										Speed	Dir.							
(hPa)	()	()	()	()	()	(%)	(%)	(m/s)	(m/s)	(16)	(mm)	(mm)	(cm)	(cm)	(MJ/m ²)			
1	1015.5	14.2	21.8	5.7	4.2	7.3	66	39	2.1	5.2	E	0.8			11.6		27.64	
2	1016.7	17.8	25.8	8.3	6.9	10.5	66	38	1.8	4.4	E	0.6			12.4		28.89	
3	1017.3	20.8	27.6	13.4	11.5	13.1	64	35	1.6	4.2	WSW	0.8			9.7		24.92	
4	1015.0	21.5	29.0	14.5	12.6	12.3	59	29	2.3	5.4	WSW	1.8			12.1		26.66	
5	1012.5	22.5	29.2	14.7	12.3	13.0	57	30	2.0	5.1	WSW	3.5			10.0		24.81	
6	1012.1	22.2	29.8	14.8	13.2	14.4	64	37	1.4	4.6	ENE	4.9			9.5		22.87	
7	1014.4	20.7	27.5	14.5	12.7	10.8	57	25	2.5	5.6	NE	3.1			11.0		25.84	
8	1015.4	19.8	27.1	10.8	9.0	8.8	52	30	2.4	7.7	ENE	0.3			12.3		27.96	
9	1014.2	21.4	29.9	11.4	9.8	11.0	57	29	1.6	5.4	NE	0.0			13.2		29.37	
10	1013.8	21.3	28.7	13.6	11.7	12.7	62	32	1.6	4.8	ENE	4.5			9.3		24.05	
상순	1014.7	20.2	27.6	12.2	10.4	11.4	60	32	1.9	7.7	ENE	2.0			111.1		263.01	
11	1012.5	22.6	29.2	13.4	11.4	12.3	55	31	2.1	4.8	SE	6.0			10.0		25.59	
12	1009.9	19.6	22.2	16.7	16.7	16.2	81	61	2.0	4.9	ENE	9.6	4.5		0.0		7.75	
13	1007.7	22.7	28.0	19.2	18.3	17.7	75	53	2.4	4.9	E	8.3			4.9		20.72	
14	1006.8	23.4	29.7	17.5	16.6	18.1	74	49	1.5	6.3	W	7.3	16.5		8.4		23.05	
15	1004.9	22.2	29.6	18.4	18.2	18.8	83	53	1.4	6.7	N	6.8	4.5		3.9		17.83	
16	1005.4	23.5	29.2	18.3	17.9	18.5	76	47	2.7	5.1	W	5.6			6.7		21.00	
17	1005.6	23.7	31.0	18.4	17.1	19.2	78	43	1.5	4.2	WSW	7.6			5.6		19.14	
18	1003.0	23.0	26.6	19.7	19.9	18.5	77	55	2.2	5.1	SE	9.0	0.3		0.1		12.23	
19	1004.1	21.5	26.2	18.9	19.0	19.0	87	65	1.1	3.9	ENE	9.3	4.0		2.0		12.65	
20	1002.7	23.6	28.3	20.0	19.4	18.9	77	50	2.2	4.7	WSW	6.3	0.1		4.6		20.25	
하순	1006.3	22.6	28.0	18.1	17.5	17.7	76	51	1.9	6.7	N	7.6	29.9		46.2		180.21	
21	1004.2	22.7	27.7	18.6	16.8	17.3	73	49	3.2	5.9	WSW	3.8			10.4		28.22	
22	1006.1	22.9	28.9	16.3	14.9	13.5	59	33	2.2	5.9	WSW	3.4			10.6		27.39	
23	1007.4	22.0	29.0	15.6	14.4	13.6	62	33	1.2	3.1	SW	3.3			8.4		24.44	
24	1008.7	22.7	30.1	14.3	13.3	15.8	69	38	1.3	4.1	ENE	2.1			10.9		27.35	
25	1009.0	22.8	29.2	17.7	17.5	16.0	68	37	2.2	5.2	SE	8.6	0.1		4.5		19.75	
26	1006.6	20.8	22.6	18.6	19.1	19.3	92	72	2.4	4.6	ESE	10.0	8.0		0.0		6.58	
27	1006.7	23.4	27.3	20.4	19.1	20.4	84	68	2.3	6.8	W	9.5	0.2		2.3		16.31	
28	1006.5	22.9	28.8	19.5	18.2	19.8	84	56	1.0	3.1	SSE	7.0			2.7		14.90	
29	1006.1	24.5	30.8	18.9	17.2	19.1	74	44	1.8	4.2	WSW	4.1			8.7		25.26	
30	1004.8	24.1	27.2	21.4	20.7	20.4	81	65	1.7	4.2	W	7.9	0.0		0.5		11.78	
하순	1006.6	22.9	28.2	18.1	17.1	17.5	75	50	1.9	6.8	W	6.0	8.3		59.0		201.98	
1009.2	21.9	27.9	16.1	15.0	15.5	70	44	1.9	7.7	ENE	5.2	38.2	216.3				645.20	

2010 6 (136)

Andong (136) Daily Meteorological Data on June, 2010

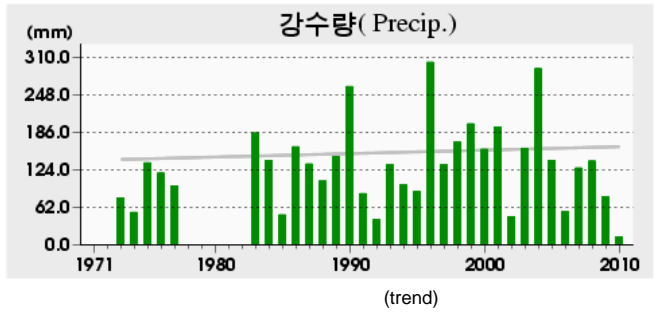
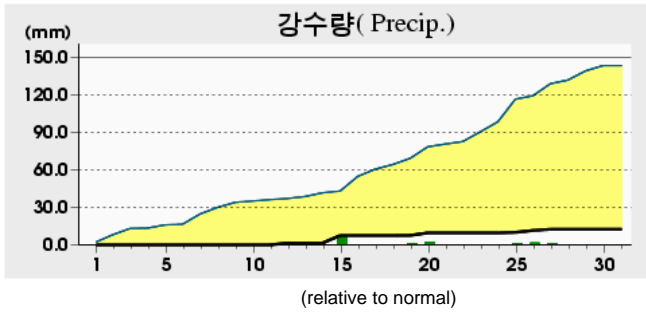
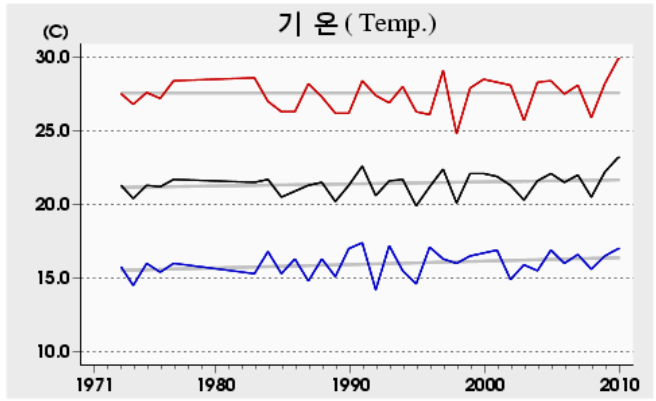
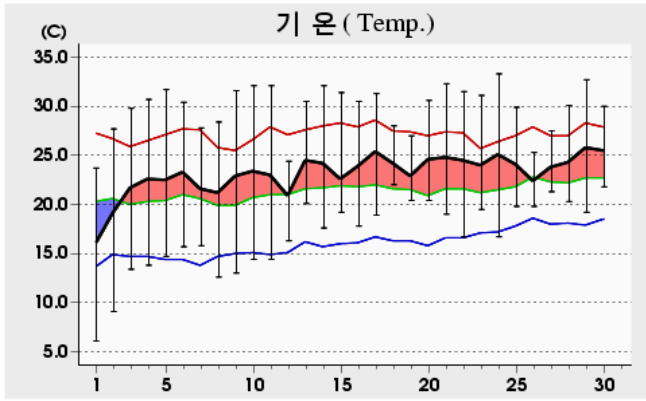

Rank	(Maximum temperature)				(Minimum temperature)				(Daily precipitation)			
	2010 6		(since obs.)		2010 6		(since obs.)		2010 6		(since obs.)	
1	33.3	24	35.7	18 ('97)	6.1	01	6.1	01 ('10)	6.0	15	129.0	20 ('83)
2	32.7	29	35.4	17 ('97)	9.1	02	7.8	07 ('98)	2.0	20	94.6	23 ('99)
3	32.3	21	35.1	19 ('00)	12.6	08	8.1	08 ('92)	1.5	26	91.0	27 ('00)

Date	Mean P. (hPa)	Air Temperature			G.T. Max P. ()	M.D. Temp. ()	R.H.		Wind			M.C. Amplitude (mm)	E.V. Precip. (mm)	P. Sunshine (cm)	M.S. Snow F.C. (cm)	M.S. Snow Depth (cm)	H.R. Radiation (MJ/m ²)
		Mean	Max	Min			Mean	Min	Mean W.S.	Max							
										Speed	Dir.						
1	1016.2	15.9	23.7	6.1	3.1	6.6	57	35	1.7	4.2	SE	0.8	6.3				29.83
2	1017.4	19.1	27.7	9.1	6.5	9.2	56	30	1.1	2.7	W	1.0	6.1				28.52
3	1017.6	21.7	29.8	13.4	9.8	11.5	58	23	1.1	3.0	WSW	0.4	6.3				28.29
4	1015.1	22.6	30.7	13.8	10.1	11.1	55	18	1.1	3.0	WSW	0.6	6.5				27.79
5	1012.9	22.5	31.7	14.7	11.5	14.1	64	22	1.0	2.9	ENE	3.0	5.7				23.74
6	1012.7	23.3	30.4	15.7	12.3	12.7	56	30	1.7	4.5	SE	4.9	6.6				23.74
7	1015.6	21.6	27.8	15.8	12.5	8.6	46	24	2.0	4.7	ESE	5.8	7.0				23.15
8	1016.0	21.2	28.4	12.6	9.1	8.8	49	26	1.9	5.1	SE	0.6	6.0				27.81
9	1014.9	22.9	31.6	13.0	10.2	10.4	50	24	1.8	4.4	SE	0.0	8.2				28.76
10	1014.5	23.4	32.1	14.4	11.2	10.7	49	25	1.3	3.4	ESE	3.9	6.3				24.62
상순	1015.3	21.4	29.4	12.9	9.6	10.4	54	26	1.5	5.1	SE	2.1	65.0			107.9	266.25
11	1013.5	23.0	32.1	14.4	10.6	10.2	48	24	1.7	4.1	E	5.9	7.1			10.0	26.32
12	1010.9	20.9	24.4	16.3	14.1	14.0	66	48	1.6	3.5	ESE	10.0	3.6	1.5		1.0	12.06
13	1008.5	24.5	30.5	20.1	18.8	15.8	61	36	2.1	4.3	ESE	5.5	7.7			8.8	27.06
14	1007.5	24.2	32.1	17.6	15.0	14.7	59	29	1.8	4.9	ESE	5.8	7.4			10.7	27.19
15	1005.4	22.6	31.4	19.2	17.5	17.4	75	39	1.3	4.8	NNE	7.9	4.8	6.0		5.4	20.53
16	1005.8	23.9	30.5	17.8	15.9	17.3	70	39	1.4	3.5	W	4.4	4.8			6.7	21.72
17	1006.2	25.4	31.3	18.9	15.9	18.6	68	44	0.9	2.1	SE	6.9	4.1			3.0	16.39
18	1003.8	24.2	28.0	22.0	19.4	17.6	67	45	1.9	4.8	SE	9.6	3.8	0.0		0.2	12.46
19	1004.5	22.9	27.0	20.4	19.4	18.3	76	60	1.0	2.7	E	8.8	2.2	0.1		0.6	9.60
20	1002.7	24.6	30.6	20.4	18.6	18.8	73	43	1.8	3.9	WNW	7.1	5.9	2.0		6.6	23.33
하순	1006.9	23.6	29.8	18.7	16.5	16.3	66	41	1.6	4.9	ESE	7.2	51.4	9.6	53.0		196.66
21	1003.8	24.8	32.3	19.0	15.6	16.1	62	31	1.4	4.5	W	2.5	7.5			11.2	27.03
22	1006.0	24.5	31.5	16.7	12.7	13.1	53	29	1.4	4.1	WNW	2.6	7.9			9.9	26.16
23	1007.9	24.0	31.1	19.5	17.2	13.3	53	27	1.5	4.5	ESE	3.5	6.9			8.5	23.47
24	1009.1	25.1	33.3	16.7	13.2	13.8	53	26	1.3	2.8	ENE	2.3	7.4			11.6	26.85
25	1010.1	24.1	29.9	19.8	17.6	13.1	54	26	1.7	4.5	ESE	8.8	4.5	0.4		1.9	15.99
26	1007.4	22.4	25.3	19.8	18.9	19.9	86	70	1.2	3.0	ESE	10.0	3.3	1.5		0.0	6.15
27	1007.1	23.8	27.5	21.3	18.2	20.7	84	68	1.4	4.3	WNW	9.3	1.8	1.0		0.1	8.26
28	1006.8	24.3	30.1	20.3	17.9	18.6	73	44	0.9	2.7	W	7.6	3.2			3.1	15.75
29	1006.6	25.8	32.7	19.2	15.7	18.2	67	34	1.2	3.0	ESE	3.6	5.7			6.5	20.14
30	1005.1	25.5	30.0	21.8	19.5	19.9	72	55	1.1	2.8	ESE	9.3	3.1	0.0		0.4	11.79
하순	1007.0	24.4	30.4	19.4	16.7	16.7	66	41	1.3	4.5	ESE	6.0	51.3	2.9	53.2		181.59
1009.7	23.2	29.9	17.0	14.3	14.4	62	36	1.4	5.1	SE	5.1	167.7	12.5	214.1			644.50

2010 6 (137)

Sangju (137) Daily Meteorological Data on June, 2010

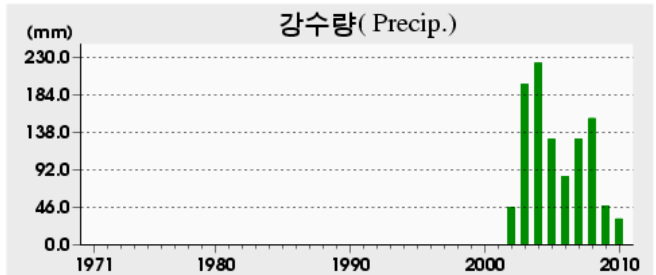
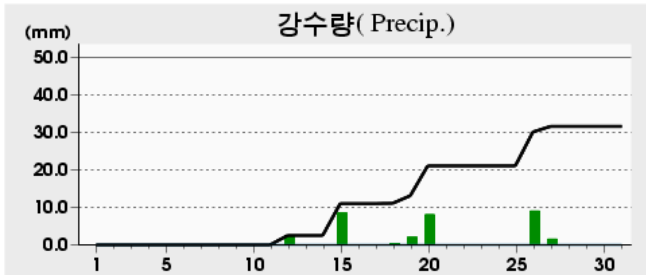
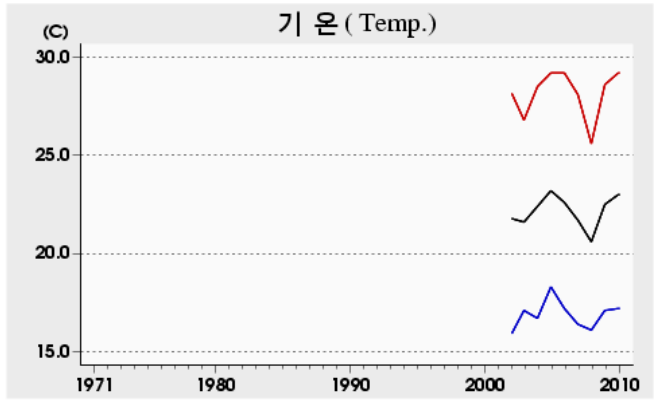
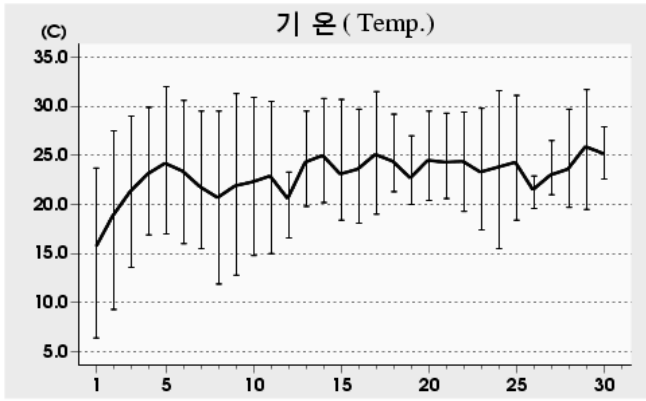

(relative to normal)

(trend)

Rank	(Maximum temperature)				(Minimum temperature)				(Daily precipitation)			
	2010 6		(since obs.)		2010 6		(since obs.)		2010 6		(since obs.)	
1	32.0	05	34.8	25 ('05)	6.4	01	6.4	01 ('10)	9.0	26	105.0	27 ('03)
2	31.7	29	34.2	26 ('09)	9.3	02	9.0	26 ('02)	8.5	15	68.5	19 ('04)
3	31.6	24	34.1	04 ('04)	11.9	08	9.3	02 ('10)	8.0	20	58.0	21 ('04)

Date	Mean SLP (hPa)	Air Temperature			G.T. Max (°C)	M.D. Min (°C)	R.H.		Wind			Mean Cloud Amt (%)	Evapor. (mm)	Precip. (mm)	Sunshine (h)	Max Snow (cm)	Max Snow Depth (cm)	Hourly Radiation (MJ/m²)
		Mean	Max	Min			Mean	Min	Max									
									Speed (m/s)	Dir. (16)								
1	1016.2	15.5	23.7	6.4	5.5	6.6	59	31	1.4	2.9	ENE	1.0					12.1	
2	1017.4	18.8	27.5	9.3	8.6	9.7	61	30	1.0	2.2	NNW	0.5					12.0	
3	1017.8	21.3	29.0	13.6	13.4	12.1	60	27	1.0	3.4	NNW	1.3					9.2	
4	1015.4	23.1	29.9	16.9	14.4	11.7	52	27	1.3	2.9	W	1.0					12.3	
5	1012.9	24.2	32.0	17.0	14.1	11.8	48	23	1.2	3.4	WSW	3.6					10.9	
6	1012.6	23.4	30.6	16.0	14.7	13.6	58	28	0.9	2.6	ESE	5.8					9.5	
7	1015.2	21.8	29.5	15.5	13.9	8.7	48	22	1.5	3.4	E	3.4					8.5	
8	1016.0	20.7	29.5	11.9	10.4	8.3	49	22	1.4	3.9	SE	0.3					12.7	
9	1014.9	21.9	31.3	12.8	11.4	11.4	57	26	1.1	2.7	NNE	0.0					12.8	
10	1014.5	22.3	30.9	14.8	13.7	12.5	59	22	0.8	2.1	NE	4.0					9.3	
상순	1015.3	21.3	29.4	13.4	12.0	10.6	55	26	1.2	3.9	SE	2.1					109.3	
11	1013.3	22.9	30.5	15.0	14.0	11.7	54	26	1.1	2.3	SSE	4.9					7.4	
12	1010.8	20.6	23.3	16.6	17.7	15.4	73	58	1.0	2.3	NNE	10.0	2.5				0.0	
13	1008.3	24.3	29.5	19.8	19.0	15.9	62	39	1.2	2.9	SE	8.3					4.3	
14	1007.3	25.0	30.8	20.2	18.5	16.7	62	37	1.3	2.5	WNW	6.1	0.0				10.8	
15	1005.5	23.1	30.7	18.4	18.6	17.3	73	40	1.3	3.8	NW	7.6	8.5				5.8	
16	1006.0	23.6	29.7	18.1	18.7	17.8	72	39	1.6	4.1	WSW	5.9					5.6	
17	1006.2	25.1	31.5	19.0	18.4	18.5	69	41	1.1	3.4	WSW	7.6					4.1	
18	1003.6	24.4	29.2	21.3	21.6	18.0	70	42	1.4	3.7	SE	9.6	0.1				2.0	
19	1004.6	22.7	27.0	20.0	20.8	18.8	80	59	0.8	2.4	SW	9.1	2.0				1.4	
하순	1003.0	24.5	29.5	20.4	20.6	18.6	72	43	1.8	3.8	W	6.0	8.0				7.9	
1006.9	23.6	29.2	18.9	18.8	16.9	16.9	69	42	1.3	4.1	WSW	7.5	21.1				49.3	
21	1004.4	24.3	29.3	20.6	18.3	16.9	65	33	2.0	4.2	WSW	2.1					11.3	
22	1006.5	24.4	29.4	19.3	17.4	13.5	54	29	1.9	4.7	W	3.3					10.8	
23	1007.9	23.3	29.8	17.4	15.5	11.9	51	30	1.2	3.0	SSW	3.8					8.7	
24	1009.3	23.8	31.6	15.5	15.7	14.2	60	28	0.9	2.4	N	1.9					12.0	
25	1009.8	24.3	31.1	18.4	19.1	14.1	57	25	1.2	3.6	SE	8.3	0.0				5.3	
26	1007.4	21.5	22.9	19.6	20.1	19.1	87	56	0.9	2.1	NNE	10.0	9.0				0.0	
27	1007.3	23.0	26.5	21.0	20.5	20.4	86	73	1.2	3.9	W	9.0	1.5				0.1	
28	1007.0	23.6	29.7	19.7	20.1	19.1	78	49	0.8	1.8	SSE	7.3					4.0	
29	1006.6	25.9	31.7	19.5	18.0	18.8	68	39	1.1	2.5	SW	3.0					9.1	
30	1005.3	25.2	27.9	22.6	21.4	20.5	76	61	1.0	2.5	W	8.6					0.0	
1007.2	23.9	29.0	19.4	18.6	16.9	16.9	68	42	1.2	4.7	W	5.7	10.5				61.3	
1009.8	23.0	29.2	17.2	16.5	14.8	14.8	64	37	1.2	4.7	W	5.1	31.6	219.9				

2010 6 (138)

Pohang (138) Daily Meteorological Data on June, 2010

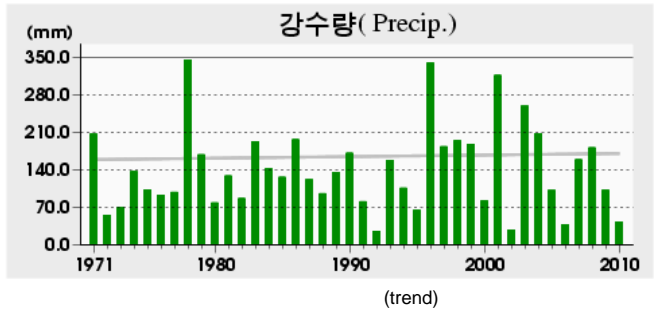
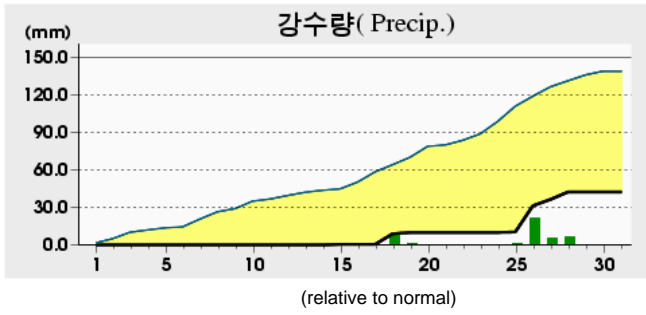
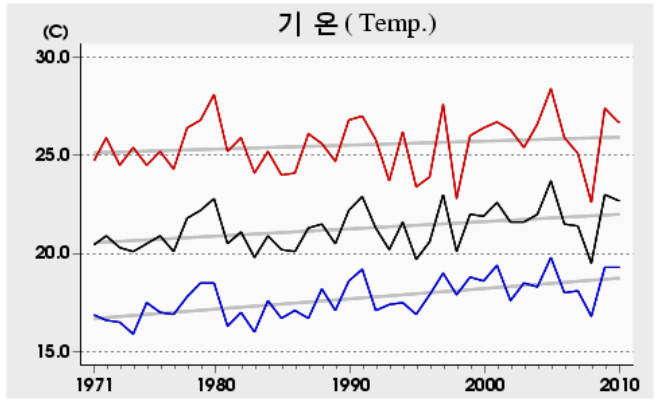
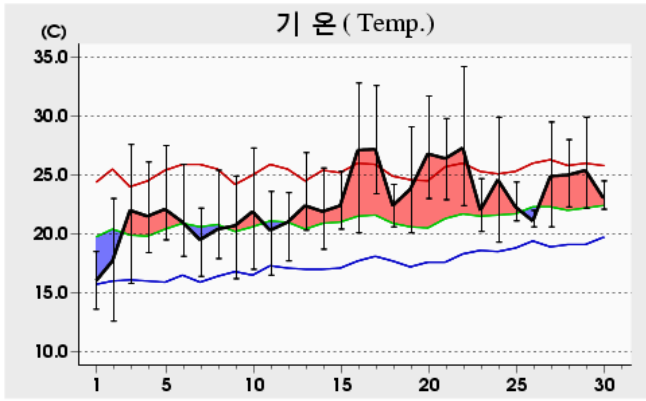

Rank	(Maximum temperature)				(Minimum temperature)				(Daily precipitation)			
	2010 6		(since obs.)		2010 6		(since obs.)		2010 6		(since obs.)	
1	34.2	22	37.7	25 ('05)	12.6	02	8.1	09 ('47)	21.0	26	150.5	19 ('03)
2	32.8	16	36.1	18 ('52)	13.6	01	8.2	07 ('69)	8.5	18	118.1	20 ('83)
3	32.6	17	35.8	05 ('87)	15.8	03	9.0	02 ('81)	6.0	28	117.4	26 ('97)

Date	Mean SLP (hPa)	Air Temperature			G.T. Min (°C)	M.D. Max (°C)	R.H.		Wind			Mean Cloud Amt (%)	Evapor. (mm)	Precip. (mm)	Sunshine (h)	Snow Cover (cm)	Snow Depth (cm)	Radiation (MJ/m²)
		Mean	Max	Min			Mean	Min	Mean W.S.	Max								
										Speed (m/s)	Dir. (16)							
1	1016.8	15.9	18.5	13.6	11.0	10.8	73	58	1.8	3.0	NE	4.0	6.1	12.7			30.21	
2	1018.1	17.7	23.0	12.6	9.5	12.2	72	49	1.2	3.5	SE	0.1	7.0	13.2			29.26	
3	1017.6	22.0	27.6	15.8	12.6	13.1	60	32	2.2	5.0	SSE	0.0	8.7	13.1			28.92	
4	1015.2	21.5	26.1	18.4	16.2	13.2	60	43	1.8	3.8	SSW	1.6	7.5	13.1			27.87	
5	1013.0	22.1	27.5	19.5	15.9	15.5	68	38	1.6	3.7	SSW	1.8	7.3	12.6			27.68	
6	1013.6	21.0	25.9	18.1	14.4	15.8	74	47	1.1	2.3	NE	5.9	5.2	10.0			24.87	
7	1016.3	19.5	22.2	16.4	13.4	15.4	78	63	1.3	3.2	ENE	7.1	5.5	4.7			20.06	
8	1016.7	20.4	25.4	17.9	14.1	14.3	69	49	1.5	3.2	NE	1.6	7.5	10.5			28.19	
9	1015.8	20.7	24.9	16.2	12.6	13.7	65	45	1.2	2.6	NE	0.0	7.7	13.5			30.20	
10	1015.1	21.9	27.3	17.0	15.0	14.9	66	41	1.4	3.1	E	4.9	6.7	12.3			24.61	
상순	1015.8	20.3	24.8	16.6	13.5	13.9	69	47	1.5	5.0	SSE	2.7	69.2	115.7			271.87	
11	1014.7	20.3	23.6	16.5	13.0	16.0	77	64	1.2	3.1	NE	5.8	6.6	11.2			27.59	
12	1011.5	21.0	23.5	17.7	15.7	18.3	85	71	1.1	2.0	NE	10.0	2.9	0.0			11.65	
13	1009.5	22.4	26.9	20.3	18.3	18.7	81	58	1.3	2.5	NE	7.4	3.4	6.7			22.09	
14	1008.6	21.9	25.6	18.7	16.0	18.7	83	64	1.4	2.7	ENE	6.3	6.5	11.1			27.45	
15	1005.9	22.4	25.3	20.4	18.7	18.7	80	64	1.2	2.9	E	8.0	4.4	0.4	6.0		21.06	
16	1005.2	27.1	32.8	20.1	18.1	18.7	63	39	2.1	4.3	S	1.1	9.6	11.7			27.45	
17	1005.9	27.2	32.6	23.4	21.6	19.5	65	40	1.5	3.5	SSW	7.1	5.7	5.1			18.49	
18	1004.6	22.4	24.2	20.6	20.1	19.7	85	68	1.3	2.8	ENE	10.0	1.7	8.5	0.0		8.43	
19	1004.5	23.8	29.1	20.1	19.7	20.7	84	58	1.2	3.9	SW	9.0	6.0	1.0	5.1		19.15	
20	1002.4	26.8	31.7	23.0	22.0	20.4	69	49	2.2	4.1	SSW	6.8	7.5	8.2			22.97	
하순	1007.3	23.5	27.5	20.1	18.3	18.9	77	58	1.5	4.3	S	7.2	54.3	9.9	65.1		206.33	
21	1003.4	26.4	29.8	22.9	21.1	19.6	67	53	2.1	7.2	SE	4.4	7.0	10.3			24.06	
22	1005.5	27.3	34.2	22.4	20.8	17.1	56	31	2.1	4.2	S	4.3	9.9	11.9			28.30	
23	1009.4	22.0	24.7	20.2	18.2	16.0	70	47	1.8	3.2	N	3.5	5.0	9.4			24.53	
24	1009.6	24.6	29.9	19.3	17.8	16.4	62	46	2.1	5.1	ESE	2.3	8.0	9.8			24.24	
25	1010.7	22.3	24.4	21.1	18.4	18.0	77	57	1.0	3.0	NE	9.1	3.2	0.4	0.0		9.35	
26	1008.2	21.1	22.0	20.6	20.0	20.6	97	93	1.7	3.1	NE	10.0	0.8	21.0	0.0		4.80	
27	1007.2	24.9	29.5	20.6	20.2	21.3	82	63	2.0	5.4	S	9.9	2.7	5.0	2.2		14.99	
28	1007.0	25.0	28.0	22.3	21.3	21.7	83	68	2.2	4.1	SSE	9.0	3.7	6.0	1.8		12.29	
29	1006.6	25.4	29.9	22.2	21.0	21.0	78	52	1.9	4.0	SSW	3.9	6.3	11.5			27.10	
30	1005.7	23.1	24.5	22.1	20.7	20.8	88	75	1.2	2.8	ENE	7.1	2.2	0.0	2.7		15.48	
하순	1007.3	24.2	27.7	21.4	20.0	19.3	76	59	1.8	7.2	SE	6.4	48.8	32.4	59.6		185.14	
합계	1010.1	22.7	26.7	19.3	17.2	17.4	74	54	1.6	7.2	SE	5.4	172.3	42.3	240.4			663.34

2010 6 (140)

Gunsan (140) Daily Meteorological Data on June, 2010

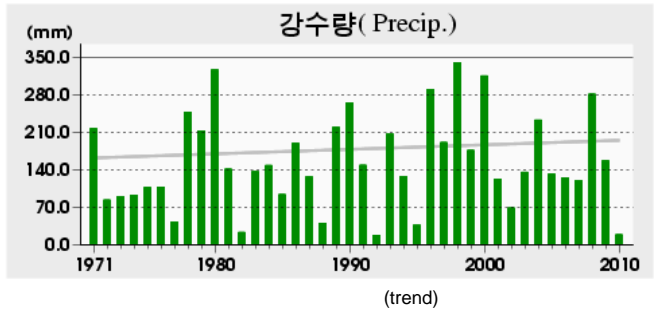
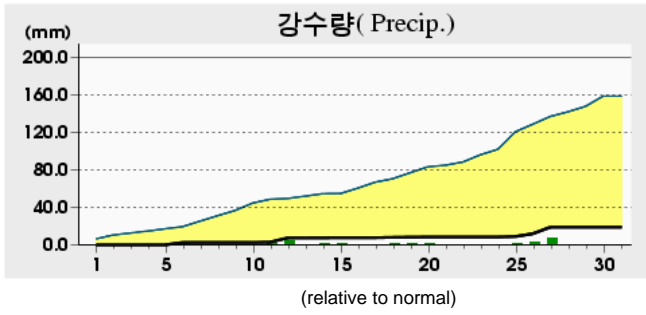
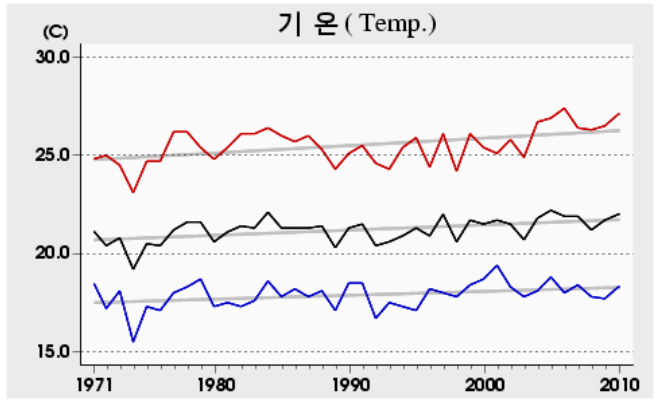
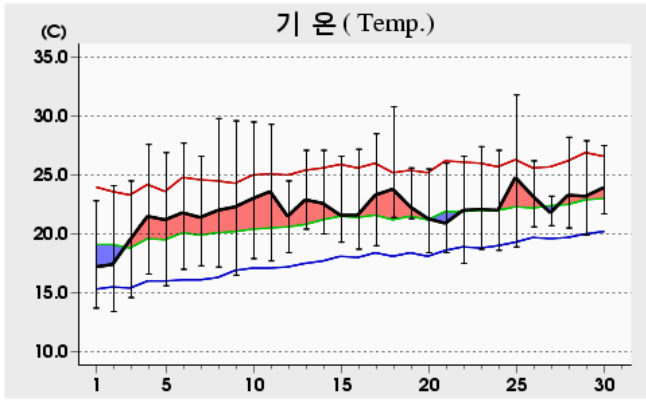

Rank	(Maximum temperature)				(Minimum temperature)				(Daily precipitation)			
	2010 6		(since obs.)		2010 6		(since obs.)		2010 6		(since obs.)	
1	31.8	25	32.1	02 ('06)	13.4	02	10.8	08 ('92)	7.0	27	136.3	25 ('80)
2	30.8	18	31.8	25 ('10)	13.7	01	10.8	01 ('81)	4.5	12	117.0	19 ('04)
3	29.8	08	31.6	11 ('86)	14.6	03	11.8	02 ('78)	3.0	26	116.5	23 ('99)

Date	Mean SLP (hPa)	Air Temperature			G.T. Max (°C)	M.D. Min (°C)	R.H.		Wind			Cloud Amt (%)	Evapor. (mm)	Precip. (mm)	Sunshine (h)	Max Snow (cm)	Max Snow Depth (cm)	Hourly Radiation (MJ/m ²)
		Mean	Max	Min			Mean	Min	Mean W.S.	Max								
										Speed (m/s)	Dir. (16)							
1	1015.4	17.2	22.8	13.7	11.1	12.2	75	42	2.4	5.8	NNW	0.3					12.1	
2	1017.9	17.4	24.1	13.4	10.2	14.5	85	51	2.0	5.1	NW	4.1					8.9	
3	1019.1	19.5	24.5	14.6	12.0	15.0	77	59	2.2	5.2	NNW	1.5					11.8	
4	1016.6	21.5	27.6	16.6	14.5	16.3	74	52	1.8	4.9	NNW	1.8					11.9	
5	1014.1	21.2	26.9	15.6	12.4	15.5	72	46	1.7	5.2	W	4.0					11.7	
6	1013.0	21.8	27.7	17.0	13.8	16.6	75	49	1.8	6.6	NNW	5.5	2.5				10.3	
7	1014.7	21.4	26.6	17.3	16.0	17.8	81	59	2.1	5.8	NNW	2.3					11.8	
8	1015.4	22.0	29.8	17.2	14.0	15.3	71	34	1.5	5.5	WNW	1.0					11.2	
9	1014.9	22.3	29.6	16.5	13.5	16.4	73	30	2.2	5.3	NNW	1.8					12.2	
10	1014.2	23.0	29.5	17.9	15.9	15.5	64	44	1.8	5.5	NW	3.9					10.5	
상순	1015.5	20.7	26.9	16.0	13.3	15.5	75	47	2.0	6.6	NNW	2.6	2.5				112.4	
11	1012.6	23.6	29.3	17.7	13.8	16.1	65	44	1.9	5.9	S	7.1	0.4				4.3	
12	1009.4	21.5	24.5	18.4	17.9	18.8	85	72	1.6	4.0	ESE	9.9	4.5				0.4	
13	1008.1	22.9	27.1	20.4	19.7	19.7	83	64	2.3	5.9	NNW	8.1	0.0				5.4	
14	1008.0	22.6	27.1	20.0	19.8	20.7	89	74	1.8	5.3	NNW	8.6	0.1				3.9	
15	1006.3	21.6	26.6	19.3	18.7	19.9	91	75	2.2	5.5	WNW	5.9	0.1				7.0	
16	1007.7	21.6	27.2	18.7	18.4	19.5	89	66	2.5	6.0	SSW	5.4					5.4	
17	1006.4	23.3	28.5	19.0	17.0	20.3	85	52	0.8	3.6	NNW	7.8					3.3	
18	1003.2	23.8	30.8	21.4	21.0	21.7	89	55	1.7	4.4	WNW	9.5	0.5				1.5	
19	1005.1	22.3	25.6	21.3	20.6	20.9	92	75	1.9	5.3	NNW	9.3	0.1				1.0	
20	1004.8	21.3	25.5	18.4	17.6	19.8	92	73	2.9	6.8	NNW	7.0	0.2				6.1	
하순	1007.2	22.5	27.2	19.5	18.5	19.7	86	65	2.0	6.8	NNW	7.9	5.9				38.3	
21	1006.3	20.9	26.0	18.4	14.9	17.7	83	55	2.1	4.9	NNW	5.9					6.7	
22	1008.1	22.0	26.6	17.5	14.4	14.6	67	36	2.1	6.9	NNW	2.9					10.3	
23	1008.9	22.1	27.4	18.7	15.5	15.7	70	28	1.8	4.5	NNW	2.9					9.4	
24	1010.0	22.0	27.1	18.6	15.9	18.2	80	58	2.0	4.7	NNW	2.1					10.0	
25	1008.6	24.8	31.8	18.9	16.8	18.2	68	44	1.6	4.9	S	7.9	0.5				6.2	
26	1005.7	23.2	26.2	20.6	19.9	21.1	89	64	2.3	4.0	NE	10.0	3.0				0.1	
27	1008.4	21.8	23.2	20.7	19.6	21.5	98	94	3.2	6.1	WSW	10.0	7.0				0.0	
28	1007.5	23.3	28.2	20.5	19.2	21.2	89	71	1.4	5.4	NNW	6.9					4.0	
29	1007.7	23.2	27.9	19.9	17.9	20.9	88	71	1.7	4.9	NNW	5.9					7.7	
30	1005.9	23.9	27.5	21.7	20.5	21.9	89	73	1.3	4.4	NNW	9.1					1.2	
하순	1007.7	22.7	27.2	19.6	17.5	19.1	82	59	2.0	6.9	NNW	6.4	10.5				55.6	
1010.1	22.0	27.1	18.3	16.4	18.1	81	57	2.0	6.9	NNW	5.6	18.9	206.3					

2010 6 (143)

Daegu (143) Daily Meteorological Data on June, 2010

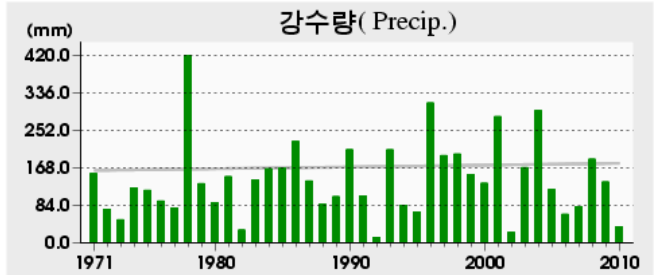
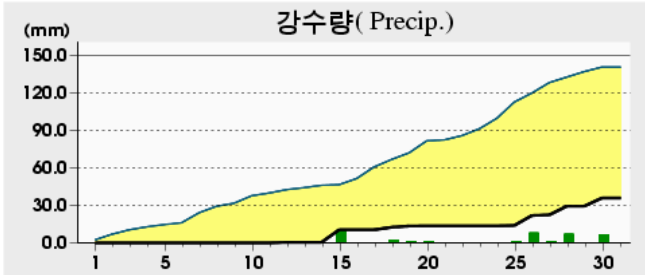
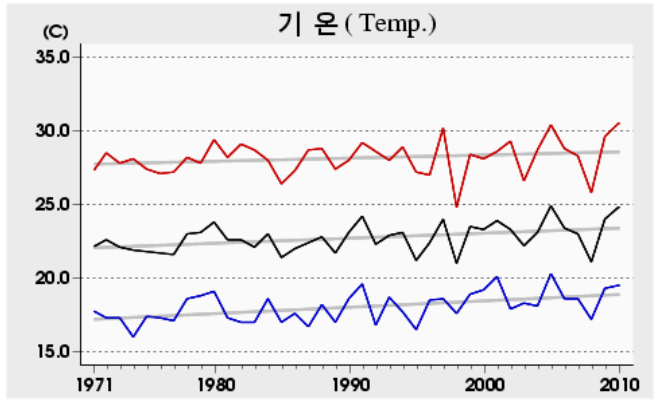
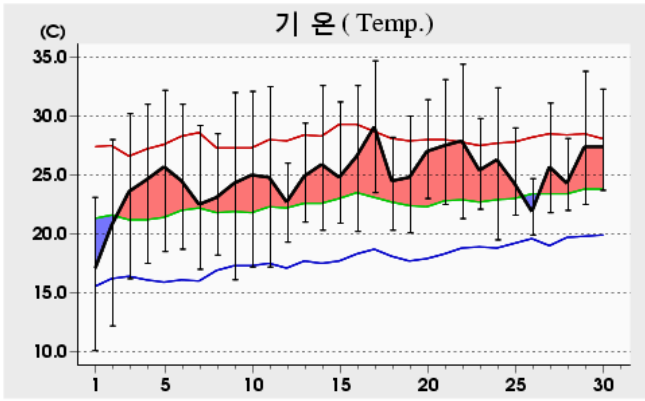

(relative to normal)

(trend)

Rank	(Maximum temperature)				(Minimum temperature)				(Daily precipitation)			
	2010 6		(since obs.)		2010 6		(since obs.)		2010 6		(since obs.)	
1	34.7	17	38.0	26 ('58)	10.1	01	7.8	03 ('21)	10.0	15	136.8	18 ('78)
2	34.4	22	37.1	28 ('44)	12.2	02	8.5	01 ('16)	8.0	26	135.8	26 ('46)
3	33.8	29	36.9	30 ('51)	16.1	09	8.7	01 ('39)	7.0	28	128.2	18 ('11)

Date	Mean P. (hPa)	Air Temperature			Grass Temp. ()	M.D. Temp. ()	R.H.		Wind			Cloud Amt. ()	Evaporat. (mm)	Precip. (mm)	Sunshine (cm)	Snow F.Cover (cm)	Snow Depth (cm)	Radiation (MJ/m ²)
		Mean ()	Max ()	Min ()			Mean (%)	Min (%)	Mean W.S. (m/s)	Max								
										Speed (m/s)	Dir. (16)							
1	1016.0	16.8	23.1	10.1	3.6	5.9	51	34	2.5	4.7	ESE	3.5					26.65	
2	1017.2	20.7	28.0	12.2	7.9	9.1	50	30	2.0	4.4	SE	1.8					25.18	
3	1017.5	23.6	30.2	16.2	9.3	10.1	47	22	1.3	2.9	NW	0.8					25.06	
4	1015.0	24.6	31.0	17.5	11.1	9.7	43	19	1.5	3.3	W	2.8					22.36	
5	1012.6	25.7	32.2	18.5	12.0	11.0	42	19	1.6	3.9	SE	3.0					23.49	
6	1012.6	24.5	31.0	18.7	14.5	11.0	46	24	2.3	4.8	E	5.9					21.57	
7	1015.1	22.5	29.2	17.0	12.3	6.6	39	12	3.4	6.2	E	4.4					23.98	
8	1015.7	23.1	28.5	18.2	13.4	8.3	40	28	2.9	5.8	E	2.0					27.43	
9	1014.8	24.3	32.0	16.1	9.9	8.2	39	20	2.5	4.5	SE	0.4					28.36	
10	1014.3	25.0	32.1	17.2	12.3	9.2	41	17	2.0	4.7	E	4.3					23.37	
상순	1015.1	23.1	29.7	16.2	10.6	8.9	44	23	2.2	6.2	E	2.9		107.4			247.45	
11	1013.1	24.8	32.5	17.2	12.1	10.2	43	20	2.7	4.5	ESE	4.4		10.9			26.19	
12	1010.5	22.7	26.0	19.3	16.7	14.2	60	43	2.5	4.1	SE	10.0	0.5	0.0			9.31	
13	1008.4	24.9	29.4	21.0	20.3	15.4	57	42	2.9	4.8	ESE	7.1	0.0	8.8			24.87	
14	1007.4	25.9	32.6	20.3	18.9	13.8	51	24	2.7	4.6	E	4.9		11.7			26.34	
15	1005.0	24.8	31.2	20.9	18.1	16.0	61	31	2.2	4.9	NE	7.3	10.0	6.1			19.51	
16	1005.6	26.6	32.6	20.2	16.5	16.8	58	34	1.9	4.2	W	3.3		9.4			23.81	
17	1005.7	29.1	34.7	23.5	19.8	16.3	48	29	1.5	2.8	W	6.9		4.9			18.79	
18	1003.7	24.5	28.2	20.3	19.7	16.9	64	35	2.7	5.0	E	10.0	2.0	0.0			9.09	
19	1004.3	24.8	30.0	20.1	19.7	18.5	70	47	1.3	2.7	W	8.3	1.0	1.3			13.32	
20	1002.7	27.0	31.4	23.0	21.2	18.0	59	43	1.8	3.7	W	5.9	0.1	3.7			17.39	
하순	1006.6	25.5	30.9	20.6	18.3	15.6	57	35	2.2	5.0	E	6.8	13.6	56.8			188.62	
21	1003.6	27.5	33.1	22.5	19.0	15.5	50	30	2.0	3.5	NW	5.1		9.4			22.87	
22	1005.9	27.9	34.4	21.3	16.1	12.3	41	22	2.4	4.8	WNW	3.6		10.6			25.50	
23	1007.9	25.4	29.8	22.1	18.7	13.7	50	33	2.7	4.9	E	5.6		3.3			16.45	
24	1009.1	26.3	32.4	19.5	14.6	13.6	48	28	1.5	3.7	SE	3.3		7.9			20.80	
25	1009.9	24.3	29.0	21.6	17.8	12.7	52	19	2.4	4.8	E	9.4	0.3	0.2			10.27	
26	1007.1	21.9	24.7	19.9	18.9	19.4	86	69	2.2	4.5	SE	10.0	8.0	0.0			5.41	
27	1007.3	25.7	31.1	21.8	21.3	19.8	71	49	1.9	4.4	W	9.0	0.5	2.4			16.04	
28	1007.2	24.3	28.1	22.0	19.4	19.8	77	59	1.4	3.2	WSW	8.4	7.0	0.5			8.25	
29	1006.4	27.4	33.8	22.5	18.6	18.5	61	31	1.5	3.0	SE	3.8		7.0			20.85	
30	1004.8	27.4	32.3	23.7	21.0	20.2	67	46	1.7	3.8	SE	8.9	6.5	1.6			13.79	
하순	1006.9	25.8	30.9	21.7	18.5	16.6	60	39	2.0	4.9	E	6.7	22.3	42.9			160.23	
1009.5	24.8	30.5	19.5	15.8	13.7	54	32	2.1	6.2	E	5.5	35.9	207.1				596.30	

2010 6 (146)

Jeonju (146) Daily Meteorological Data on June, 2010

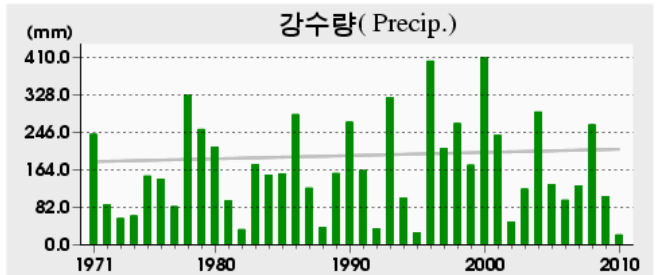
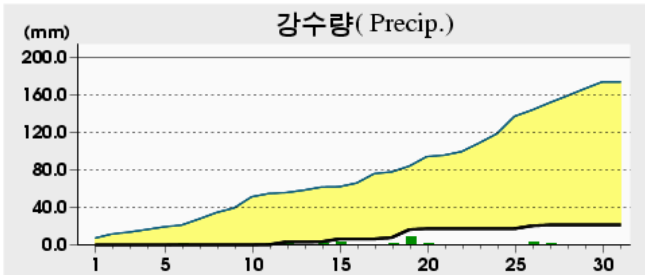
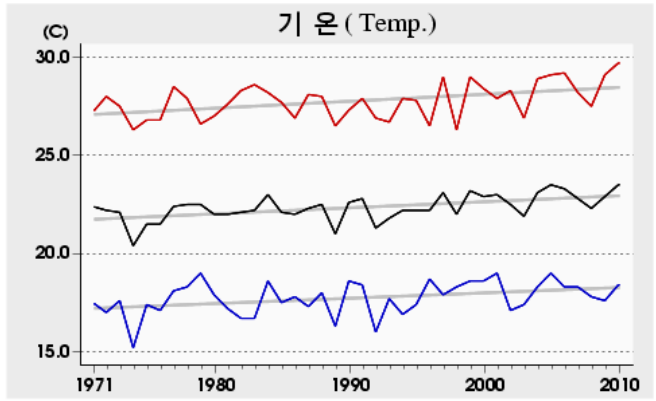
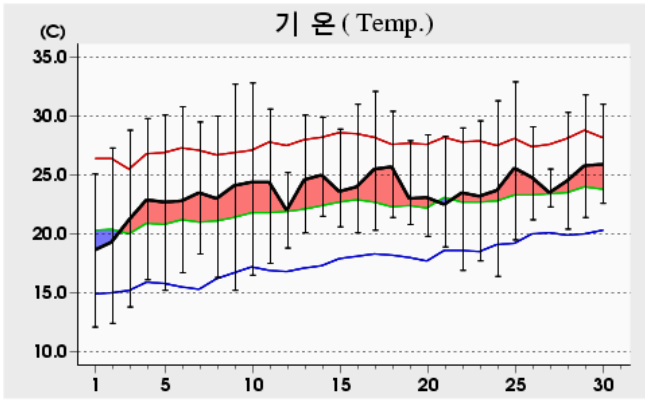

(relative to normal)

(trend)

Rank	(Maximum temperature)				(Minimum temperature)				(Daily precipitation)			
	2010 6		(since obs.)		2010 6		(since obs.)		2010 6		(since obs.)	
1	32.9	25	35.8	28 ('27)	12.1	01	8.2	04 ('39)	8.5	19	205.8	25 ('46)
2	32.8	10	35.3	30 ('51)	12.4	02	8.5	08 ('92)	3.0	26	161.0	10 ('00)
3	32.7	09	35.2	14 ('22)	13.8	03	9.2	04 ('23)	3.0	15	139.9	17 ('96)

Date	Mean SLP (hPa)	Air Temperature			G.T. Min (°C)	M.D. Temp (°C)	R.H.		Wind			Cloud Amt (%)	Evapor (mm)	Precip (mm)	Sunshine (cm)	Snow-Fresh (cm)	Snow-Depth (cm)	Horizontal Radiation (MJ/m ²)
		Mean	Max	Min			Mean	Min	Max									
									Speed (m/s)	Dir. (16)								
1	1015.5	18.6	25.1	12.1	11.1	8.0	55	25	1.8	4.7	WSW	1.0	6.2		12.6		29.60	
2	1018.0	19.3	27.3	12.4	11.8	11.4	63	37	1.7	5.1	W	2.9	5.2	0.0	8.2		22.83	
3	1019.2	21.2	28.8	13.8	12.9	11.7	58	29	1.9	4.7	WNW	1.6	6.3		11.1		26.01	
4	1016.6	22.9	29.8	16.1	15.7	12.7	56	27	1.8	4.5	NNW	3.3	6.2		9.3		23.84	
5	1014.3	22.7	30.1	15.2	14.5	12.6	57	28	1.7	4.5	NNW	4.4	6.1		9.8		24.21	
6	1013.2	22.8	30.8	16.7	16.1	14.9	63	32	1.4	3.4	NNW	6.0	4.6	0.1	6.0		18.45	
7	1014.8	23.5	29.5	18.3	17.0	15.0	62	40	1.8	4.1	W	3.6	6.0		10.4		24.03	
8	1015.6	23.0	30.0	16.3	15.7	11.7	54	24	1.6	4.9	E	1.0	6.7		10.1		24.56	
9	1015.0	24.1	32.7	15.2	14.0	10.0	46	24	1.9	4.8	NW	1.1	6.4		12.4		28.53	
10	1014.4	24.4	32.8	16.5	15.5	11.4	48	22	1.7	4.6	WNW	4.1	6.9		10.3		24.79	
상순	1015.7	22.3	29.7	15.3	14.4	11.9	56	29	1.7	5.1	W	2.9	60.6	0.1	100.2		246.85	
11	1012.9	24.4	30.6	17.5	15.5	12.2	49	31	2.2	4.6	S	6.8	5.9	0.1	5.5		21.07	
12	1009.9	22.0	25.2	18.8	18.4	16.8	73	55	1.6	3.9	SE	9.5	2.0	3.0	0.0		8.62	
13	1008.3	24.6	30.1	20.1	20.1	17.6	67	42	1.6	4.5	WSW	7.9	4.8		2.6		16.92	
14	1008.1	25.0	29.9	21.5	21.3	18.9	71	47	1.9	3.9	NW	8.6	2.9	0.1	2.0		13.86	
15	1006.4	23.6	28.9	20.6	20.3	19.3	78	55	1.9	4.7	W	7.3	4.5	3.0	2.5		16.98	
16	1007.8	24.0	31.0	20.1	19.9	18.6	73	44	1.9	4.2	W	5.5	4.7	0.0	6.5		19.92	
17	1006.6	25.5	32.1	20.3	19.4	18.8	69	40	1.4	3.2	W	7.6	4.6		4.4		16.52	
18	1003.4	25.7	30.4	21.4	21.5	17.9	65	39	1.8	5.2	E	9.4	4.2	1.5	2.0		14.32	
19	1005.4	23.0	27.9	20.8	21.1	19.8	83	59	1.4	3.5	W	9.9	3.0	8.5	0.2		10.50	
20	1004.9	23.1	28.4	19.8	19.7	19.0	79	53	1.9	4.6	W	7.9	3.8	1.0	2.7		15.55	
하순	1007.4	24.1	29.5	20.1	19.7	17.9	71	47	1.8	5.2	E	8.0	40.4	17.2	28.4		154.26	
21	1006.5	22.5	28.3	18.9	18.2	16.5	70	40	1.8	3.7	NW	6.1	4.8		5.7		19.61	
22	1008.2	23.5	29.0	16.9	16.5	13.6	58	33	1.8	5.3	WNW	3.0	6.4		10.2		25.52	
23	1009.2	23.2	29.6	17.7	16.7	12.0	54	21	1.6	3.6	NW	3.0	6.1		9.2		22.23	
24	1010.2	23.7	31.3	16.4	16.0	14.9	61	35	1.8	4.5	W	2.0	6.5		11.3		26.31	
25	1009.0	25.6	32.9	19.5	19.5	14.9	54	33	2.0	5.6	SE	8.6	5.0	0.0	5.9		20.35	
26	1006.0	24.8	29.1	21.2	20.8	19.9	75	56	1.8	4.0	SE	10.0	2.0	3.0	0.3		10.04	
27	1008.7	23.5	25.5	22.3	22.4	20.4	83	73	2.2	5.1	SW	10.0	1.6	1.0	0.0		5.33	
28	1007.7	24.5	30.3	20.4	20.1	19.6	76	50	1.5	3.8	NNW	8.4	3.5		1.8		13.52	
29	1007.8	25.8	31.8	21.4	20.8	19.2	69	43	1.7	4.8	NW	6.8	5.3		5.7		20.84	
30	1006.2	25.9	31.0	22.6	22.2	20.0	71	46	1.4	3.8	NW	8.3	4.0		1.7		14.52	
하순	1008.0	24.3	29.9	19.7	19.3	17.1	67	43	1.8	5.6	SE	6.6	45.2	4.0	51.8		178.27	
합계	1010.3	23.5	29.7	18.4	17.8	15.6	65	39	1.8	5.6	SE	5.9	146.2	21.3	180.4		579.38	

2010 6 (152)

Ulsan (152) Daily Meteorological Data on June, 2010

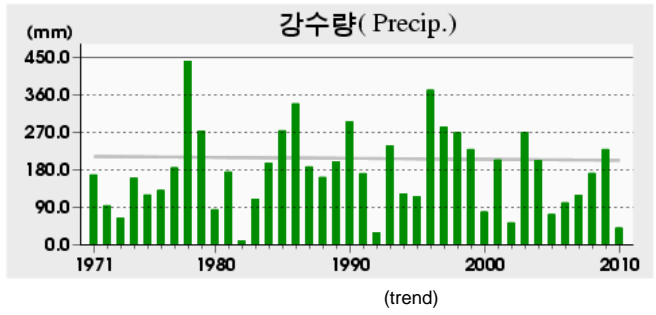
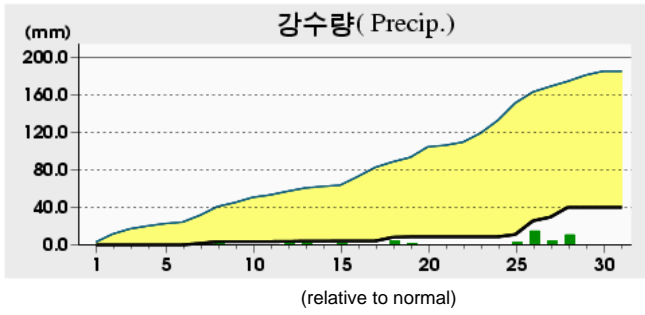
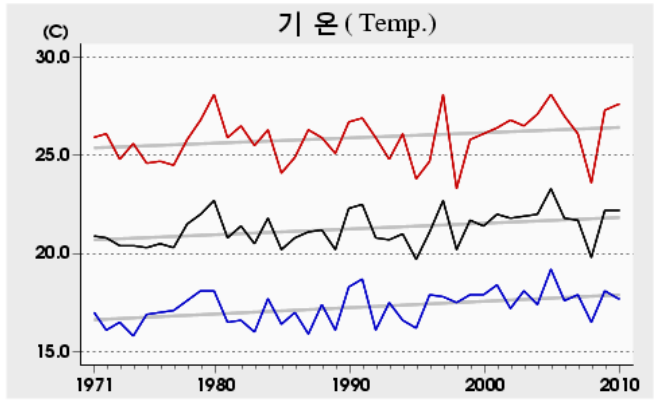
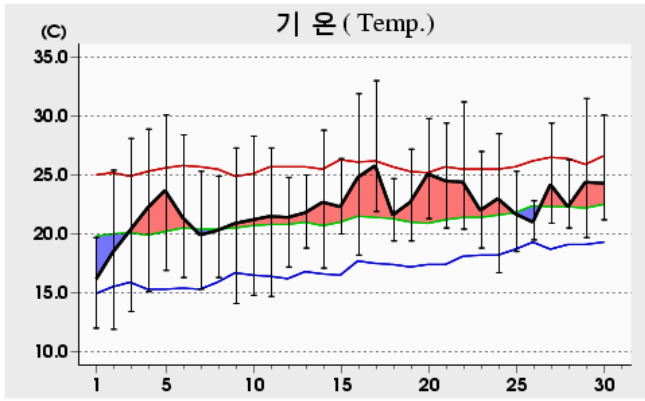

Rank	(Maximum temperature)				(Minimum temperature)				(Daily precipitation)			
	2010 6		(since obs.)		2010 6		(since obs.)		2010 6		(since obs.)	
1	33.0	17	35.5	25 ('05)	11.9	02	6.8	02 ('81)	14.5	26	138.5	19 ('03)
2	31.9	16	35.2	26 ('58)	12.0	01	9.1	07 ('69)	10.5	28	121.7	18 ('78)
3	31.5	29	34.2	26 ('09)	13.4	03	9.5	09 ('65)	4.0	27	117.3	24 ('96)

Date	Mean SLP (hPa)	Air Temperature			G.T. Max (°C)	M.D. Min (°C)	R.H.		Wind			Mean Cloud Amt (%)	Evapor. (mm)	Precip. (mm)	Sunshine (h)	Max Snow (cm)	Max Rain (cm)	Hourly Radiation (MJ/m²)
		Mean	Max	Min			Mean	Min	Mean W.S.	Max								
										Speed (m/s)	Dir. (16)							
1	1016.1	16.0	19.7	12.0	11.3	9.0	65	44	2.9	5.4	ENE	6.6					5.0	
2	1017.9	18.4	25.4	11.9	10.9	12.4	70	50	1.4	4.0	ESE	0.8					13.1	
3	1017.9	20.3	28.1	13.4	11.8	14.0	69	42	1.6	5.1	SE	0.4					13.3	
4	1015.2	22.2	28.9	15.1	13.0	13.6	60	41	1.6	5.2	SE	4.0					12.5	
5	1012.7	23.7	30.1	16.9	14.4	13.8	56	36	1.5	4.0	ESE	1.9					11.0	
6	1013.3	21.4	28.4	16.3	14.1	13.1	61	40	1.4	3.8	E	5.3					9.5	
7	1015.5	19.9	25.3	15.3	13.5	13.2	67	40	2.3	6.6	ENE	6.1	1.5				8.9	
8	1016.0	20.3	24.9	16.3	15.1	12.8	65	40	2.6	6.5	ENE	4.1	2.0				7.2	
9	1015.4	20.9	27.3	14.1	12.7	11.8	59	39	1.8	4.8	E	0.3					13.5	
10	1015.1	21.2	28.3	14.8	12.5	11.9	59	33	1.5	4.1	ESE	5.3					10.6	
상순	1015.5	20.4	26.6	14.6	12.9	12.6	63	41	1.9	6.6	ENE	3.5	3.5				104.6	
11	1014.3	21.5	27.3	14.7	13.5	13.3	62	36	1.7	4.7	E	5.5					11.1	
12	1011.0	21.4	24.8	17.2	15.8	15.7	71	54	1.5	3.9	ESE	10.0	0.2				0.0	
13	1009.2	21.8	25.0	18.8	17.6	17.2	76	64	1.7	3.7	ENE	8.6	0.3				0.5	
14	1008.3	22.7	28.8	17.1	15.3	16.9	71	51	1.8	4.5	E	6.1					11.9	
15	1005.7	22.3	26.4	20.0	19.1	17.5	75	59	2.0	4.9	E	6.5	0.1				7.0	
16	1005.6	24.8	31.9	18.2	16.7	19.2	73	49	1.9	4.6	ESE	3.9					11.2	
17	1006.0	25.8	33.0	21.9	19.9	19.3	69	44	1.7	4.9	ESE	6.8					8.2	
18	1004.2	21.6	24.7	19.4	19.4	18.8	85	65	1.9	4.2	E	10.0	4.0				0.0	
19	1004.5	22.7	27.2	19.4	19.3	19.8	85	67	1.3	4.0	ESE	8.3	0.5				5.0	
20	1002.9	25.1	29.8	21.3	20.8	20.1	75	59	2.2	5.2	S	7.6					5.5	
하순	1007.2	23.0	27.9	18.8	17.7	17.8	74	55	1.8	5.2	S	7.3	5.1				60.4	
21	1003.9	24.5	29.4	20.5	19.8	19.7	76	56	2.0	4.5	ESE	6.5					8.8	
22	1005.7	24.4	31.2	20.4	18.4	18.3	70	42	1.9	4.9	ESE	6.0					10.3	
23	1009.1	22.0	27.0	18.8	17.7	15.4	68	44	2.4	5.1	ENE	4.3					5.6	
24	1010.0	23.0	28.5	16.7	15.6	15.4	64	45	1.9	5.1	ESE	3.1					10.4	
25	1010.4	21.7	25.3	18.5	17.8	16.3	73	42	1.2	3.5	NE	9.3	2.5				0.0	
26	1007.6	21.0	22.8	19.5	19.4	20.4	97	92	1.1	2.9	ENE	10.0	14.5				0.0	
27	1007.7	24.2	29.4	20.9	21.0	21.2	85	65	2.5	6.0	SSW	9.4	4.0				1.5	
28	1007.3	22.3	26.3	20.5	20.0	20.5	90	73	1.1	3.1	WNW	8.9	10.5				0.9	
29	1006.8	24.4	31.5	19.7	19.2	20.5	81	55	1.9	4.9	ESE	5.9					7.2	
30	1005.4	24.3	30.1	21.2	20.2	20.9	82	62	1.4	4.9	SE	6.0					4.3	
하순	1007.4	23.2	28.2	19.7	18.9	18.9	79	58	1.7	6.0	SSW	6.9	31.5				49.0	
1010.0	22.2	27.6	17.7	16.5	16.4	72	51	1.8	6.6	ENE	5.9	40.1	214.0					

2010 6 (155)

Masan (155) Daily Meteorological Data on June, 2010

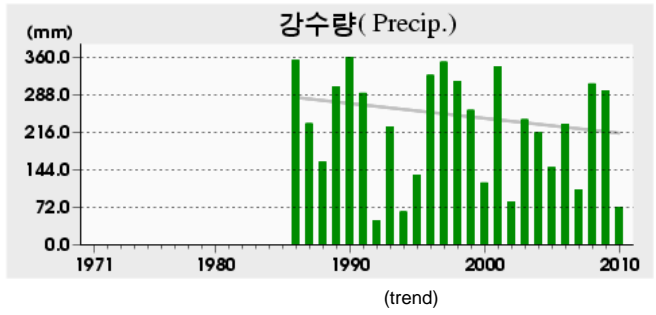
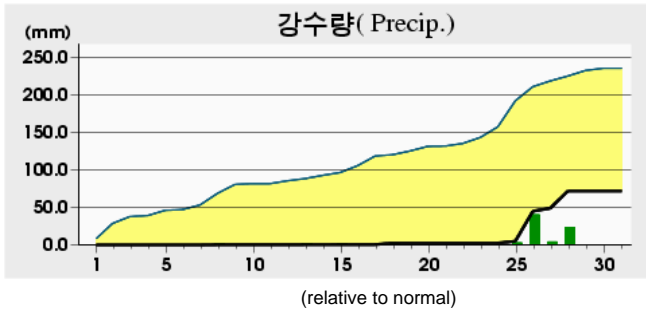
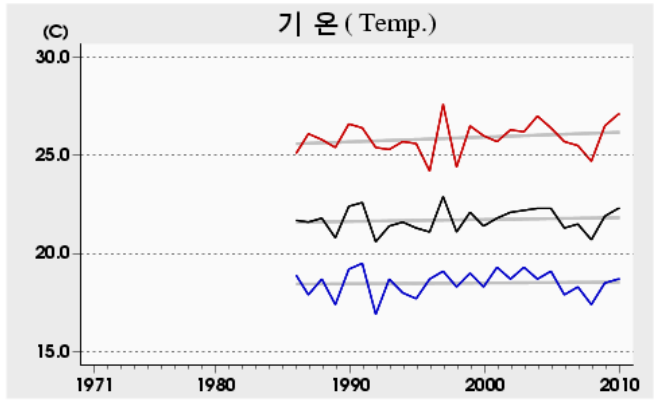
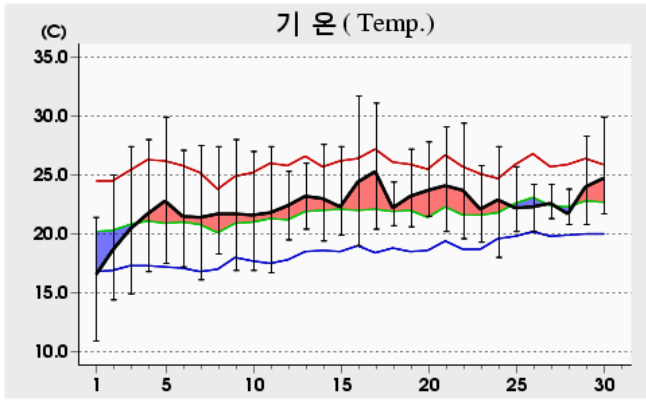

Rank	(Maximum temperature)				(Minimum temperature)				(Daily precipitation)			
	2010 6		(since obs.)		2010 6		(since obs.)		2010 6		(since obs.)	
1	31.7	16	33.2	24 ('05)	10.9	01	10.9	01 ('10)	40.0	26	166.0	09 ('91)
2	31.1	17	32.7	23 ('05)	14.4	02	12.0	07 ('98)	23.0	28	158.6	24 ('01)
3	29.9	30	32.6	24 ('09)	14.9	03	12.2	08 ('92)	4.0	27	135.5	18 ('08)

Date	Masan P.	Air Temperature			G.T. Max	M.D. Temp.	R.H.		Wind			Cloud Amt.	Evapor.	Precip.	Sunshine	Snow-Fresh	Snow-Depth	Radiation
		Mean	Max	Min			Mean	Min	Mean W.S.	Speed	Dir. (16)							
	(hPa)	()	()	()	()	()	(%)	(%)	(m/s)	(m/s)	(16)		(mm)	(mm)	(cm)	(cm)	(MJ/m ²)	
1	1015.4	16.4	21.4	10.9	6.3	10.0	67	47	1.2	3.2	SSE	3.5					5.9	
2	1017.6	18.6	25.0	14.4	10.7	12.6	70	45	1.9	5.5	SSE	0.4					12.8	
3	1018.0	20.4	27.4	14.9	10.6	14.3	70	45	1.7	5.5	SSE	0.0					12.8	
4	1015.4	21.7	28.0	16.8	12.1	14.2	64	38	1.8	5.6	SSE	4.9					10.6	
5	1012.7	22.8	29.9	17.5	12.5	13.8	59	37	1.6	5.5	SSE	2.1					11.1	
6	1012.9	21.5	27.1	17.2	12.3	14.3	65	43	1.7	4.9	SSE	5.6					8.1	
7	1014.8	21.4	27.5	16.1	11.1	14.4	66	29	2.0	6.5	SSE	4.4					10.0	
8	1015.2	21.7	27.4	18.3	13.9	12.6	58	35	1.7	5.6	SE	4.0	0.2				6.1	
9	1015.0	21.7	28.0	16.9	11.6	11.6	54	37	2.4	6.2	SSE	1.0					13.1	
10	1014.8	21.6	27.0	16.9	12.0	13.2	60	34	1.9	5.2	SE	4.8					10.4	
상순	1015.2	20.8	26.9	16.0	11.3	13.1	63	39	1.8	6.5	SSE	3.1	0.2				100.9	
11	1013.9	21.8	27.4	16.7	11.6	14.0	63	38	2.0	5.4	SE	6.1					9.8	
12	1010.2	22.4	25.3	19.5	17.7	15.7	67	54	1.1	4.0	ESE	10.0					0.0	
13	1008.4	23.2	26.0	20.4	17.2	17.3	70	59	1.5	4.0	ESE	8.8	0.1				0.6	
14	1008.1	23.0	27.6	19.4	16.7	17.0	70	53	1.8	5.5	SE	6.5					11.4	
15	1005.5	22.3	27.4	19.9	18.5	18.2	79	57	2.1	6.4	SSE	6.3	0.1				7.5	
16	1006.3	24.4	31.7	19.0	15.7	19.3	75	48	1.4	4.3	SW	3.3					10.3	
17	1006.1	25.3	31.1	20.4	17.6	19.3	71	54	1.6	5.0	SSE	6.3	0.0				8.5	
18	1003.6	22.2	24.4	20.7	20.6	19.5	85	66	0.7	4.6	ESE	10.0	2.0				0.0	
19	1004.8	23.2	27.2	20.6	20.4	20.1	83	68	1.7	4.9	ESE	9.0					3.0	
20	1003.6	23.7	27.8	21.5	19.1	20.5	83	65	1.9	4.4	SSW	9.0					0.3	
하순	1007.1	23.2	27.6	19.8	17.5	18.1	75	56	1.6	6.4	SSE	7.5	2.2				51.4	
21	1004.2	24.1	29.1	20.2	16.9	19.8	78	57	1.7	4.8	SE	5.6					8.4	
22	1006.4	23.7	29.4	19.6	16.3	18.1	73	51	1.8	5.4	SE	5.0					7.1	
23	1008.9	22.1	25.8	19.3	16.4	16.8	72	55	2.3	5.1	SSE	5.1					5.9	
24	1009.9	22.9	27.4	18.0	13.7	15.7	65	49	1.8	5.6	SE	3.6					11.0	
25	1009.6	22.2	25.7	20.2	17.1	17.0	74	46	1.2	4.4	SE	9.5	2.5				0.0	
26	1007.0	22.3	24.2	20.2	20.0	20.9	93	87	1.4	5.1	S	10.0	40.0				0.0	
27	1008.7	22.6	24.2	21.3	20.6	20.8	90	85	2.2	4.4	SE	10.0	4.0				0.0	
28	1007.5	21.7	23.8	20.8	20.1	20.4	93	83	1.1	3.7	SE	9.4	23.0				0.0	
29	1007.1	24.0	28.3	20.8	18.7	21.4	87	72	1.4	4.8	SE	7.9					3.0	
30	1005.4	24.7	29.9	21.7	20.2	21.7	84	67	1.4	5.1	SE	7.6					3.9	
하순	1007.5	23.0	26.8	20.2	18.0	19.3	81	65	1.6	5.6	SE	7.4	69.5				39.3	
1009.9	22.3	27.1	18.7	15.6	16.8	73	54	1.7	6.5	SSE	6.0	71.9	191.6					

2010 6 (156)

Gwangju (156) Daily Meteorological Data on June, 2010

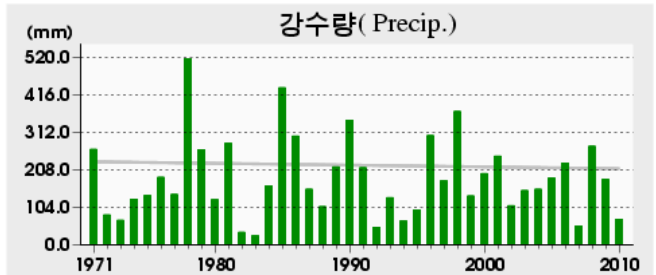
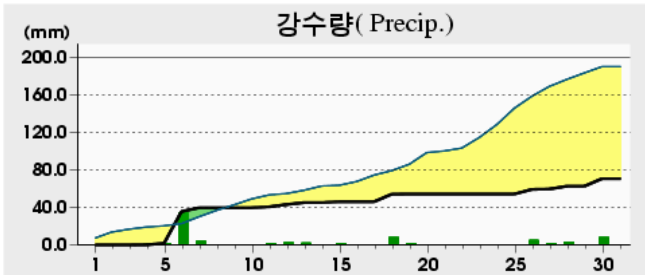
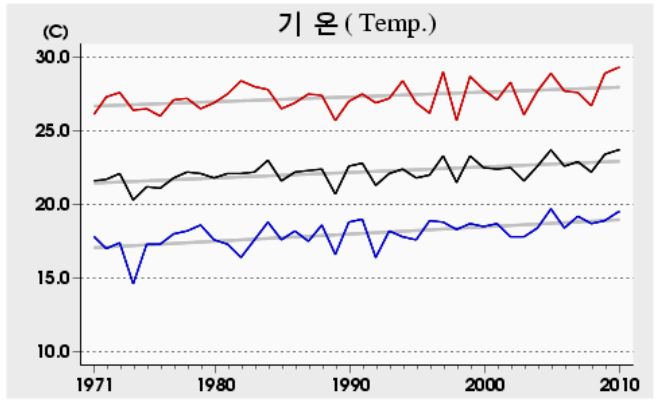
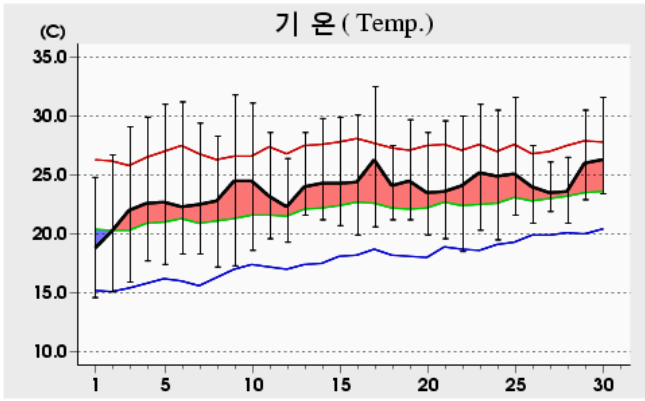

(relative to normal)

(trend)

Rank	(Maximum temperature)				(Minimum temperature)				(Daily precipitation)			
	2010 6		(since obs.)		2010 6		(since obs.)		2010 6		(since obs.)	
1	32.5	17	36.7	25 ('58)	14.6	01	7.2	05 ('39)	34.0	06	176.0	19 ('63)
2	31.8	09	35.8	24 ('58)	15.1	02	7.3	04 ('39)	8.0	30	162.2	20 ('78)
3	31.6	30	35.6	26 ('58)	15.9	03	7.4	03 ('39)	8.0	18	150.0	23 ('85)

Date	Mean SLP (hPa)	Air Temperature			G.T. Max (°C)	M.D. Min (°C)	R.H.		Wind			Mean Cloud Amt (%)	Evapor. (mm)	Precip. (mm)	Sunshine (h)	Max Snow Cover (cm)	Max Dewpth (cm)	Hourly Radiation (MJ/m ²)
		Mean	Max	Min			Mean	Min	Max									
									Speed (m/s)	Dir. (16)								
1	1015.3	18.7	24.8	14.6	11.8	12.1	68	32	2.4	7.2	SSW	5.6					21.34	
2	1017.5	20.2	26.7	15.1	11.6	14.0	69	46	1.6	5.4	SW	3.5					23.56	
3	1018.6	22.0	29.1	15.9	12.8	13.3	61	32	1.5	5.9	SSW	2.6		0.0			23.88	
4	1016.0	22.6	29.9	17.7	14.8	14.7	65	28	2.2	6.3	NNE	4.5		0.1			21.03	
5	1013.5	22.7	31.0	17.4	15.3	15.2	67	30	1.5	5.8	NE	4.1		1.5			21.51	
6	1013.0	22.3	31.2	18.3	15.4	17.1	76	34	1.1	6.1	WSW	5.5		34.0			19.29	
7	1014.7	22.5	29.4	18.3	16.7	16.3	73	33	1.2	5.0	SSW	5.8		4.0			24.55	
8	1015.2	22.8	28.3	17.2	15.3	14.7	64	34	1.7	5.9	NE	1.9			10.0		24.71	
9	1014.7	24.5	31.8	17.3	14.5	11.8	49	24	2.2	6.1	SSW	2.5			12.2		29.34	
10	1014.2	24.5	31.1	18.6	15.8	11.8	48	28	2.0	5.4	SSE	5.4			10.1		26.66	
상순	1015.3	22.3	29.3	17.0	14.4	14.1	64	32	1.7	7.2	SSW	4.1		39.6	83.6		235.87	
11	1012.7	23.2	28.6	19.6	16.5	14.2	59	43	2.5	5.6	S	8.5		1.0	1.0		14.22	
12	1009.3	22.3	26.4	19.3	19.1	16.9	72	54	2.0	4.5	NE	9.9		2.5	0.2		7.06	
13	1007.7	24.0	28.6	21.6	20.4	19.6	77	56	1.6	4.0	NE	9.1		2.0	2.4		14.17	
14	1007.9	24.3	29.8	21.2	19.6	19.7	77	52	2.1	6.5	SSW	8.4		0.0	2.9		15.88	
15	1005.8	24.3	29.9	20.7	19.9	19.5	76	52	1.8	3.9	NE	6.9		1.0	5.6		21.00	
16	1007.4	24.4	30.1	19.9	17.9	19.5	76	51	2.0	4.3	SW	4.3			6.9		20.60	
17	1005.9	26.3	32.5	20.6	16.8	18.8	66	42	1.5	4.0	SSE	7.5		0.0	5.1		18.98	
18	1003.2	24.1	27.5	21.2	21.2	18.9	74	52	1.9	3.8	NE	10.0		8.0	0.0		6.90	
19	1004.9	24.5	29.7	21.2	21.1	20.5	80	56	2.2	5.4	WSW	8.4		0.1	2.6		16.70	
20	1004.5	23.5	28.6	19.9	18.8	19.7	80	60	1.9	4.0	SSW	8.0		0.0	1.9		12.99	
하순	1006.9	24.1	29.2	20.5	19.1	18.7	74	52	2.0	6.5	SSW	8.1		14.6	28.6		148.50	
21	1005.9	23.6	29.6	19.6	17.9	17.2	70	41	1.6	3.7	WSW	4.5			8.5		24.13	
22	1007.7	24.1	30.0	18.5	15.3	15.5	62	29	1.5	3.7	SSW	4.5			7.8		23.98	
23	1008.6	25.2	31.0	20.3	17.8	14.4	54	23	1.8	4.1	SSW	4.1			9.6		24.12	
24	1009.7	24.9	30.5	19.5	16.8	17.4	66	34	1.7	4.5	SW	4.9			8.7		24.28	
25	1008.4	25.1	31.6	21.6	18.8	17.7	65	45	2.2	5.0	ENE	8.9		0.0	2.3		15.61	
26	1005.6	24.0	27.5	20.9	20.4	21.3	85	69	2.8	4.9	NE	10.0		5.0	0.0		6.62	
27	1008.8	23.5	26.1	21.9	20.7	20.5	84	69	3.4	6.0	SSW	10.0		0.4	0.0		7.55	
28	1007.4	23.6	26.5	20.9	20.4	21.4	88	75	1.3	3.4	SSW	9.8		3.0	0.1		8.21	
29	1007.4	26.0	30.5	22.9	22.5	21.4	77	55	1.9	4.8	SSW	7.4			3.4		17.01	
30	1005.9	26.3	31.6	23.4	22.9	21.7	78	49	2.2	4.3	SW	8.6		8.0	4.2		19.42	
하순	1007.5	24.6	29.5	21.0	19.4	18.9	73	49	2.0	6.0	SSW	7.3		16.4	44.6		170.93	
	1009.9	23.7	29.3	19.5	17.6	17.2	70	44	1.9	7.2	SSW	6.5		70.6	156.8		555.30	

2010 6 (159)

Busan (159) Daily Meteorological Data on June, 2010

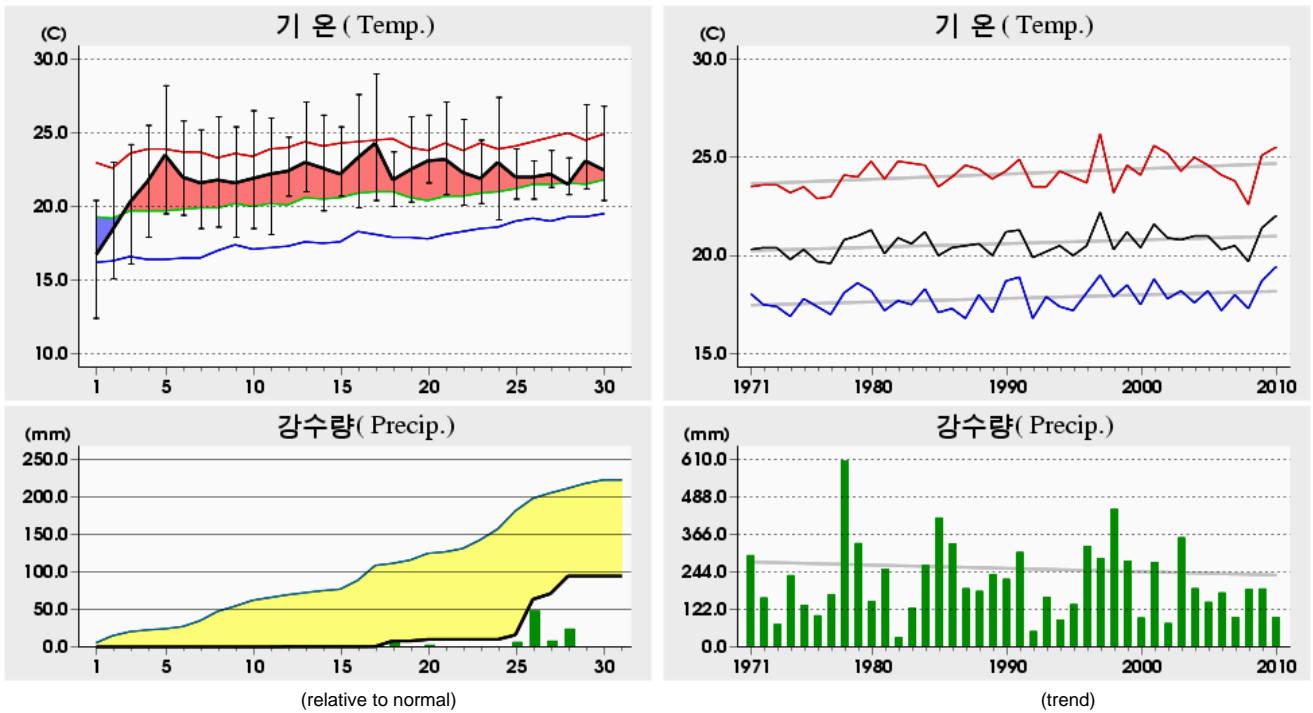

Rank	(Maximum temperature)				(Minimum temperature)				(Daily precipitation)			
	2010 6		(since obs.)		2010 6		(since obs.)		2010 6		(since obs.)	
1	29.0	17	33.4	18 ('29)	12.4	01	9.3	02 ('20)	47.5	26	224.6	17 ('78)
2	28.2	05	33.1	22 ('44)	15.1	02	9.9	03 ('15)	23.5	28	183.6	24 ('63)
3	27.6	16	31.9	03 ('29)	16.1	03	10.1	08 ('63)	7.5	27	157.3	09 ('91)

Date	Mean SLP (hPa)	Air Temperature			G.T. Max (°C)	M.D. Min (°C)	R.H.		Wind			Cloud Amt (%)	Evapor. (mm)	Precip. (mm)	Sunshine (h)	Max Snow-Fr. (cm)	Max Snow-Depth (cm)	Hourly Radiation (MJ/m ²)
		Mean	Max	Min			Mean	Min	Mean W.S.	Max								
										Speed	Dir. (16)							
1	1015.4	16.6	20.4	12.4	8.5	7.2	56	42	2.7	4.7	NNE	4.5	4.4				18.11	
2	1017.7	18.4	23.0	15.1	11.8	11.7	66	50	2.6	5.8	NE	1.4	5.3				29.09	
3	1018.1	20.3	24.2	16.1	11.1	13.0	64	44	1.9	5.2	S	0.0	4.6				29.20	
4	1015.4	21.7	25.5	17.9	13.0	11.5	53	34	2.1	4.8	S	3.6	5.6				25.34	
5	1012.7	23.5	28.2	19.5	14.1	11.3	47	35	1.7	3.9	NW	2.0	6.3				26.29	
6	1013.1	22.0	25.8	19.4	13.6	10.7	49	38	1.5	3.9	ESE	4.6	5.6				23.16	
7	1015.0	21.6	25.2	18.5	13.0	11.0	52	35	2.1	4.6	NNE	5.1	6.0				25.80	
8	1015.2	21.8	26.1	18.6	14.2	10.9	52	33	2.9	5.1	NNE	4.1	5.4	0.0			19.48	
9	1015.2	21.6	25.4	17.9	12.1	8.4	44	31	1.8	3.7	NNE	0.9	6.1				29.41	
10	1015.0	21.9	26.5	18.5	12.5	10.4	50	24	1.4	3.8	SSW	3.9	6.0				25.39	
상순	1015.3	20.9	25.0	17.4	12.4	10.6	53	37	2.1	5.8	NE	3.0	55.3	0.0			251.27	
11	1014.1	22.2	26.0	18.1	12.0	9.1	44	29	1.5	3.2	ESE	5.9	6.9				27.00	
12	1010.6	22.4	24.7	20.7	18.6	14.3	61	43	2.0	3.7	NE	10.0	3.2	0.2			11.80	
13	1008.6	23.0	27.1	21.0	18.6	15.6	64	50	2.3	4.3	NE	8.8	5.4	0.0			20.01	
14	1008.2	22.6	26.2	19.7	16.6	16.1	67	50	2.3	5.7	SE	6.5	5.8				26.43	
15	1005.6	22.2	25.4	20.7	18.9	17.2	74	59	1.5	4.6	WSW	7.1	3.6				16.65	
16	1006.4	23.3	27.6	19.9	16.5	18.0	73	56	3.6	7.0	S	3.1	5.9				26.30	
17	1006.4	24.3	29.0	20.4	17.3	17.7	68	43	2.6	5.6	SSW	6.0	4.6	0.2			21.73	
18	1003.7	21.8	23.7	20.0	19.9	18.3	81	64	2.5	4.6	NE	10.0	1.6	7.5			5.66	
19	1005.0	22.5	26.1	20.3	20.1	19.0	81	65	3.2	7.4	S	8.5	3.7				18.41	
20	1003.7	23.1	26.2	21.6	19.9	19.8	82	71	3.3	8.0	WSW	8.9	3.3	2.0			15.95	
하순	1007.2	22.7	26.2	20.2	17.8	16.5	70	53	2.5	8.0	WSW	7.5	44.0	9.9			189.94	
21	1004.4	23.2	27.1	20.8	18.4	19.1	78	60	3.5	6.4	SSW	5.6	4.5				21.71	
22	1006.6	22.3	25.9	20.1	18.0	17.2	74	57	4.0	8.2	S	5.6	5.4				24.54	
23	1009.1	21.9	24.5	20.2	15.9	14.7	65	41	1.6	3.5	ESE	4.3	5.1				21.76	
24	1010.1	23.0	27.4	19.1	14.9	14.6	61	37	1.6	4.5	S	3.1	5.6				24.02	
25	1009.8	22.0	23.9	20.5	17.4	14.8	68	31	2.2	4.6	NNE	9.5	0.9	6.0			4.71	
26	1007.4	22.0	23.1	20.5	20.5	21.3	96	93	3.0	9.5	SW	10.0	1.2	47.5			2.46	
27	1008.8	22.2	23.8	21.3	21.0	20.6	91	83	4.8	8.9	SW	10.0	1.5	7.5			7.52	
28	1007.6	21.5	23.3	20.8	20.8	20.6	95	85	2.2	5.7	WSW	9.6	1.2	23.5			4.35	
29	1007.1	23.1	26.9	21.2	19.9	21.1	89	70	3.3	6.8	S	7.8	3.9				19.68	
30	1005.7	22.5	26.8	20.4	19.6	20.8	91	71	2.9	6.8	S	7.0	4.1				22.21	
하순	1007.7	22.4	25.3	20.5	18.6	18.5	81	63	2.9	9.5	SW	7.3	33.4	84.5			152.96	
합계	1010.1	22.0	25.5	19.4	16.3	15.2	68	51	2.5	9.5	SW	5.9	132.7	94.4	201.3			594.17

2010 6 (162)

Tongyeong (162) Daily Meteorological Data on June, 2010

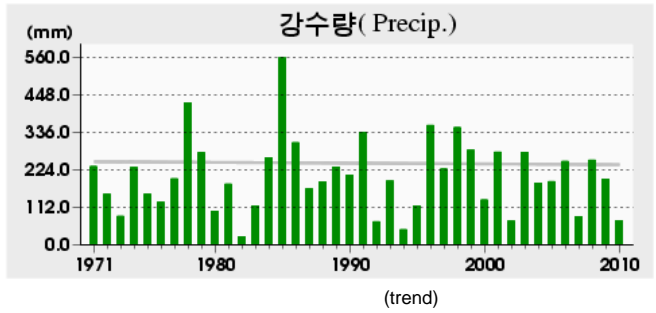
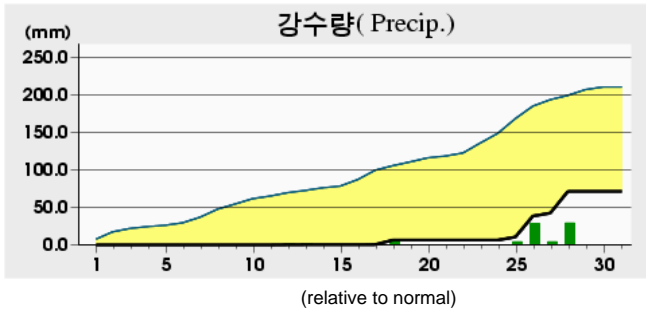
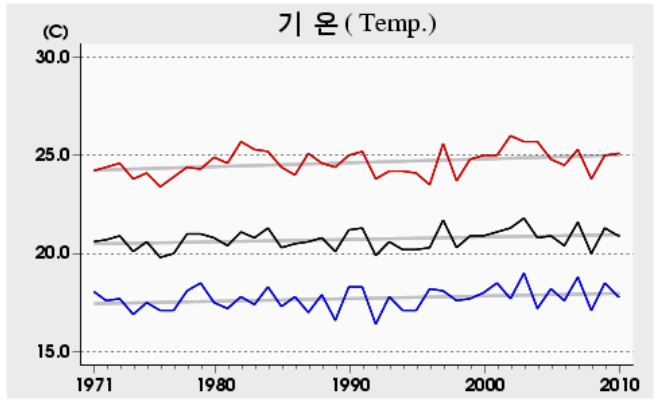
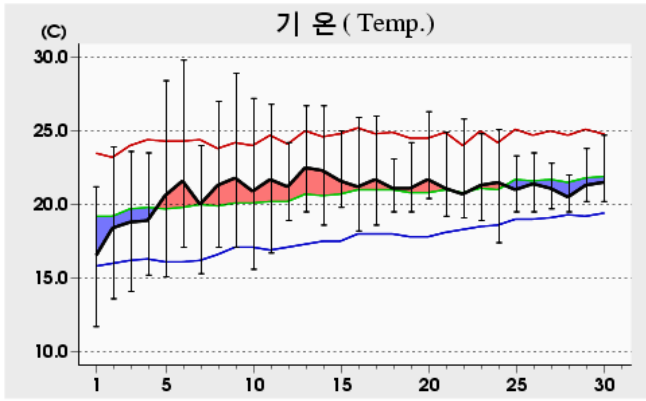

Rank	(Maximum temperature)				(Minimum temperature)				(Daily precipitation)			
	2010 6		(since obs.)		2010 6		(since obs.)		2010 6		(since obs.)	
1	29.8	06	30.8	06 ('02)	11.7	01	11.4	01 ('04)	29.0	28	208.5	23 ('85)
2	28.9	09	30.6	26 ('87)	13.6	02	11.6	08 ('92)	28.0	26	181.7	24 ('85)
3	28.4	05	30.4	12 ('84)	14.1	03	11.7	01 ('10)	6.0	18	158.9	25 ('96)

Date	Mean P. (hPa)	Air Temperature			G.T. Temp. (°C)	M.D. Temp. (°C)	R.H.		Wind		M.C. Wind (m/s)	E.V. Wind (mm)	P.R. Wind (mm)	S.U. Wind (cm)	M.S. Wind (cm)	S.N. Wind (cm)	M.S. Wind (cm)	H.R. Wind (MJ/m ²)	
		Mean	Max	Min			Mean	Min	Mean W.S.	Max									
										Speed									Dir. (16)
1	1015.1	16.4	21.2	11.7	9.0	10.0	67	50	2.5	5.9	NNE	2.8					8.9		
2	1017.2	18.4	23.9	13.6	11.1	13.4	74	53	2.2	4.4	NE	0.5					12.6		
3	1018.0	18.8	23.6	14.1	11.7	15.0	80	58	2.1	4.7	SSE	0.0					12.7		
4	1015.4	18.9	23.5	15.2	12.7	15.4	82	59	1.4	4.5	SSE	3.8					10.9		
5	1012.6	20.6	28.4	15.1	12.4	15.7	75	46	1.1	3.1	NNE	1.9					12.4		
6	1012.6	21.6	29.8	17.1	12.5	14.4	66	39	1.4	5.4	NE	5.5					10.2		
7	1014.6	20.0	24.0	15.3	11.7	14.5	72	54	1.5	4.3	S	3.1					10.0		
8	1014.8	21.3	27.0	17.1	14.4	14.1	65	45	2.2	4.8	NE	3.3					7.7		
9	1014.7	21.8	28.9	17.1	12.7	12.5	58	35	2.3	4.9	S	1.9					12.5		
10	1014.6	20.9	27.2	15.6	12.3	14.0	67	42	1.8	4.6	S	4.5					10.4		
상순	1015.0	19.9	25.8	15.2	12.1	13.9	71	48	1.9	5.9	NNE	2.7					108.3		
11	1013.5	21.7	26.8	16.7	14.0	15.3	69	46	2.0	4.6	NE	7.0					9.4		
12	1009.9	21.2	24.2	18.9	16.9	17.0	78	63	2.0	5.1	NNE	9.9	0.2				0.1		
13	1008.0	22.5	26.7	19.5	18.5	17.5	74	58	1.9	3.5	NE	8.3	0.1				6.4		
14	1007.8	22.3	26.7	18.6	16.3	17.1	74	58	1.8	4.3	S	6.9					10.6		
15	1005.4	21.6	25.0	19.8	19.5	18.7	84	70	1.8	5.2	S	5.1					7.2		
16	1006.6	21.2	25.9	18.2	17.7	19.2	89	70	1.7	3.9	SSE	2.0					10.2		
17	1006.1	21.7	26.0	18.6	17.2	19.1	86	67	1.5	3.3	SSE	6.8	0.1				8.8		
18	1003.1	21.1	23.1	19.5	19.0	19.3	91	74	1.9	3.6	ENE	10.0	6.0				0.0		
19	1005.0	21.1	24.2	19.5	19.5	19.9	94	82	1.7	5.3	SSE	9.1					4.3		
20	1003.8	21.7	26.3	20.4	19.0	20.4	93	71	1.5	3.6	SSE	9.0	0.0				2.3		
하순	1006.9	21.6	25.5	19.0	17.8	18.4	83	66	1.8	5.3	SSE	7.4	6.4				59.3		
21	1004.5	21.1	24.9	19.2	17.5	19.8	93	80	2.0	5.0	SSE	6.8					7.7		
22	1006.8	20.7	25.8	19.1	18.1	18.8	90	68	2.2	5.0	SSE	6.8					8.8		
23	1008.7	21.3	24.8	18.9	16.7	17.4	79	62	1.8	4.1	NE	5.1					9.2		
24	1009.8	21.5	25.1	17.4	14.9	17.9	81	58	1.4	4.4	S	4.3					10.0		
25	1009.0	21.0	23.3	19.5	18.7	18.3	85	66	2.9	4.8	NE	9.6	4.0				0.0		
26	1006.8	21.4	23.5	19.5	19.5	21.0	98	95	3.7	8.0	S	10.0	28.0				0.0		
27	1009.0	21.1	22.8	19.7	19.8	20.5	97	92	3.4	9.4	SSW	10.0	4.0				0.1		
28	1007.3	20.5	22.0	19.5	20.1	20.1	98	98	0.9	3.2	NNE	9.9	29.0				0.0		
29	1007.4	21.3	23.8	20.2	20.1	20.7	97	90	1.4	4.0	SSE	10.0					0.1		
30	1005.7	21.5	24.7	20.2	20.1	20.8	96	86	1.5	4.9	SSE	9.3					5.0		
하순	1007.5	21.1	24.1	19.3	18.6	19.5	91	80	2.1	9.4	SSW	8.2	65.0				40.9		
	1009.8	20.9	25.1	17.8	16.1	17.3	82	65	1.9	9.4	SSW	6.1	71.4	208.5					

2010 6 (165)

Mokpo (165) Daily Meteorological Data on June, 2010

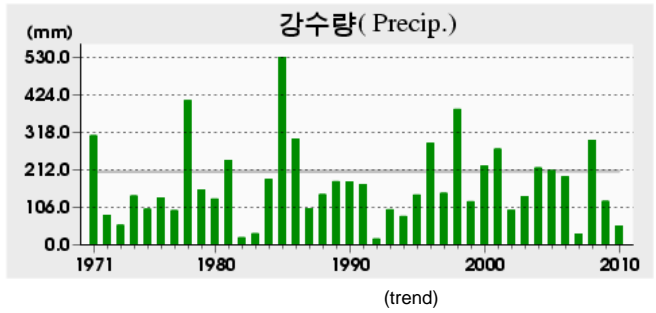
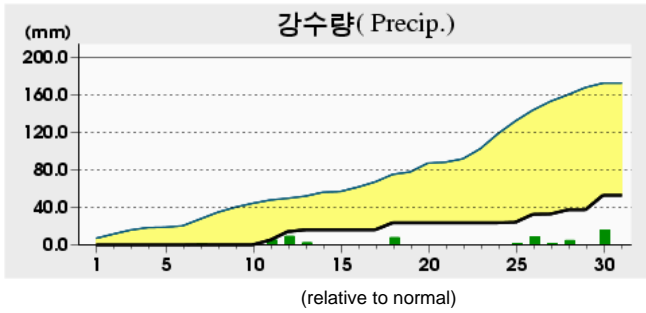
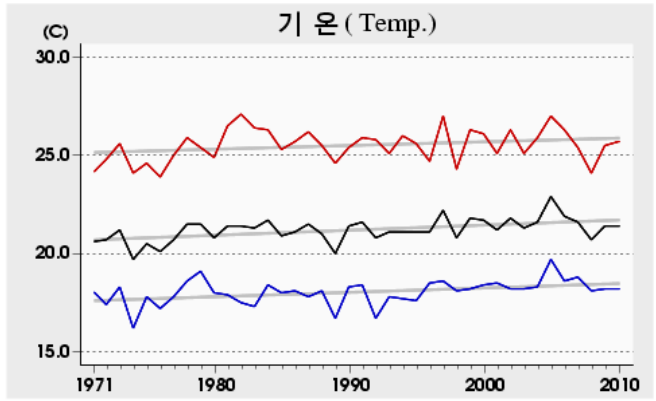
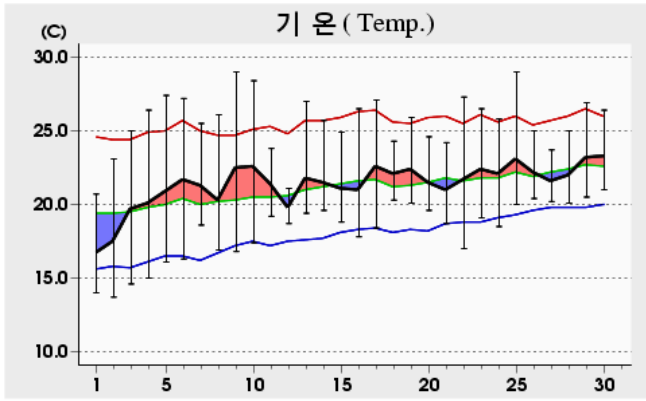

Rank	(Maximum temperature)				(Minimum temperature)				(Daily precipitation)			
	2010		6		2010		6		2010		6	
			(since obs.)				(since obs.)				(since obs.)	
1	29.0	25	34.4	25 ('58)	13.7	02	9.8	09 ('69)	15.5	30	204.0	19 ('63)
2	29.0	09	32.5	23 ('58)	14.0	01	12.1	02 ('23)	9.0	12	185.3	23 ('85)
3	28.4	10	32.4	24 ('58)	14.6	03	12.2	08 ('92)	8.5	26	181.0	20 ('78)

Date	Mean SLP (hPa)	Air Temperature			G.T. Max (°C)	M.D. Min (°C)	R.H.		Wind			Cloud Amt (%)	Evapor (mm)	Precip (mm)	Sunshine (h)	Max Snow (cm)	Max Snow Depth (cm)	Hourly Radiation (MJ/m²)	
		Mean	Max	Min			Mean	Min	Mean W.S.	Max									
										Speed (m/s)	Dir. (16)								
1	1015.0	16.7	20.7	14.0	12.3	12.8	79	58	2.4	6.9	NW	3.8	5.6				28.46		
2	1017.2	17.5	23.1	13.7	11.6	14.2	83	56	1.7	4.3	WNW	3.1	4.6				24.04		
3	1018.4	19.7	25.0	14.6	12.6	15.4	78	56	2.2	6.0	NW	2.4	5.9			10.3	27.80		
4	1015.8	20.1	26.4	15.0	13.4	15.5	77	56	2.5	5.8	N	4.8	5.0	0.0			8.7	22.55	
5	1013.1	20.9	27.4	16.1	14.1	14.8	70	49	3.4	6.2	NNE	2.5	5.8			11.0	26.65		
6	1012.4	21.7	27.2	16.3	15.0	15.5	70	47	1.4	4.3	NW	6.1	5.1				9.0	23.51	
7	1014.2	21.3	25.5	18.6	16.9	16.1	74	49	1.8	4.0	WNW	4.0	5.5	0.1			8.5	22.85	
8	1014.8	20.3	26.1	16.9	14.9	16.4	80	51	1.6	5.0	WSW	1.5	4.6				7.8	19.93	
9	1014.3	22.5	29.0	16.8	13.9	14.9	67	33	1.9	5.4	SE	4.0	7.1			10.8	27.60		
10	1013.5	22.6	28.4	17.4	14.7	14.5	62	40	2.3	5.9	S	7.6	7.0				8.0	24.50	
상순	1014.9	20.3	25.9	15.9	13.9	15.0	74	50	2.1	6.9	NW	4.0	56.2	0.1		92.3		247.89	
11	1011.5	21.4	23.8	19.2	17.5	16.9	76	64	3.8	7.8	SSE	10.0	2.4	5.0	0.1			10.97	
12	1008.2	19.8	21.1	18.7	18.0	18.2	91	80	3.3	6.5	SE	10.0	0.7	9.0	0.0			5.81	
13	1007.3	21.8	27.0	19.4	17.7	19.5	88	67	1.6	4.1	N	9.0	4.1	2.0				3.1	17.41
14	1007.7	21.5	25.7	19.6	18.4	19.6	89	66	1.5	4.7	NW	8.8	3.4					3.4	16.27
15	1005.8	21.1	24.9	18.8	17.7	19.3	90	70	2.2	6.9	NW	6.1	4.0					7.2	21.09
16	1007.2	21.0	26.5	17.8	17.3	19.1	90	70	1.5	3.7	N	6.6	4.3					6.2	21.24
17	1005.5	22.6	27.1	18.4	16.5	20.4	88	66	1.2	4.2	SSE	7.6	3.2	0.0				3.9	17.90
18	1002.7	22.1	24.3	20.3	20.3	20.5	92	74	0.9	2.9	SSE	10.0	0.6	7.5				0.0	5.47
19	1004.6	22.4	25.9	20.1	19.7	20.8	92	75	2.5	5.9	S	9.6	3.6					3.0	16.96
20	1004.2	21.5	24.6	19.6	18.8	20.4	94	80	2.3	6.1	N	8.6	2.3					0.2	10.20
하순	1006.5	21.5	25.1	19.2	18.2	19.5	89	71	2.1	7.8	SSE	8.6	28.6	23.5	27.1				143.32
21	1005.8	21.0	24.2	18.7	16.7	18.8	88	70	3.0	5.2	NW	5.8	4.4					7.1	21.54
22	1007.5	21.7	27.3	17.0	13.6	15.7	72	39	2.0	5.7	N	4.8	5.9					8.9	25.05
23	1008.4	22.4	26.5	19.1	17.6	17.8	77	48	1.6	3.7	NW	5.1	5.6					8.2	24.21
24	1009.3	22.1	25.8	18.5	16.4	19.2	85	61	1.6	3.8	NW	5.3	4.5					8.0	21.76
25	1007.5	23.1	29.0	20.0	18.8	19.4	81	60	1.6	4.6	SSE	9.1	2.3	0.5				1.5	15.63
26	1004.6	22.2	25.0	20.4	20.1	21.5	97	90	3.3	8.6	S	10.0	1.3	8.5	0.5				9.07
27	1008.4	21.6	23.7	20.2	20.2	20.6	95	82	2.9	4.8	S	10.0	2.1	0.3	0.5				12.59
28	1006.7	22.0	25.0	20.1	20.0	21.3	96	83	1.0	3.5	SE	9.8	1.8	4.5	0.0				7.50
29	1007.2	23.2	26.9	20.5	20.4	21.7	92	75	1.0	2.6	NW	7.4	2.4					1.2	14.48
30	1005.7	23.3	26.4	21.0	20.2	22.3	95	79	1.6	7.6	NNE	7.8	2.3	15.5				1.4	13.34
하순	1007.1	22.3	26.0	19.6	18.4	19.8	88	69	2.0	8.6	S	7.5	32.6	29.3	37.3				165.17
합계	1009.5	21.4	25.7	18.2	16.8	18.1	84	63	2.1	8.6	S	6.7	117.4	52.9	156.7				556.38

2010 6 (168)

Yoesu (168) Daily Meteorological Data on June, 2010

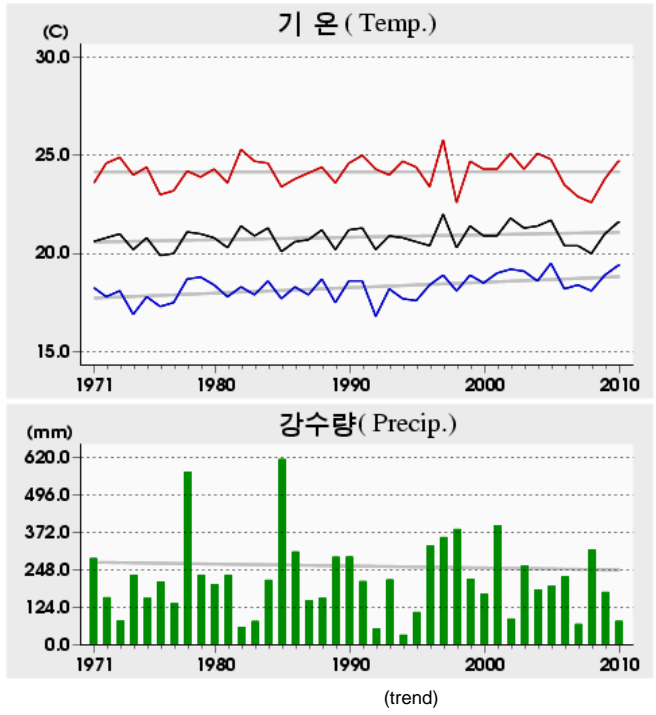
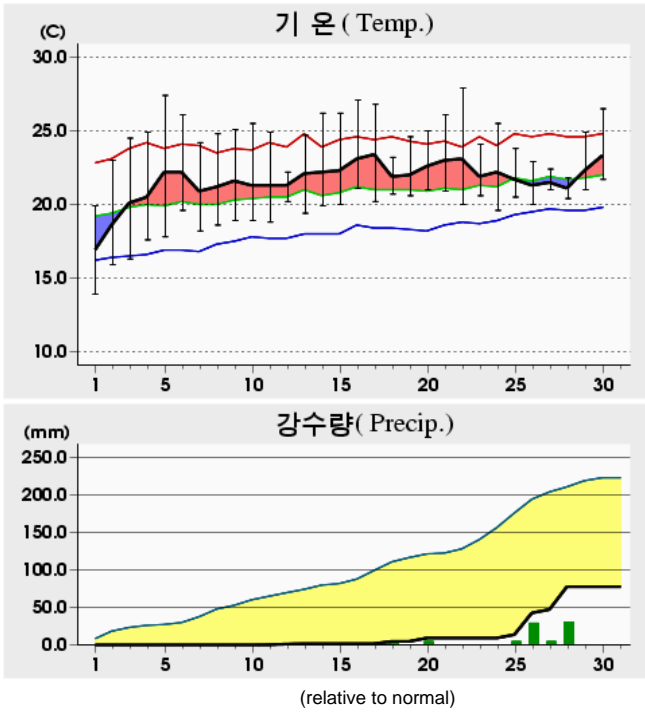

Rank	(Maximum temperature)				(Minimum temperature)				(Daily precipitation)			
	2010 6		(since obs.)		2010 6		(since obs.)		2010 6		(since obs.)	
1	27.9	22	32.1	24 ('58)	13.9	01	12.6	08 ('92)	30.5	28	267.6	18 ('78)
2	27.4	05	30.8	25 ('58)	15.9	02	12.9	01 ('81)	29.0	26	219.6	24 ('85)
3	27.1	16	30.7	22 ('44)	16.3	03	12.9	21 ('74)	4.5	27	190.3	30 ('58)

Date	Mean SLP (hPa)	Air Temperature			G.T. Max (C)	M.D. Min (C)	R.H.		Wind			Mean Cloud Amt (%)	Evapor. (mm)	Precip. (mm)	Sunshine (h)	Max Snow (cm)	Max Dewpt (C)	Hourly Radiation (MJ/m ²)
		Mean	Max	Min			Mean	Min	Mean W.S.	Max								
										Speed	Dir. (16)							
1	1016.1	16.8	19.9	13.9	12.5	7.6	56	40	3.3	7.2	NE	3.4	6.6	11.9				
2	1018.3	18.6	23.0	15.9	13.3	12.0	67	42	2.1	4.4	NE	2.6	6.6	11.0				
3	1019.1	20.1	24.5	16.3	13.4	13.9	70	45	1.8	4.6	SW	1.6	7.0	12.2				
4	1016.5	20.5	24.9	17.6	14.8	15.5	74	53	1.8	4.0	SW	5.3	5.9	10.8				
5	1013.6	22.2	27.4	17.8	15.2	14.7	65	36	1.6	4.3	NE	3.4	7.1	12.0				
6	1013.6	22.2	26.1	19.6	16.8	11.5	53	28	1.6	3.6	E	6.0	6.9	9.8				
7	1015.6	20.9	24.2	18.2	16.7	14.2	67	39	1.4	4.0	ESE	4.1	7.5	11.1				
8	1015.7	21.2	24.8	18.6	17.5	12.4	59	43	3.4	6.4	ENE	3.1	6.2	6.8				
9	1015.7	21.6	25.1	18.9	17.0	10.6	51	32	2.7	5.8	NE	4.8	7.6	11.8				
10	1015.5	21.3	25.5	18.9	16.6	12.5	60	29	2.3	5.1	NE	6.0	7.5	9.3				
상순	1016.0	20.5	24.5	17.6	15.4	12.5	62	39	2.2	7.2	NE	4.0	68.9	106.7				
11	1014.3	21.3	24.9	18.8	17.5	13.8	64	37	2.7	5.5	NE	7.6	5.4	0.1	4.1			
12	1010.4	21.3	22.2	20.2	18.9	15.9	72	61	3.6	7.4	NE	10.0	3.4	1.0	0.0			
13	1008.7	22.1	24.7	19.4	18.6	16.9	73	60	4.6	9.3	NE	8.0	6.6	0.5	5.5			
14	1008.9	22.2	26.2	19.9	18.4	16.5	71	52	1.9	4.4	SSE	6.6	6.8		10.2			
15	1006.7	22.3	26.2	20.0	19.3	18.1	78	60	1.7	3.7	S	6.8	7.2	0.0	8.3			
16	1007.6	23.1	27.1	21.1	20.1	18.9	78	61	2.9	6.9	SW	3.3	7.0		10.1			
17	1007.1	23.4	26.8	20.2	19.2	18.2	74	52	1.9	4.0	SSW	6.8	7.0	0.0	8.5			
18	1003.9	21.9	23.2	20.7	19.1	18.8	84	71	4.8	10.0	ENE	10.0	0.9	3.0	0.0			
19	1006.0	22.0	24.6	20.6	19.6	19.8	88	72	2.2	5.6	SSW	9.1	4.3	0.0	4.1			
20	1004.8	22.6	25.0	21.0	19.9	20.3	88	68	2.1	5.1	SW	9.3	3.6	4.5	0.6			
하순	1007.8	22.2	25.1	20.2	19.1	17.7	77	59	2.8	10.0	ENE	7.8	52.2	9.1	51.4			
21	1005.5	23.0	26.1	20.9	19.1	18.6	77	64	3.0	6.6	NW	6.4	5.3		8.1			
22	1007.7	23.1	27.9	20.0	17.6	15.5	64	32	3.1	5.3	SW	5.0	7.6		9.3			
23	1009.7	21.9	24.1	20.6	18.0	16.5	72	55	2.2	5.1	ESE	4.1	7.2		10.1			
24	1010.8	22.2	25.5	19.6	17.2	16.7	72	56	1.4	3.1	ESE	4.1	5.7		8.3			
25	1009.5	21.7	23.8	20.5	19.4	17.5	78	56	5.6	9.9	NE	10.0	2.4	4.5	0.0			
26	1007.4	21.3	22.9	20.0	19.2	20.2	94	91	5.4	9.0	SSW	10.0	1.9	29.0	0.0			
27	1009.8	21.5	22.4	21.0	20.2	20.2	92	89	4.9	10.1	SW	10.0	3.1	4.5	0.0			
28	1008.4	21.1	21.8	20.4	19.7	20.1	95	92	1.9	5.1	E	9.5	2.0	30.5	0.0			
29	1008.3	22.3	24.9	21.0	19.9	20.7	91	78	1.7	4.0	SSW	9.4	3.1		1.5			
30	1006.5	23.3	26.5	21.7	21.1	21.2	88	73	2.9	5.3	SSW	7.9	4.3		5.5			
하순	1008.4	22.1	24.6	20.6	19.1	18.7	82	69	3.2	10.1	SW	7.6	42.6	68.5	42.8			
합계	1010.7	21.6	24.7	19.4	17.9	16.3	74	56	2.8	10.1	SW	6.5	163.7	77.6	200.9			

2010 6 (169)

Heuksando (169) Daily Meteorological Data on June, 2010

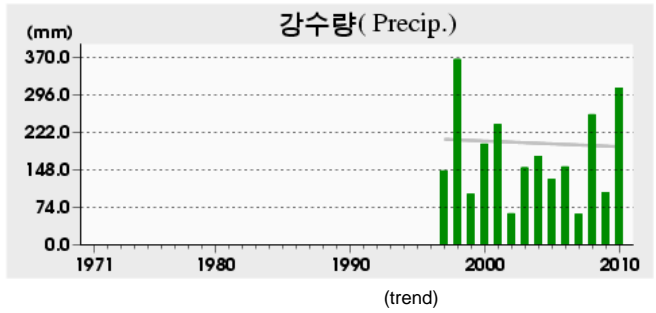
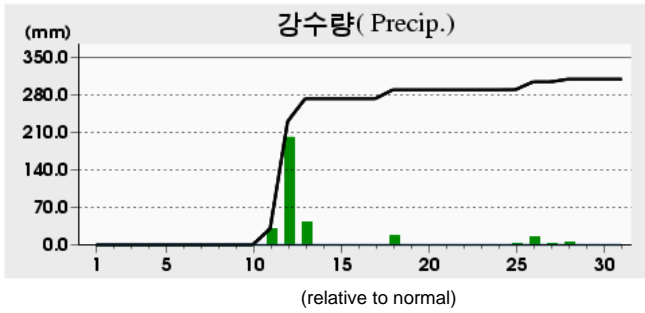
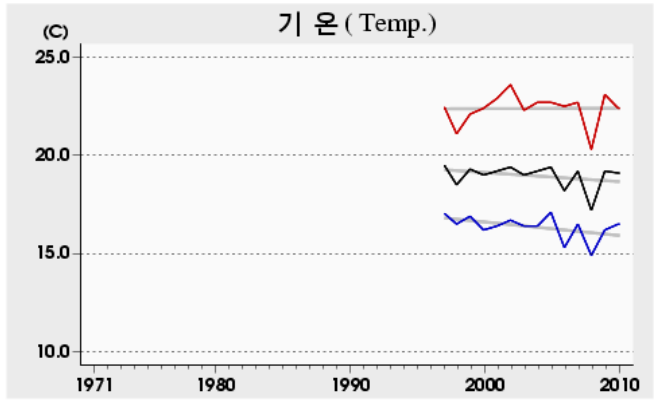
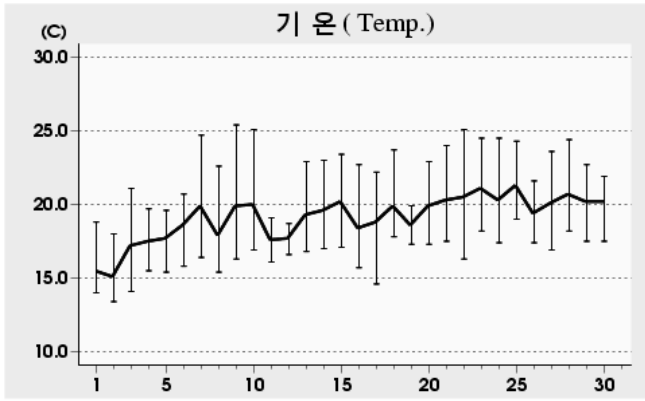

Rank	(Maximum temperature)				(Minimum temperature)				(Daily precipitation)			
	2010 6		(since obs.)		2010 6		(since obs.)		2010 6		(since obs.)	
1	25.4	09	30.1	14 ('00)	13.4	02	11.1	05 ('06)	200.5	12	200.5	12 ('10)
2	25.1	22	29.8	30 ('01)	14.0	01	11.1	05 ('03)	42.5	13	132.1	24 ('01)
3	25.1	10	27.0	28 ('07)	14.1	03	11.3	05 ('09)	30.0	11	108.0	19 ('04)

Date	Mean SLP (hPa)	Air Temperature			G T Max (°C)	M D Min (°C)	R.H.		Wind			M C Max (mm)	E V Precip (mm)	P Precip (mm)	S Unshin (h)	M Snow F (cm)	S Snow D (cm)	H Radiation (MJ/m²)
		Mean	Max	Min			Mean	Min	Mean W.S.	Max								
										Speed	Dir. (16)							
1	1014.4	15.5	18.8	14.0	10.0	12.9	85	72	2.8	4.8	NNW	4.0						26.37
2	1016.6	15.1	18.0	13.4	11.6	12.8	87	74	2.9	4.5	NNW	4.1						25.88
3	1017.8	17.2	21.1	14.1	11.8	13.4	79	65	3.1	5.1	NW	1.9					11.1	28.88
4	1015.5	17.5	19.7	15.5	13.5	12.6	74	59	4.6	6.2	NNW	4.1					11.3	26.29
5	1012.9	17.7	19.6	15.4	13.0	10.5	63	55	5.9	7.9	NNW	2.5					10.9	28.37
6	1011.9	18.6	20.7	15.8	14.3	12.0	66	57	3.9	6.4	N	6.6					9.0	25.93
7	1013.4	19.9	24.7	16.4	13.9	13.9	69	53	2.6	5.9	N	3.1					10.3	27.00
8	1014.1	17.9	22.6	15.4	12.9	14.6	82	56	2.4	5.1	NNW	3.1					9.0	22.89
9	1013.4	19.9	25.4	16.3	14.5	14.0	71	43	3.8	8.1	SE	5.5					9.4	26.94
10	1012.4	20.0	25.1	16.9	16.1	14.0	70	42	4.0	9.9	SE	6.5					7.9	25.99
상순	1014.2	17.9	21.6	15.3	13.2	13.1	75	58	3.6	9.9	SE	4.1					94.0	264.54
11	1009.7	17.6	19.1	16.1	16.0	15.9	90	78	8.4	11.8	SE	10.0						5.31
12	1006.6	17.7	18.7	16.6	16.5	16.8	95	94	7.1	11.3	SE	10.0	30.0					4.65
13	1006.7	19.3	22.9	16.8	16.7	17.9	92	79	2.1	5.6	NNE	8.6	42.5					14.93
14	1006.9	19.6	23.0	17.0	17.2	17.9	90	72	2.4	6.0	SSE	8.6					2.4	17.46
15	1005.2	20.2	23.4	17.1	17.0	18.0	88	76	1.9	4.3	SSE	3.9					6.6	23.81
16	1006.3	18.4	22.7	15.7	15.6	17.1	92	76	3.0	7.5	SSE	8.5					1.8	17.35
17	1004.8	18.8	22.2	14.6	14.5	17.2	91	80	2.1	5.7	N	10.0					0.3	12.04
18	1002.0	19.9	23.7	17.8	18.0	18.6	92	74	2.7	5.5	NW	9.8	16.5				0.7	9.81
19	1003.6	18.6	19.9	17.3	17.2	17.7	95	93	4.6	9.3	SSE	10.0					0.0	7.07
20	1003.6	19.9	22.9	17.3	17.1	18.7	93	87	3.3	5.7	NNW	9.8					0.9	12.85
하순	1005.5	19.0	21.9	16.6	16.6	17.6	92	81	3.8	11.8	SE	8.9	289.5	14.0				125.28
21	1005.4	20.3	24.0	17.5	15.8	17.4	84	71	3.1	4.6	NNW	7.6					6.2	22.40
22	1006.6	20.5	25.1	16.3	13.2	15.1	73	44	2.2	5.5	SSE	4.5					9.6	25.28
23	1007.8	21.1	24.5	18.2	17.3	18.6	86	62	2.7	5.4	NNW	5.8					8.2	23.60
24	1008.5	20.3	24.5	17.4	16.3	18.2	88	72	2.6	5.0	SSE	7.4					3.0	18.56
25	1006.5	21.3	24.3	19.0	18.2	18.2	83	67	3.1	5.4	NNE	9.3					2.7	18.36
26	1003.2	19.4	21.6	17.4	17.3	18.4	95	79	4.5	6.9	SSE	10.0					14.5	3.85
27	1007.1	20.1	23.6	16.9	16.8	19.0	94	82	3.0	6.8	SSE	10.0					0.1	0.2
28	1005.9	20.7	24.4	18.2	18.1	19.5	94	83	1.6	4.0	NE	9.5					5.0	1.0
29	1006.1	20.2	22.7	17.5	17.4	19.2	95	91	3.4	5.3	SSE	10.0					0.0	8.72
30	1004.5	20.2	21.9	17.5	17.4	19.4	95	94	3.8	6.9	SSE	10.0					0.0	6.82
하순	1006.2	20.4	23.7	17.6	16.8	18.3	89	75	3.0	6.9	SSE	8.4	19.9	30.9				154.36
합계	1008.6	19.1	22.4	16.5	15.5	16.3	85	71	3.5	11.8	SE	7.2	309.4	138.9				544.18

2010 6 (170)

Wando (170) Daily Meteorological Data on June, 2010

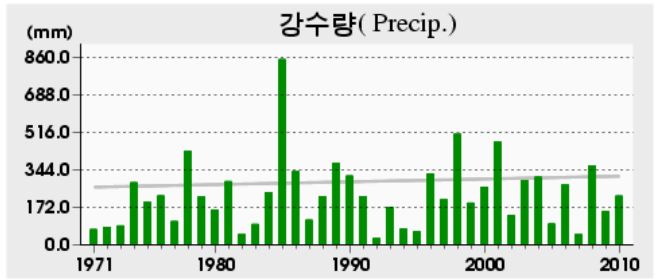
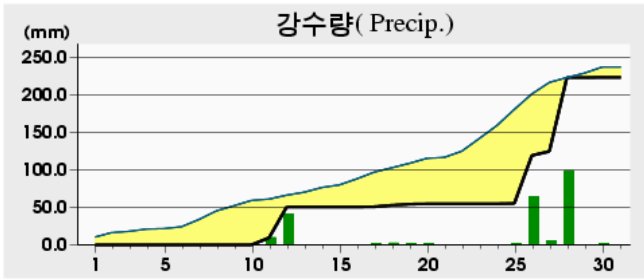
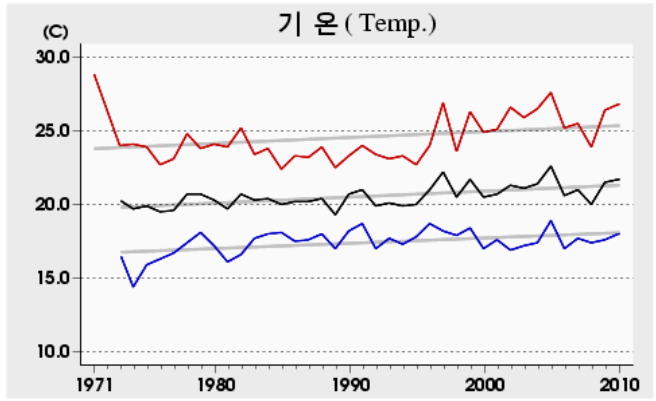
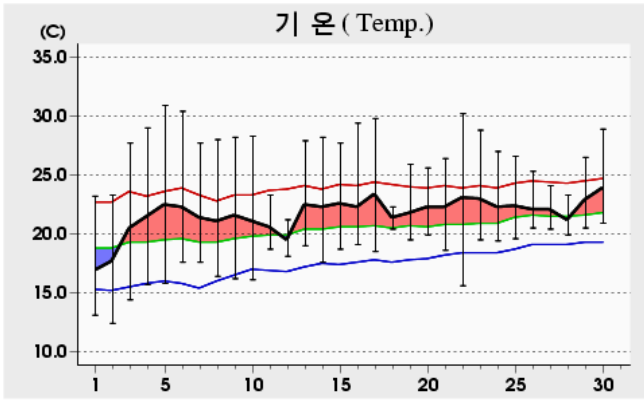

(relative to normal)

(trend)

Rank	(Maximum temperature)				(Minimum temperature)				(Daily precipitation)			
	2010 6		(since obs.)		2010 6		(since obs.)		2010 6		(since obs.)	
	Value	Date	Value	Date	Value	Date	Value	Date	Value	Date	Value	Date
1	30.9	05	31.7	24 ('05)	12.4	02	9.9	02 ('81)	98.5	28	257.7	23 ('85)
2	30.4	06	31.5	17 ('97)	13.1	01	10.3	06 ('74)	64.0	26	198.3	24 ('01)
3	30.2	22	31.4	13 ('99)	14.4	03	11.3	05 ('74)	41.0	12	195.3	24 ('85)

Date	Mean P (hPa)	Air Temperature			G.T. Min (°C)	M.D. Temp (°C)	R.H.		Wind			Mean Wind (m/s)	Cloud Amt (%)	Evapor. (mm)	Precip. (mm)	Sunshine (h)	Max Snow (cm)	Max Frost (cm)	Max Dew (cm)	Max Rain (MJ/m²)
		Mean	Max	Min			Mean	Min	Mean W.S.	Max										
										Speed (m/s)	Dir. (16)									
1	1014.4	16.9	23.2	13.1	11.5	10.6	68	43	2.2	5.2	E	4.8								7.1
2	1016.5	17.7	23.3	12.4	10.8	13.0	76	54	1.8	4.7	SE	3.9								5.2
3	1017.6	20.5	27.7	14.4	12.0	14.4	70	45	2.0	4.8	E	1.6								12.5
4	1014.8	21.5	29.0	15.7	13.5	14.3	65	35	1.7	5.2	W	5.5								9.1
5	1012.0	22.5	30.9	15.8	13.8	14.8	64	37	1.3	4.3	SW	3.3								11.9
6	1011.8	22.3	30.4	17.6	15.6	13.6	61	33	1.8	4.6	E	5.9								9.7
7	1013.7	21.4	27.7	17.6	15.8	14.4	66	41	2.5	6.0	E	5.3								9.4
8	1014.1	21.1	28.0	16.4	14.8	14.5	68	38	2.1	8.5	NE	3.1								8.4
9	1013.8	21.6	28.2	16.2	13.7	11.7	57	30	3.0	7.6	E	4.3								10.9
10	1013.3	21.1	28.3	16.1	13.8	14.7	70	33	3.0	6.9	SE	7.4		0.0						7.0
상순	1014.2	20.7	27.7	15.5	13.5	13.6	67	39	2.1	8.5	NE	4.5		0.0						91.2
11	1011.6	20.6	23.3	18.7	16.9	17.3	82	72	4.3	5.8	ESE	9.6		9.5						0.1
12	1008.1	19.5	21.2	18.1	18.6	17.6	89	81	3.7	6.7	E	10.0		41.0						8.0
13	1006.8	22.5	27.9	19.0	18.1	18.0	76	62	3.0	5.7	SE	7.9								7.1
14	1007.0	22.3	28.2	17.6	16.4	17.9	78	55	1.9	5.1	SE	7.8								9.8
15	1004.9	22.6	27.7	18.7	18.0	18.9	81	65	2.1	5.8	WSW	6.5								6.1
16	1006.4	22.3	29.4	19.1	17.8	19.1	83	59	2.1	6.3	W	4.5								9.0
17	1005.0	23.4	29.8	18.5	16.9	18.7	76	52	2.6	7.5	SE	7.8		0.3						6.6
18	1002.1	21.4	22.3	20.4	20.7	19.8	91	80	2.4	9.3	NE	10.0		2.0						0.0
19	1004.4	21.8	25.9	19.5	19.0	20.0	90	72	1.8	5.6	E	10.0		1.5						0.0
20	1003.4	22.3	25.6	19.9	19.2	20.2	88	76	1.8	6.1	SW	9.0		0.5						0.1
하순	1006.0	21.9	26.1	19.0	18.2	18.8	83	67	2.6	9.3	NE	8.3		54.8						38.8
21	1004.7	22.3	26.4	18.6	16.3	17.8	76	62	3.5	8.5	NW	6.9								7.8
22	1006.5	23.1	30.2	15.6	12.7	12.6	56	24	3.0	5.9	W	5.1								9.4
23	1007.8	23.0	28.8	19.5	16.3	15.8	66	41	2.4	5.9	SE	4.8								9.7
24	1008.8	22.3	27.0	19.4	18.3	18.6	81	61	2.4	5.1	E	6.1								4.3
25	1007.0	22.4	26.6	19.6	18.6	18.4	79	58	3.9	9.4	E	10.0		0.4						0.0
26	1004.5	22.1	25.3	20.5	20.8	21.0	94	80	3.4	7.4	S	9.9		64.0						0.4
27	1008.0	22.1	24.1	20.4	20.0	20.2	89	78	3.3	8.9	SW	10.0		5.5						0.1
28	1006.2	21.2	23.3	19.9	20.2	20.3	95	92	1.7	4.1	ESE	9.5		98.5						0.0
29	1006.6	22.9	26.5	20.5	20.8	21.3	91	80	1.3	3.7	E	7.9								1.0
30	1005.0	23.9	28.9	20.9	21.5	21.7	89	68	1.7	4.9	WSW	8.0		0.3						3.4
하순	1006.5	22.5	26.7	19.5	18.6	18.8	82	64	2.7	9.4	E	7.8		168.7						36.1
	1008.9	21.7	26.8	18.0	16.7	17.0	77	57	2.5	9.4	E	6.9		223.5		166.1				

2010 6 (175)

Jindo (175) Daily Meteorological Data on June, 2010

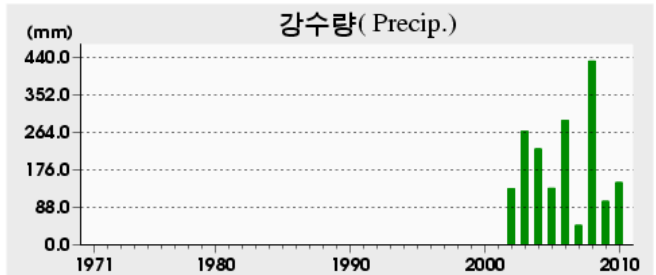
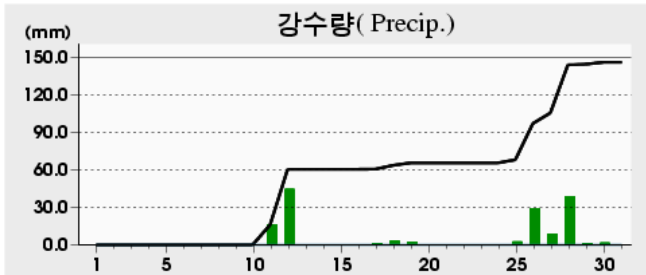
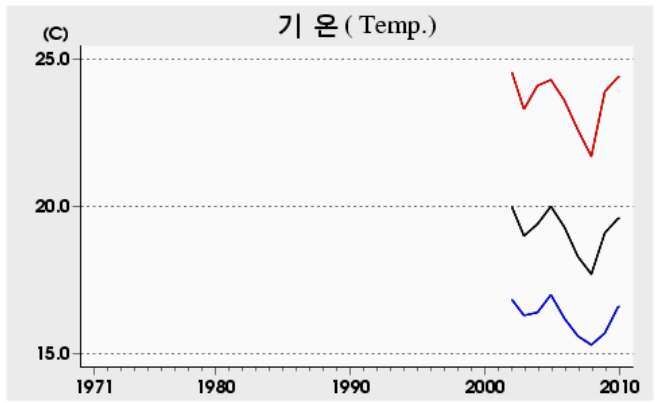
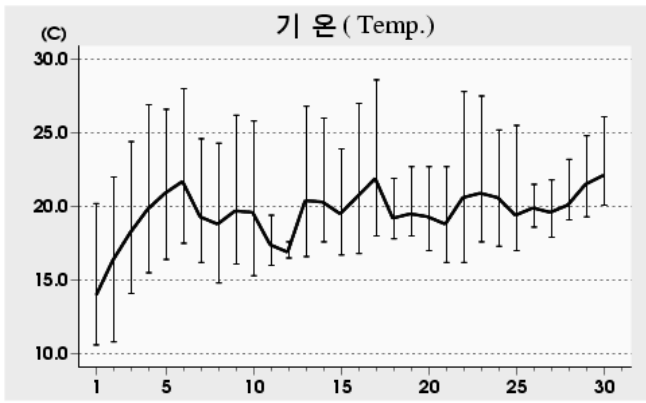

(relative to normal)

(trend)

Rank	(Maximum temperature)				(Minimum temperature)				(Daily precipitation)			
	2010 6		(since obs.)		2010 6		(since obs.)		2010 6		(since obs.)	
1	28.6	17	29.4	07 ('02)	10.6	01	10.6	01 ('10)	44.5	12	135.5	14 ('06)
2	28.0	06	28.7	28 ('06)	10.8	02	10.8	02 ('10)	38.5	28	86.0	28 ('08)
3	27.8	22	28.6	17 ('10)	14.1	03	11.7	06 ('08)	29.0	26	86.0	21 ('08)

Date	Mean SLP (hPa)	Air Temperature			G.T. Min (°C)	M.D. Temp (°C)	R.H.		Wind			Cloud Amt (%)	Evapor (mm)	Precip (mm)	Sunshine (h)	Max Snow (cm)	Max Dewpt (cm)	Hourly Radiation (MJ/m²)
		Mean	Max	Min			Mean	Min	Mean W.S.	Max								
										Speed (m/s)	Dir. (16)							
1	1015.0	13.8	20.2	10.6	8.2	9.8	77	58	1.7	4.1	WNW	5.3					3.7	
2	1016.7	16.3	22.0	10.8	6.4	11.3	74	51	2.6	5.0	SE	5.1					5.5	
3	1018.0	18.2	24.4	14.1	10.5	12.7	71	53	3.1	6.5	N	2.6					8.7	
4	1015.3	19.8	26.9	15.5	13.5	12.9	65	41	3.5	5.5	NNE	4.8					10.3	
5	1012.5	20.9	26.6	16.4	14.0	12.0	58	40	3.2	5.7	NNE	1.9					11.8	
6	1011.9	21.7	28.0	17.5	12.7	12.5	57	36	2.5	5.1	SSE	6.4					7.5	
7	1013.7	19.3	24.6	16.2	12.7	12.6	66	49	3.1	6.2	SSE	4.3					6.8	
8	1014.4	18.8	24.3	14.8	10.6	13.4	71	55	2.8	6.4	SE	3.4					6.6	
9	1013.9	19.7	26.2	16.1	12.6	9.9	55	33	5.5	8.0	SE	3.8					10.8	
10	1013.1	19.6	25.8	15.3	12.1	12.3	65	41	5.5	7.2	SSE	7.1					7.0	
상순	1014.5	18.8	24.9	14.7	11.3	11.9	66	46	3.4	8.0	SE	4.5					78.7	
11	1011.2	17.4	19.4	16.0	15.4	16.0	92	83	7.3	9.1	SSE	10.0	16.0				0.0	
12	1007.7	16.9	17.6	16.5	16.5	16.2	96	95	7.7	9.9	SSE	10.0	44.5				0.0	
13	1006.9	20.4	26.8	16.6	15.8	18.3	89	66	3.9	9.2	SSE	7.9					2.5	
14	1007.2	20.3	26.0	17.6	14.2	17.3	85	60	2.5	4.8	SE	8.1					7.5	
15	1005.5	19.5	23.9	16.7	15.1	17.4	89	76	2.8	5.8	NNW	6.5					2.6	
16	1006.8	20.7	27.0	16.8	14.1	17.3	82	52	2.6	5.8	WSW	5.1					7.1	
17	1005.1	21.9	28.6	18.0	14.6	17.0	75	55	3.8	8.8	SSE	7.6	0.1				5.2	
18	1002.5	19.2	21.9	17.8	17.4	18.3	95	84	5.1	11.9	SE	9.9	3.0				0.0	
19	1004.5	19.5	22.7	18.0	17.1	18.7	95	87	3.2	6.2	S	10.0	2.0				0.0	
20	1004.0	19.3	22.7	17.0	16.4	18.7	96	84	3.5	9.5	NNW	10.0					0.0	
하순	1006.1	19.5	23.7	17.1	15.7	17.5	89	74	4.2	11.9	SE	8.5	65.6				24.9	
21	1005.5	18.8	22.7	16.2	9.6	14.3	78	37	5.7	9.8	N	7.6					5.0	
22	1007.0	20.6	27.8	16.2	10.4	8.2	45	30	3.4	7.2	NNW	5.8					10.0	
23	1008.1	20.9	27.5	17.6	15.7	10.1	55	21	3.5	7.1	N	5.0					8.5	
24	1008.9	20.6	25.2	17.3	13.7	17.1	82	63	3.3	4.9	S	5.1					6.7	
25	1006.9	19.4	25.5	17.0	16.2	17.0	86	67	7.1	10.0	SE	9.4	2.5				0.4	
26	1004.4	19.9	21.5	18.6	18.5	19.2	96	95	6.2	8.5	SSE	10.0	29.0				0.0	
27	1008.3	19.6	21.8	17.9	17.7	18.9	96	87	3.9	7.4	WNW	10.0	8.5				0.0	
28	1006.5	20.1	23.2	19.1	18.8	19.6	97	96	3.3	8.0	SSE	10.0	38.5				0.0	
29	1006.8	21.5	24.8	19.3	18.5	20.6	95	81	2.1	4.5	WNW	9.0	0.5				0.6	
30	1005.3	22.1	26.1	20.1	19.2	21.2	95	79	2.9	6.6	WNW	9.3	1.5				0.8	
하순	1006.8	20.4	24.6	17.9	15.8	16.6	83	66	4.1	10.0	SE	8.1	80.5				32.0	
	1009.1	19.6	24.4	16.6	14.3	15.4	79	62	3.9	11.9	SE	7.0	146.1	135.6				

2010 6 (184)

Jeju (184) Daily Meteorological Data on June, 2010

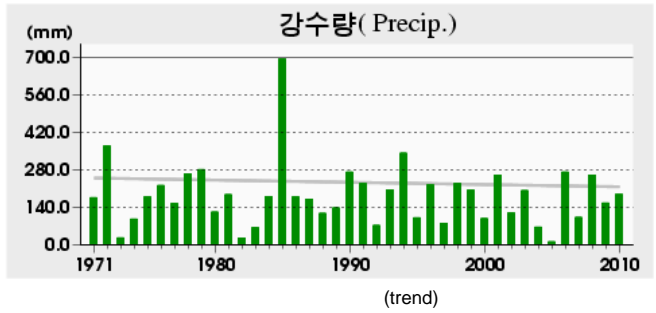
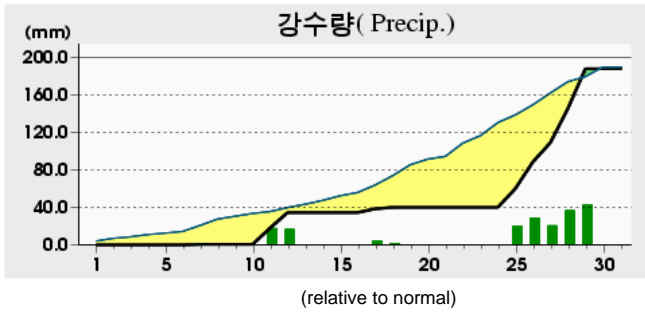
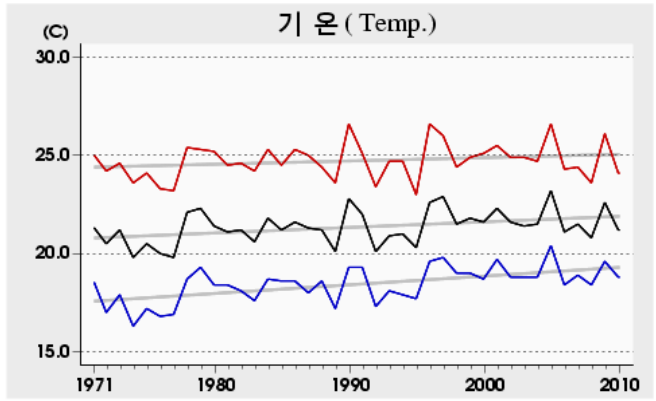
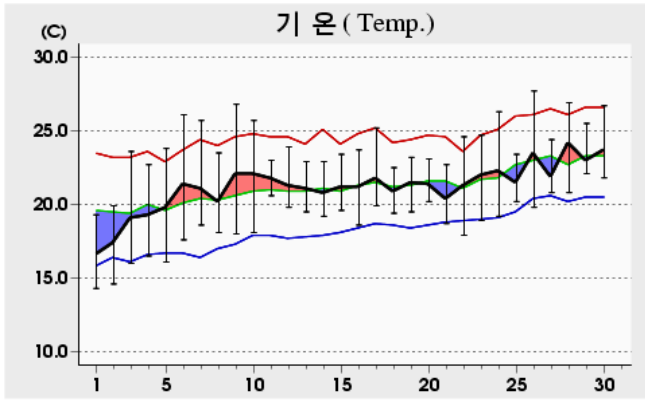

Rank	(Maximum temperature)				(Minimum temperature)				(Daily precipitation)			
	2010	6	(since obs.)		2010	6	(since obs.)		2010	6	(since obs.)	
1	27.7	26	34.5	30 ('94)	14.3	01	9.2	02 ('51)	42.5	29	248.7	27 ('85)
2	26.9	28	34.5	25 ('66)	14.6	02	10.3	01 ('26)	36.5	28	236.6	26 ('57)
3	26.8	09	34.0	30 ('78)	16.0	03	10.4	02 ('23)	28.5	26	212.2	05 ('57)

Date	Mean P.	Air Temperature			G.T. Max	M.D. Min	R.H.		Wind			Mean Cloud	Evapor.	Precip.	Sunshine	Max. Snow	Max. Dew	Horizontal Rain
		Mean	Max	Min			Mean	Min	Mean W.S.	Max								
										Speed	Dir. (16)							
1	1015.2	16.6	19.3	14.3	13.4	9.4	64	42	3.2	5.2	NNE	1.1	5.8				29.41	
2	1016.9	17.4	19.9	14.6	12.9	12.6	74	65	2.8	6.2	NNE	6.1	3.0				12.46	
3	1018.1	19.1	23.6	16.0	15.6	14.2	74	54	3.1	6.9	NNE	2.9	4.8				24.51	
4	1016.1	19.3	22.7	16.5	13.9	12.9	67	54	1.7	4.1	N	3.8	4.3				22.69	
5	1013.2	19.8	23.8	16.1	13.0	12.2	62	47	1.8	5.2	N	2.6	6.2			12.5	29.64	
6	1012.3	21.4	26.1	17.6	14.5	12.5	58	31	2.5	6.7	NNE	6.6	5.7			8.7	25.48	
7	1014.1	21.1	25.7	18.6	17.3	13.6	64	32	2.2	5.8	NNE	6.4	6.7	0.5		8.5	24.04	
8	1014.7	20.2	23.5	18.1	17.1	14.3	70	46	3.4	6.3	NNE	4.5	6.3			8.8	25.93	
9	1014.0	22.1	26.8	18.0	16.6	14.0	61	37	2.9	7.2	NNE	5.5	6.5			8.8	26.29	
10	1013.0	22.1	25.7	18.1	16.3	13.0	57	36	2.3	5.7	E	9.1	3.7	0.0		1.3	14.57	
상순	1014.8	19.9	23.7	16.8	15.1	12.9	65	44	2.6	7.2	NNE	4.9	53.0	0.5		81.1	235.02	
11	1010.9	21.8	23.0	20.6	20.2	17.7	78	56	3.5	6.7	E	10.0	2.3	17.5	0.0		5.36	
12	1007.3	21.3	23.9	19.8	18.8	17.6	80	67	4.4	9.1	E	10.0	2.2	16.5	0.2		8.44	
13	1007.3	21.1	22.9	19.5	18.6	16.9	78	68	3.9	6.2	NNE	6.6	4.2			3.0	19.47	
14	1007.9	20.8	22.9	19.2	17.8	17.0	79	67	2.0	5.6	NNE	7.8	3.4			3.6	16.27	
15	1006.1	21.2	23.4	19.6	18.6	17.7	81	72	1.5	5.1	N	6.4	4.9	0.0		7.3	23.37	
16	1007.7	21.2	23.7	18.6	17.6	16.9	77	66	1.5	3.8	WNW	3.8	4.2			6.3	21.69	
17	1005.4	21.8	25.2	19.9	18.7	18.1	80	62	2.0	4.8	ENE	8.9	2.0	4.0		0.4	12.70	
18	1002.3	20.9	22.5	19.4	19.6	18.9	89	80	1.4	3.3	NNE	10.0	1.5	1.5		0.1	8.42	
19	1005.1	21.5	23.2	19.5	19.4	18.3	82	75	1.4	5.1	N	8.5	3.5	0.0		2.1	16.96	
20	1004.3	21.4	23.1	20.2	20.1	18.9	86	73	1.3	5.7	NW	10.0	0.5	0.0		0.0	7.08	
하순	1006.4	21.3	23.4	19.6	18.9	17.8	81	69	2.3	9.1	E	8.2	28.7	39.5	23.0		139.76	
21	1006.6	20.4	22.7	18.7	15.7	15.5	74	54	2.2	4.8	NW	9.4	3.1			0.4	13.23	
22	1008.0	21.3	24.6	17.9	15.0	16.5	75	56	1.8	5.0	WNW	7.3	4.1			5.5	20.05	
23	1008.8	22.0	24.7	18.9	17.1	15.4	68	31	1.8	4.2	N	5.0	5.3			11.4	26.38	
24	1009.0	22.3	26.3	19.2	17.5	16.6	71	46	1.0	5.1	NNE	7.0	3.3			2.6	15.49	
25	1006.5	21.5	23.4	20.2	20.3	18.8	85	74	2.8	5.6	ENE	10.0	1.2	20.0		0.0	5.55	
26	1004.5	23.5	27.7	19.8	19.7	20.1	82	66	1.6	7.5	SSW	9.0	2.6	28.5		0.8	8.33	
27	1008.9	21.9	24.4	20.8	20.9	19.5	87	71	2.0	6.4	SSW	10.0	0.8	20.5		0.0	3.48	
28	1006.6	24.2	26.9	20.8	20.9	21.2	84	71	3.1	7.1	SW	10.0	0.7	36.5		0.2	8.04	
29	1007.4	23.0	25.5	22.1	21.6	20.7	87	72	0.8	4.2	S	9.8	1.8	42.5		0.4	7.75	
30	1006.1	23.7	26.7	21.8	21.5	21.0	86	71	1.2	4.5	WNW	6.9	3.8			6.3	22.17	
하순	1007.2	22.4	25.3	20.0	19.0	18.5	80	61	1.8	7.5	SSW	8.4	26.7	148.0		27.6	130.47	
	1009.5	21.2	24.1	18.8	17.7	16.4	75	58	2.2	9.1	E	7.2	108.4	188.0	131.7		505.25	

2010 6 (185)

Gosan (185) Daily Meteorological Data on June, 2010

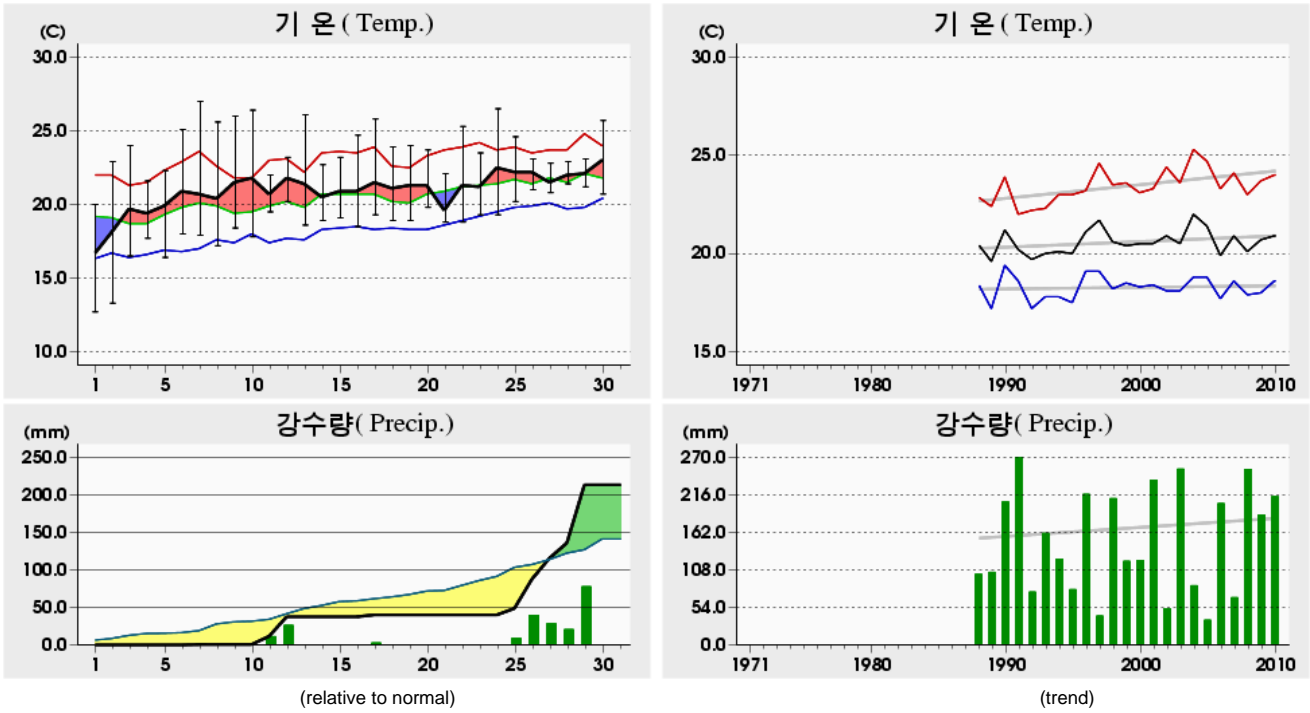

Rank	(Maximum temperature)				(Minimum temperature)				(Daily precipitation)			
	2010 6		(since obs.)		2010 6		(since obs.)		2010 6		(since obs.)	
1	27.0	07	29.5	30 ('04)	12.7	01	12.7	01 ('10)	77.5	29	127.6	30 ('91)
2	26.5	24	29.4	23 ('90)	13.3	02	13.3	02 ('10)	39.0	26	126.5	18 ('03)
3	26.4	10	29.3	23 ('04)	16.4	05	13.5	05 ('03)	28.0	27	88.5	30 ('09)

Date	Mean SLP (hPa)	Air Temperature			G.T. Max (°C)	M.D. Min (°C)	R.H.		Wind			Cloud Amt. (%)	Evapor. (mm)	Precip. (mm)	Sunshine (hr)	Snow Max (cm)	Snow Depth (cm)	Radiation (MJ/m ²)
		Mean	Max	Min			Mean	Min	Mean W.S.	Max								
	(hPa)	()	()	()	()	()	(%)	(%)	(m/s)	(m/s)	(16)							
1	1014.3	16.6	20.0	12.7	10.8	9.0	62	46	5.0	12.5	NNW	1.6		12.8			30.19	
2	1016.3	18.1	22.9	13.3	11.8	13.3	75	56	3.4	6.9	NNW	6.0		9.2			25.46	
3	1017.8	19.7	24.0	16.5	14.9	14.1	71	56	2.6	5.2	NW	2.0		12.4			28.93	
4	1015.8	19.4	21.6	17.7	14.2	13.6	70	57	2.4	4.2	NE	4.3		8.3			22.04	
5	1012.9	19.9	22.3	16.4	13.3	14.6	73	58	3.3	6.7	NNW	1.3		12.5			29.06	
6	1012.1	20.9	25.1	18.0	14.4	13.4	64	37	2.3	4.1	NNW	6.5		7.8			23.71	
7	1013.7	20.7	27.0	17.9	15.8	12.9	62	36	3.6	6.5	NNW	5.9	0.5	7.3			19.42	
8	1013.8	20.4	25.6	17.2	14.6	13.7	66	53	3.7	8.1	NNW	4.4		10.9			27.61	
9	1013.3	21.5	26.0	18.4	14.6	14.5	65	51	3.2	7.9	ESE	6.0		8.7			24.19	
10	1012.7	21.8	26.4	17.8	16.1	14.0	62	45	5.0	8.2	ESE	9.4	0.0	1.6			15.23	
상순	1014.3	19.9	24.1	16.6	14.1	13.3	67	50	3.5	12.5	NNW	4.7	0.5	91.5			245.84	
11	1010.3	20.7	22.0	19.5	19.4	18.8	90	71	8.2	12.3	ESE	10.0	11.0	0.0			5.38	
12	1006.1	21.8	23.2	20.2	20.0	19.1	85	76	8.4	12.3	ESE	10.0	26.0	0.4			11.05	
13	1006.5	21.4	26.1	18.6	18.2	18.0	81	60	2.9	6.0	S	8.0		3.5			18.52	
14	1007.7	20.5	22.7	18.9	18.1	17.4	83	72	1.8	3.5	NE	7.6		3.1			17.30	
15	1005.7	20.9	23.2	19.1	18.6	18.1	85	73	3.5	8.1	NNW	6.5	0.0	8.6			25.16	
16	1007.4	20.9	24.7	18.5	16.6	17.9	84	67	3.2	7.1	NNW	4.4		7.2			24.53	
17	1005.0	21.5	25.8	19.3	18.1	18.6	84	60	3.0	6.9	ESE	9.0	2.5	1.5			12.64	
18	1001.8	21.1	23.9	18.9	19.4	19.8	93	80	2.6	4.8	N	9.8	0.0	2.3			15.09	
19	1005.0	21.3	24.0	18.9	19.6	20.5	96	80	3.2	7.0	SE	10.0		1.8			15.73	
20	1004.0	21.3	23.7	19.8	19.8	20.8	98	88	4.0	11.7	NNW	10.0		0.0			6.67	
하순	1006.0	21.1	23.9	19.2	18.8	18.9	88	73	4.1	12.3	ESE	8.5	39.5	28.4			152.07	
21	1006.3	19.6	22.1	18.8	18.2	18.0	91	72	6.2	9.3	NNW	9.5		0.7			13.16	
22	1007.8	21.3	25.3	18.8	17.8	19.8	92	68	2.5	4.1	WNW	7.4		5.8			19.98	
23	1008.5	21.2	23.5	19.3	18.2	17.7	82	61	4.1	7.1	NNW	4.4		11.4			26.49	
24	1008.7	22.5	26.5	19.3	17.9	17.6	74	60	3.2	7.4	SE	7.4		1.5			14.91	
25	1005.6	22.2	24.6	20.2	19.8	20.5	91	72	2.6	5.0	ESE	10.0	8.5	0.0			6.71	
26	1004.7	22.2	23.1	21.0	20.9	21.7	98	88	7.0	10.0	S	10.0	39.0	0.0			5.21	
27	1009.2	21.5	22.8	20.8	20.7	21.1	98	91	5.0	9.3	SSW	10.0	28.0	0.0			2.82	
28	1007.5	22.0	22.9	21.4	21.3	21.6	98	93	5.1	12.3	SW	10.0	20.5	0.0			4.92	
29	1007.3	22.1	23.1	21.2	21.1	21.6	98	94	2.8	4.9	SE	10.0	77.5	0.0			3.83	
30	1006.1	23.0	25.7	20.7	20.6	22.6	98	95	2.9	5.6	SE	9.4		3.6			19.97	
하순	1007.2	21.8	24.0	20.2	19.7	20.2	92	79	4.1	12.3	SW	8.8	173.5	23.0			118.00	
월합	1009.1	20.9	24.0	18.6	17.5	17.5	82	67	3.9	12.5	NNW	7.4	213.5	142.9			515.91	

2010 6 (188)

Seongsan (188) Daily Meteorological Data on June, 2010

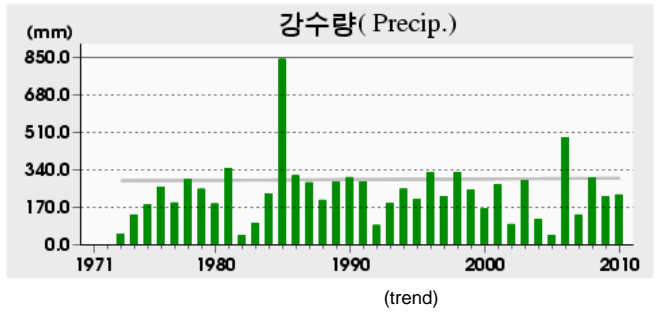
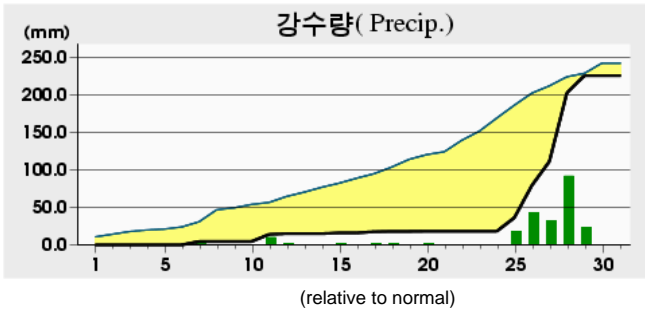
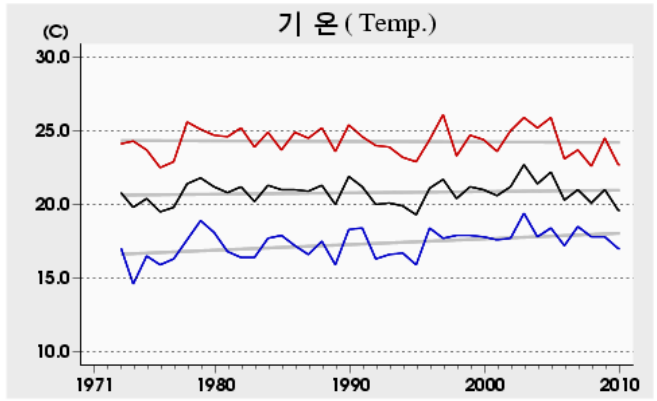
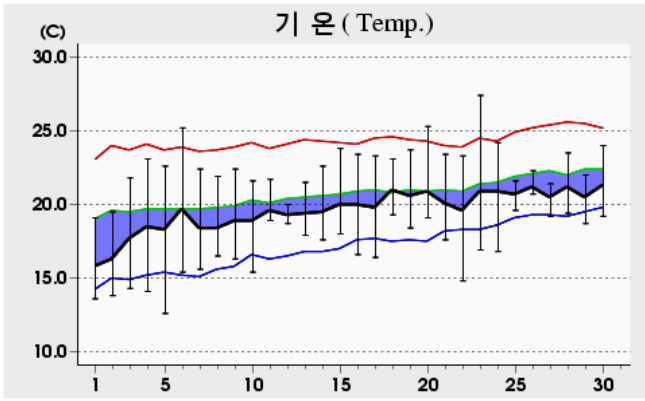

Rank	(Maximum temperature)				(Minimum temperature)				(Daily precipitation)			
	2010 6		(since obs.)		2010 6		(since obs.)		2010 6		(since obs.)	
1	27.4	23	31.8	12 ('78)	12.6	05	8.2	05 ('81)	91.5	28	217.4	26 ('85)
2	25.3	20	31.6	08 ('88)	13.6	01	8.5	06 ('81)	43.0	26	161.5	27 ('85)
3	25.2	06	31.3	30 ('01)	13.8	02	8.5	01 ('78)	32.0	27	155.5	24 ('85)

Date	Mean P. (hPa)	Air Temperature			G.T. Temp. ()	M.D. Temp. ()	R.H.		Wind			M.C. Wind (mm)	E.V. Precip. (mm)	P.R. Precip. (mm)	S.U. Precip. (mm)	M.S. Snow (cm)	M.N. Snow (cm)	H.R. Radiation (MJ/m ²)
		Mean	Max	Min			Mean	Min	Max									
									Speed	Dir.								
1	1014.8	15.8	19.1	13.6	12.9	8.9	65	44	3.8	6.2	NE	1.4					12.1	
2	1016.9	16.3	19.5	13.8	13.2	13.1	82	71	2.7	4.8	NNE	8.4					0.3	
3	1018.3	17.7	21.8	14.3	13.9	13.8	79	61	1.8	4.0	ESE	3.3					10.0	
4	1015.8	18.5	23.1	14.1	13.8	12.4	69	46	2.1	3.8	ENE	4.6					6.7	
5	1012.9	18.3	22.6	12.6	11.7	12.8	71	58	1.6	3.6	SSW	1.1					12.7	
6	1012.5	19.7	25.2	15.4	14.8	13.2	67	32	2.0	4.6	ENE	7.3					6.6	
7	1014.2	18.4	22.4	15.6	15.4	13.9	77	47	2.0	4.2	ENE	6.1	4.5				5.9	
8	1014.4	18.4	21.9	16.5	16.2	14.2	78	55	4.1	6.5	NE	4.9					8.5	
9	1014.4	18.9	22.4	16.3	15.8	15.0	79	62	2.5	5.0	E	6.9					6.3	
10	1014.0	18.9	21.6	15.4	15.8	15.8	83	69	1.7	3.4	ESE	9.4					0.2	
상순	1014.8	18.1	22.0	14.8	14.4	13.3	75	55	2.4	6.5	NE	5.3	4.5				69.3	
11	1011.9	19.6	21.7	18.9	18.9	17.2	86	77	4.0	5.9	SE	10.0	9.5				0.0	
12	1008.0	19.3	20.0	18.7	18.5	16.7	85	81	3.0	5.2	SE	10.0	1.0				8.1	
13	1007.2	19.4	21.5	17.9	17.7	16.4	83	72	3.6	5.8	NE	7.9					2.0	
14	1007.7	19.5	22.6	17.6	17.5	16.3	82	66	1.8	4.4	ENE	8.5					2.6	
15	1005.8	20.0	23.8	18.0	17.3	16.7	83	63	1.7	5.1	NNE	7.4	1.0				2.8	
16	1007.6	20.0	23.4	16.6	16.3	16.2	79	66	2.2	5.4	SSW	4.4					8.0	
17	1005.7	19.8	23.3	16.4	16.4	17.3	86	71	1.7	3.8	ENE	8.9	1.5				1.5	
18	1001.8	21.0	23.1	19.3	18.4	18.6	87	78	1.9	4.5	SSW	9.9	0.5				1.0	
19	1005.3	20.6	23.7	18.4	18.4	18.0	86	72	2.6	5.6	S	9.1					5.3	
20	1004.0	20.9	25.3	19.1	19.3	19.0	89	68	1.7	5.2	SSW	9.9	0.2				0.8	
하순	1006.5	20.0	22.8	18.1	17.9	17.2	85	71	2.4	5.9	SE	8.6	13.7				24.0	
21	1005.8	20.1	23.4	17.6	16.2	16.5	81	67	2.1	6.5	NW	8.8					5.1	
22	1007.9	19.6	23.3	14.8	14.0	16.1	81	59	1.7	4.2	SSW	7.0					5.5	
23	1008.5	20.9	27.4	16.9	15.6	13.3	65	28	1.7	5.1	NNE	4.8					10.2	
24	1009.4	20.9	24.2	16.8	17.3	17.4	81	65	1.9	3.8	ESE	7.6					2.7	
25	1006.6	20.7	21.6	19.6	19.8	18.8	89	85	3.3	6.5	E	10.0	18.0				0.0	
26	1005.4	21.2	22.3	20.7	20.5	19.8	92	89	4.4	7.8	SSW	10.0	43.0				0.0	
27	1009.3	20.5	21.4	19.2	19.5	19.1	92	89	2.8	6.3	SW	10.0	32.0				0.0	
28	1006.8	21.2	23.5	19.4	20.0	19.8	92	85	2.6	6.4	SW	10.0	91.5				0.0	
29	1007.6	20.5	22.0	18.7	19.6	19.3	94	86	1.3	4.8	SW	9.9	23.0				0.0	
30	1006.3	21.3	24.0	19.2	19.4	19.6	90	78	1.5	3.6	ESE	9.1					0.0	
하순	1007.4	20.7	23.3	18.3	18.2	18.0	86	73	2.3	7.8	SSW	8.7	207.5				23.5	
	1009.6	19.6	22.7	17.0	16.8	16.2	82	66	2.4	7.8	SSW	7.6	225.7	116.8				

2010 6 (189)

Seogwipo (189) Daily Meteorological Data on June, 2010

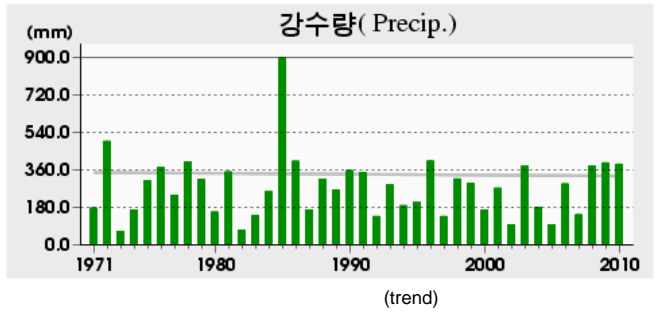
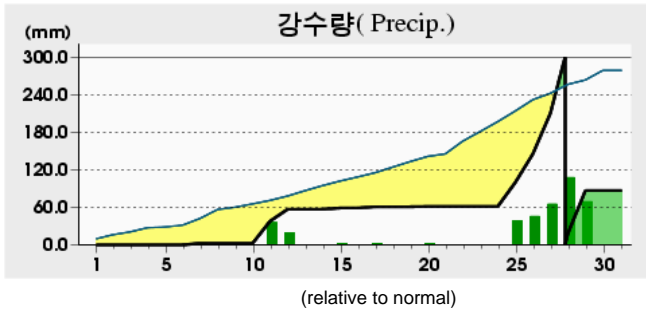
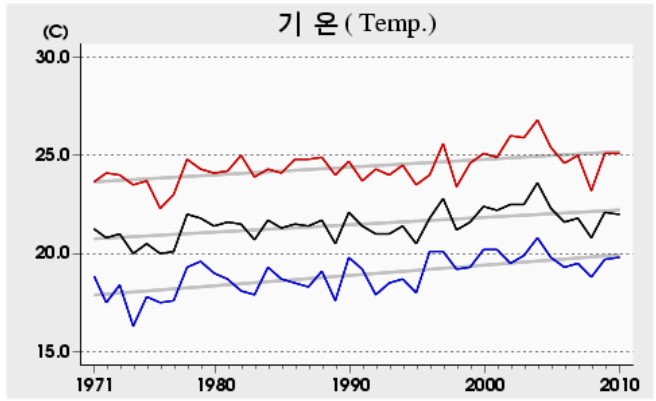
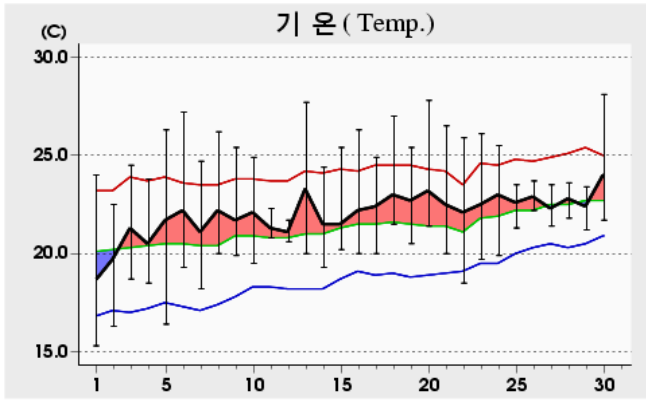

Rank	(Maximum temperature)				(Minimum temperature)				(Daily precipitation)			
	2010 6		(since obs.)		2010 6		(since obs.)		2010 6		(since obs.)	
1	28.1	30	31.5	11 ('02)	15.3	01	11.9	08 ('69)	107.5	28	232.8	26 ('85)
2	27.8	20	30.6	24 ('05)	16.3	02	11.9	07 ('69)	69.0	29	188.0	18 ('03)
3	27.7	13	30.3	27 ('64)	16.4	05	12.2	03 ('68)	65.0	27	184.2	26 ('65)

Date	Mean P.	Air Temperature			G.T. Min.	M.D. Temp.	R.H.		Wind			Cloud Amt.	Evapor.	Precip.	Sunshine	Snow Fr.	Snow Depth	Radiation
		Mean	Max	Min			Mean	Min	Mean W.S.	Max								
										Speed	Dir. (16)							
(hPa)	()	()	()	()	()	(%)	(%)	(m/s)	(m/s)	(16)	(mm)	(mm)	(cm)	(cm)	(MJ/m ²)			
1	1014.3	18.6	24.0	15.3	13.9	9.3	56	36	3.3	5.2	NE	0.5	5.8			10.2		
2	1016.4	19.7	22.5	16.3	13.4	13.6	68	59	2.9	4.6	E	6.1	5.4			5.3		
3	1018.0	21.3	24.5	18.7	16.0	13.2	61	47	2.5	4.5	ESE	3.3	5.6			11.6		
4	1015.9	20.5	23.8	18.5	15.9	13.1	63	51	1.7	3.0	NNW	4.6	3.2			5.1		
5	1013.0	21.7	26.3	16.4	12.9	10.7	50	36	1.6	3.2	NNW	1.9	6.0			12.2		
6	1012.3	22.2	27.2	19.3	15.7	12.9	57	35	2.0	5.2	ESE	6.8	3.8			7.3		
7	1014.0	21.1	24.7	18.2	15.2	13.7	64	44	1.9	4.2	ESE	5.8	3.2	2.5		4.1		
8	1013.8	22.2	26.2	20.0	17.2	13.4	58	47	4.0	6.0	ENE	4.1	6.5			10.6		
9	1014.1	21.7	25.4	19.9	18.3	15.6	69	56	3.5	5.3	ESE	6.4	5.3			7.9		
10	1013.7	22.1	24.9	19.5	17.0	15.0	65	51	2.6	4.0	NE	9.4	3.9			0.4		
상순	1014.6	21.1	25.0	18.2	15.6	13.1	61	46	2.6	6.0	ENE	4.9	48.7	2.5		74.7		
11	1012.0	21.3	22.3	20.8	20.4	19.4	90	75	2.9	4.4	E	10.0	0.8	35.5		0.0		
12	1007.9	21.1	21.7	20.6	20.1	18.9	88	81	3.6	4.9	N	10.0	1.2	19.0		0.0		
13	1006.7	23.3	27.7	20.0	19.0	18.3	74	59	3.4	5.2	ENE	7.0	3.8			5.4		
14	1007.7	21.5	24.4	19.3	17.4	18.2	82	71	2.0	4.9	SE	8.0	2.9	0.0		3.6		
15	1005.8	21.5	25.4	20.2	18.9	19.0	86	71	1.3	3.1	SE	6.6	2.2	2.0		3.1		
16	1007.8	22.2	26.3	20.0	17.8	18.4	80	66	1.5	4.8	SW	4.4	4.3			7.8		
17	1005.4	22.4	24.9	20.0	18.7	18.9	81	70	2.4	5.3	NE	9.0	1.9	2.0		1.5		
18	1001.9	23.0	27.0	21.5	21.0	20.9	89	76	1.8	5.0	SW	9.5	3.2			1.9		
19	1005.5	22.7	25.4	20.5	19.0	20.3	87	74	1.6	3.6	SW	8.8	2.6	0.0		2.7		
20	1004.1	23.2	27.8	21.4	21.2	21.6	91	73	1.5	4.5	SSW	10.0	1.3	0.5		0.3		
하순	1006.5	22.2	25.3	20.4	19.4	19.4	85	72	2.2	5.3	NE	8.3	24.2	59.0		26.3		
21	1005.9	22.5	26.5	20.0	18.4	19.4	84	62	1.6	3.3	ESE	7.9	3.5			3.3		
22	1007.9	22.1	25.9	18.5	16.3	18.7	82	62	2.0	4.9	SSW	6.5	2.2			5.5		
23	1008.6	22.5	26.1	19.7	18.3	17.7	75	56	1.6	4.0	SE	4.9	4.1			10.1		
24	1009.1	23.0	25.5	19.9	17.7	18.9	78	67	2.4	4.8	SE	7.3	1.8			2.1		
25	1006.3	22.6	23.5	21.3	21.2	20.3	88	81	3.7	6.2	NE	10.0	0.3	38.5		0.0		
26	1005.8	22.9	23.7	22.2	22.0	21.7	93	90	3.0	6.7	SSE	10.0	1.4	45.5		0.0		
27	1009.5	22.3	23.5	21.4	21.6	21.1	93	91	2.4	5.6	WSW	10.0	1.2	65.0		0.0		
28	1007.1	22.8	23.6	21.8	22.1	21.9	95	93	3.3	5.2	SSW	10.0	0.4	107.5		0.0		
29	1007.8	22.4	23.4	21.2	22.1	21.5	95	92	0.9	2.6	SE	10.0	0.8	69.0		0.0		
30	1006.3	24.0	28.1	21.7	22.2	22.1	90	74	1.9	4.8	SSW	6.6	3.0			6.1		
하순	1007.4	22.7	25.0	20.8	20.2	20.3	87	77	2.3	6.7	SSE	8.3	18.7	325.5		27.1		
	1009.5	22.0	25.1	19.8	18.4	17.6	78	65	2.4	6.7	SSE	7.2	91.6	387.0	128.1			

2010 6 (192)

Jinju (192) Daily Meteorological Data on June, 2010

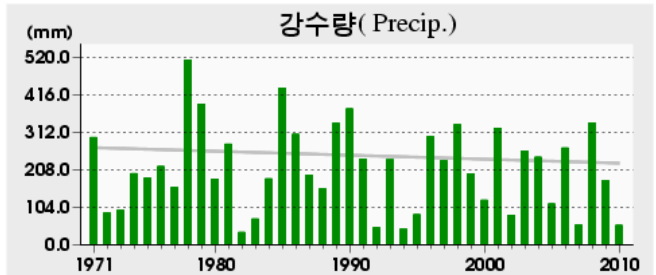
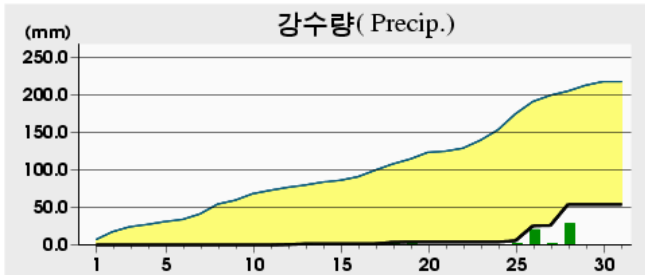
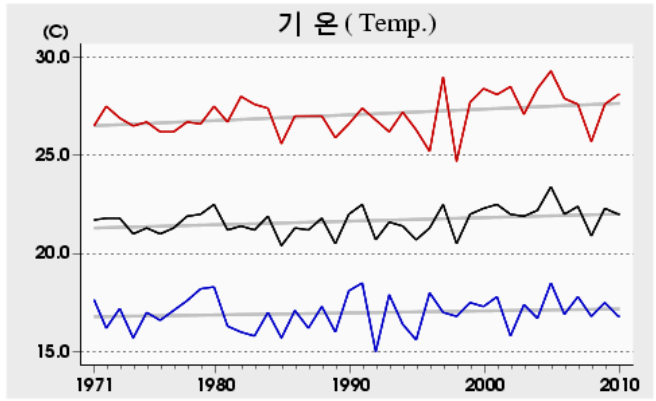
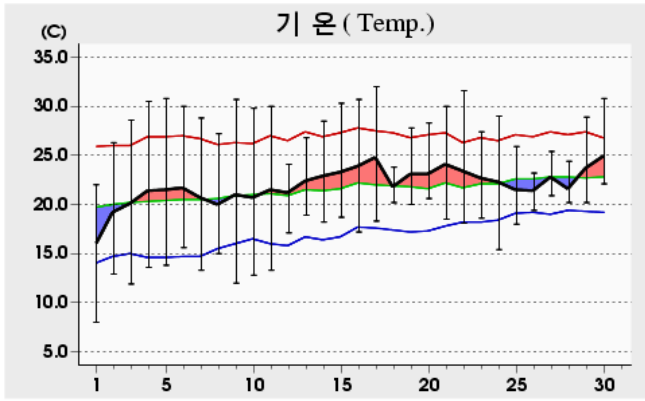

(relative to normal)

(trend)

Rank	(Maximum temperature)				(Minimum temperature)				(Daily precipitation)			
	2010 6		(since obs.)		2010 6		(since obs.)		2010 6		(since obs.)	
1	32.0	17	35.1	24 ('05)	8.0	01	8.0	01 ('10)	28.0	28	201.5	18 ('78)
2	31.6	22	34.9	19 ('00)	11.9	03	8.1	08 ('92)	20.0	26	155.0	08 ('76)
3	30.8	30	34.7	06 ('00)	12.0	09	8.1	02 ('70)	2.0	18	138.5	24 ('01)

Date	Mean P.	Air Temperature			G.T. Max	M.D. Mean	R.H.		Wind			M.C. Max	E.V. Max	P.P. Max	S.S. Max	M.S. Max	M.S. Max	H.R. Max
		Mean	Max	Min			Mean	Min	Mean W.S.	Max								
										Speed	Dir.							
(hPa)	()	()	()	()	()	(%)	(%)	(m/s)	(m/s)	(16)	(mm)	(mm)	(cm)	(cm)	(MJ/m ²)			
1	1015.3	15.8	22.0	8.0	4.8	8.0	63	39	1.3	3.5	E	3.0	4.7				22.57	
2	1017.1	19.2	26.3	12.9	11.0	10.9	61	35	1.3	3.6	E	2.6	5.4				24.58	
3	1017.8	20.1	28.6	11.9	8.7	11.9	63	28	1.2	4.0	SSW	1.4	6.0		11.4		27.61	
4	1015.2	21.4	30.5	13.6	10.6	12.5	61	19	1.0	3.6	S	3.9	6.4		11.0		27.12	
5	1012.6	21.5	30.8	13.8	11.3	13.2	64	27	1.0	3.3	E	2.9	5.3		7.4		21.53	
6	1012.5	21.7	30.0	15.6	12.5	13.3	63	29	1.0	3.4	WSW	4.5	5.9		8.7		23.25	
7	1014.4	20.7	28.8	13.3	9.4	12.0	62	25	1.3	4.0	SE	3.4	6.7		9.5		26.75	
8	1015.0	20.0	27.2	15.0	10.8	11.3	61	30	1.5	4.3	E	3.3	4.9		5.6		17.52	
9	1014.7	21.0	30.7	12.0	8.5	10.1	56	23	1.2	3.7	WSW	1.8	7.2		12.5		29.27	
10	1014.5	20.7	29.8	12.8	9.8	11.3	59	23	1.2	4.1	SSW	5.1	6.2		9.2		26.09	
상순	1014.9	20.2	28.5	12.9	9.7	11.5	61	28	1.2	4.3	E	3.2	58.7		92.8		246.29	
11	1013.4	21.5	30.0	13.3	10.1	12.0	58	30	1.2	3.4	ESE	6.8	6.1		8.5		24.91	
12	1010.1	21.2	24.1	17.1	16.3	14.8	68	50	0.8	2.4	NNW	9.9	1.9	0.4	0.0		7.43	
13	1008.1	22.4	26.8	18.9	16.3	16.7	72	50	1.3	4.1	ESE	8.9	3.1	1.0	1.6		13.93	
14	1007.6	22.9	28.5	18.2	16.1	16.2	68	47	1.2	3.3	WSW	7.1	4.7		4.4		18.84	
15	1005.1	23.3	30.3	18.7	17.2	16.5	68	36	1.4	3.8	SW	6.0	5.8		8.1		23.94	
16	1006.0	23.9	30.7	17.2	15.1	17.5	70	42	1.3	3.8	SSW	3.0	6.1		9.3		26.06	
17	1005.9	24.8	32.0	18.3	17.7	17.1	65	40	1.2	3.6	WSW	6.3	5.4		6.7		21.39	
18	1003.4	21.8	23.8	20.2	20.2	18.6	83	68	0.8	2.4	NW	10.0	0.6	2.0	0.0		4.96	
19	1004.5	23.1	27.8	20.0	19.9	18.8	78	58	1.2	3.1	S	8.9	3.9	0.5	4.0		18.40	
20	1003.3	23.1	28.3	20.6	18.8	19.3	80	60	1.3	3.8	ESE	7.8	3.7		2.3		12.85	
하순	1006.7	22.8	28.2	18.3	16.8	16.8	71	48	1.2	4.1	ESE	7.5	41.3	3.9	44.9		172.71	
21	1004.0	24.1	30.0	18.5	17.1	18.0	71	45	1.4	3.9	SSW	5.3	5.8		9.7		24.36	
22	1006.3	23.4	31.6	18.1	15.6	15.2	64	29	1.2	3.2	SSE	5.0	6.3		8.5		24.70	
23	1008.3	22.7	27.4	18.6	15.9	15.3	64	49	1.5	4.2	WSW	4.0	5.7		8.1		23.78	
24	1009.5	22.3	29.0	15.4	13.5	15.0	66	34	1.2	3.5	S	3.6	5.7		9.7		24.76	
25	1009.3	21.5	25.9	18.0	16.7	16.2	74	39	1.1	3.8	E	9.6	1.7	1.5	0.0		7.20	
26	1006.7	21.4	23.2	19.4	19.4	19.6	90	84	0.8	2.8	S	10.0	1.0	20.0	0.0		3.90	
27	1008.3	22.8	25.4	20.9	19.5	19.9	85	75	1.5	3.5	SSW	9.9	4.0	0.5	0.4		10.71	
28	1007.4	21.6	24.4	20.2	19.9	19.8	90	80	0.8	2.1	SW	9.6	5.0	28.0	0.0		5.78	
29	1006.9	23.7	28.9	20.2	18.4	20.2	82	58	1.1	3.0	SW	6.6	4.0		5.5		18.44	
30	1005.1	24.9	30.8	22.1	21.8	20.6	78	54	1.1	3.2	S	6.9	4.1		3.4		18.21	
하순	1007.2	22.8	27.7	19.1	17.8	18.0	76	55	1.2	4.2	WSW	7.1	43.3	50.0	45.3		161.84	
합계	1009.6	22.0	28.1	16.8	14.8	15.4	70	44	1.2	4.3	E	5.9	143.3	53.9	183.0		580.84	

2010 6 (201)

Ganghwa (201) Daily Meteorological Data on June, 2010

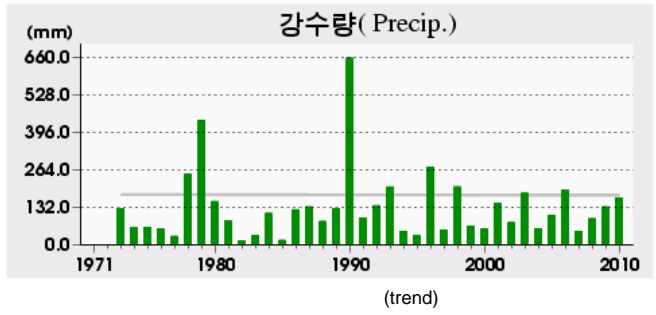
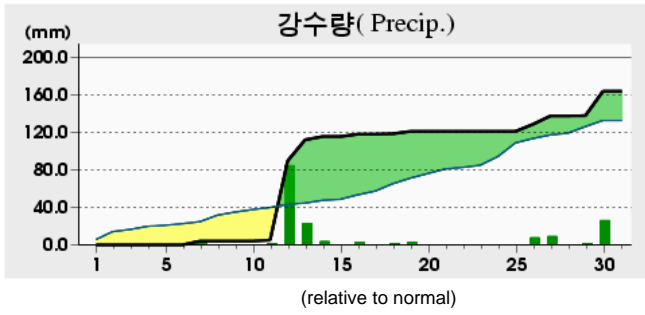
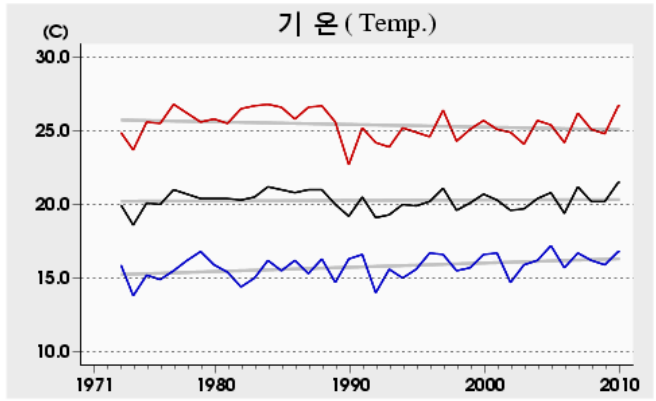
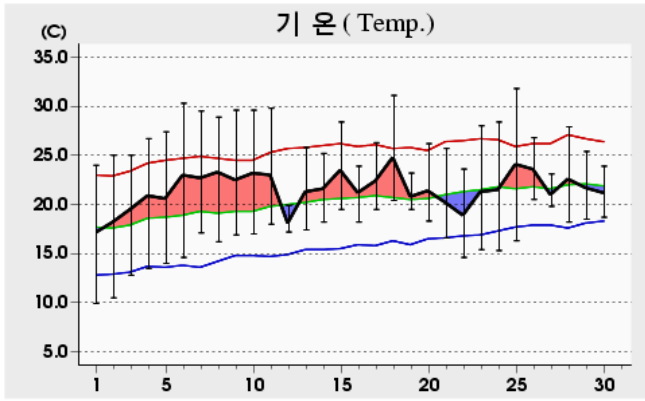

Rank	(Maximum temperature)				(Minimum temperature)				(Daily precipitation)			
	2010 6		(since obs.)		2010 6		(since obs.)		2010 6		(since obs.)	
1	31.8	25	33.2	13 ('84)	9.9	01	6.9	01 ('81)	47.5	12	147.0	18 ('90)
2	31.1	18	33.0	27 ('77)	10.5	02	7.8	05 ('74)	26.0	30	141.5	24 ('79)
3	30.3	06	32.3	28 ('97)	12.8	03	8.0	01 ('78)	22.5	13	141.0	19 ('90)

Date	Mean P.	Air Temperature			G.T. Max	M.D. Min	R.H.		Wind			Cloud Amt.	Evapor.	Precip.	Sunshine	Snow	Max. Snow	Snow Depth	Radiation
		Mean	Max	Min			Mean	Min	Mean W.S.	Max									
										Speed	Dir. (16)								
(hPa)	()	()	()	()	()	(%)	(%)	(m/s)	(m/s)	(16)	(mm)	(mm)	(cm)	(cm)	(MJ/m ²)				
1	1015.1	17.1	24.0	9.9	6.7	7.5	57	27	1.9	4.4	WNW							12.8	
2	1017.3	18.2	25.0	10.5	7.1	11.0	66	32	1.7	4.1	SW							12.7	
3	1018.7	19.5	25.0	12.8	9.5	12.2	65	45	2.4	5.2	WNW							12.3	
4	1016.4	20.9	26.7	13.5	10.2	12.2	60	35	2.4	4.8	W							12.7	
5	1014.0	20.6	27.4	14.0	8.0	12.0	60	34	1.9	4.3	SW							10.7	
6	1012.8	23.0	30.3	14.6	8.9	9.5	46	15	1.3	3.4	W							11.1	
7	1014.1	22.7	29.5	17.1	12.9	14.2	63	34	1.9	4.6	WSW		4.0					10.0	
8	1015.1	23.3	28.9	16.2	11.9	10.9	51	20	2.2	4.3	WNW							12.7	
9	1014.3	22.5	29.6	16.9	12.1	13.4	59	32	1.8	3.9	WSW							12.5	
10	1013.4	23.2	29.6	17.0	12.5	13.4	56	38	2.0	4.5	WSW							8.2	
상순	1015.1	21.1	27.6	14.3	10.0	11.6	58	31	2.0	5.2	WNW		4.0	115.7					
11	1012.2	23.0	29.8	18.0	14.7	13.5	60	28	2.0	4.0	W			1.0				4.8	
12	1010.6	18.1	19.9	17.2	17.2	16.7	92	82	1.9	3.7	E			47.5				0.0	
13	1008.3	21.3	25.8	17.4	17.2	18.7	86	66	1.3	3.2	N			22.5				0.6	
14	1007.8	21.6	25.2	18.2	18.6	18.9	85	73	2.4	4.5	WSW			3.5				6.3	
15	1005.2	23.5	28.4	19.5	17.9	18.9	77	57	2.1	4.5	WNW							10.5	
16	1006.0	21.2	23.9	18.2	18.1	17.7	81	67	2.2	5.5	WNW			2.5				3.7	
17	1006.4	22.4	26.3	19.5	20.2	19.5	84	69	1.1	3.1	SW			0.0				0.0	
18	1002.5	24.8	31.1	20.4	20.0	20.1	76	52	1.8	4.6	N			0.5				2.6	
19	1004.3	20.8	23.2	19.5	20.3	18.9	89	73	1.7	4.7	SW			2.5				0.9	
20	1003.6	21.4	26.2	18.3	17.6	18.8	86	67	2.3	4.9	WSW			0.0				6.8	
하순	1006.7	21.8	26.0	18.6	18.2	18.2	82	63	1.9	5.5	WNW			80.0				36.2	
21	1005.1	20.2	25.7	16.6	15.5	16.2	79	61	2.1	4.5	SW							6.5	
22	1007.1	18.9	23.6	14.6	12.5	13.5	73	51	1.5	4.0	SW			0.0				2.2	
23	1008.3	21.3	28.0	15.4	12.1	12.3	61	29	1.9	3.8	WSW							12.7	
24	1009.3	21.5	28.4	15.3	12.2	15.7	71	51	1.8	4.3	SW							12.4	
25	1008.7	24.1	31.8	16.3	14.0	16.6	66	38	1.3	3.1	WSW							11.0	
26	1006.1	23.6	26.8	20.5	19.8	16.6	67	50	2.3	3.8	NNE			7.5				0.1	
27	1006.5	21.0	23.1	19.8	18.8	19.3	91	80	2.0	4.3	WSW			9.0				2.2	
28	1007.1	22.6	27.9	18.2	16.4	18.7	79	60	1.4	3.7	WNW							7.8	
29	1007.2	21.7	25.4	18.5	18.7	19.0	85	73	1.2	3.3	SW			0.3				0.0	
30	1005.6	21.2	23.9	18.7	19.1	19.6	91	81	0.9	2.9	NNW			26.0				0.0	
하순	1007.1	21.6	26.5	17.4	15.9	16.8	76	57	1.6	4.5	SW			42.8				54.9	
1009.6	21.5	26.7	16.8	14.7	15.5	72	51	1.8	5.5	WNW			126.8	206.8					

2010 6 (202)

Yangpyeong (202) Daily Meteorological Data on June, 2010

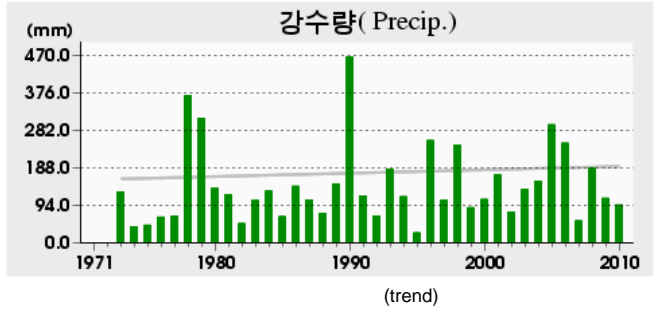
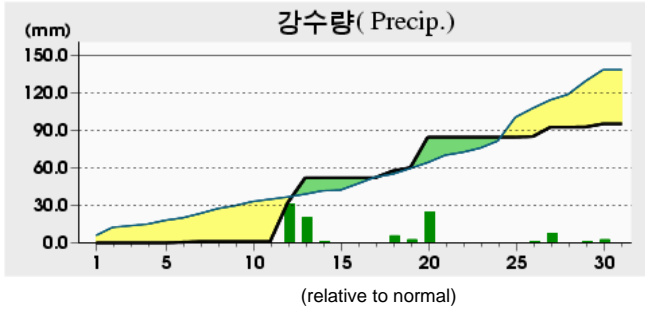
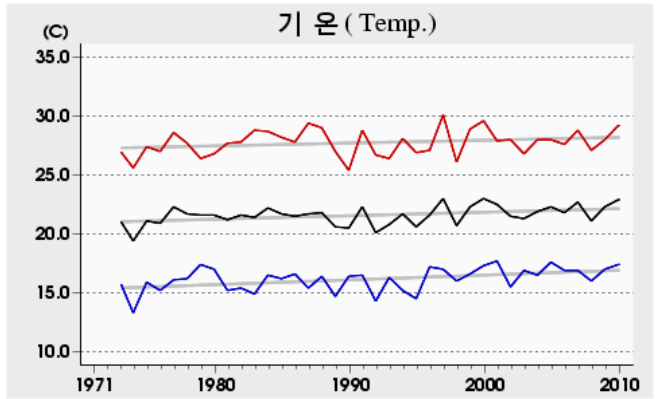
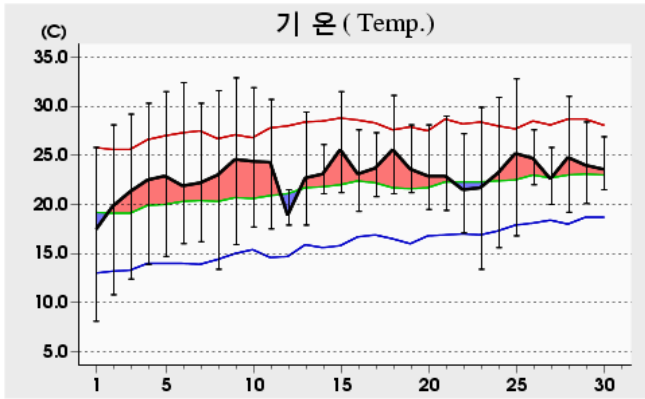

Rank	(Maximum temperature)				(Minimum temperature)				(Daily precipitation)			
	2010 6		(since obs.)		2010 6		(since obs.)		2010 6		(since obs.)	
1	32.9	09	36.5	18 ('97)	8.1	01	4.9	01 ('81)	31.0	12	169.7	25 ('78)
2	32.8	25	35.8	27 ('77)	10.8	02	7.1	01 ('78)	24.5	20	117.5	27 ('05)
3	32.4	06	35.4	27 ('87)	12.4	03	7.5	01 ('95)	20.0	13	104.5	25 ('98)

Date	Mean P.	Air Temperature			G.T. Max	M.D. Min	R.H.		Wind			Cloud Amt.	Evapor.	Precip.	Sunshine	Snow Max	Snow	Max. Dewpt	Radiation
		Mean	Max	Min			Mean	Min	Mean W.S.	Max									
										Speed	Dir. (16)								
(hPa)	()	()	()	()	()	(%)	(%)	(m/s)	(m/s)	(16)	(mm)	(mm)	(cm)	(cm)	(MJ/m ²)				
1	1015.2	17.3	25.8	8.1	3.1	4.9	50	19	1.2	3.3	SE							11.9	
2	1017.1	19.8	28.1	10.8	6.1	9.3	56	15	1.1	2.8	S							11.9	
3	1018.1	21.3	29.2	12.4	7.7	12.0	59	30	1.6	3.5	WNW							11.8	
4	1015.9	22.5	30.3	13.9	9.7	11.8	56	27	1.7	3.7	WNW							11.9	
5	1013.5	22.9	31.5	14.7	10.2	12.4	57	25	1.2	3.3	WNW							9.3	
6	1012.9	21.9	32.4	16.0	11.8	14.7	69	27	1.2	5.9	ENE	0.5						8.7	
7	1014.5	22.2	30.3	16.2	12.7	15.9	70	35	1.1	3.8	ESE	0.5						8.8	
8	1015.3	23.0	31.6	13.4	8.3	11.4	54	24	1.2	3.3	S							11.7	
9	1014.2	24.6	32.9	15.9	11.7	13.2	54	23	1.1	2.3	W							12.0	
10	1013.7	24.4	31.9	17.7	13.8	14.9	59	29	1.1	2.6	S							8.5	
상순	1015.0	22.0	30.4	13.9	9.5	12.1	58	25	1.3	5.9	ENE	1.0						106.5	
11	1012.5	24.3	30.7	17.5	12.7	12.4	53	21	1.2	3.1	ESE							7.0	
12	1010.9	18.9	21.5	17.9	17.2	16.5	86	64	1.2	3.4	ESE	31.0						0.0	
13	1008.2	22.7	29.4	17.9	17.7	18.4	79	50	1.0	2.8	SW	20.0						6.0	
14	1007.5	23.1	26.1	21.1	19.0	19.9	83	70	1.3	2.9	WNW	0.1						0.2	
15	1004.9	25.6	31.5	21.2	19.3	19.3	70	43	1.3	3.4	W							7.0	
16	1006.1	23.1	27.6	19.3	16.6	17.8	73	56	1.4	3.6	ESE							3.2	
17	1006.6	23.7	27.3	20.8	18.0	19.4	78	62	0.8	1.9	SSW							0.0	
18	1002.7	25.6	31.1	21.1	18.6	19.6	72	40	1.3	3.3	NNW	5.5						5.7	
19	1004.2	23.6	28.1	21.2	20.9	19.1	77	57	1.3	3.2	WNW	2.5						0.5	
20	1003.4	22.9	28.1	19.5	17.7	19.0	80	59	1.3	3.7	SE	24.5						3.2	
하순	1006.7	23.4	28.1	19.8	17.8	18.1	75	52	1.2	3.7	SE	83.6						32.8	
21	1004.8	22.9	29.0	19.4	16.1	17.6	74	41	1.2	2.7	S							6.2	
22	1007.2	21.5	27.2	17.1	12.8	12.6	62	29	1.1	3.7	WSW							5.3	
23	1008.1	21.7	29.9	13.4	10.1	13.0	62	27	0.9	2.5	S							12.2	
24	1009.4	23.2	30.9	15.6	12.6	13.7	61	23	1.0	2.9	S							12.0	
25	1009.2	25.2	32.8	16.8	13.6	15.5	59	34	1.3	4.3	SE							8.5	
26	1006.4	24.7	27.6	22.0	20.0	17.6	66	55	1.6	3.7	ESE	0.5						0.0	
27	1006.8	22.6	25.8	20.0	17.1	20.1	87	67	1.2	3.1	SE	7.5						1.0	
28	1006.9	24.8	31.0	19.2	16.4	18.6	71	40	1.2	2.9	WNW							9.7	
29	1007.1	24.0	28.4	20.1	18.1	19.6	78	55	0.9	2.1	S	0.1						3.4	
30	1005.6	23.6	26.9	21.5	20.3	20.4	83	67	0.7	2.2	SSE	2.5						0.2	
하순	1007.2	23.4	29.0	18.5	15.7	16.9	70	44	1.1	4.3	SE	10.6						58.5	
	1009.6	22.9	29.2	17.4	14.3	15.7	68	41	1.2	5.9	ENE	95.2		197.8					

2010 6 (203)

Icheon (203) Daily Meteorological Data on June, 2010

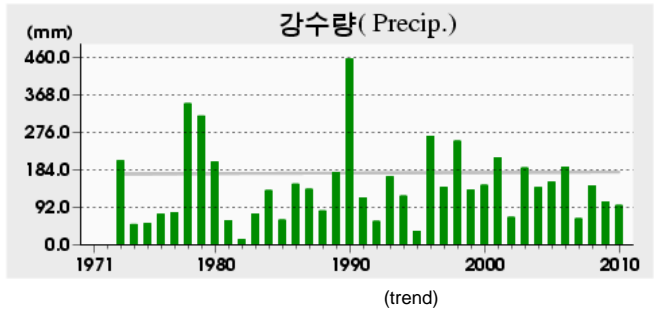
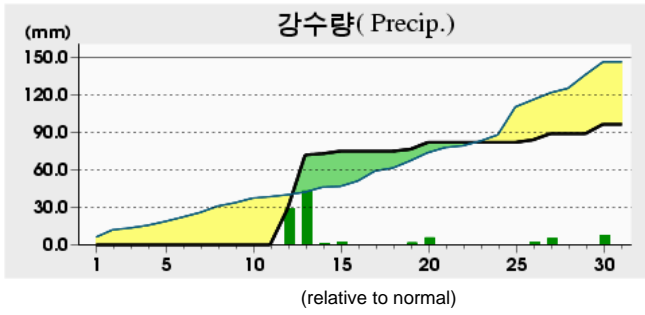
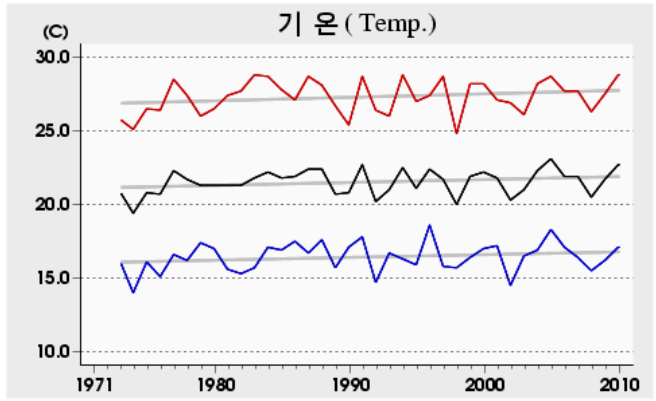
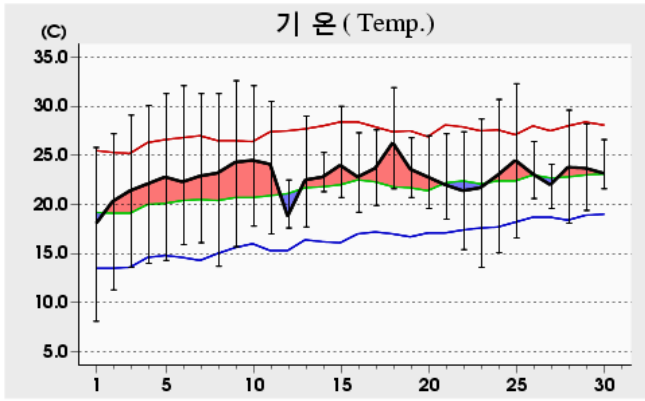

Rank	(Maximum temperature)				(Minimum temperature)				(Daily precipitation)			
	2010 6		(since obs.)		2010 6		(since obs.)		2010 6		(since obs.)	
1	32.6	09	35.7	17 ('94)	20	6.5	01 ('81)	43.0	13	157.1	25 ('78)	
2	32.3	25	34.8	02 ('84)	8.1	01	7.6	01 ('78)	29.0	12	134.5	17 ('96)
3	32.1	10	34.5	16 ('94)	11.3	02	8.1	01 ('10)	7.5	30	120.0	27 ('03)

Date	Mean SLP (hPa)	Air Temperature			G.T. Max (°C)	M.D. Min (°C)	R.H.		Wind			Cloud Amt (%)	Evapor. (mm)	Precip. (mm)	Sunshine (h)	Max Snow (cm)	Max Frost (cm)	Max Rain (mm)	Max Hail (mm)
		Mean	Max	Min			Mean	Min	Mean W.S.	Max									
										Speed (m/s)	Dir. (16)								
1	1016.6	17.9	25.8	8.1	4.3	5.3	47	22	1.2	2.5	S	1.1							13.0
2	1018.4	20.3	27.2	11.3	7.6	9.6	54	27	1.0	2.8	S	0.4							12.9
3	1019.5	21.4	29.1	13.6	10.2	11.9	58	29	1.4	3.2	WNW	0.4							11.5
4	1017.3	22.1	30.1	14.0	11.0	11.1	53	25	1.4	3.3	WSW	0.3							12.6
5	1014.8	22.8	31.3	14.3	11.2	12.2	55	22	1.2	3.0	W	4.1							10.1
6	1014.2	22.3	32.1	15.9	12.7	13.8	62	26	1.1	5.7	ENE	5.4	0.0						9.2
7	1015.8	22.9	31.3	16.1	12.3	13.4	59	28	1.1	3.3	ESE	5.0							10.3
8	1016.7	23.2	31.3	13.7	10.0	10.4	49	23	1.1	3.4	S	0.3							13.0
9	1015.5	24.3	32.6	15.7	12.1	12.3	51	23	0.9	2.8	SSW	0.0							12.8
10	1015.0	24.5	32.1	17.8	14.6	14.2	57	30	0.8	2.2	E	5.5							8.5
상순	1016.4	22.2	30.3	14.1	10.6	11.4	55	26	1.1	5.7	ENE	2.3	0.0	113.9					
11	1013.8	24.1	30.5	17.0	13.7	12.1	52	22	1.4	3.7	SE	7.1							7.1
12	1012.2	18.8	22.5	17.6	18.0	15.8	83	59	1.6	3.0	WSW	10.0	29.0						0.0
13	1009.5	22.5	29.0	17.7	18.1	17.6	76	50	0.8	2.6	E	8.0	43.0						4.8
14	1008.9	22.8	25.3	21.3	20.9	19.0	80	66	1.0	2.9	NW	9.0	1.0						0.1
15	1006.3	24.0	30.0	20.7	20.2	19.1	75	50	1.2	2.5	SW	5.6	2.0						6.1
16	1007.6	22.8	27.3	19.2	18.1	17.3	73	50	1.4	4.1	SSE	6.4	0.0						3.4
17	1007.9	23.7	27.6	19.9	19.1	18.6	74	58	0.7	1.7	NE	9.8							0.1
18	1004.0	26.3	31.9	21.6	20.2	18.3	64	38	1.4	3.8	SSW	9.8	0.0						3.5
19	1005.5	23.6	26.8	20.7	20.3	18.1	73	56	1.2	3.5	S	9.4	1.5						0.2
20												6.5	5.5						
중순	1008.4	23.2	27.9	19.5	18.7	17.3	72	50	1.2	4.1	SSE	8.2	82.0	25.3					
21	1006.3	22.0	27.2	18.5	14.6	17.5	77	54	1.6	3.3	SSW	4.0	0.0						6.1
22	1008.5	21.4	27.4	15.4	12.1	12.3	61	30	1.2	2.9	SW	4.9							6.3
23	1009.5	21.7	28.7	13.6	10.9	13.0	63	30	0.8	2.1	ESE	0.4							12.6
24	1010.7	23.0	30.7	15.1	11.1	15.2	66	31	0.7	2.2	SW	0.0							12.3
25	1010.4	24.5	32.3	16.6	12.9	16.0	63	34	1.3	4.0	S	5.4	0.0						8.7
26	1007.8	23.1	26.4	20.6	18.0	18.9	78	64	1.0	3.0	ENE	10.0	2.0						0.0
27	1008.2	22.0	24.1	19.6	16.3	20.2	90	76	1.5	4.0	SSW	9.3	5.0						0.0
28	1008.3	23.8	29.6	18.1	15.7	19.1	77	52	1.1	2.6	W	5.1							7.5
29	1008.4	23.7	28.2	19.4	16.5	20.1	81	61	0.7	2.0	S	6.6	0.0						1.0
30	1007.0	23.2	26.6	21.6	19.5	20.7	86	62	0.5	2.1	SW	9.9	7.5						0.1
하순	1008.5	22.8	28.1	17.9	14.8	17.3	74	49	1.0	4.0	SSW	5.6	14.5	54.6					
합계	1011.2	22.7	28.8	17.1	14.6	15.3	67	41	1.1	5.7	ENE	5.3	96.5	193.8					

2010 6 (211)

Inje (211) Daily Meteorological Data on June, 2010

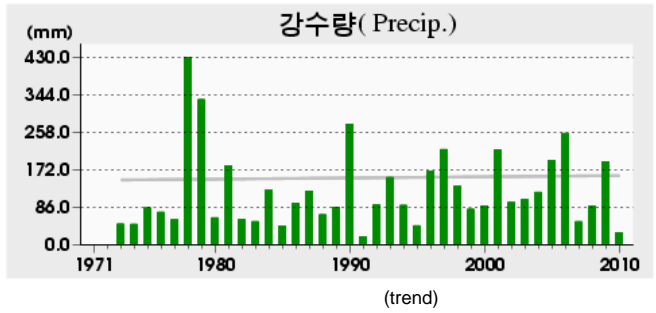
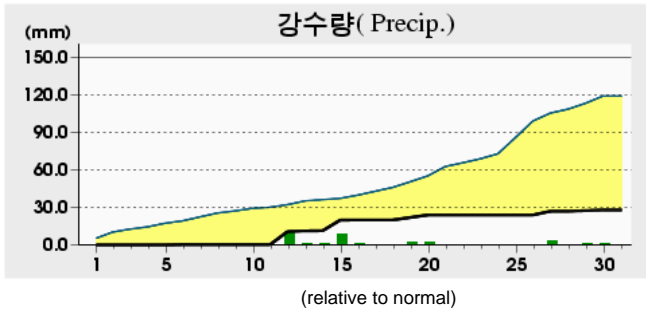
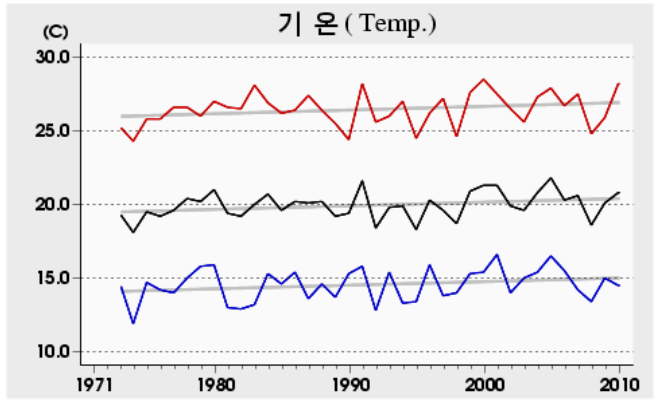
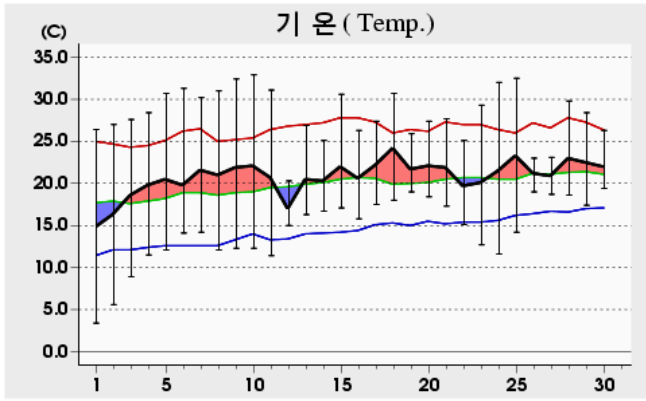

Rank	(Maximum temperature)				(Minimum temperature)				(Daily precipitation)			
	2010 6		(since obs.)		2010 6		(since obs.)		2010 6		(since obs.)	
1	32.9	10	35.4	08 ('01)	3.4	01	3.4	01 ('10)	10.5	12	161.1	26 ('78)
2	32.5	25	35.0	16 ('94)	5.6	02	3.9	01 ('81)	8.5	15	126.0	27 ('05)
3	32.4	09	34.9	27 ('77)	8.9	03	5.6	02 ('10)	3.0	27	101.5	30 ('06)

Date	Mean P (hPa)	Air Temperature			G T e m p . M i n . ()	M e a n P . T e m p . ()	R.H.		Wind			M e a n C l o u d A m t .	E v a p o r . (mm)	P r e c i p . (mm)	S u n s h i n e (cm)	M a x . S n o w F r e e z e (cm)	M a x . S n o w D e p t h (cm)	H a r d i z o n t a l R a d i a t i o n (MJ/m ²)
		Mean ()	Max ()	Min ()			Mean (%)	Min (%)	Mean W.S. (m/s)	Max								
										Speed (m/s)	Dir. (16)							
1	1015.9	14.8	26.4	3.4	3.9	-0.9	43	11	0.0	0.9	NNE						11.7	
2	1017.5	16.3	27.0	5.6	6.0	4.1	50	17	1.5	3.3	S						11.6	
3	1018.0	18.6	27.6	8.9	8.7	8.6	58	26	1.6	3.8	S						11.5	
4	1015.6	19.8	28.4	11.5	11.1	10.7	60	28	1.5	3.9	S						10.6	
5	1013.5	20.5	30.7	12.1	11.0	11.0	61	23	1.4	4.2	S						9.7	
6	1013.5	19.8	31.3	14.1	13.3	13.6	71	26	1.4	4.6	NNW	0.2					4.9	
7	1015.5	21.6	30.2	14.2	13.6	10.6	56	18	1.7	4.3	NE						9.8	
8	1015.8	21.0	31.0	12.1	11.2	8.4	51	18	1.6	2.8	NE						11.5	
9	1014.7	21.9	32.4	12.3	11.1	8.8	49	17	2.0	4.6	NNE						11.6	
10	1014.4	22.1	32.9	12.3	10.6	6.9	45	14	2.0	4.1	NE						10.5	
상순	1015.4	19.6	29.8	10.7	10.1	8.2	54	20	1.5	4.6	NNE	0.2		103.4				
11	1013.4	20.7	31.1	11.4	9.3	9.4	52	21	2.0	3.9	ENE						6.9	
12	1012.0	17.0	20.3	15.0	14.1	14.7	87	67	0.9	2.9	N	10.5					0.0	
13	1008.9	20.5	26.9	16.3	17.3	15.7	76	54	1.8	4.0	NNE	0.5					3.6	
14	1008.0	20.3	25.1	16.7	17.2	16.6	80	62	1.3	2.6	ENE	0.1					0.4	
15	1005.0	22.0	30.6	17.1	18.9	16.8	77	34	1.4	4.5	NNE	8.5					5.2	
16	1005.6	20.6	26.3	15.8	16.8	16.0	77	49	1.8	4.0	S	0.1					4.3	
17	1006.5	22.2	27.4	17.5	18.0	17.4	76	53	1.2	3.3	S						0.8	
18	1003.4	24.2	30.7	18.0	17.9	14.8	60	30	1.9	3.8	S						9.8	
19	1004.0	21.7	25.9	19.0	17.9	16.9	75	56	1.3	2.8	S	2.0					0.1	
20	1002.6	22.1	27.4	18.4	17.1	17.0	75	51	1.7	4.7	N	2.0					5.4	
하순	1006.9	21.1	27.2	16.5	16.5	15.5	74	48	1.5	4.7	N	23.7					36.5	
21	1003.9	21.9	27.7	17.3	14.5	15.1	68	39	1.7	4.3	S						5.9	
22	1006.7	19.7	25.1	15.1	12.0	12.4	66	38	1.7	4.6	S						4.0	
23	1008.5	20.1	29.3	12.7	10.2	8.5	54	19	1.8	3.8	NNE						11.1	
24	1009.5	21.5	32.0	11.6	8.9	10.4	54	22	1.7	3.5	NNE						11.9	
25	1009.8	23.3	32.5	14.2	11.8	12.5	55	28	1.9	4.0	NNE						10.0	
26	1008.3	21.2	23.0	19.0	16.9	14.6	67	53	3.0	4.6	NNE						0.0	
27	1006.4	20.9	23.1	18.7	19.0	18.5	87	75	1.7	4.1	S	3.0					0.0	
28	1006.4	23.0	29.8	18.6	16.3	15.9	67	37	1.5	3.2	SSW						6.6	
29	1007.0	22.5	28.4	17.4	15.5	17.3	75	46	1.1	2.9	SSW	0.5					1.9	
30	1005.6	22.0	26.3	19.4	18.7	18.0	80	56	1.1	2.6	S	0.5					0.5	
하순	1007.2	21.6	27.7	16.4	14.4	14.3	67	41	1.7	4.6	NNE	4.0					51.9	
	1009.9	20.8	28.2	14.5	13.6	12.7	65	36	1.6	4.7	N	27.9	191.8					

2010 6 (212)

Hongcheon (212) Daily Meteorological Data on June, 2010

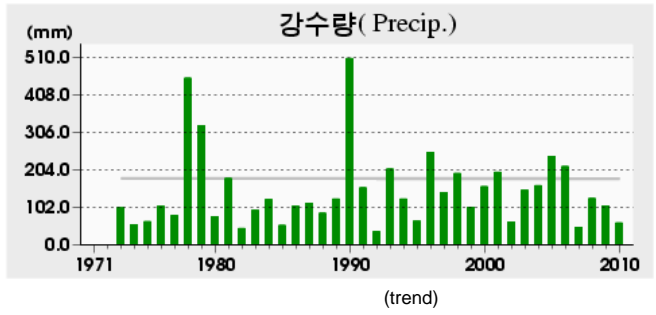
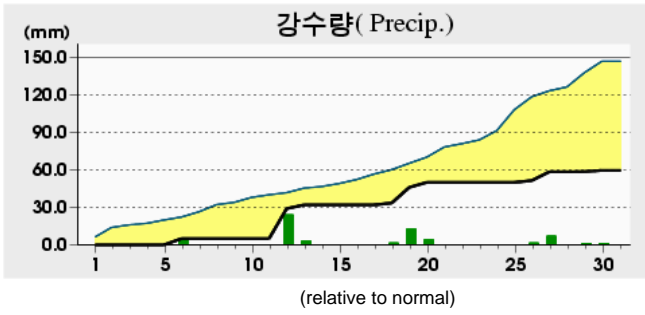
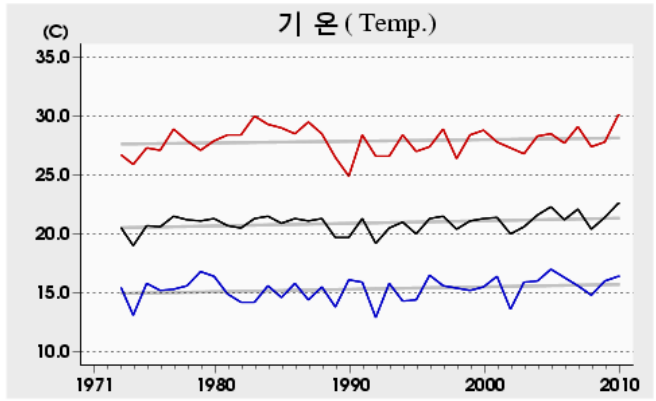
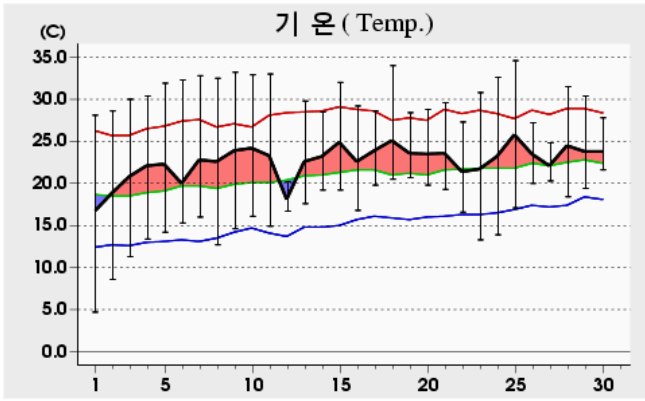

Rank	(Maximum temperature)				(Minimum temperature)				(Daily precipitation)			
	2010 6		(since obs.)		2010 6		(since obs.)		2010 6		(since obs.)	
1	34.6	25	36.2	02 ('84)	4.7	01	4.7	01 ('10)	24.0	12	171.0	25 ('78)
2	34.0	18	36.1	18 ('07)	8.6	02	5.4	08 ('92)	12.5	19	151.0	24 ('90)
3	33.2	09	35.8	27 ('77)	11.3	03	5.4	01 ('81)	7.0	27	123.0	27 ('05)

Date	Mean P. (hPa)	Air Temperature			G.T. Max	M.D. Temp	R.H.		Wind			C.M. Dir.	E.V. (mm)	P.R. (mm)	S.U. Shine	M.S. Snow	M.S. Max	M.S. Dew	H.R. Radiation
		Mean	Max	Min			Mean	Min	Mean W.S.	Max									
										Speed	Dir. (16)								
1	1015.9	16.6	28.1	4.7	5.4	1.6	45	12	1.2	3.1	W								13.4
2	1017.9	18.8	28.6	8.6	8.2	7.0	51	24	1.2	3.0	WNW								13.3
3	1018.7	20.8	30.0	11.3	10.9	10.2	57	15	1.3	3.4	WNW								13.0
4	1016.4	22.1	30.4	13.4	12.6	10.8	55	23	1.3	3.3	W								12.8
5	1014.1	22.3	31.9	14.2	13.6	12.7	60	21	1.2	3.2	WNW								9.3
6	1014.3	20.0	32.3	15.3	14.8	15.3	78	26	1.1	4.9	E		5.0						7.4
7	1015.4	22.8	32.8	16.0	15.5	12.1	58	21	1.2	3.7	E								9.1
8	1016.0	22.6	32.5	12.7	12.5	10.1	53	19	1.2	3.3	W								12.1
9	1015.0	23.9	33.2	14.6	13.8	12.5	55	24	1.2	3.4	WNW								12.7
10	1014.5	24.2	32.9	16.1	15.2	13.4	56	23	1.2	3.3	W								10.3
상순	1015.8	21.4	31.3	12.7	12.3	10.6	57	21	1.2	4.9	E		5.0						113.4
11	1013.5	23.3	33.0	14.9	14.0	10.1	50	13	1.1	3.2	W								7.7
12	1012.2	18.1	20.2	16.7	17.3	15.5	86	67	1.1	2.9	W		24.0						0.0
13	1009.1	22.6	29.8	17.6	17.8	17.4	75	48	1.1	3.1	WNW		3.0						7.4
14	1008.1	23.2	28.5	19.2	18.2	18.5	75	57	1.4	3.3	W								1.2
15	1005.4	24.9	32.0	19.2	19.0	17.4	66	39	1.6	3.9	E								8.1
16	1006.6	22.6	29.2	16.8	16.9	16.7	71	46	1.3	3.8	W								4.5
17	1007.2	23.9	28.6	19.8	19.2	18.8	75	57	0.9	2.2	WNW								0.0
18	1003.5	25.1	34.0	20.5	19.0	18.8	72	33	1.2	5.5	NNW		1.5						6.0
19	1004.6	23.6	28.4	20.7	19.7	18.7	75	53	1.3	4.1	W		12.5						0.9
20	1003.6	23.5	28.8	19.8	18.8	18.4	75	53	1.3	3.3	W		4.0						5.8
하순	1007.4	23.1	29.3	18.5	18.0	17.0	72	47	1.2	5.5	NNW		45.0						41.6
21	1005.0	23.6	29.6	19.3	17.2	16.8	68	41	1.6	4.1	W								7.5
22	1007.7	21.4	27.3	16.6	13.7	12.5	62	30	1.3	4.1	W								3.0
23	1009.0	21.7	30.8	13.3	11.2	10.1	56	16	1.0	3.1	WNW								12.8
24	1010.0	23.2	32.6	13.9	12.1	13.1	58	27	1.2	3.3	W								13.0
25	1009.8	25.8	34.6	17.1	14.8	14.9	56	28	1.2	3.0	W								9.1
26	1007.7	23.5	27.2	20.0	19.2	17.2	69	55	1.3	2.6	NE		1.5						0.4
27	1007.3	22.1	24.8	20.3	18.5	19.5	86	72	1.1	2.8	SW		7.0						0.7
28	1007.4	24.5	31.5	18.4	17.1	17.3	68	34	1.1	3.4	W								9.7
29	1007.7	23.8	30.4	19.4	18.3	18.4	74	43	1.0	2.5	WNW		0.1						2.4
30	1006.2	23.8	27.8	21.6	20.9	19.8	79	59	0.9	3.1	W		1.0						0.2
하순	1007.8	23.3	29.7	18.0	16.3	16.0	68	41	1.2	4.1	W		9.6						58.8
	1010.3	22.6	30.1	16.4	15.5	14.5	66	36	1.2	5.5	NNW		59.6						213.8

2010 6 (216)

Taebaek (216) Daily Meteorological Data on June, 2010

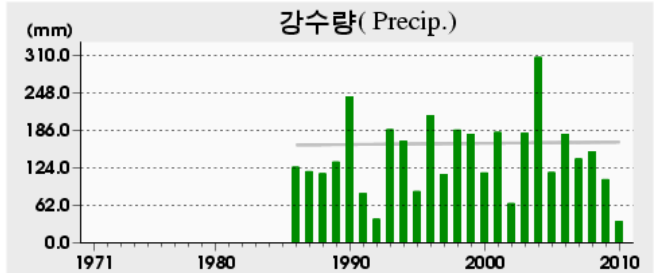
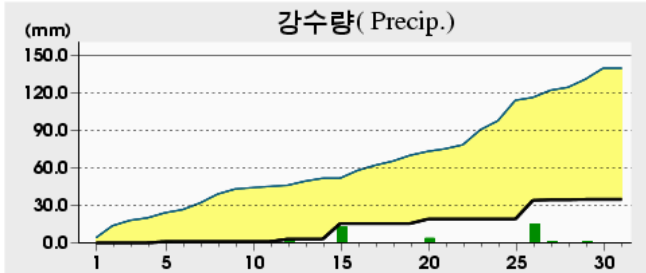
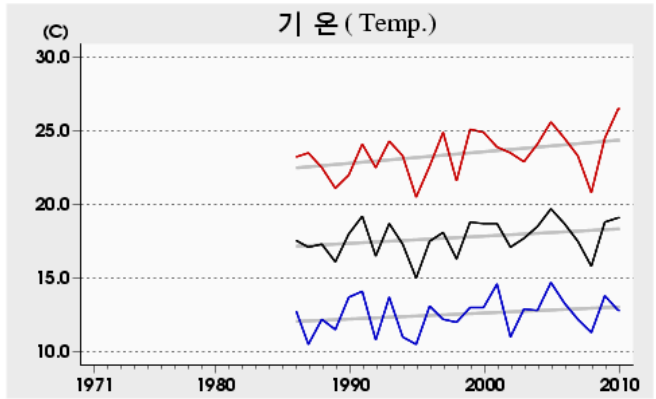
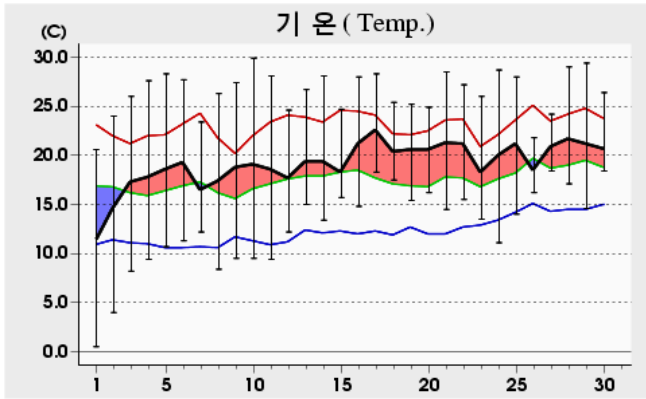

(relative to normal)

(trend)

Rank	(Maximum temperature)				(Minimum temperature)				(Daily precipitation)			
	2010 6		(since obs.)		2010 6		(since obs.)		2010 6		(since obs.)	
1	29.9	10	35.0	24 ('05)	0.5	01	0.5	01 ('10)	15.0	26	141.0	20 ('04)
2	29.4	29	34.0	27 ('09)	4.0	02	2.8	11 ('89)	12.5	15	108.0	23 ('99)
3	29.0	28	33.4	25 ('05)	8.2	03	3.5	27 ('02)	3.5	20	96.0	27 ('03)

Date	Mean P.	Air Temperature			G.T. Max	M.D. Min	R.H.		Wind			Cloud Amt.	Evapor.	Precip.	Sunshine	Max. Snow	Max. Dewpt	Hourly Radiation
		Mean	Max	Min			Mean	Min	Mean W.S.	Max								
										Speed	Dir. (16)							
(hPa)	()	()	()	()	()	(%)	(%)	(m/s)	(m/s)	(16)	(mm)	(mm)	(cm)	(cm)	(MJ/m ²)			
1	1016.5	11.2	20.6	0.5	1.4	1.4	55	30	1.6	4.3	NE						13.0	
2	1017.3	14.6	24.0	4.0	1.7	6.1	62	27	1.3	4.2	NE						11.3	
3	1017.4	17.3	26.0	8.2	5.9	7.9	60	20	1.0	3.6	NNW						10.4	
4	1015.2	17.8	27.6	9.4	6.9	8.6	60	22	1.0	3.3	SSW						9.3	
5	1013.1	18.6	28.3	10.7	8.4	11.3	67	29	1.1	3.7	NE	1.0					9.2	
6	1013.0	19.3	27.7	11.3	9.5	9.7	60	28	1.1	3.7	NNE						9.8	
7	1016.3	16.5	23.4	12.2	11.5	8.7	62	37	1.5	4.3	NE						6.9	
8	1016.2	17.4	26.3	8.4	7.0	6.8	55	21	1.3	3.8	NE						13.1	
9	1015.2	18.8	27.4	9.5	8.1	8.2	55	28	1.4	4.4	NE						13.0	
10	1014.7	19.1	29.9	9.5	7.6	5.5	48	13	1.4	3.9	NE						10.4	
상순	1015.5	17.1	26.1	8.4	6.8	7.4	58	26	1.3	4.4	NE	1.0		106.4				
11	1013.7	18.6	28.1	9.4	7.2	6.5	51	13	1.3	4.6	NE						10.5	
12	1010.8	17.7	24.6	12.2	10.1	11.7	70	37	1.0	3.4	S	2.0		0.4			0.4	
13	1008.4	19.4	26.7	15.0	14.1	13.2	70	41	1.6	4.1	NE	0.0		7.5			7.5	
14	1007.5	19.4	28.1	13.4	12.1	14.0	73	41	1.6	4.8	NE			9.1			9.1	
15	1005.2	18.3	24.7	15.7	15.0	15.7	86	59	1.2	3.3	ENE	12.5		1.0			1.0	
16	1004.3	21.2	28.0	14.8	13.4	13.6	65	38	1.7	3.6	NNE			9.9			9.9	
17	1005.4	22.6	28.3	18.3	15.1	15.8	67	47	1.3	3.6	ENE			3.1			3.1	
18	1003.8	20.4	25.4	17.5	16.6	16.0	77	56	1.5	3.6	ENE			1.0			1.0	
19	1003.2	20.6	25.2	15.4	14.3	15.1	72	57	1.2	3.4	SSW	0.0		2.7			2.7	
20	1001.8	20.6	24.9	16.2	16.2	15.0	72	52	1.4	4.0	S	3.5		3.5			3.5	
하순	1006.4	19.9	26.4	14.8	13.4	13.7	70	44	1.4	4.8	NE	18.0		48.7			48.7	
21	1002.9	21.3	28.5	14.5	12.7	12.1	60	24	1.3	3.7	SW			12.4			12.4	
22	1005.2	21.2	27.2	15.5	12.9	10.5	54	33	1.9	3.8	ENE			10.9			10.9	
23	1008.2	18.3	26.0	13.5	11.8	8.9	58	30	1.8	4.8	NE			11.7			11.7	
24	1009.1	20.0	28.7	11.1	9.5	10.4	59	28	1.3	4.5	NE			12.4			12.4	
25	1009.9	21.2	28.0	14.0	12.6	11.2	56	30	1.4	4.0	S			6.8			6.8	
26	1008.0	18.5	21.8	16.2	17.5	16.7	89	57	1.3	3.0	ENE	15.0		0.0			0.0	
27	1005.7	20.9	24.2	18.4	16.6	17.5	82	68	1.5	3.5	SSW	0.5		0.0			0.0	
28	1016.4	21.7	29.0	17.1	16.0	14.6	68	30	1.3	3.3	NW			5.6			5.6	
29	1006.4	21.2	29.4	14.6	13.1	16.0	75	35	1.2	4.0	NE	0.3		6.8			6.8	
30	1005.3	20.7	26.4	18.4	18.2	17.4	82	55	1.1	4.0	NE	0.0		0.2			0.2	
하순	1007.7	20.5	26.9	15.3	14.1	13.5	68	39	1.4	4.8	NE	15.8		66.8			66.8	
1009.9	19.1	26.5	12.8	11.4	11.5	66	36	1.4	4.8	NE	34.8	221.9						

2010 6 (221)

Jecheon (221) Daily Meteorological Data on June, 2010

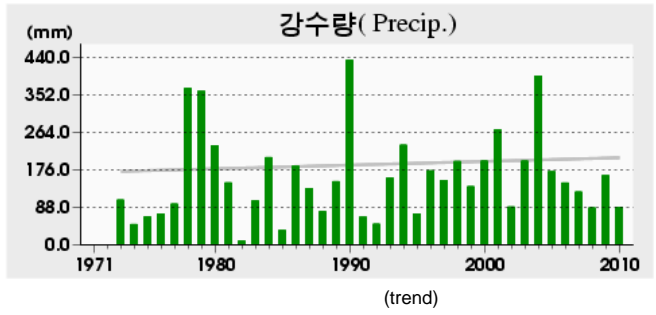
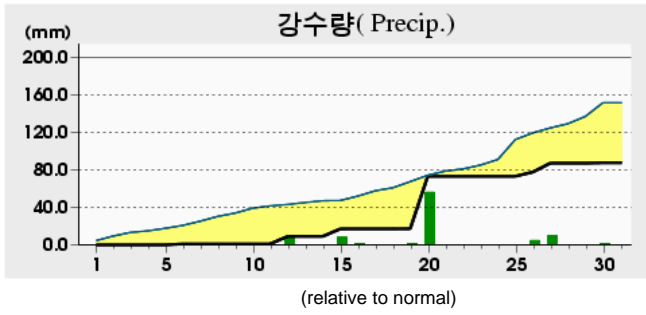
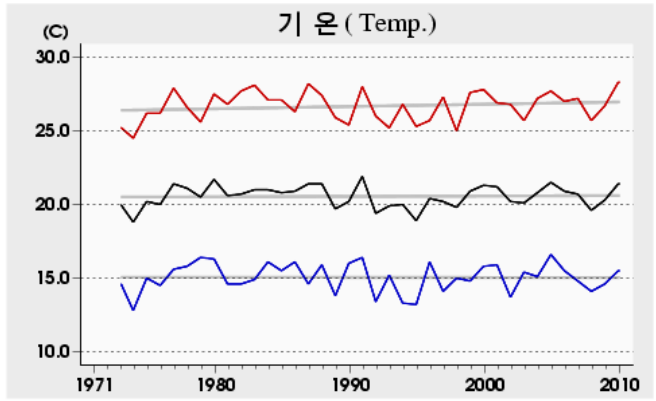
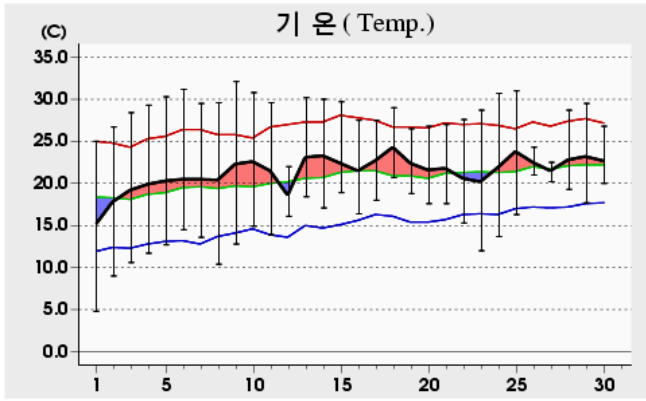

Rank	(Maximum temperature)				(Minimum temperature)				(Daily precipitation)			
	2010 6		(since obs.)		2010 6		(since obs.)		2010 6		(since obs.)	
1	32.1	09	34.8	18 ('97)	4.8	01	4.8	01 ('10)	56.0	20	205.0	20 ('04)
2	31.2	06	34.4	07 ('01)	9.0	02	5.3	01 ('81)	9.5	27	196.5	30 ('94)
3	31.0	25	34.3	17 ('94)	10.4	08	6.1	01 ('95)	8.0	15	127.5	19 ('90)

Date	Mean P.	Air Temperature			G.T. Max	M.D. Min	R.H.		Wind			Cloud Amt.	Evapor.	Precip.	Sunshine	Snow	Max. Snow	Max. Precip.	Hourly Radiation
		Mean	Max	Min			Mean	Min	Mean W.S.	Max									
										Speed	Dir. (16)								
(hPa)	()	()	()	()	()	(%)	(%)	(m/s)	(m/s)	(16)	(mm)	(mm)	(cm)	(cm)	(MJ/m ²)				
1	1015.5	15.0	25.0	4.8	0.6	4.7	55	24	1.4	3.5	SSW							13.0	
2	1017.1	17.8	26.7	9.0	4.9	8.0	57	25	1.2	3.3	SW							13.1	
3	1017.8	19.2	28.4	10.6	7.1	9.8	60	26	1.3	4.1	SSW							12.6	
4	1015.6	19.9	29.3	11.7	8.1	10.7	61	21	1.3	4.7	SW							11.4	
5	1013.4	20.3	30.3	12.7	9.6	12.9	66	26	1.2	4.8	N	0.0						9.8	
6	1012.9	20.5	31.2	14.5	11.0	13.8	71	27	1.0	4.9	NNE	1.0						7.7	
7	1014.9	20.5	29.5	13.6	9.5	9.3	55	20	1.4	5.5	ENE							9.9	
8	1015.5	20.4	29.6	10.4	7.4	8.4	52	23	1.3	3.6	SSW							12.9	
9	1014.3	22.3	32.1	12.8	9.6	11.3	55	23	1.2	3.6	SSW							13.0	
10	1013.9	22.6	30.8	14.9	11.8	12.0	56	26	1.0	3.2	WSW							10.3	
상순	1015.1	19.9	29.3	11.5	8.0	10.1	59	24	1.2	5.5	ENE	1.0		113.7					
11	1013.0	21.5	29.6	13.9	9.7	9.7	53	18	1.2	3.6	SW							8.3	
12	1010.7	18.6	22.0	16.1	13.0	15.2	81	68	0.9	2.8	ENE	8.0						0.1	
13	1007.8	23.1	30.2	18.4	18.0	16.0	66	41	1.2	3.8	ENE							6.7	
14	1007.1	23.3	30.0	17.1	15.6	16.8	69	47	1.5	3.6	WSW							9.0	
15	1005.0	22.4	29.7	18.9	18.5	17.5	75	45	1.5	4.9	ENE	8.0						4.2	
16	1006.2	21.5	27.5	16.4	15.8	16.5	75	48	1.6	4.7	WSW	0.1						5.2	
17	1006.4	22.7	27.5	18.0	16.9	18.4	78	60	0.6	2.0	SE							0.0	
18	1003.0	24.3	29.0	20.7	18.9	17.4	67	42	1.6	4.2	SE							3.4	
19	1003.9	22.4	26.5	18.8	17.2	17.3	74	55	1.4	4.1	WSW	0.1						2.9	
20	1003.1	21.6	26.8	17.6	17.5	17.8	80	56	1.5	5.9	WSW	56.0						2.4	
하순	1006.6	22.1	27.9	17.6	16.1	16.3	72	48	1.3	5.9	WSW	72.2		42.2					
21	1004.5	21.8	27.0	17.6	16.1	16.3	73	45	2.0	5.1	WSW							8.7	
22	1006.9	20.6	27.6	15.3	14.6	11.5	60	25	1.3	5.0	W							6.4	
23	1008.1	20.2	28.7	12.0	10.8	10.3	58	24	1.0	2.8	WSW							12.7	
24	1009.3	21.9	30.7	13.7	11.8	12.9	62	29	0.9	2.7	NNW							12.5	
25	1009.3	23.8	31.0	16.3	14.5	13.5	57	31	1.6	4.5	SW							8.8	
26	1006.8	22.5	24.3	21.0	19.2	16.7	71	48	2.0	4.8	ENE	4.5						0.0	
27	1007.0	21.5	22.5	20.2	19.7	19.6	89	86	1.1	3.6	WSW	9.5						0.0	
28	1006.7	22.8	28.7	19.3	18.1	18.1	76	52	1.1	3.3	WSW							5.3	
29	1006.7	23.2	29.5	17.7	16.8	18.4	76	49	0.7	2.5	WNW	0.0						4.3	
30	1005.5	22.7	26.8	20.0	19.2	19.0	80	62	0.9	3.7	WSW	0.4						0.5	
하순	1007.1	22.1	27.7	17.3	16.1	15.6	70	45	1.3	5.1	WSW	14.4		59.2					
1009.6	21.4	28.3	15.5	13.4	14.0	67	39	1.3	5.9	WSW	87.6	215.1							

2010 6 (226)

Boeun (226) Daily Meteorological Data on June, 2010

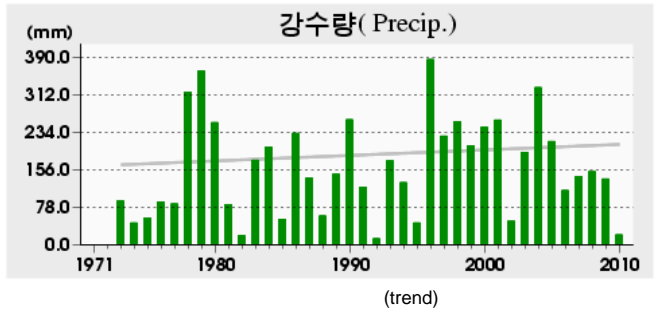
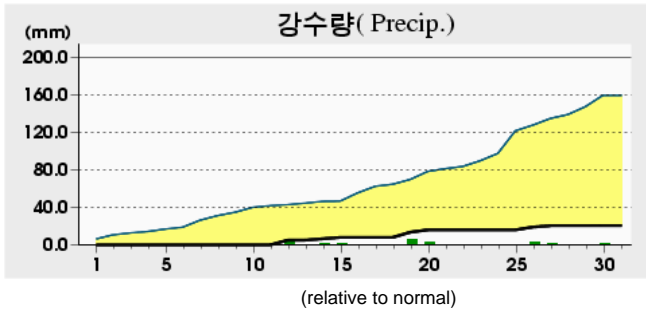
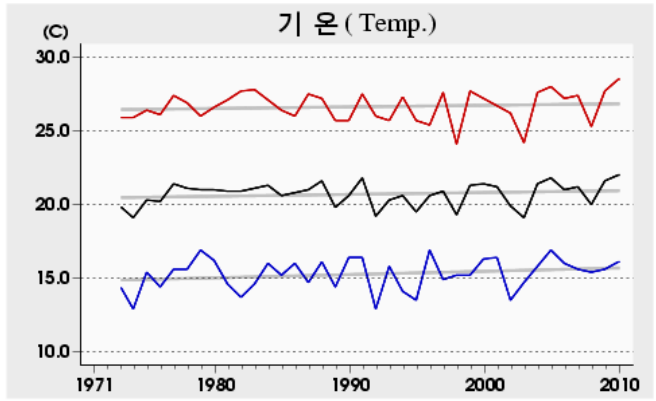
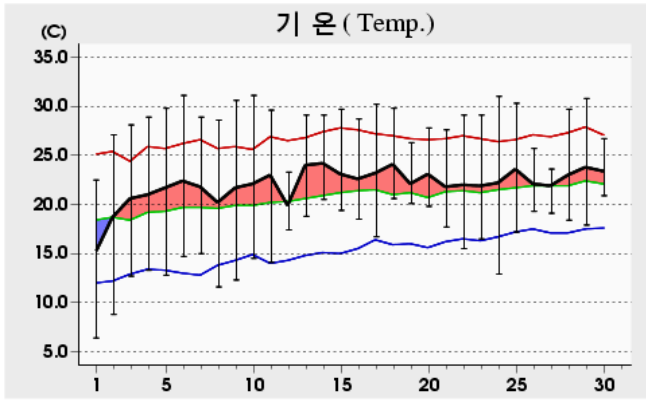

Rank	(Maximum temperature)				(Minimum temperature)				(Daily precipitation)			
	2010 6		(since obs.)		2010 6		(since obs.)		2010 6		(since obs.)	
1	31.1	10	33.4	18 ('83)	6.4	01	4.6	08 ('92)	5.5	19	132.0	17 ('96)
2	31.1	06	33.2	18 ('97)	8.8	02	4.8	02 ('78)	5.0	12	125.5	20 ('04)
3	31.0	24	33.2	26 ('87)	11.6	08	5.0	01 ('78)	3.0	26	119.5	25 ('80)

Date	Mean P. (hPa)	Air Temperature			G.T. Min. ()	M.D. Temp. ()	R.H.		Wind			Cloud Amt. (mm)	Evaporat. (mm)	Precip. (mm)	Sunshine (cm)	Snow Cover (cm)	Snow Depth (cm)	Radiation (MJ/m ²)
		Mean ()	Max ()	Min ()			Mean (%)	Min (%)	Mean W.S. (m/s)	Max								
										Speed (m/s)	Dir. (16)							
1	1015.5	15.0	22.5	6.4	1.4	6.5	61	37	1.9	5.1	S						12.9	
2	1016.8	18.7	27.1	8.8	3.5	10.2	62	31	1.2	4.2	SSW						12.0	
3	1017.8	20.6	28.1	12.7	7.5	12.3	63	33	1.3	3.4	NW						11.8	
4	1015.7	21.0	28.9	13.3	7.6	12.6	63	28	1.4	4.1	NNW						11.8	
5	1013.2	21.7	29.8	12.8	7.5	13.0	62	33	1.2	4.0	NNW						11.4	
6	1012.3	22.4	31.1	14.7	9.8	13.9	64	25	0.9	3.8	SSE						9.3	
7	1014.4	21.8	28.9	15.0	8.6	9.1	50	23	1.7	5.0	S						11.0	
8	1015.4	20.2	28.6	11.6	5.7	9.1	54	27	1.6	4.8	SSE						12.5	
9	1014.4	21.7	30.6	12.3	6.6	11.5	59	25	1.4	4.8	SSW						12.7	
10	1013.8	22.1	31.1	14.5	9.0	11.9	59	19	1.0	4.4	S						9.0	
상순	1014.9	20.5	28.7	12.2	6.7	11.0	60	28	1.4	5.1	S						114.4	
11	1012.4	23.0	29.6	14.1	8.9	11.9	53	30	1.9	4.6	SSE						7.9	
12	1009.9	19.9	23.3	17.4	16.0	16.0	80	51	1.2	4.0	SE	5.0					0.0	
13	1007.5	24.0	29.1	18.8	17.4	16.9	67	45	2.0	5.4	S	0.0					6.9	
14	1007.0	24.2	29.1	20.5	17.9	18.4	71	52	1.6	3.9	NNW	1.5					4.2	
15	1005.1	23.1	29.7	19.4	17.3	18.6	78	49	1.3	3.9	E	1.5					6.2	
16	1006.3	22.6	28.7	18.5	15.3	17.8	77	50	1.3	3.4	S						4.7	
17	1006.0	23.2	30.2	16.7	12.7	18.5	77	47	0.9	3.4	NW						3.4	
18	1002.9	24.1	29.8	20.6	17.1	18.0	71	42	1.9	4.9	S	0.0					3.8	
19	1004.4	22.1	26.3	20.1	17.5	18.1	79	62	1.2	3.4	S	5.5					1.2	
20	1003.3	23.1	27.8	19.8	17.4	19.0	79	56	1.4	3.6	NW	2.5					4.1	
하순	1006.5	22.9	28.4	18.6	15.8	17.3	73	48	1.5	5.4	S	16.0					42.4	
21	1004.9	21.8	27.6	17.7	13.4	17.3	77	48	1.2	3.1	NW						4.5	
22	1006.9	22.0	29.1	15.5	11.1	13.8	64	34	1.3	4.1	NNW						9.2	
23	1007.9	21.9	29.1	16.5	11.3	11.9	58	26	1.0	2.9	W						9.3	
24	1009.1	22.2	31.0	12.9	8.0	13.5	63	28	1.0	3.1	S						12.4	
25	1009.0	23.6	30.3	17.2	13.7	14.8	61	32	1.8	5.3	S	0.0					8.6	
26	1006.4	22.1	25.7	19.3	18.5	18.7	82	58	1.4	3.8	S	3.0					0.3	
27	1007.3	21.9	23.6	19.1	16.1	20.0	89	81	0.9	2.3	W	1.5					0.0	
28	1006.8	23.0	29.7	18.4	15.8	18.7	79	42	0.9	2.9	NW						5.2	
29	1006.7	23.8	30.8	17.9	14.4	18.7	76	43	1.1	2.8	SSW						7.2	
30	1005.4	23.4	26.7	20.9	18.0	19.8	81	66	0.8	2.5	NNW	0.1					0.3	
하순	1007.0	22.6	28.4	17.5	14.0	16.7	73	46	1.1	5.3	S	4.6					57.0	
	1009.5	22.0	28.5	16.1	12.2	15.0	69	41	1.3	5.4	S	20.6	213.8					

2010 6 (232)

Cheonan (232) Daily Meteorological Data on June, 2010

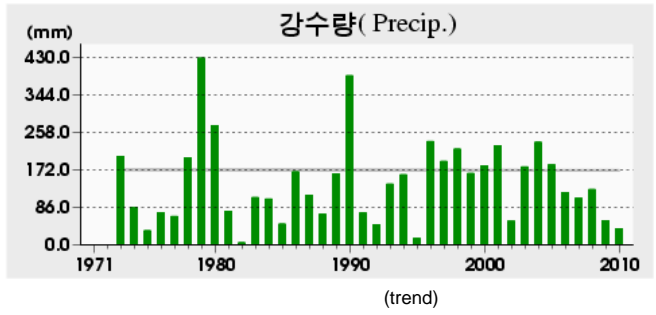
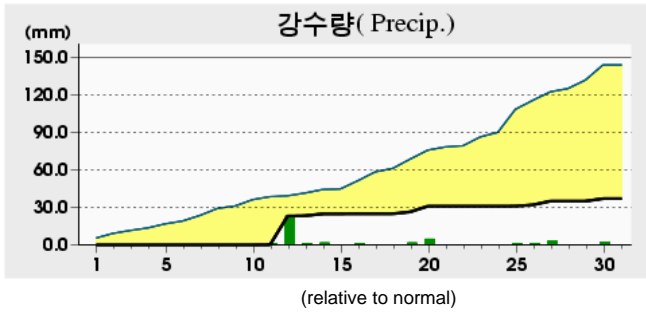
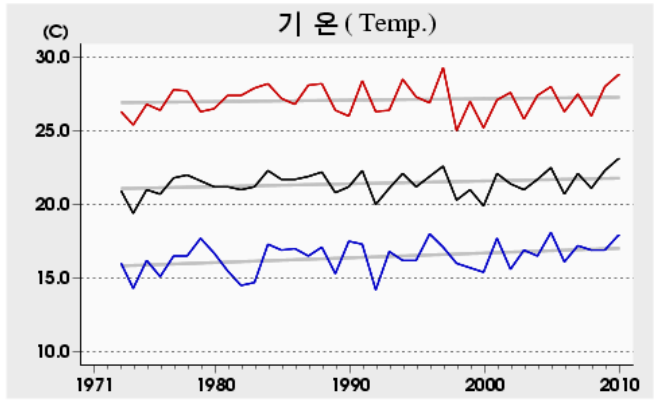
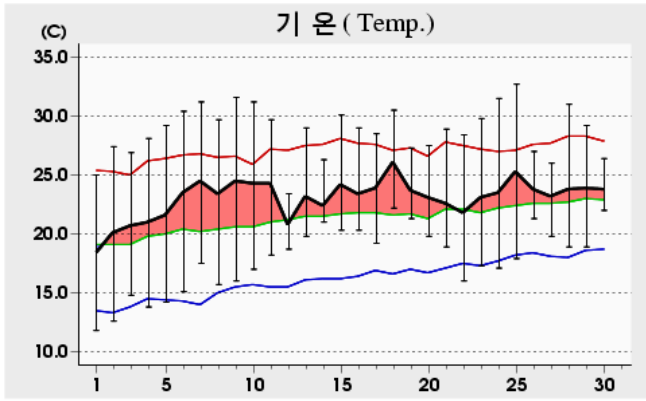

Rank	(Maximum temperature)				(Minimum temperature)				(Daily precipitation)			
	2010 6		(since obs.)		2010 6		(since obs.)		2010 6		(since obs.)	
1	32.7	25	34.8	17 ('94)	11.8	01	6.9	01 ('78)	23.0	12	141.5	30 ('94)
2	31.6	09	34.6	27 ('77)	12.6	02	7.3	02 ('78)	4.5	20	136.5	25 ('97)
3	31.5	24	34.0	18 ('97)	13.8	04	7.5	07 ('83)	3.0	27	124.0	27 ('03)

Date	Mean Sea Level P. (hPa)	Air Temperature			Global Radiation (MJ/m ²)	Mean Dew Point Temp. (°C)	R.H.		Wind			Cloud Amount (%)	Evaporation (mm)	Precipitation (mm)	Sunshine (h)	Snowfall (cm)	Snowfall Depth (cm)	Horizontal Radiation (MJ/m ²)
		Mean	Max	Min			Mean	Min	Mean W.S.	Max								
										Speed	Dir. (16)							
1	1014.7	18.3	25.0	11.8	8.9	7.2	53	27	1.8	3.5	E	0.3					13.5	
2	1016.7	20.1	27.4	12.6	8.5	10.4	57	32	1.6	3.5	W	0.5					12.2	
3	1018.3	20.7	26.9	14.8	12.5	12.5	62	38	1.6	3.1	W	1.0					12.5	
4	1016.1	21.0	28.1	13.8	10.4	11.9	59	31	1.6	3.3	WNW	0.3					13.2	
5	1013.6	21.6	29.2	14.2	11.6	8.9	50	16	1.4	3.1	W	4.0					11.8	
6	1012.2	23.5	30.4	15.1	12.9	11.8	51	27	1.3	2.5	NNW	5.0					10.2	
7	1013.7	24.5	31.2	17.5	14.5	9.7	46	15	1.6	3.0	E	3.4					12.5	
8	1014.7	23.4	29.7	15.7	10.6	9.9	45	24	1.7	3.2	ESE	0.3					13.7	
9	1013.8	24.5	31.6	16.0	12.1	12.0	49	26	1.6	2.8	SE	0.8					13.1	
10	1013.2	24.3	31.2	17.0	13.6	14.3	58	25	1.6	3.3	W	5.1					8.1	
상순	1014.7	22.2	29.1	14.9	11.6	10.9	53	26	1.6	3.5	W	2.1					120.8	
11	1012.0	24.3	29.7	18.2	14.8	14.2	56	33	1.7	3.7	W	7.5	0.1				4.2	
12	1009.5	20.8	23.4	18.7	17.7	17.4	81	67	1.7	3.8	E	9.9	23.0				0.1	
13	1007.6	23.2	29.0	19.8	19.0	18.9	78	57	1.2	2.7	WNW	8.4	0.2				2.2	
14	1007.5	22.4	26.3	21.0	20.2	19.7	85	70	1.0	2.4	WNW	9.3	1.5				1.6	
15	1005.0	24.2	30.1	20.3	19.4	19.1	75	53	1.2	2.7	NW	6.9					8.1	
16	1006.1	23.4	29.0	20.3	19.0	19.1	78	50	1.5	3.3	W	6.8	0.1				4.2	
17	1005.8	23.9	28.5	19.2	17.1	19.8	79	54	1.0	2.2	ESE	8.8					1.4	
18	1002.2	26.1	30.5	22.2	20.9	19.6	70	46	1.4	3.1	S	8.6					2.7	
19	1003.8	23.7	27.3	21.3	20.2	19.9	80	61	1.4	3.0	WNW	9.6	1.5				0.6	
20	1003.4	23.1	27.5	19.8	17.9	19.3	81	60	1.8	3.4	NW	7.5	4.5				3.3	
하순	1006.3	23.5	28.1	20.1	18.6	18.7	76	55	1.4	3.8	E	8.3	30.9				28.4	
21	1004.8	22.6	28.9	18.9	16.2	17.7	76	45	1.2	2.7	WNW	4.9					6.8	
22	1006.8	21.8	28.4	16.0	13.8	12.7	61	26	1.6	3.2	WNW	4.9					6.8	
23	1007.7	23.1	29.8	17.3	15.7	13.7	60	29	1.3	3.4	W	1.9					10.8	
24	1008.9	23.5	31.5	17.1	13.7	15.2	64	25	1.4	3.4	W	0.5					11.9	
25	1008.3	25.3	32.7	17.9	15.5	15.5	60	29	1.4	2.8	SE	5.8	0.1				9.7	
26	1005.6	23.8	27.0	21.3	19.7	19.9	80	61	2.1	3.8	ESE	9.8	1.0				0.0	
27	1006.6	23.2	26.0	19.8	18.3	20.7	87	68	1.4	3.0	WSW	8.9	3.0				1.2	
28	1006.7	23.8	31.0	18.9	17.7	18.9	77	44	1.2	3.3	W	5.4					6.7	
29	1006.8	23.9	29.2	18.9	17.6	20.1	81	54	1.1	2.5	NNE	7.6					2.5	
30	1005.1	23.8	26.4	22.0	21.2	21.4	87	75	0.8	2.0	S	9.8	2.0				0.0	
하순	1006.7	23.5	29.1	18.8	16.9	17.6	73	46	1.4	3.8	ESE	6.0	6.1				56.4	
1009.2	23.1	28.8	17.9	15.7	15.7	68	42	1.4	3.8	ESE	5.5	37.0	205.6					

2010 6 (235)

Boryeong (235) Daily Meteorological Data on June, 2010

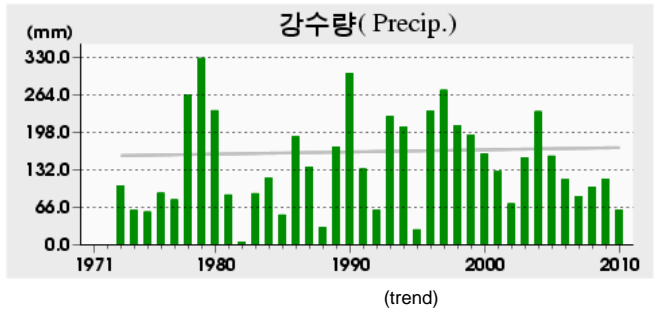
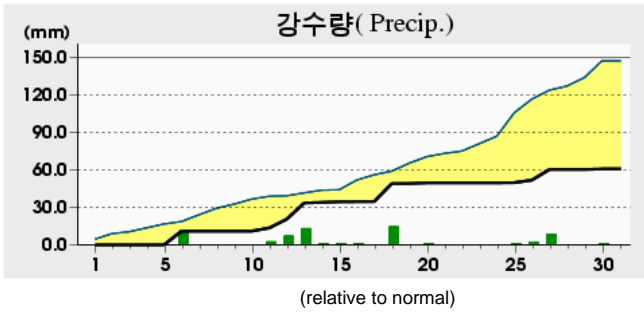
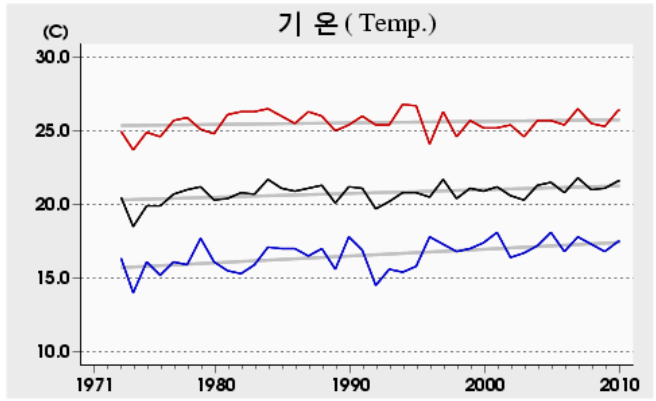
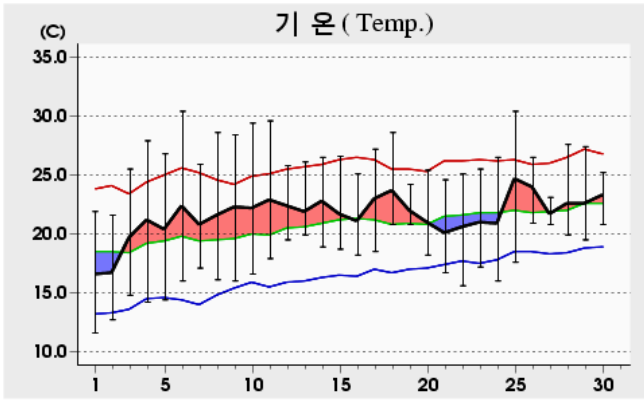

Rank	(Maximum temperature)				(Minimum temperature)				(Daily precipitation)			
	2010 6		(since obs.)		2010 6		(since obs.)		2010 6		(since obs.)	
1	30.4	25	32.6	16 ('94)	11.6	01	6.6	02 ('78)	14.5	18	184.1	26 ('79)
2	30.4	06	32.6	13 ('94)	12.7	02	7.1	01 ('78)	13.0	13	166.0	30 ('94)
3	29.6	11	32.0	16 ('07)	14.2	04	8.3	02 ('81)	11.0	06	158.5	25 ('97)

Date	Mean P. (hPa)	Air Temperature			G.T. (°C)	M.D. (°C)	R.H.		Wind			Cloud (%)	Evapor. (mm)	Precip. (mm)	Sunshine (h)	Snow (cm)	Max. Snow (cm)	Max. Wind (m/s)	Solar Rad. (MJ/m²)
		Mean	Max	Min			Mean	Min	Mean W.S.	Max									
										Speed	Dir. (16)								
1	1015.3	16.6	21.9	11.6	9.3	12.0	76	45	1.7	5.0	SSW	0.1						11.9	
2	1017.8	16.7	21.6	12.7	9.8	13.0	79	65	1.6	5.0	SSW	1.5						11.5	
3	1019.0	19.7	25.5	14.8	13.4	13.6	70	46	1.1	2.7	NNE	1.3						10.3	
4	1016.7	21.2	27.9	14.2	12.9	12.3	60	36	1.7	4.0	N	0.4						11.4	
5	1014.2	20.4	26.8	14.4	12.4	11.7	60	35	1.0	3.6	SSW	4.1						8.9	
6	1012.8	22.4	30.4	16.0	14.4	13.3	61	25	1.6	4.8	SSW	5.0	11.0					10.6	
7	1014.6	20.8	25.9	17.1	16.4	16.4	78	52	1.5	4.6	SSW	1.8						11.2	
8	1015.2	21.6	28.6	16.1	15.2	14.7	68	31	1.0	2.7	NNE	0.1						11.8	
9	1014.7	22.3	28.4	16.0	15.2	14.2	64	31	1.1	3.6	SSW	1.5						11.9	
10	1014.0	22.2	29.4	16.6	16.4	13.7	61	33	1.1	5.0	SW	5.1						8.7	
상순	1015.4	20.4	26.6	15.0	13.5	13.5	68	40	1.3	5.0	SW	2.1	11.0	108.2					
11	1012.4	22.9	29.6	17.9	16.6	14.6	62	33	1.3	4.5	SSW	8.1	2.5	4.4					
12	1009.3	22.4	25.8	19.5	19.5	17.3	73	58	1.6	4.0	ESE	10.0	7.0	0.2					
13	1008.3	21.9	26.1	19.9	20.7	19.3	86	67	1.2	2.8	N	8.3	13.0	3.7					
14	1008.0	22.8	26.5	18.9	20.8	19.5	82	69	1.3	3.4	NNE	8.9	0.5	2.3					
15	1006.1	21.7	26.6	18.7	18.5	19.1	86	69	1.6	4.7	SSW	6.0	0.5	6.1					
16	1007.5	21.1	25.1	18.2	17.6	18.5	85	72	2.4	6.7	SW	6.4	0.1	6.0					
17	1006.1	23.0	27.2	18.5	17.6	19.3	80	61	1.0	3.2	NNE	7.4		2.2					
18	1003.0	23.7	28.6	20.8	21.7	20.7	84	61	1.3	4.0	SW	8.1	14.5	0.8					
19	1004.9	22.0	24.2	20.8	20.9	19.9	88	77	1.4	3.6	SW	10.0	0.0	0.2					
20	1004.7	21.0	25.4	18.2	20.4	18.7	88	71	1.5	4.0	SW	7.6	0.5	3.6					
하순	1007.0	22.3	26.5	19.1	19.4	18.7	81	64	1.5	6.7	SW	8.1	38.6	29.5					
21	1006.1	20.1	24.6	16.7	16.6	17.2	85	65	1.5	3.7	SW	6.0		6.0					
22	1007.8	20.6	25.1	15.6	14.9	13.7	67	31	1.5	5.4	SW	4.6		7.2					
23	1008.8	21.0	25.5	17.2	16.9	14.9	70	47	1.4	4.6	SW	1.5		9.1					
24	1009.9	20.9	26.5	16.0	15.0	16.5	77	55	1.1	4.7	SSW	0.9		9.5					
25	1008.6	24.7	30.4	17.6	17.6	17.4	66	47	1.3	4.8	SW	7.0	0.2	8.4					
26	1005.4	24.0	26.5	20.9	21.1	19.7	78	52	2.1	4.2	NE	10.0	2.0	0.0					
27	1007.9	21.7	23.1	20.8	20.6	20.4	93	89	3.2	6.2	SW	9.6	8.5	0.3					
28	1007.4	22.6	27.6	19.9	19.8	19.3	83	61	1.5	4.1	SW	5.6		5.6					
29	1007.6	22.6	27.4	19.5	19.2	19.8	85	65	1.2	3.8	SW	6.8		3.5					
30	1005.8	23.3	25.2	20.8	21.1	21.0	87	81	1.3	3.8	SW	10.0	0.5	0.0					
하순	1007.5	22.2	26.2	18.5	18.3	18.0	79	59	1.6	6.2	SW	6.2	11.2	49.6					
합계	1010.0	21.6	26.4	17.5	17.1	16.7	76	54	1.5	6.7	SW	5.5	60.8	187.3					

2010 6 (236)

Buyeo (236) Daily Meteorological Data on June, 2010

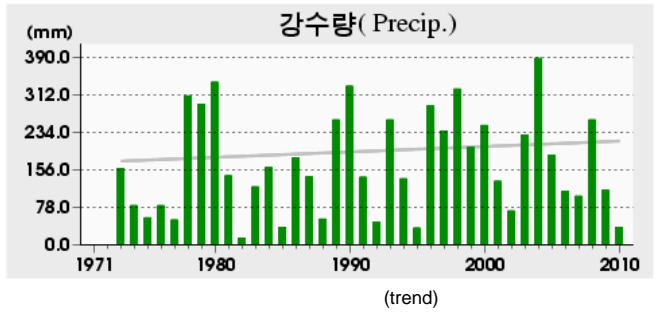
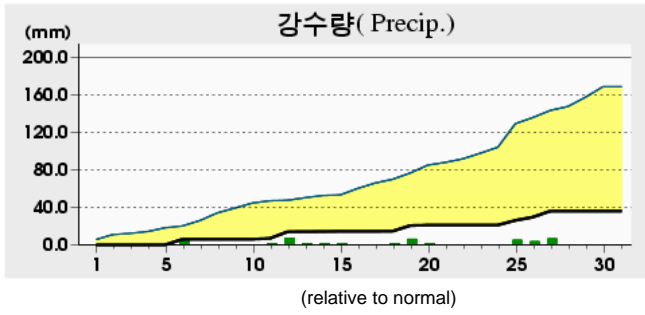
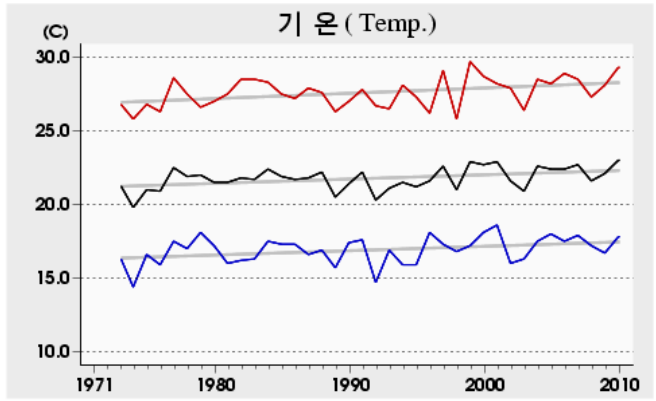
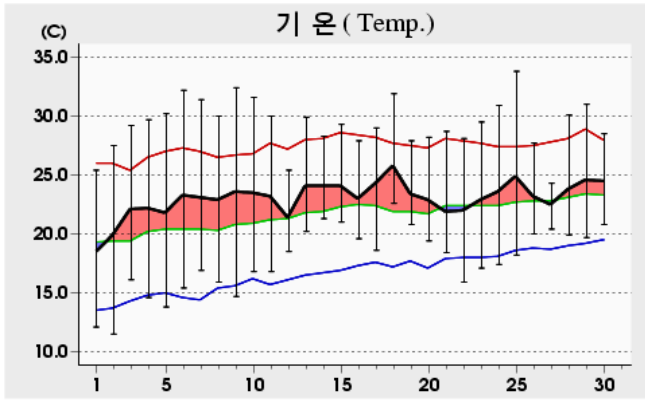

Rank	(Maximum temperature)				(Minimum temperature)				(Daily precipitation)			
	2010 6		(since obs.)		2010 6		(since obs.)		2010 6		(since obs.)	
1	33.8	25	34.7	17 ('97)	11.5	02	6.8	01 ('78)	7.0	12	169.4	25 ('80)
2	32.4	09	34.4	18 ('97)	12.1	01	7.0	02 ('78)	6.5	27	139.8	08 ('89)
3	32.2	06	34.2	19 ('07)	13.8	05	7.3	08 ('92)	6.0	19	139.5	27 ('03)

Date	Mean SLP (hPa)	Air Temperature			G.T. Max (°C)	M.D. Min (°C)	R.H.		Wind			Cloud Amt (%)	Evapor. (mm)	Precip. (mm)	Sunshine (h)	Snow-Fall (cm)	Snow-Depth (cm)	Radiation (MJ/m²)
		Mean	Max	Min			Mean	Min	Mean W.S.	Max								
										Speed (m/s)	Dir. (16)							
1	1014.9	18.4	25.4	12.1	12.0	8.7	58	25	1.7	3.9	NNW						12.9	
2	1017.1	19.9	27.5	11.5	11.5	11.6	62	34	1.2	4.6	WSW						9.6	
3	1018.3	22.1	29.2	16.1	13.8	12.7	58	30	1.3	3.1	N						9.7	
4	1016.1	22.2	29.7	14.6	10.9	11.8	56	29	1.6	4.2	NW						12.1	
5	1013.6	21.8	30.2	13.8	9.4	10.4	53	26	1.2	3.6	N						9.9	
6	1012.4	23.3	32.2	15.4	11.7	12.7	57	26	1.3	3.7	S		6.0				10.4	
7	1014.0	23.1	31.4	16.9	13.8	15.0	66	18	1.3	4.1	WSW						12.7	
8	1015.0	22.9	30.0	15.9	11.8	11.6	55	26	1.7	4.6	ESE						12.9	
9	1014.1	23.6	32.4	14.7	10.7	12.6	56	22	1.3	4.3	NW						12.5	
10	1013.6	23.5	31.6	16.8	13.7	14.2	60	25	1.1	4.4	WSW						8.5	
상순	1014.9	22.1	30.0	14.8	11.9	12.1	58	26	1.4	4.6	ESE		6.0	111.2				
11	1012.2	23.2	30.0	16.8	12.2	15.6	65	35	0.9	2.8	WSW		1.0	3.5				
12	1009.5	21.4	25.4	18.5	19.0	17.5	79	61	1.6	3.1	ENE		7.0	0.1				
13	1007.5	24.1	29.9	20.2	18.9	18.6	72	45	1.6	3.4	NW			0.1	2.2			
14	1007.6	24.1	28.3	21.3	21.8	19.4	76	58	1.5	3.7	NNW			0.1	3.4			
15	1005.4	24.1	29.3	21.0	19.2	19.6	77	57	1.3	4.8	WSW		0.3	2.7				
16	1007.0	23.0	27.9	19.6	17.9	18.4	76	56	1.7	4.0	SW				5.3			
17	1006.0	24.3	29.0	18.6	16.2	18.8	73	49	1.2	3.3	NNE				2.2			
18	1002.6	25.8	31.9	22.6	21.5	19.8	71	44	1.4	4.1	ESE		0.1	1.5				
19	1004.5	23.4	27.9	20.8	21.0	19.3	79	57	1.3	3.9	WSW		6.0	1.7				
20	1003.9	22.9	28.2	19.4	18.6	18.7	78	56	1.7	5.8	WSW		0.5	5.8				
하순	1006.6	23.6	28.8	19.9	18.6	18.6	75	52	1.4	5.8	WSW		15.1	28.4				
21	1005.5	21.9	28.7	18.4	16.4	16.9	75	44	1.5	3.4	WSW				5.4			
22	1007.4	22.0	28.1	15.9	13.0	14.4	66	29	1.4	6.0	WSW				5.4			
23	1008.2	22.9	29.5	17.1	14.4	13.4	59	29	1.1	3.5	SSE				10.2			
24	1009.4	23.6	30.9	17.4	14.2	15.9	66	31	1.1	4.1	WSW				10.2			
25	1008.4	24.9	33.8	18.2	16.0	16.3	63	28	1.3	4.3	SE		5.0	7.6				
26	1005.5	23.2	27.7	20.0	20.9	19.8	82	62	1.5	3.1	NNE		3.5	0.8				
27	1007.6	22.5	24.3	20.4	19.2	20.2	88	78	2.2	4.5	WSW		6.5	0.2				
28	1007.1	23.8	30.1	19.9	19.7	19.6	79	44	1.3	3.5	NE				4.9			
29	1007.1	24.6	31.0	19.7	18.1	19.1	74	44	0.9	3.2	WSW				6.2			
30	1005.4	24.5	28.5	20.8	20.1	20.2	78	60	0.9	2.6	WSW				0.3			
하순	1007.2	23.4	29.3	18.8	17.2	17.6	73	45	1.3	6.0	WSW		15.0	51.2				
1009.6	23.0	29.3	17.8	15.9	16.1	69	41	1.4	6.0	WSW		36.1	190.8					

2010 6 (238)

Geumsan (238) Daily Meteorological Data on June, 2010

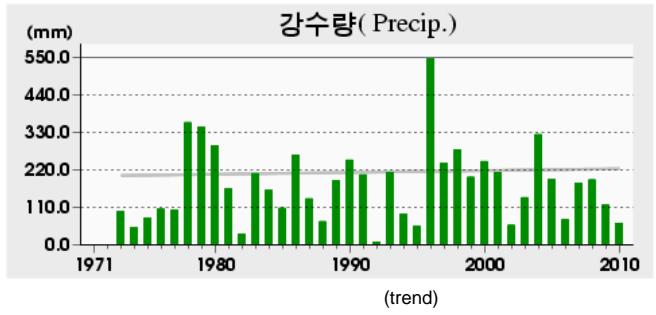
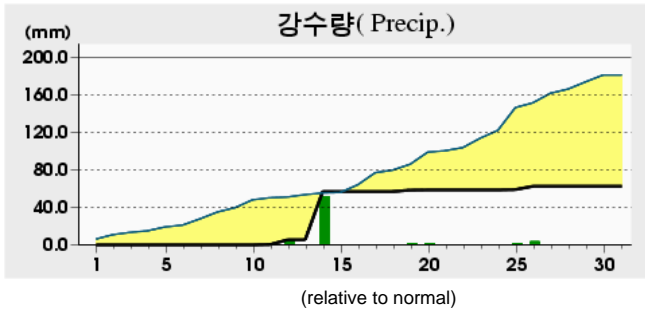
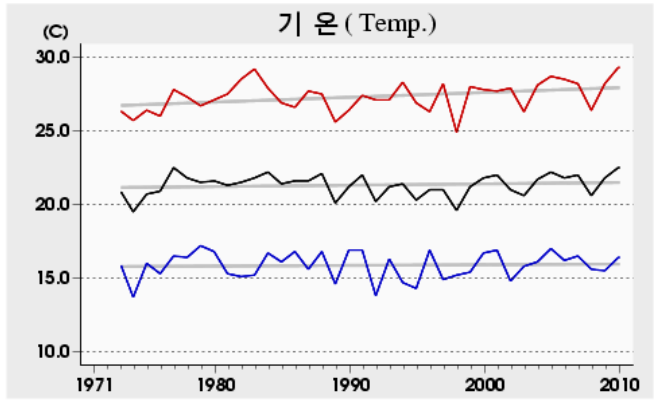
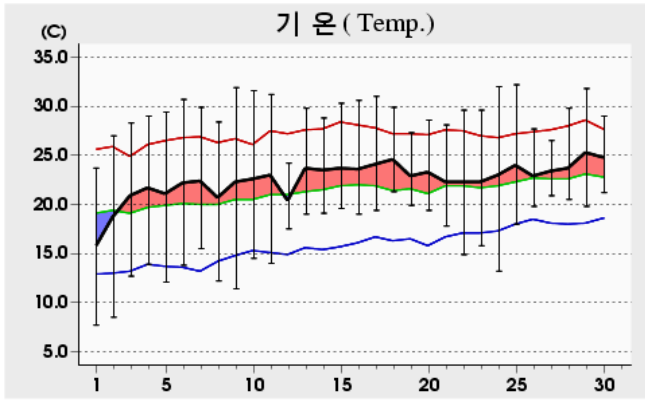

Rank	(Maximum temperature)				(Minimum temperature)				(Daily precipitation)			
	2010 6		(since obs.)		2010 6		(since obs.)		2010 6		(since obs.)	
1	32.2	25	34.8	17 ('94)	7.7	01	5.8	08 ('92)	51.5	14	186.5	17 ('96)
2	32.0	24	34.6	19 ('83)	8.5	02	6.6	02 ('78)	5.0	12	165.6	20 ('83)
3	31.9	09	34.0	18 ('83)	11.4	09	6.7	02 ('81)	3.5	26	142.0	25 ('79)

Date	Mean P. (hPa)	Air Temperature			G.T. Max ()	M.D. Min ()	R.H.		Wind			Cloud Amt. (mm)	Evaporor. (mm)	Precip. (mm)	Sunshine (cm)	Max. Snow F.Cover (cm)	Max. Snow Depth (cm)	Hourly Radiation (MJ/m ²)
		Mean	Max	Min			Mean	Min	Mean W.S.	Max								
										Speed	Dir. (16)							
1	1015.2	15.6	23.7	7.7	6.7	6.3	59	31	1.4	3.6	ENE						12.5	
2	1016.8	18.7	27.0	8.5	8.2	9.6	59	33	1.2	3.4	W						10.3	
3	1018.0	20.9	28.3	12.7	12.0	11.5	59	30	1.2	3.1	N						10.8	
4	1015.8	21.7	29.0	13.9	13.1	10.0	52	27	1.1	3.7	N						11.9	
5	1013.4	21.1	29.4	12.1	11.4	11.0	56	30	1.0	3.3	NNW						10.3	
6	1012.3	22.2	30.7	13.8	13.0	11.9	56	27	1.0	3.5	N						7.8	
7	1014.1	22.4	29.9	15.5	14.0	9.8	51	19	1.6	4.2	ENE						11.8	
8	1015.3	20.7	28.4	12.2	11.2	8.6	51	25	1.7	4.7	ENE						12.2	
9	1014.1	22.3	31.9	11.4	10.1	9.3	51	17	1.3	3.7	NE						12.7	
10	1013.6	22.6	31.6	14.5	13.1	12.2	58	25	1.0	2.9	ENE						8.8	
상순	1014.9	20.8	29.0	12.2	11.3	10.0	55	26	1.3	4.7	ENE						109.1	
11	1012.2	23.0	31.2	14.0	12.3	11.8	54	28	1.6	4.9	SSW	0.4		7.4				
12	1009.6	20.4	24.2	17.5	17.5	15.9	76	56	1.0	2.8	SE	5.0		0.0				
13	1007.3	23.7	29.8	19.0	18.8	17.3	69	44	1.1	2.9	ENE			2.5				
14	1007.4	23.5	28.8	19.1	18.1	18.1	73	52	1.3	7.5	SSE	51.5		2.7				
15	1005.0	23.7	30.3	19.6	19.0	18.0	72	48	1.1	3.0	WNW	0.0		6.1				
16	1006.3	23.6	30.6	19.0	18.4	17.5	71	39	1.2	3.1	SW			6.6				
17	1005.9	24.1	31.0	19.4	18.6	18.7	74	40	0.8	2.3	NW			4.2				
18	1002.7	24.6	29.9	21.3	21.0	17.2	65	40	1.6	4.6	SSE		0.0	1.1				
19	1004.3	22.9	27.3	19.9	20.5	18.7	78	58	0.8	2.3	SSE		1.5	0.9				
20	1003.5	23.3	28.6	19.4	18.3	17.9	73	47	1.3	3.6	SW		0.2	3.6				
하순	1006.4	23.3	29.2	18.8	18.3	17.1	71	45	1.2	7.5	SSE	58.6		35.1				
21	1005.0	22.3	28.1	17.8	16.7	16.1	70	40	1.4	4.4	NNW			8.2				
22	1007.0	22.3	29.6	14.9	15.0	13.8	63	30	1.1	3.3	NNW			10.3				
23	1007.9	22.3	29.6	15.8	15.3	11.5	54	25	1.0	3.1	SW			9.8				
24	1009.1	23.0	32.0	13.2	12.6	13.2	59	24	1.1	2.9	WNW			11.4				
25	1008.6	24.0	32.2	18.0	17.8	15.3	62	32	1.6	4.9	SSE			7.1				
26	1005.9	22.9	27.7	19.8	19.7	18.2	76	59	1.6	3.2	ESE	0.4		0.6				
27	1007.3	23.4	26.5	20.9	20.3	19.5	79	69	1.3	3.4	SW	3.5		0.0				
28	1006.8	23.7	29.8	20.5	19.2	18.8	76	50	0.9	3.4	WNW			3.7				
29	1006.7	25.3	31.8	19.8	18.2	18.5	69	39	1.1	2.9	WNW			7.9				
30	1005.1	24.8	29.0	21.2	20.6	19.7	74	57	0.9	2.7	N			1.3				
하순	1006.9	23.4	29.6	18.2	17.5	16.5	68	43	1.2	4.9	SSE	3.9		60.3				
1009.4	22.5	29.3	16.4	15.7	14.5	65	38	1.2	7.5	SSE	62.5	204.5						

2010 6 (243)

Buan (243) Daily Meteorological Data on June, 2010

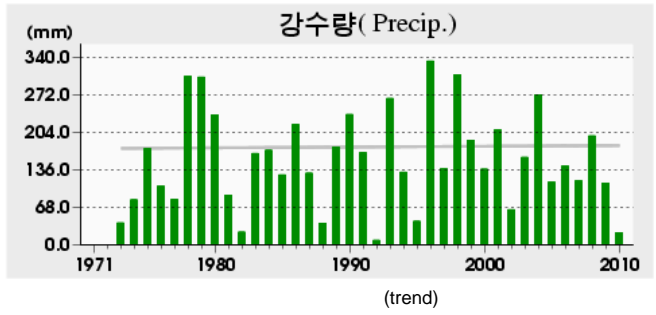
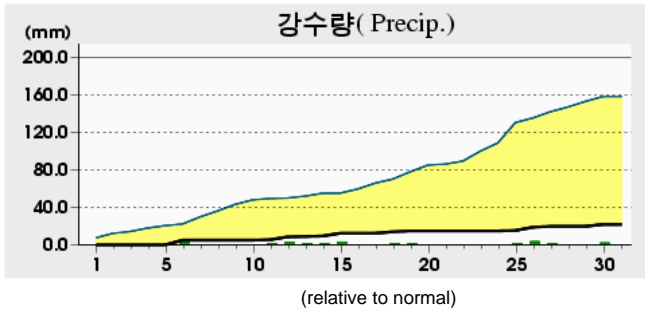
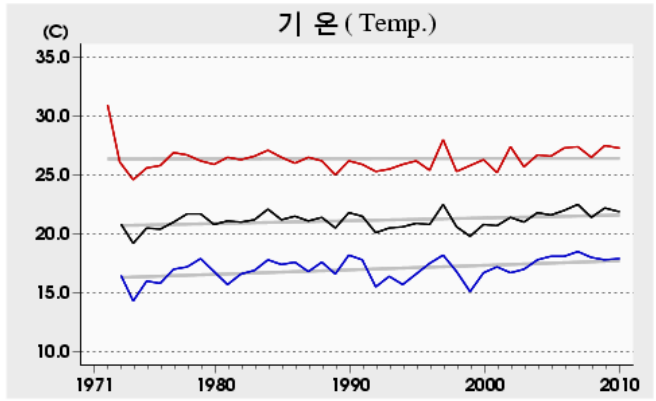
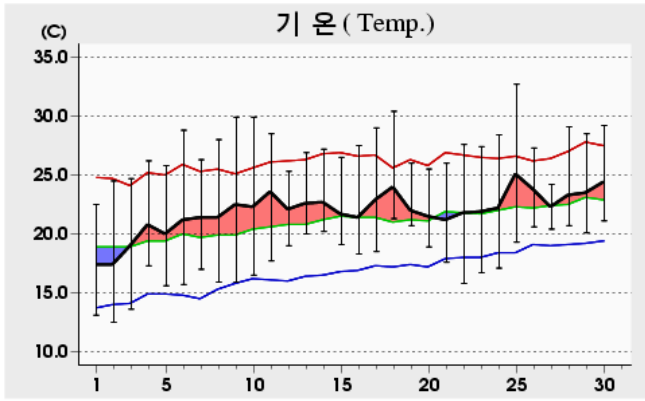

(relative to normal)

(trend)

Rank	(Maximum temperature)				(Minimum temperature)				(Daily precipitation)			
	2010 6		(since obs.)		2010 6		(since obs.)		2010 6		(since obs.)	
1	32.7	25	33.2	29 ('76)	12.5	02	7.7	02 ('78)	5.0	06	132.0	25 ('79)
2	30.4	18	32.7	25 ('10)	13.1	01	8.2	01 ('78)	3.5	26	124.0	25 ('80)
3	29.9	10	32.3	19 ('09)	13.6	03	8.6	02 ('81)	3.0	15	122.0	19 ('04)

Date	Mean P.	Air Temperature			G.T. Max	M.D. Min	R.H.		Wind			Cloud Amt.	Evapor.	Precip.	Sunshine	Snow	Snow	Rainfall
		Mean	Max	Min			Mean	Min	Mean W.S.	Max								
										Speed	Dir. (16)							
(hPa)	()	()	()	()	()	(%)	(%)	(m/s)	(m/s)	(16)	(mm)	(mm)	(cm)	(cm)	(MJ/m ²)			
1	1014.1	17.4	22.5	13.1	10.6	11.7	71	41	2.0	4.4	S						10.9	
2	1016.6	17.4	24.5	12.5	10.1	13.1	78	49	1.5	4.8	NW						7.6	
3	1017.9	19.0	24.7	13.6	11.1	13.3	72	46	1.9	4.4	NW						12.5	
4	1015.3	20.8	26.2	17.3	16.0	14.2	67	43	2.2	4.1	NW						10.8	
5	1013.0	20.0	25.8	15.6	13.7	12.6	65	37	2.3	5.0	NW						10.1	
6	1011.8	21.2	28.8	15.7	13.5	13.6	65	37	1.5	4.8	NW	5.0					8.2	
7	1013.4	21.4	26.3	17.0	15.5	15.2	70	41	1.7	4.4	NW						12.0	
8	1014.1	21.4	28.0	15.9	13.5	15.2	71	36	1.6	4.0	NW						10.7	
9	1013.6	22.5	29.9	15.9	13.0	13.1	60	26	1.4	4.4	WNW						12.0	
10	1012.9	22.3	29.9	16.5	14.2	13.8	61	33	1.6	4.5	NW						10.6	
상순	1014.3	20.3	26.7	15.3	13.1	13.6	68	39	1.8	5.0	NW	5.0		105.4				
11	1011.2	23.6	28.5	17.7	14.4	14.2	58	39	2.8	5.5	S		0.5	1.4				
12	1007.9	22.1	25.3	19.0	18.7	17.0	74	53	2.2	4.0	SSE		3.0	0.1				
13	1006.8	22.6	26.9	20.0	20.2	19.0	81	57	2.0	4.1	NW			0.4	2.9			
14	1006.8	22.7	27.2	20.2	20.1	19.6	83	64	1.6	3.6	NNW			0.5	2.9			
15	1005.0	21.7	26.5	19.1	18.3	18.8	85	67	1.8	4.8	NW		3.0	5.9				
16	1006.4	21.4	27.5	18.3	17.1	18.5	85	62	1.6	5.1	NNW			4.8				
17	1005.0	22.9	29.0	18.5	17.1	19.2	81	53	1.0	3.3	NW			3.0				
18	1001.9	24.0	30.4	21.3	21.2	19.6	78	44	1.4	4.0	NNW		1.5	1.1				
19	1003.8	22.0	26.0	20.7	19.9	20.1	90	71	1.4	3.9	NW		1.0	0.2				
20	1003.6	21.5	25.5	18.9	18.9	18.8	86	68	2.3	4.8	NW			2.9				
하순	1005.8	22.5	27.3	19.4	18.6	18.5	80	58	1.8	5.5	S	9.9		25.2				
21	1005.0	21.2	26.0	17.6	15.1	16.4	75	51	1.8	4.2	NW			7.0				
22	1006.7	21.8	27.6	15.8	13.3	13.9	64	36	1.5	5.0	NW			10.3				
23	1007.7	21.9	27.4	16.7	14.3	14.0	64	29	1.3	3.5	NW			11.0				
24	1008.8	22.2	28.4	17.1	13.7	17.1	75	44	1.5	4.7	NW			11.5				
25	1007.2	25.1	32.7	19.3	17.8	17.1	64	36	1.8	5.2	ESE		0.4	5.5				
26	1004.2	23.8	27.3	20.6	20.1	20.1	80	68	2.3	5.0	SSW		3.5	0.3				
27	1007.1	22.3	24.2	20.4	18.7	20.5	90	77	2.8	5.7	SSW		1.0	0.0				
28	1006.2	23.3	29.1	20.7	20.0	20.3	85	61	1.7	3.7	NW			2.5				
29	1006.3	23.5	28.5	20.1	18.3	20.1	83	62	1.6	4.4	NW			6.7				
30	1004.6	24.4	29.2	21.1	19.8	21.2	83	63	1.4	4.4	NW		2.0	2.9				
하순	1006.4	23.0	28.0	18.9	17.1	18.1	76	53	1.8	5.7	SSW	6.9		57.7				
1008.8	21.9	27.3	17.9	16.3	16.7	75	50	1.8	5.7	SSW	21.8	188.3						

2010 6 (244)

Imsil (244) Daily Meteorological Data on June, 2010

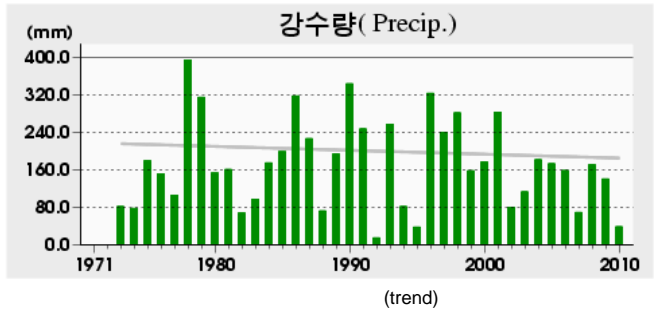
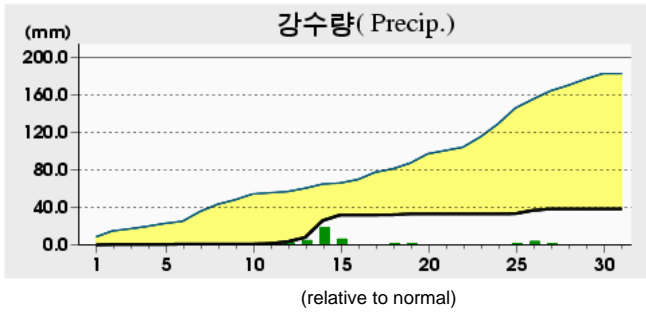
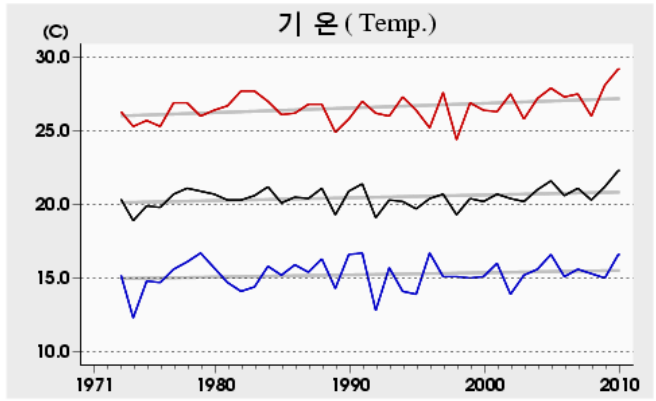
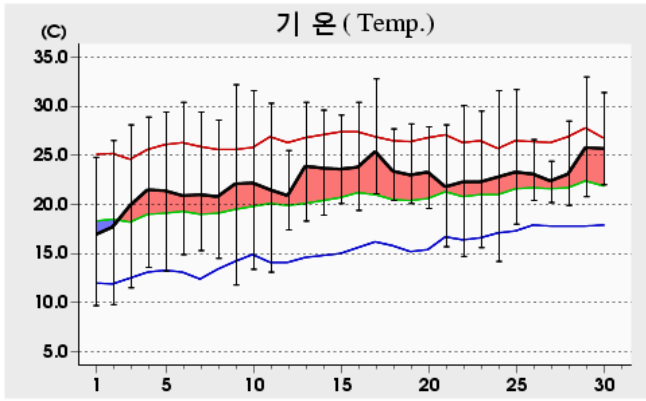

(relative to normal)

(trend)

Rank	(Maximum temperature)				(Minimum temperature)				(Daily precipitation)			
	2010 6		(since obs.)		2010 6		(since obs.)		2010 6		(since obs.)	
1	33.0	29	33.5	19 ('07)	9.7	01	4.2	08 ('92)	18.0	14	169.4	24 ('86)
2	32.8	17	33.2	26 ('09)	9.8	02	4.4	02 ('78)	6.0	15	116.2	07 ('84)
3	32.2	09	33.0	29 ('10)	11.5	03	5.6	02 ('70)	4.5	13	104.5	18 ('01)

Date	Mean SLP (hPa)	Air Temperature			G T S S Min	M D P T Min	R.H.		Wind			M C A	E V P (mm)	P r e c i p (mm)	S u n s h i n e (cm)	M a x F r e s h (cm)	M a x D e p t h (cm)	H a z a r d i z a t i o n (MJ/m ²)
		Mean	Max	Min			Mean	Min	Mean W.S.	Max								
										Speed	Dir. (16)							
1	1014.8	16.9	24.8	9.7	7.5	7.0	58	23	1.1	3.2	NE						10.5	
2	1017.2	17.7	26.5	9.8	7.2	11.2	70	35	1.1	3.2	W			0.4			7.8	
3	1018.3	19.9	28.1	11.5	9.5	11.8	64	30	1.5	3.8	WNW						8.0	
4	1015.7	21.5	28.9	13.6	11.4	12.0	61	27	1.4	3.9	S						9.0	
5	1013.2	21.4	29.4	13.2	10.3	12.2	60	31	1.7	3.9	NNW						9.1	
6	1012.7	20.9	30.4	14.9	13.0	14.6	71	34	1.1	3.9	SW			0.5			5.6	
7	1014.2	21.0	29.4	15.3	13.4	14.8	71	28	1.3	4.4	W						6.7	
8	1015.0	20.8	28.6	14.5	12.1	11.6	61	27	1.5	4.7	SSE						10.0	
9	1014.4	22.1	32.2	11.8	9.0	10.1	55	17	1.7	5.2	WSW						12.5	
10	1013.8	22.2	31.6	13.4	11.2	11.6	57	22	1.1	3.1	SSW						10.3	
상순	1014.9	20.4	29.0	12.8	10.5	11.7	63	27	1.4	5.2	WSW			0.9			89.5	
11	1012.5	21.5	30.3	13.1	10.1	12.6	61	32	1.5	4.7	SSW			0.5			5.4	
12	1009.2	20.9	25.5	17.4	17.0	15.4	72	51	1.1	3.5	S			2.0			0.6	
13	1007.2	23.9	30.4	18.3	16.5	16.9	67	41	1.3	3.3	N			4.5			4.0	
14	1007.2	23.7	29.6	18.9	17.1	18.9	76	47	1.5	4.2	W			18.0			3.6	
15	1005.1	23.6	29.1	20.1	18.2	18.8	76	53	1.8	4.8	W			6.0			5.5	
16	1006.7	23.8	30.4	19.4	18.0	18.4	74	42	1.6	3.9	N						6.0	
17	1005.6	25.4	32.8	21.1	20.7	18.7	69	36	0.9	2.6	W						5.4	
18	1002.9	23.4	27.7	20.4	20.1	17.0	69	45	1.7	5.7	SE			0.2			1.2	
19	1004.4	23.0	28.2	20.1	18.6	18.4	77	55	1.0	3.9	N			1.0			1.2	
하순	1003.8	23.3	27.9	19.6	19.1	17.8	73	54	1.6	3.8	WSW						4.3	
1006.5	23.3	29.2	18.8	17.5	17.3		71	46	1.4	5.7	SE			32.2			37.2	
21	1005.4	21.8	28.1	15.7	12.9	15.1	68	39	1.7	4.4	NNW						7.6	
22	1007.2	22.3	30.1	14.7	12.2	14.2	64	30	1.2	3.9	NW						8.8	
23	1008.2	22.3	29.5	15.6	14.1	12.0	58	19	1.2	3.3	W						9.3	
24	1009.3	22.8	31.6	14.2	12.4	13.7	64	18	1.1	3.4	WSW						8.1	
25	1008.4	23.3	31.7	18.0	16.5	15.7	65	37	1.8	5.4	ESE			0.2			3.4	
26	1005.5	23.1	26.6	20.4	19.5	19.4	80	68	1.1	2.8	S			3.5			0.1	
27	1008.1	22.4	24.4	20.2	18.9	19.2	83	72	2.1	4.5	SW			1.5			0.0	
28	1006.9	23.1	28.5	19.9	19.2	19.2	80	56	1.0	3.1	SE						1.7	
29	1006.7	25.8	33.0	20.8	19.4	19.2	69	38	1.2	3.6	WNW						7.4	
30	1005.2	25.7	31.4	22.0	21.0	19.7	72	45	1.1	3.3	SW						1.6	
1007.1	23.3	29.5	18.2	16.6	16.7		70	42	1.4	5.4	ESE			5.2			48.0	
1009.5	22.3	29.2	16.6	14.9	15.2	68	38	1.4	5.7	SE			38.3	174.7				

2010 6 (245) Jeongeup (245) Daily Meteorological Data on June, 2010

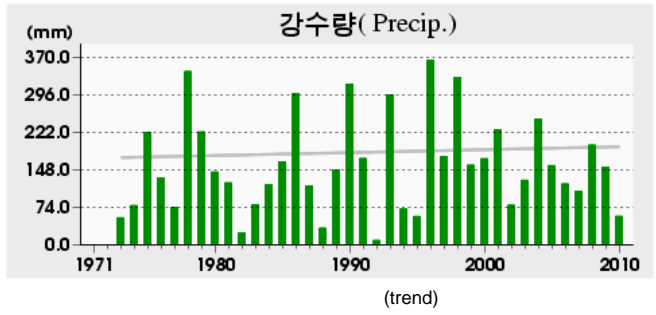
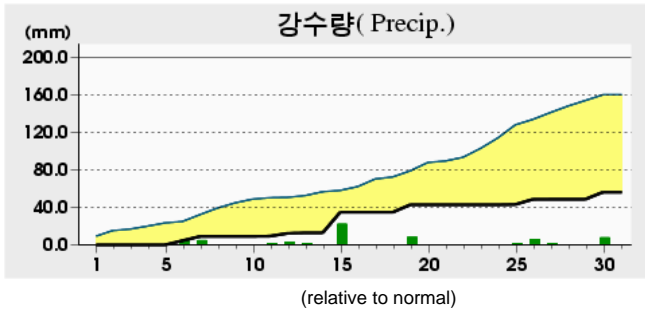
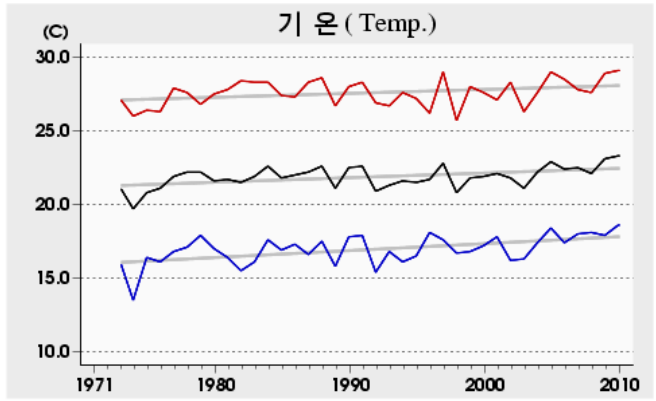
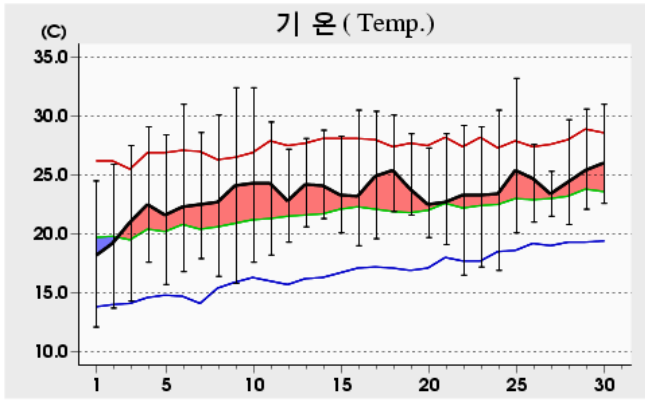

Rank	(Maximum temperature)				(Minimum temperature)				(Daily precipitation)			
	2010 6		(since obs.)		2010 6		(since obs.)		2010 6		(since obs.)	
1	33.2	25	34.2	26 ('09)	12.1	01	8.5	02 ('81)	22.0	15	135.5	24 ('86)
2	32.4	10	33.9	23 ('90)	13.7	02	8.6	02 ('78)	8.0	19	120.0	28 ('93)
3	32.4	09	33.8	19 ('09)	14.3	03	9.0	08 ('92)	7.5	30	114.5	17 ('96)

Date	Mean P. (hPa)	Air Temperature			G.T. Max ()	M.D. Max ()	R.H.		Wind			Mean Wind (m/s)	Eva- por. (mm)	Pre- cip. (mm)	Sun- shine (cm)	Maxi- mum Snow Cover (cm)	Maxi- mum Snow Depth (cm)	Radi- ation (MJ/m ²)
		Mean ()	Max ()	Min ()			Mean (%)	Min (%)	Mean W.S. (m/s)	Max								
										Speed (m/s)	Dir. (16)							
1	1014.3	18.1	24.5	12.1	7.5	9.9	63	29	1.4	3.3	N	1.4				10.5		
2	1016.7	19.2	25.9	13.7	8.8	12.7	68	45	1.6	3.8	W	2.8				5.1		
3	1018.0	21.0	27.5	14.3	11.0	12.4	61	34	1.5	3.6	NNW	1.4				12.0		
4	1015.5	22.5	29.1	17.6	14.1	12.9	57	32	1.5	4.0	NNW	4.0				10.1		
5	1013.3	21.6	28.4	15.7	12.2	11.5	55	31	1.4	3.9	NNW	3.4				8.0		
6	1012.1	22.3	31.0	16.8	12.6	14.3	65	32	1.2	3.2	ESE	4.5	4.5			6.6		
7	1013.6	22.5	28.6	17.9	15.5	15.2	66	40	1.5	3.2	WSW	5.0	4.5			10.4		
8	1014.3	22.7	30.1	16.4	13.7	13.1	61	26	1.5	3.9	ENE	1.3				9.4		
9	1013.7	24.1	32.4	15.8	11.7	11.4	50	19	1.5	3.7	E	1.3				11.6		
10	1013.1	24.3	32.4	17.6	13.4	11.8	49	22	1.5	3.3	N	4.8				8.7		
상순	1014.5	21.8	29.0	15.8	12.1	12.5	60	31	1.5	4.0	NNW	3.0	9.0			92.4		
11	1011.5	24.3	29.5	18.2	12.7	12.6	51	33	1.7	4.0	ESE	7.8	0.3			1.9		
12	1008.1	22.8	27.2	19.3	18.5	15.8	66	46	1.6	3.7	SE	10.0	3.0			0.1		
13	1007.0	24.2	28.1	20.6	19.1	18.5	72	53	1.2	2.9	W	8.4	0.5			1.5		
14	1007.0	24.1	28.8	21.3	20.5	19.0	74	54	1.2	3.5	NNW	9.3	0.0			1.2		
15	1005.3	23.3	28.3	20.1	18.5	19.3	79	60	1.4	3.7	W	7.6	22.0			3.5		
16	1006.6	23.2	30.5	19.0	16.3	18.7	77	54	1.4	3.7	WSW	6.3				5.4		
17	1005.2	24.9	30.4	19.6	16.6	19.5	74	47	1.0	2.7	N	7.8				4.3		
18	1002.2	25.4	30.1	21.9	21.2	17.8	65	41	1.4	3.8	ENE	9.0				1.4		
19	1004.0	23.8	28.5	21.6	20.5	19.8	80	57	1.1	2.7	NW	9.8	8.0			0.5		
20	1003.8	22.5	27.3	19.7	19.5	19.1	82	62	1.3	3.3	NNW	8.3				0.6		
하순	1006.1	23.9	28.9	20.1	18.3	18.0	72	51	1.3	4.0	ESE	8.4	33.8			20.4		
21	1005.2	22.7	28.5	19.1	16.3	16.5	70	34	1.4	3.6	NNE	4.9				6.9		
22	1007.0	23.3	29.2	16.5	13.8	14.1	58	36	1.7	3.7	WSW	3.3				10.1		
23	1007.9	23.3	29.1	17.2	15.0	11.3	50	15	1.6	3.3	NNE	3.4				10.9		
24	1008.9	23.4	30.5	16.9	13.8	15.2	62	39	1.5	3.3	W	3.6				10.0		
25	1007.5	25.4	33.2	20.1	17.5	17.0	62	35	1.4	3.5	ESE	8.0	0.3			4.1		
26	1004.4	24.7	27.6	21.0	20.4	20.2	77	60	1.4	3.0	NNE	9.9	5.5			0.2		
27	1007.5	23.4	25.3	21.5	19.4	20.0	82	74	1.5	3.4	SW	10.0	0.1			0.0		
28	1006.5	24.4	29.7	20.8	19.5	20.1	78	54	1.0	3.0	W	8.9				1.1		
29	1006.5	25.4	30.6	22.1	19.3	20.0	73	53	1.3	3.8	WSW	6.5				3.3		
30	1004.8	26.0	31.0	22.6	20.6	20.9	75	54	1.3	3.8	W	6.9				3.2		
하순	1006.6	24.2	29.5	19.8	17.6	17.5	69	45	1.4	3.8	W	6.5	13.4			49.8		
1009.1	23.3	29.1	18.6	16.0	16.0	67	42	1.4	4.0	ESE	6.0	56.2	162.6					

2010 6 (247) Namwon (247) Daily Meteorological Data on June, 2010

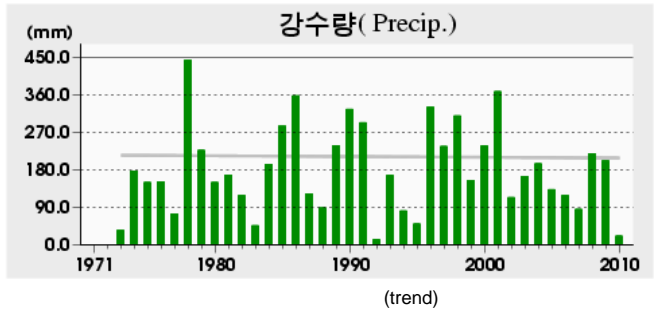
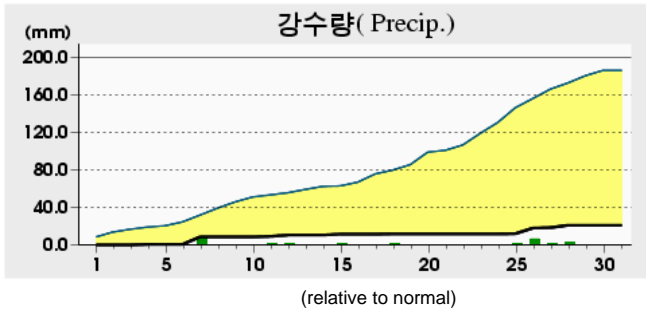
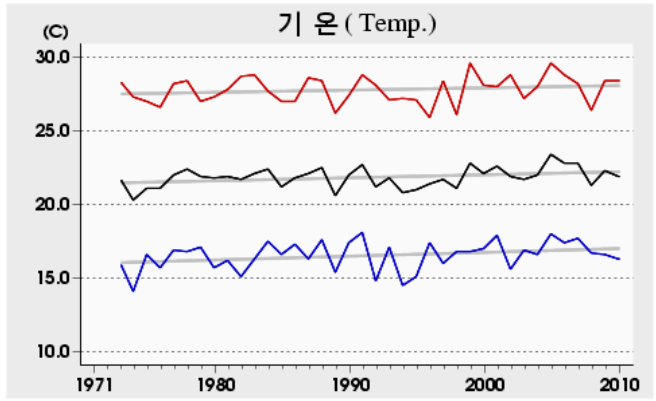
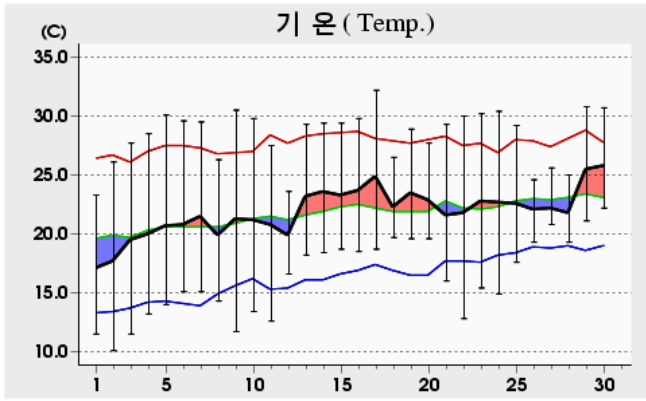

Rank	(Maximum temperature)				(Minimum temperature)				(Daily precipitation)			
	2010 6		(since obs.)		2010 6		(since obs.)		2010 6		(since obs.)	
1	32.2	17	35.5	14 ('99)	10.1	02	6.3	08 ('92)	8.0	07	127.9	20 ('90)
2	30.8	29	34.4	12 ('99)	11.5	03	6.6	02 ('78)	6.0	26	127.0	24 ('01)
3	30.7	30	34.2	07 ('01)	11.5	01	7.6	03 ('94)	2.5	28	123.4	23 ('85)

Date	Mean SLP (hPa)	Air Temperature			G.T. Max (°C)	M.D. Min (°C)	R.H.		Wind			Mean Cloud Amt (%)	Evapor. (mm)	Precip. (mm)	Sunshine (h)	Max Snow (cm)	Max Snow Depth (cm)	Horizontal Radiation (MJ/m ²)
		Mean	Max	Min			Mean	Min	Mean W.S.	Max								
										Speed (m/s)	Dir. (16)							
1	1015.2	17.1	23.3	11.5	9.9	6.0	52	25	1.4	3.3	ESE	2.5					12.5	
2	1017.5	17.7	26.1	10.1	8.4	11.2	69	35	1.2	4.4	S	2.8		0.0			9.6	
3	1018.6	19.5	27.7	11.5	9.4	11.8	67	30	1.1	4.3	WSW	2.6		0.0			6.9	
4	1016.1	20.0	28.5	13.2	11.4	13.2	70	28	1.0	8.3	N	4.6		0.5			6.6	
5	1013.5	20.7	30.1	14.0	12.5	13.8	70	27	1.1	6.4	WNW	5.3					6.8	
6	1013.0	20.8	29.6	15.1	13.4	14.3	71	32	0.9	5.3	N	6.0					7.4	
7	1014.5	21.5	29.5	15.1	13.1	11.9	63	17	1.3	4.5	SSW	3.9		8.0			10.0	
8	1015.4	19.9	26.3	14.3	13.4	11.7	66	32	1.7	5.1	E	2.6					9.5	
9	1014.9	21.3	30.5	11.7	10.3	10.1	56	22	1.3	5.2	SSW	1.8					12.4	
10	1014.4	21.2	29.8	13.4	12.2	11.5	60	27	1.3	4.3	SSW	4.8					9.5	
상순	1015.3	20.0	28.1	13.0	11.4	11.6	64	28	1.2	8.3	N	3.7		8.5			91.2	
11	1013.1	20.8	27.5	12.6	10.7	12.1	62	33	2.3	6.5	SSE	6.5		0.5			5.3	
12	1009.7	19.9	23.6	16.6	15.5	15.1	75	55	0.9	3.0	ESE	10.0		1.5			0.0	
13	1007.7	23.2	29.3	18.2	17.4	16.3	68	42	1.4	4.7	SSE	7.5		0.0			4.2	
14	1007.6	23.6	29.4	18.4	16.8	17.4	70	45	1.3	3.9	S	8.3					6.3	
15	1005.5	23.3	29.4	18.7	17.9	17.6	72	48	1.5	4.5	WNW	7.0		1.0			6.0	
16	1007.0	23.7	29.8	18.5	17.3	17.3	70	41	1.3	3.2	NNW	4.9					6.3	
17	1006.1	24.9	32.2	18.7	16.9	17.1	65	35	1.0	3.7	S	7.8					5.9	
18	1003.3	22.3	26.5	19.7	18.8	16.6	72	50	1.2	3.9	NE	9.8		0.2			0.1	
19	1004.7	23.5	28.9	19.6	18.7	17.8	72	48	1.4	4.3	S	8.0		0.0			2.6	
20	1004.2	22.9	27.7	19.6	18.6	17.4	72	54	1.6	3.6	NNW	7.1					2.5	
하순	1006.9	22.8	28.4	18.1	16.9	16.5	70	45	1.4	6.5	SSE	7.7		3.2			39.2	
21	1005.7	21.6	29.3	16.0	14.2	14.4	67	39	1.3	4.4	WNW	4.9					9.1	
22	1007.5	21.8	30.0	12.8	10.4	13.6	63	32	1.1	3.9	NNW	3.9					9.1	
23	1008.4	22.8	30.2	15.4	13.9	12.6	59	20	1.4	3.7	WNW	4.5					8.5	
24	1009.7	22.7	30.4	14.9	12.6	13.7	63	25	1.2	3.6	S	4.0					7.3	
25	1008.9	22.6	29.2	17.6	16.6	15.5	66	40	1.4	4.2	SSE	9.3		0.2			1.6	
26	1006.1	22.1	24.6	19.3	18.0	18.5	81	63	1.3	3.4	ENE	9.9		6.0			0.1	
27	1008.6	22.2	25.6	20.8	19.9	18.6	81	61	2.1	4.6	SSE	9.5		0.5			0.3	
28	1007.5	21.8	25.0	19.3	18.8	19.2	86	70	0.8	3.6	SSE	9.1		2.5			0.1	
29	1007.1	25.5	30.8	21.1	20.0	19.2	71	43	0.1	1.5	NW	6.4					8.0	
30	1005.6	25.8	30.7	22.2	20.9	19.0	69	41	0.8	3.2	WNW	7.4					3.4	
하순	1007.5	22.9	28.6	17.9	16.5	16.4	71	43	1.2	4.6	SSE	6.9		9.2			47.5	
1009.9	21.9	28.4	16.3	14.9	14.8	68	39	1.3	8.3	N	6.1		20.9	177.9				

2010 6 (248)

Jangsu (248) Daily Meteorological Data on June, 2010

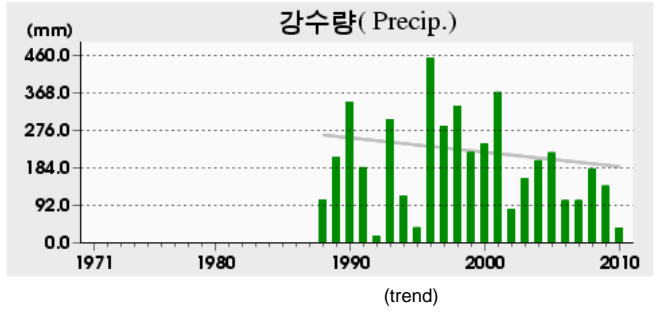
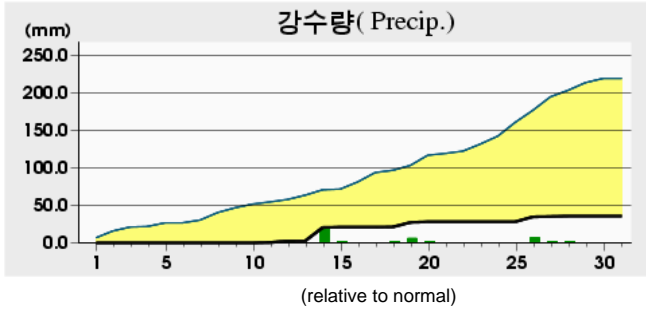
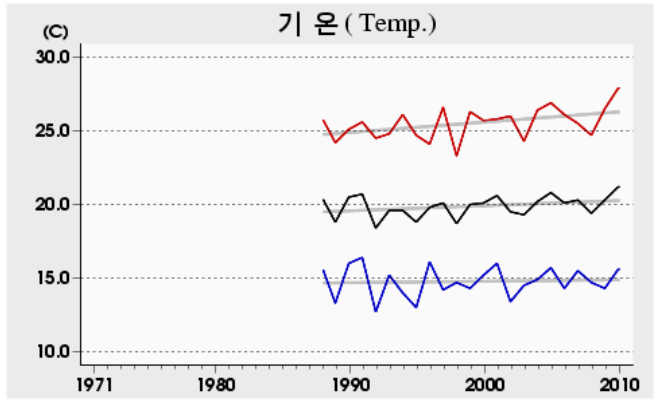
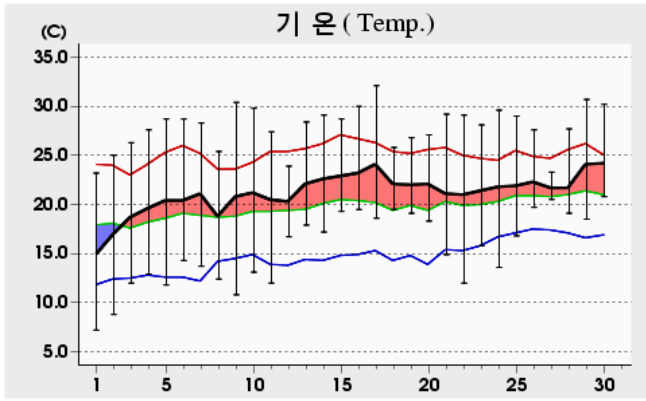

Rank	(Maximum temperature)				(Minimum temperature)				(Daily precipitation)			
	2010		6		2010		6		2010		6	
			(since obs.)				(since obs.)				(since obs.)	
1	32.1	17	32.2	24 ('05)	7.2	01	4.5	08 ('92)	18.0	14	135.5	17 ('96)
2	30.7	29	32.1	17 ('10)	8.8	02	6.2	01 ('09)	6.5	26	123.5	18 ('01)
3	30.4	09	31.3	09 ('01)	10.8	09	6.6	01 ('04)	6.0	19	107.5	26 ('98)

Date	Mean P. (hPa)	Air Temperature			G.T. Temp. ()	M.D. Temp. ()	R.H.		Wind			Cloud ()	Evapor. (mm)	Precip. (mm)	Sunshine (cm)	Snow Cover (cm)	Snow Depth (cm)	Radiation (MJ/m ²)
		Mean	Max	Min			Mean	Min	Mean W.S.	Max								
										Speed	Dir. (16)							
1	1014.8	14.8	23.2	7.2	1.7	7.0	64	32	1.3	3.9	NE						12.2	
2	1016.7	16.9	25.0	8.8	3.9	10.6	70	39	1.3	4.5	SW						9.1	
3	1017.8	18.7	26.3	12.0	7.2	12.6	71	37	1.2	4.4	NNW						5.9	
4	1015.7	19.6	27.6	12.9	8.5	12.6	67	34	1.2	3.7	N						7.1	
5	1013.0	20.4	28.7	11.8	6.4	12.6	65	34	1.3	4.3	N						7.9	
6	1012.4	20.4	28.7	14.3	10.3	14.4	72	36	1.0	4.7	NNW						5.4	
7	1013.8	21.1	28.3	13.7	8.8	11.0	59	22	1.3	4.5	NE						11.5	
8	1015.1	18.8	25.4	12.4	6.8	10.8	64	34	1.5	5.1	NNE						10.5	
9	1014.3	20.8	30.4	10.8	4.6	9.3	56	20	1.6	5.4	NE						12.8	
10	1013.7	21.2	29.8	13.1	7.5	10.4	58	18	1.2	3.9	SSE						11.9	
상순	1014.7	19.3	27.3	11.7	6.6	11.1	65	31	1.3	5.4	NE						94.3	
11	1012.5	20.5	27.4	12.0	6.6	12.4	63	36	1.6	4.3	ESE	0.5	7.2				8.1	
12	1009.1	20.3	23.9	16.7	16.2	14.3	70	50	1.6	3.6	S	2.0	0.2				10.0	
13	1007.2	22.1	28.4	17.9	14.6	16.4	72	49	1.1	3.7	SSE		3.1				8.5	
14	1006.8	22.6	29.1	17.2	13.2	17.9	77	51	1.4	4.1	N	18.0	4.5				11.1	
15	1004.5	22.9	28.7	19.3	18.0	18.5	78	51	1.7	3.8	SSW	0.5	5.4				8.7	
16	1006.0	23.2	30.0	19.5	16.5	18.0	75	43	1.7	5.2	N		5.8				11.1	
17	1005.5	24.1	32.1	18.6	15.4	17.8	72	32	1.0	4.0	NNW		0.2	0.2			11.1	
18	1002.7	22.1	25.8	19.5	18.7	16.7	73	52	1.5	5.4	NE		0.2	0.2			11.1	
19	1004.0	22.0	26.8	19.1	16.9	18.1	80	54	1.3	6.9	NNW		6.0	2.2			11.1	
20	1003.3	22.1	27.1	18.3	15.6	17.9	78	55	1.5	4.7	WSW		1.0	4.3			11.1	
하순	1006.2	22.2	27.9	17.8	15.2	16.8	74	47	1.4	6.9	NNW	28.2	41.6				11.1	
21	1004.7	21.1	29.2	14.9	9.8	15.8	74	39	1.5	4.1	N		8.1				11.1	
22	1006.9	21.0	29.1	12.0	7.0	13.8	67	30	1.2	5.3	N		10.0				11.1	
23	1007.9	21.4	28.1	15.8	12.7	13.6	65	25	1.1	4.0	SW		8.5				11.1	
24	1008.9	21.8	29.6	13.6	9.2	14.0	67	31	1.2	4.1	WSW		11.1				11.1	
25	1008.5	21.9	29.0	16.8	14.4	15.7	70	45	1.7	5.0	NE		2.5				11.1	
26	1005.3	22.3	27.6	19.7	19.0	18.9	82	67	1.6	4.9	NNE	6.5	0.5				11.1	
27	1007.7	21.7	23.3	20.5	20.0	18.8	84	74	2.5	4.9	SSW	0.5	0.0				11.1	
28	1006.8	21.7	27.7	19.1	16.5	18.8	84	59	1.1	3.8	SSW	0.5	1.6				11.1	
29	1006.3	24.1	30.7	18.5	15.2	18.7	75	47	1.3	4.2	SW		11.2				11.1	
30	1004.8	24.2	30.2	20.8	18.8	19.3	76	48	1.3	4.2	WSW		4.4				11.1	
하순	1006.8	22.1	28.5	17.2	14.3	16.7	74	47	1.5	5.3	N	7.5	57.9				11.1	
1009.2	21.2	27.9	15.6	12.0	14.9	71	42	1.4	6.9	NNW		35.7	193.8					

2010 6 (251)

Gochang (251) Daily Meteorological Data on June, 2010

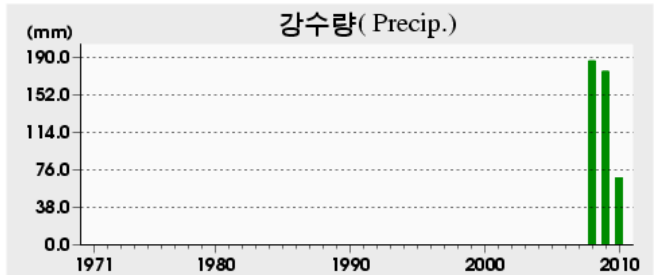
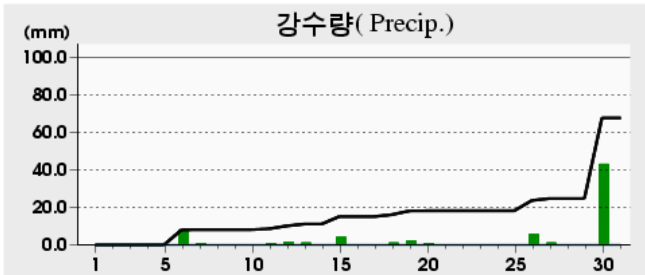
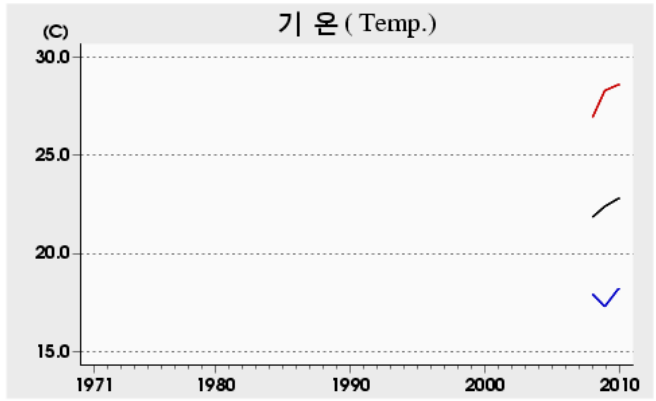
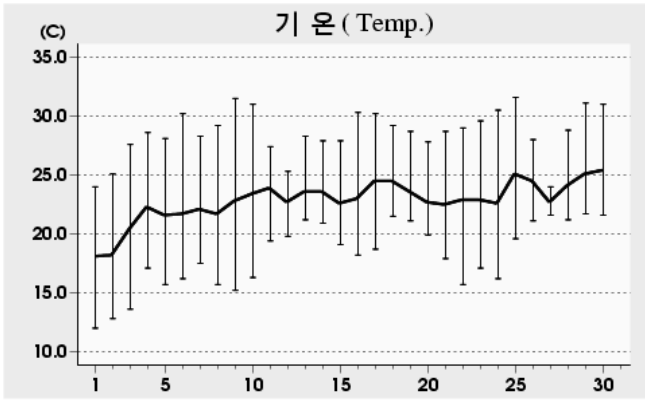

(relative to normal)

(trend)

Rank	(Maximum temperature)				(Minimum temperature)				(Daily precipitation)			
	2010 6		(since obs.)		2010 6		(since obs.)		2010 6		(since obs.)	
	Max	Min	Max	Min	Max	Min	Max	Min	Max	Min	Max	Min
1	31.6	25	32.9	25 ('09)	12.0	01	11.3	13 ('09)	43.0	30	92.5	29 ('09)
2	31.5	09	32.7	18 ('09)	12.8	02	12.0	01 ('10)	8.0	06	69.0	22 ('09)
3	31.1	29	32.0	26 ('09)	13.6	03	12.3	01 ('09)	5.5	26	43.0	30 ('10)

Date	Mean P.	Air Temperature			Max P.	Min P.	R.H.		Wind			Cloud Amt.	Evapor.	Precip.	Sunshine	Max Snow	Min Snow	Hourly Radiation
		Mean	Max	Min			Mean	Min	Max									
									Speed	Dir.								
(hPa)	()	()	()	()	()	(%)	(%)	(m/s)	(m/s)	(16)	(mm)	(mm)	(cm)	(cm)	(MJ/m ²)			
1	1014.4	18.1	24.0	12.0	8.5	10.7	66	32	1.6	4.0	NNW	1.1					20.85	
2	1016.9	18.2	25.1	12.8	9.1	13.3	75	49	1.3	3.5	SW	2.5					16.37	
3	1018.0	20.4	27.6	13.6	10.5	13.2	67	36	1.7	3.9	NW	1.8	0.0	11.6			22.47	
4	1015.4	22.3	28.6	17.1	15.0	13.8	61	33	1.9	4.3	NNW	6.3					20.53	
5	1013.1	21.6	28.1	15.7	13.2	12.5	60	31	1.8	4.4	NNW	3.8					19.98	
6	1012.1	21.7	30.2	16.2	13.3	14.8	68	37	1.1	3.6	WSW	6.3	8.0	6.4			15.37	
7	1013.8	22.1	28.3	17.5	15.9	15.0	67	40	1.5	4.0	WSW	4.3	0.1	8.9			19.57	
8	1014.4	21.7	29.2	15.7	13.1	14.2	66	30	1.3	3.9	SE	1.6		7.7			18.37	
9	1013.9	22.8	31.5	15.2	12.2	11.5	55	22	1.4	3.9	WSW	2.5		11.6			23.62	
10	1013.2	23.4	31.0	16.3	13.8	12.3	53	27	1.4	4.2	SSE	5.0		9.4			20.59	
상순	1014.5	21.2	28.4	15.2	12.5	13.1	64	34	1.5	4.4	NNW	3.5	8.1	89.4			197.72	
11	1011.5	23.9	27.4	19.4	16.2	13.4	53	43	2.2	4.4	SE	8.6	0.5	0.2			10.12	
12	1008.0	22.7	25.3	19.8	18.4	16.2	67	55	2.0	3.7	ESE	9.8	1.5	0.2			7.38	
13	1007.1	23.6	28.3	21.2	19.7	18.9	76	57	1.6	3.2	WSW	9.5	1.0	1.3			12.04	
14	1007.2	23.6	27.9	20.9	21.0	19.8	81	61	1.4	3.1	SSW	9.0		0.5			11.07	
15	1005.4	22.6	27.9	19.1	18.3	19.5	84	63	1.5	3.5	WSW	7.5	4.0	3.4			13.03	
16	1006.7	23.0	30.3	18.2	17.4	19.4	82	52	1.5	3.2	SSW	6.8		4.9			15.27	
17	1005.2	24.5	30.2	18.7	17.7	20.4	80	54	1.3	3.6	N	7.3		4.6			14.43	
18	1002.3	24.5	29.2	21.5	21.5	19.9	77	52	1.3	3.1	SW	9.0	1.0	1.2			9.09	
19	1004.2	23.6	28.7	21.1	20.2	20.7	85	61	1.0	3.2	W	9.8	2.0	1.2			11.34	
20	1003.8	22.7	27.8	19.9	20.3	19.6	83	60	1.5	3.3	WSW	8.1	0.1	2.7			11.70	
하순	1006.1	23.5	28.3	20.0	19.1	18.8	77	56	1.5	4.4	SE	8.5	10.1	20.2			115.47	
21	1005.3	22.5	28.7	17.9	16.1	16.9	73	37	1.5	3.5	WSW	5.8		7.0			17.95	
22	1007.0	22.9	29.0	15.7	13.9	13.5	60	32	1.3	4.0	WSW	4.1		9.6			21.21	
23	1008.0	22.9	29.6	17.1	15.3	12.3	55	30	1.2	3.3	WSW	3.9		10.4			20.19	
24	1009.0	22.6	30.5	16.2	14.5	16.8	72	41	1.3	3.4	WSW	3.9		8.4			20.53	
25	1007.5	25.1	31.6	19.6	18.9	17.7	66	43	1.6	4.0	ESE	9.1	0.0	3.4			15.91	
26	1004.4	24.5	28.0	21.1	20.7	20.6	80	67	1.9	4.2	SE	10.0	5.5	0.2			6.32	
27	1007.7	22.7	24.0	21.6	20.8	20.7	89	80	1.7	3.5	SSW	10.0	1.0	0.0			3.04	
28	1006.5	24.1	28.8	21.2	20.6	20.5	81	61	1.4	3.2	ESE	8.9		0.9			8.22	
29	1006.6	25.1	31.1	21.7	21.1	20.1	76	51	1.2	3.7	WSW	5.4		5.8			16.91	
30	1005.0	25.4	31.0	21.6	21.2	21.3	79	53	1.4	3.6	SW	7.1	43.0	3.4			15.16	
하순	1006.7	23.8	29.2	19.4	18.3	18.0	73	50	1.5	4.2	SE	6.8	49.5	49.1			145.44	
1009.1	22.8	28.6	18.2	16.6	16.7	71	46	1.5	4.4	SE	6.3	67.7	158.7				458.63	

2010 6 (256)

Suncheon (256) Daily Meteorological Data on June, 2010

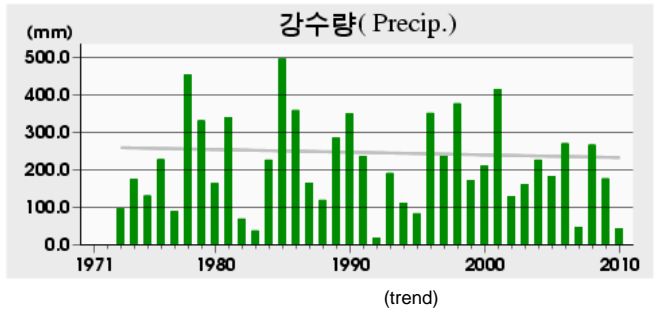
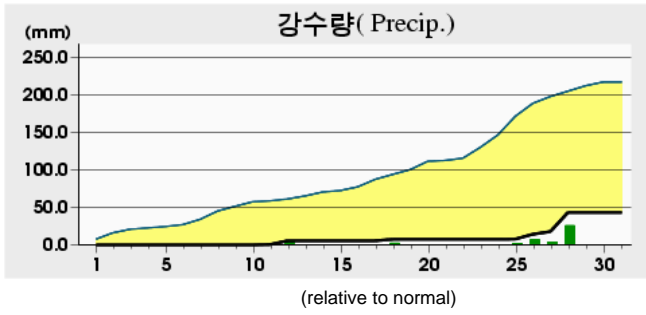
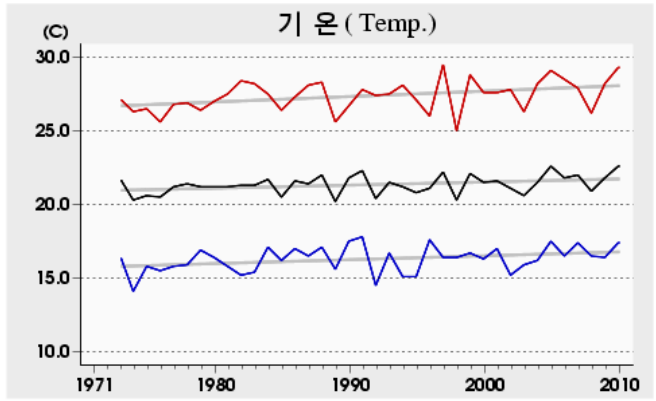
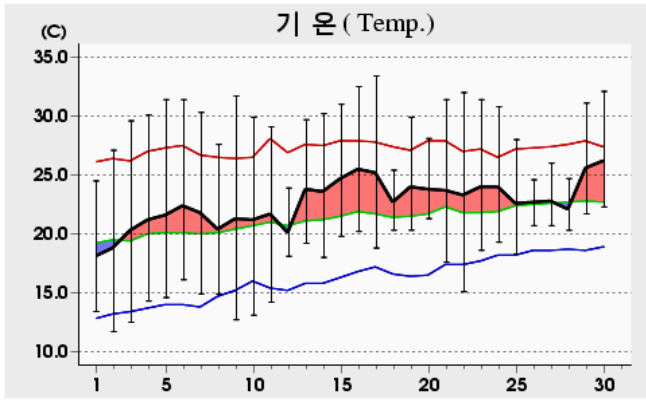

Rank	(Maximum temperature)				(Minimum temperature)				(Daily precipitation)			
	2010 6		(since obs.)		2010 6		(since obs.)		2010 6		(since obs.)	
1	33.4	17	35.0	17 ('97)	11.7	02	5.8	02 ('78)	25.5	28	198.6	23 ('85)
2	32.5	16	34.8	14 ('99)	12.5	03	6.1	08 ('92)	6.5	26	185.0	24 ('01)
3	32.1	30	34.4	12 ('99)	12.7	09	6.4	01 ('78)	5.0	12	164.2	08 ('76)

Date	Mean SLP (hPa)	Air Temperature			G T Max (°C)	M D Max (°C)	R.H.		Wind			M C Max (mm)	E v a p o r . (mm)	P r e c i p . (mm)	S u n s h i n e (cm)	M a x . S n o w F r e s h (cm)	M a x . S n o w D e p t h (cm)	H o r i z o n t a l R a d i a t i o n (MJ/m ²)
		Mean	Max	Min			Mean	Min	Mean W.S.	Max								
										Speed	Dir. (16)							
1	1014.9	18.1	24.5	13.4	12.6	10.3	64	33	1.3	3.8	SSE	3.9	5.8			9.9		
2	1017.2	18.8	27.1	11.7	11.0	12.5	70	40	1.2	3.2	S	3.8	4.1			8.1		
3	1018.3	20.3	29.6	12.5	11.9	13.1	69	29	1.2	4.4	S	3.0	4.9			8.5		
4	1015.6	21.2	30.1	14.3	13.7	14.0	69	30	1.1	4.1	W	4.6	4.1			7.6		
5	1013.2	21.6	31.4	14.6	14.1	14.8	71	31	0.9	3.1	S	4.9	6.1			7.8		
6	1012.6	22.4	31.4	16.1	15.4	14.6	67	32	1.2	3.3	S	5.9	4.5			8.4		
7	1014.4	21.8	30.3	14.9	14.0	13.3	64	29	1.2	3.8	ESE	4.8	5.5			7.9		
8	1015.2	20.4	27.6	14.9	13.8	12.9	67	35	1.2	4.3	E	2.4	3.7			5.1		
9	1014.9	21.3	31.7	12.7	11.6	11.5	61	26	1.4	4.3	ESE	3.8	6.5			10.5		
10	1014.5	21.2	29.9	13.1	12.6	12.0	61	29	1.5	4.4	ESE	5.9	4.7			9.2		
상순	1015.1	20.7	29.4	13.8	13.1	12.9	66	31	1.2	4.4	ESE	4.3	49.9			83.0		
11	1012.9	21.7	29.1	14.2	13.0	14.2	66	39	1.7	4.9	ESE	7.9	4.7	0.5		2.8		
12	1009.5	20.1	23.9	18.1	18.0	17.0	83	60	1.1	3.9	SSE	10.0	0.7	5.0		0.2		
13	1007.5	23.8	29.7	19.2	18.4	18.5	74	51	1.3	3.5	ESE	8.1	3.6			2.8		
14	1007.6	23.6	30.2	18.0	17.0	18.0	73	46	1.0	3.5	SSE	8.5	3.5			3.3		
15	1005.2	24.7	31.0	19.8	19.8	18.9	72	46	1.2	3.9	S	7.3	4.9	0.0		5.9		
16	1006.5	25.5	32.5	20.2	19.3	18.7	69	39	1.4	3.9	N	4.4	4.6			10.6		
17	1005.9	25.2	33.4	18.8	17.5	18.1	69	34	1.2	3.9	ESE	7.5	5.0			5.4		
18	1003.1	22.7	25.4	20.3	20.1	18.8	80	63	1.5	4.1	SE	10.0	1.0	2.0		0.0		
19	1004.6	24.0	29.9	20.3	20.1	19.7	78	51	1.5	4.1	SSE	9.3	4.0			3.2		
20	1003.9	23.8	28.1	21.3	19.7	19.6	78	61	1.1	3.2	W	8.1	3.0			0.2		
하순	1006.7	23.5	29.3	19.0	18.3	18.2	74	49	1.3	4.9	ESE	8.1	35.0	7.5		34.4		
21	1004.9	23.7	31.4	17.6	16.2	17.2	69	38	1.6	3.8	WSW	5.4	5.3			11.2		
22	1007.0	23.3	32.0	15.1	13.5	15.4	66	32	1.2	4.2	W	4.8	5.3			8.0		
23	1008.3	24.0	31.4	18.6	18.0	16.5	67	28	1.7	4.9	S	4.9	5.7			7.9		
24	1009.4	24.0	30.8	19.3	18.2	17.4	70	34	1.3	3.2	S	5.4	5.4			7.1		
25	1008.6	22.6	28.0	18.3	17.5	17.2	74	49	1.3	3.4	SSE	9.0	4.2	0.2		0.3		
26	1005.8	22.7	24.6	20.7	20.5	20.8	89	73	1.4	4.1	ESE	10.0	0.6	6.5		0.0		
27	1008.5	22.8	26.0	20.7	20.3	20.5	88	71	1.4	3.8	SSE	10.0	0.4	3.5		0.0		
28	1007.4	22.1	24.7	20.3	20.1	20.6	92	81	0.7	2.5	ESE	9.4	1.3	25.5		0.0		
29	1006.9	25.6	31.1	21.7	21.4	21.4	79	54	1.2	3.7	S	6.3	4.8			6.1		
30	1005.3	26.2	32.1	22.3	22.3	21.0	75	46	1.0	3.2	W	7.6	4.6			3.7		
하순	1007.2	23.7	29.2	19.5	18.8	18.8	77	51	1.3	4.9	S	7.3	37.6	35.7		44.3		
	1009.7	22.6	29.3	17.4	16.7	16.6	73	44	1.3	4.9	S	6.6	122.5	43.2	161.7			

2010 6 (260)

Jangheung (260) Daily Meteorological Data on June, 2010

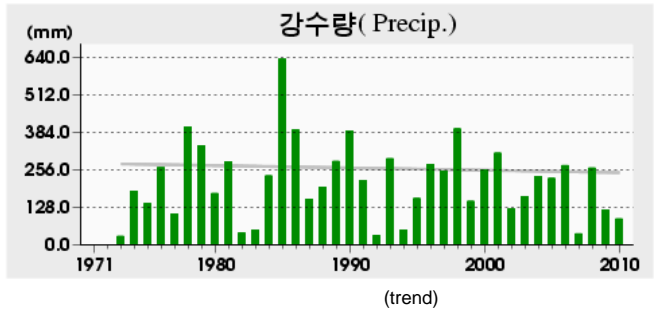
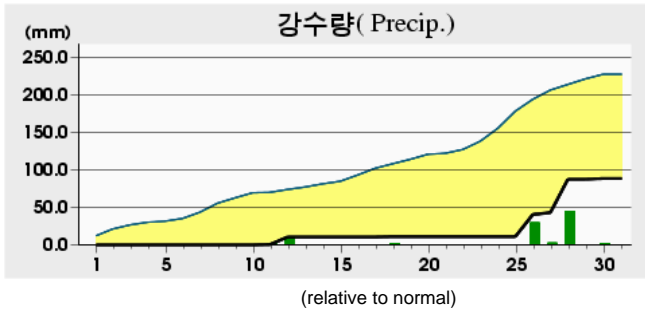
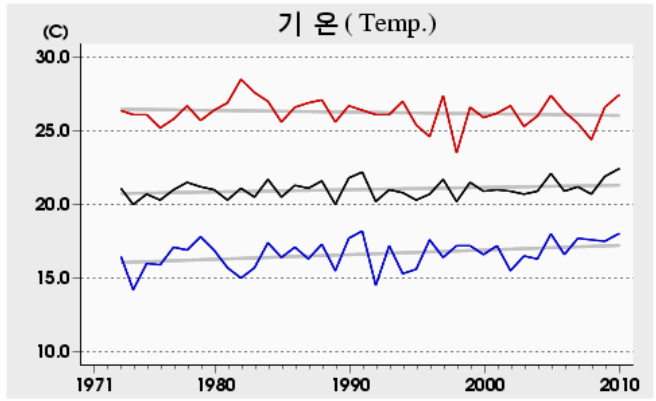
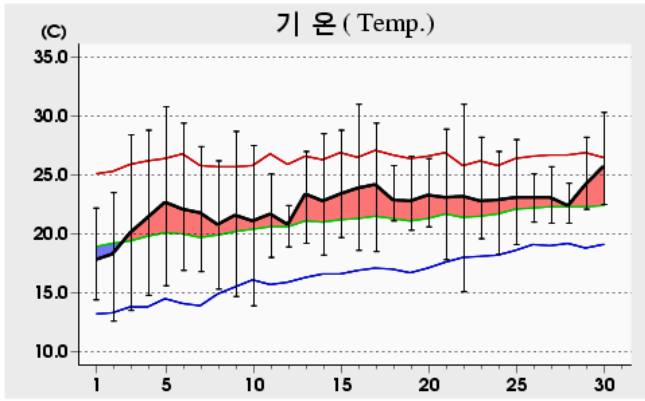

Rank	(Maximum temperature)				(Minimum temperature)				(Daily precipitation)			
	2010 6		(since obs.)		2010 6		(since obs.)		2010 6		(since obs.)	
1	31.0	22	34.3	18 ('81)	12.6	02	6.6	02 ('78)	44.5	28	185.5	23 ('85)
2	31.0	16	33.9	11 ('82)	13.5	03	7.0	01 ('78)	29.5	26	176.5	24 ('01)
3	30.8	05	33.3	17 ('81)	13.9	10	7.2	08 ('92)	10.0	12	172.7	24 ('85)

Date	Mean SLP (hPa)	Air Temperature			G.T. Max	M.D. Min	R.H.		Wind			Cloud Amt.	Evapor. (mm)	Precip. (mm)	Sunshine	Snow	Max. Snow	Horiz. Rain
		Mean	Max	Min			Mean	Min	Mean W.S.	Max								
										Speed	Dir. (16)							
1	1015.0	17.8	22.2	14.4	13.5	10.5	64	44	2.0	5.4	S						7.1	
2	1017.2	18.3	23.5	12.6	12.2	12.8	72	52	1.9	4.5	S						4.1	
3	1018.3	20.1	28.4	13.5	12.2	13.8	71	36	1.6	5.5	SE						7.4	
4	1015.5	21.4	28.8	14.8	12.6	14.1	67	32	1.5	5.0	SSE						9.9	
5	1012.7	22.7	30.8	15.6	13.9	14.5	65	29	1.8	5.3	S						9.8	
6	1012.5	22.1	29.4	16.9	15.1	14.3	65	33	1.6	5.2	SSE						8.4	
7	1014.3	21.8	27.4	16.8	15.1	13.1	61	29	2.4	5.8	SSE						10.4	
8	1014.9	20.8	26.2	15.3	13.9	13.7	67	40	1.8	6.9	ESE						5.3	
9	1014.7	21.6	28.7	14.7	12.7	10.9	56	28	2.5	6.1	ESE						11.1	
10	1014.2	21.1	27.5	13.9	12.2	13.6	66	35	2.5	5.7	S						8.3	
상순	1014.9	20.8	27.3	14.9	13.3	13.1	65	36	2.0	6.9	ESE						81.8	
11	1012.5	21.7	25.1	18.0	16.0	15.0	67	50	3.5	6.9	S						0.7	
12	1008.9	20.8	22.4	18.9	18.6	16.1	75	68	2.7	5.3	E		0.5				0.0	
13	1007.4	23.4	27.0	19.2	18.4	17.4	70	59	2.8	5.3	ENE						2.7	
14	1007.7	22.8	28.5	18.2	17.4	17.8	75	53	2.0	5.7	SSE						5.7	
15	1005.5	23.4	28.8	19.7	19.5	18.5	75	57	1.7	4.7	SSE						4.2	
16	1006.9	23.9	31.0	18.6	17.9	18.7	75	41	1.7	4.6	N						8.5	
17	1005.7	24.2	29.4	18.5	17.4	17.9	70	47	2.4	6.6	SSE						7.0	
18	1002.7	22.9	25.8	21.1	21.1	18.3	76	55	2.4	6.3	ESE		0.5				1.4	
19	1004.8	22.8	26.6	20.3	20.1	19.4	82	68	2.0	4.8	SSE						1.4	
20	1004.0	23.3	26.4	20.6	19.4	19.7	81	70	1.5	5.4	N						0.0	
하순	1006.6	22.9	27.1	19.3	18.6	17.9	75	57	2.3	6.9	S		11.0				31.6	
21	1005.3	23.1	28.9	17.8	15.2	16.4	68	45	2.2	5.4	N						8.0	
22	1007.2	23.2	31.0	15.1	13.1	14.2	62	27	1.3	4.8	NNW						9.1	
23	1008.5	22.8	28.2	19.6	18.3	16.5	69	40	2.5	5.7	SSE						7.9	
24	1009.6	22.9	27.0	18.3	17.4	17.2	72	48	2.0	4.8	SSE						7.0	
25	1008.0	23.1	28.0	19.1	19.3	17.4	72	49	2.8	8.8	ESE						0.2	
26	1005.4	23.1	25.1	21.0	21.4	20.8	87	78	2.4	4.7	E		29.5				0.0	
27	1008.7	23.1	25.7	20.9	21.1	19.9	82	68	1.6	3.6	SSW		2.5				0.0	
28	1007.0	22.4	24.3	20.9	21.1	20.3	88	83	1.2	4.6	SSE		44.5				0.0	
29	1007.1	24.2	28.2	22.1	22.7	21.3	84	72	1.8	4.6	SSE						1.7	
30	1005.6	25.7	30.3	22.5	23.1	21.6	80	58	1.3	4.5	WSW		1.0				3.3	
하순	1007.2	23.4	27.7	19.7	19.3	18.6	76	57	1.9	8.8	ESE		77.5				37.2	
	1009.6	22.4	27.4	18.0	17.1	16.5	72	50	2.0	8.8	ESE		88.5	150.6				

2010 6 (261)

Haenam (261) Daily Meteorological Data on June, 2010

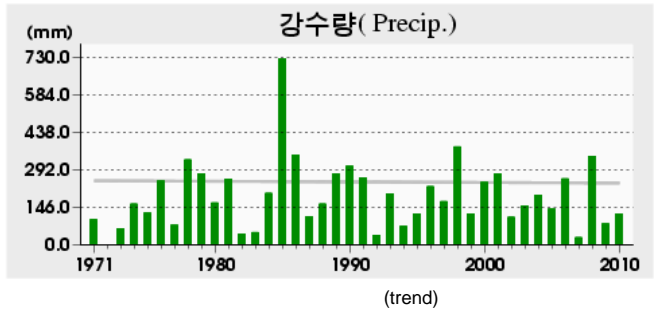
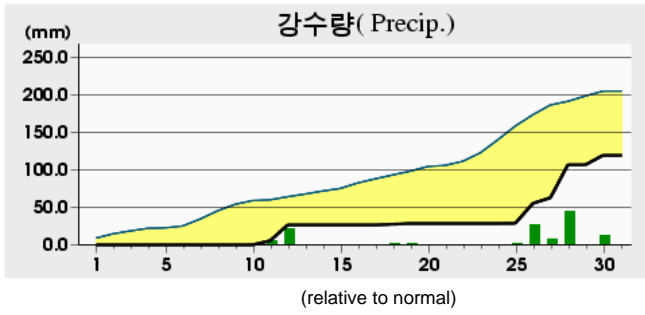
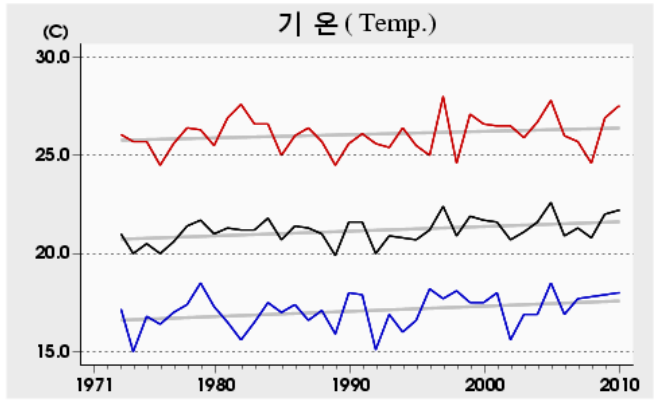
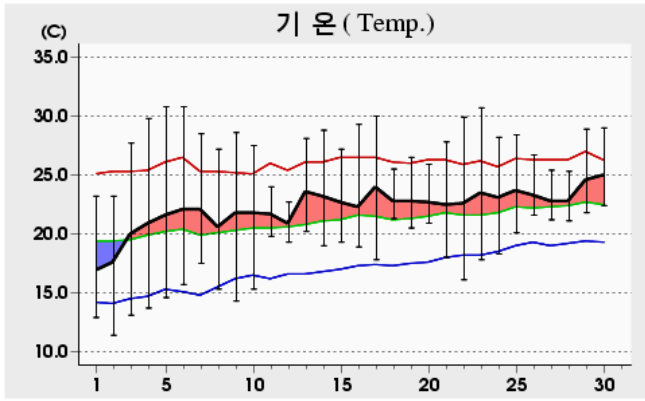

Rank	(Maximum temperature)				(Minimum temperature)				(Daily precipitation)			
	2010 6		(since obs.)		2010 6		(since obs.)		2010 6		(since obs.)	
1	30.8	06	32.8	26 ('87)	11.4	02	8.0	02 ('78)	44.0	28	212.8	24 ('85)
2	30.8	05	32.2	18 ('81)	12.9	01	8.4	08 ('92)	26.5	26	188.0	09 ('91)
3	30.7	23	32.0	11 ('82)	13.1	03	8.4	01 ('78)	21.0	12	174.8	27 ('85)

Date	Mean P (hPa)	Air Temperature			G.T. Max (°C)	M.D. Min (°C)	R.H.		Wind			Cloud Amt (%)	Evapor. (mm)	Precip. (mm)	Sunshine (h)	Snowfall (cm)	Snow Depth (cm)	Horizontal Radiation (MJ/m ²)
		Mean	Max	Min			Mean	Min	Mean W.S.	Max								
										Speed (m/s)	Dir. (16)							
1	1014.2	16.9	23.2	12.9	8.0	11.9	74	47	1.6	4.6	SSW						5.9	
2	1016.2	17.6	23.2	11.4	6.3	13.2	78	50	1.4	3.7	SSE						3.3	
3	1017.3	20.0	27.7	13.1	8.4	14.4	73	43	1.6	4.6	WSW						9.8	
4	1014.7	20.9	29.8	13.7	8.8	15.0	72	34	1.4	4.4	WSW						8.8	
5	1011.9	21.6	30.8	14.6	9.6	14.6	69	34	1.5	4.9	WSW						10.0	
6	1011.5	22.1	30.8	15.7	11.6	14.7	67	32	1.3	4.5	WSW						6.7	
7	1013.2	22.1	28.5	17.5	13.0	14.9	66	39	1.7	4.1	WSW						6.8	
8	1013.8	20.6	27.2	15.3	10.4	14.7	73	41	1.7	5.5	ESE						6.4	
9	1013.4	21.8	28.6	14.3	8.9	11.2	57	25	2.3	5.2	SE						10.5	
10	1012.8	21.8	27.5	15.3	9.7	13.4	62	33	2.9	5.8	SE						7.6	
상순	1013.9	20.5	27.7	14.4	9.5	13.8	69	38	1.7	5.8	SE						75.8	
11	1011.0	21.7	24.0	19.8	18.0	16.7	74	64	4.0	5.6	ESE			0.1				
12	1007.4	20.9	22.7	19.3	18.3	17.2	80	69	4.0	6.0	ESE		5.5	0.0				
13	1006.3	23.6	28.1	20.2	16.9	18.6	74	61	2.5	5.0	E		21.0	3.1				
14	1006.7	23.2	28.8	19.0	16.0	18.5	77	54	1.7	4.1	W			7.8				
15	1004.7	22.7	27.2	19.3	16.5	18.9	80	60	1.7	4.6	WSW			2.2				
16	1006.3	22.3	29.3	18.9	15.6	19.0	83	52	1.6	4.2	W			4.2				
17	1004.6	24.0	30.0	17.8	14.2	18.2	72	48	2.1	5.6	SE			3.9				
18	1001.6	22.8	25.5	21.3	21.0	19.6	83	63	2.5	7.0	E			1.1				
19	1004.0	22.8	26.5	20.5	17.4	20.2	86	69	1.3	3.4	SE		1.0	0.0				
20	1003.3	22.7	25.9	20.9	18.5	20.1	86	72	1.4	4.1	NW			0.0				
하순	1005.6	22.7	26.8	19.7	17.2	18.7	80	61	2.3	7.0	E		28.5	22.4				
21	1004.8	22.5	27.8	18.0	11.7	17.5	75	38	2.0	4.4	NW			5.6				
22	1006.6	22.6	29.9	16.1	11.2	13.7	62	24	1.5	3.9	NW			9.2				
23	1007.5	23.5	30.7	17.8	14.7	16.5	69	32	1.6	4.0	WSW			8.3				
24	1008.4	23.1	28.2	18.3	14.5	17.7	74	47	1.9	4.9	SE			6.2				
25	1006.5	23.7	28.4	20.1	17.0	18.1	72	54	3.3	6.8	E			0.7				
26	1004.0	23.3	26.7	21.6	20.7	21.2	88	78	3.7	5.8	SSW		0.3	0.0				
27	1007.7	22.8	25.4	21.2	19.4	20.3	86	74	2.9	5.3	SSW		26.5	0.1				
28	1005.7	22.8	25.3	21.1	20.7	21.0	90	80	2.1	4.3	ESE		7.5	0.0				
29	1006.2	24.6	28.9	21.8	21.6	21.8	85	67	1.4	3.1	SE		44.0	0.5				
30	1004.8	25.0	29.0	22.4	22.0	21.9	84	65	1.6	4.6	W			1.7				
하순	1006.2	23.4	28.0	19.8	17.4	19.0	79	56	2.2	6.8	E		6.5	32.3				
월합	1008.6	22.2	27.5	18.0	14.7	17.2	76	52	2.1	7.0	E		113.3	130.5				

2010 6 (262)

Goheung (262) Daily Meteorological Data on June, 2010

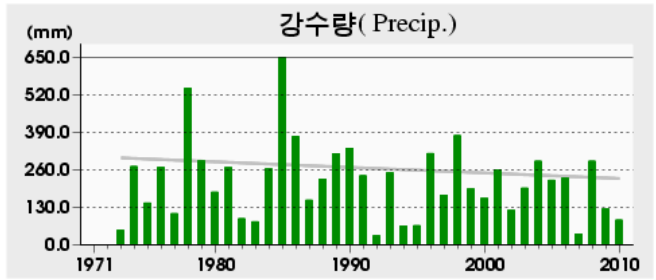
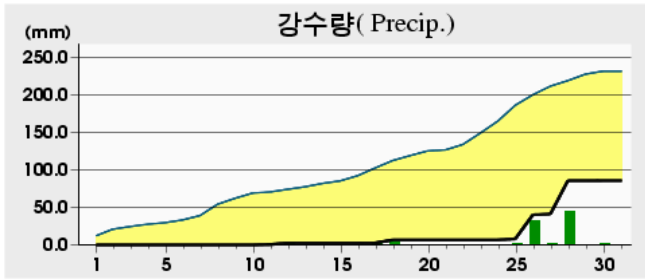
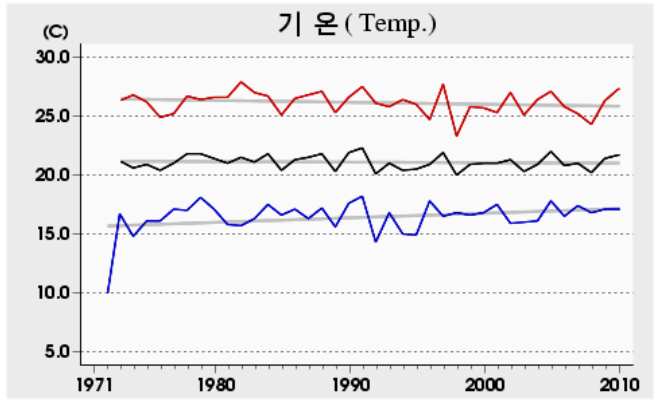
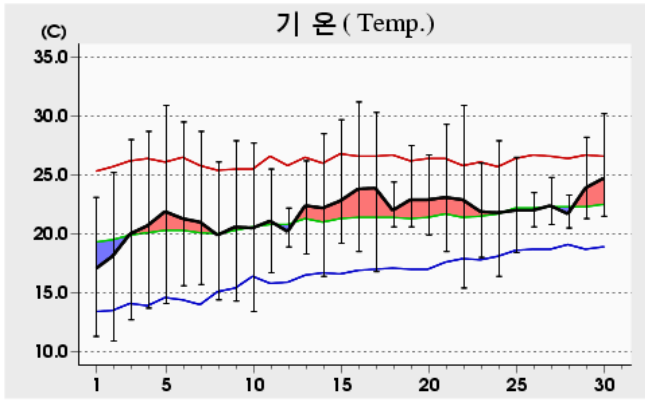

(relative to normal)

(trend)

Rank	(Maximum temperature)				(Minimum temperature)				(Daily precipitation)			
	2010 6		(since obs.)		2010 6		(since obs.)		2010 6		(since obs.)	
1	31.2	16	34.4	18 ('81)	10.9	02	8.2	01 ('78)	44.5	28	202.9	23 ('85)
2	30.9	22	33.8	11 ('82)	11.3	01	8.3	08 ('92)	32.0	26	202.8	18 ('78)
3	30.9	05	33.7	13 ('88)	12.7	03	8.6	03 ('94)	4.0	18	196.8	08 ('76)

Date	Mean P.	Air Temperature			G.T. Min.	M.D. Temp.	R.H.		Wind			Cloud Amt.	Evapor.	Precip.	Sunshine	Snow	Snow	Horiz. Rain
		Mean	Max	Min			Mean	Min	Mean W.S.	Max								
										Speed	Dir. (16)							
(hPa)	()	()	()	()	()	(%)	(%)	(m/s)	(m/s)	(16)	(mm)	(mm)	(cm)	(cm)	(MJ/m ²)			
1	1015.2	17.0	23.1	11.3	9.7	8.7	61	32	1.4	3.8	ENE						8.9	
2	1017.3	18.1	25.2	10.9	9.2	11.9	70	40	1.1	3.2	S						5.7	
3	1018.2	20.0	28.0	12.7	10.7	12.4	66	33	1.1	4.0	SW						11.5	
4	1015.5	20.7	28.7	13.7	11.1	13.8	68	36	0.9	3.8	NW						9.4	
5	1012.7	21.9	30.9	14.1	12.0	13.6	65	28	1.1	3.4	SSE						10.9	
6	1012.7	21.3	29.5	15.6	13.5	12.6	62	29	1.0	3.6	SSE						8.9	
7	1014.5	21.0	28.7	15.7	13.6	12.3	63	19	1.3	4.2	SSW						10.2	
8	1014.9	19.9	26.1	14.4	12.3	12.5	66	37	1.3	4.4	E						5.7	
9	1014.7	20.6	27.9	14.3	10.9	10.5	58	21	1.5	4.0	SSE						11.0	
10	1014.4	20.5	27.7	13.4	11.2	12.3	65	30	1.5	4.3	SSE						9.9	
상순	1015.0	20.1	27.6	13.6	11.4	12.1	64	31	1.2	4.4	E						92.1	
11	1013.0	21.1	25.5	16.7	13.9	14.8	69	46	2.1	4.2	SSE	0.5					2.4	
12	1009.3	20.2	22.2	18.9	17.5	15.6	75	64	1.1	3.1	SSE	2.0					0.0	
13	1007.7	22.4	26.2	18.3	16.9	16.4	70	54	2.3	4.1	S						5.1	
14	1007.9	22.2	28.5	16.4	14.7	16.0	70	47	1.4	4.0	S						9.3	
15	1005.6	22.8	29.7	19.2	18.2	17.8	75	52	1.3	4.5	SW						4.9	
16	1006.8	23.8	31.2	18.5	16.2	17.1	69	44	1.6	4.2	NW						10.5	
17	1005.8	23.9	30.3	16.8	14.8	16.4	66	35	1.5	4.4	SSE	0.1					7.9	
18	1002.8	22.0	24.4	20.6	20.1	18.1	80	62	1.8	4.0	E	4.0					0.5	
19	1004.9	22.9	27.5	20.6	20.2	19.0	80	59	0.9	2.9	SSW	0.0					0.9	
20	1003.9	22.9	26.7	19.9	18.9	19.2	80	66	1.1	3.2	S						0.0	
하순	1006.8	22.4	27.2	18.6	17.1	17.0	73	53	1.5	4.5	SW	6.6					41.5	
21	1004.9	23.1	29.3	18.5	14.9	17.0	70	51	1.7	3.9	WNW						8.5	
22	1006.9	22.9	30.9	15.4	12.2	12.5	57	24	1.4	3.7	WNW						9.1	
23	1008.6	21.9	26.0	18.0	16.0	16.2	71	54	1.5	4.4	SSE						9.1	
24	1009.8	21.8	27.9	16.4	14.4	16.6	74	46	1.0	3.3	NNW						7.0	
25	1008.2	22.0	26.5	18.4	17.6	16.4	72	45	1.6	4.4	E	1.5					0.0	
26	1005.9	22.0	23.5	20.6	20.5	20.1	89	84	1.6	4.2	SSW	32.0					0.0	
27	1008.9	22.4	24.8	20.8	20.8	19.3	83	73	2.0	4.7	SW	1.0					0.0	
28	1007.3	21.7	23.3	20.5	20.6	20.1	91	84	0.9	2.8	SSE	44.5					0.0	
29	1007.3	23.9	28.2	21.3	21.3	21.1	85	65	1.0	3.1	WNW						0.7	
30	1005.6	24.7	30.2	21.5	21.6	20.9	80	52	1.5	4.6	S	0.1					4.8	
하순	1007.3	22.6	27.1	19.1	18.0	18.0	77	58	1.4	4.7	SW	79.1					39.2	
	1009.7	21.7	27.3	17.1	15.5	15.7	72	47	1.4	4.7	SW	85.7	172.8					

2010 6 (271)

Bongwhoa (271) Daily Meteorological Data on June, 2010

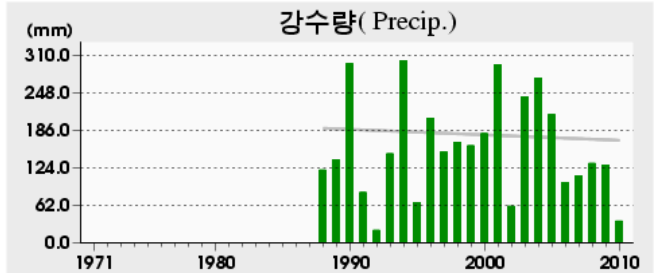
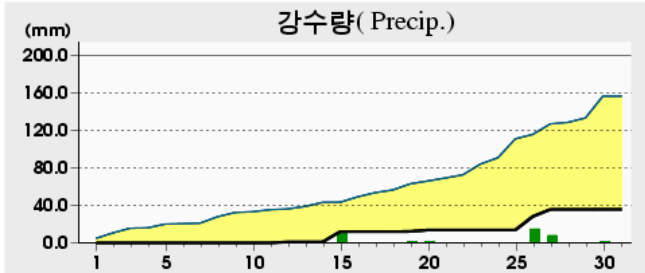
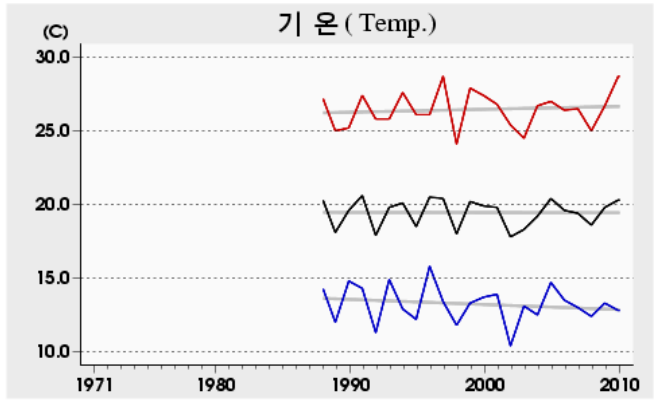
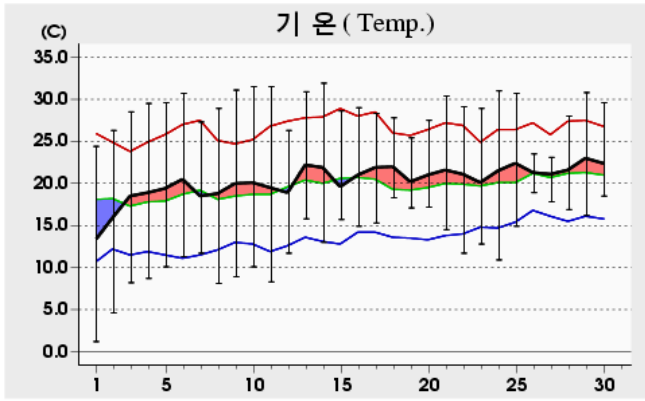

(relative to normal)

(trend)

Rank	(Maximum temperature)				(Minimum temperature)				(Daily precipitation)			
	2010 6		(since obs.)		2010 6		(since obs.)		2010 6		(since obs.)	
1	31.9	14	34.6	18 ('97)	1.2	01	1.2	01 ('10)	14.5	26	250.0	30 ('94)
2	31.5	11	34.3	16 ('94)	4.6	02	4.0	13 ('04)	11.0	15	102.5	27 ('00)
3	31.5	10	34.0	19 ('00)	8.1	08	4.0	27 ('02)	7.5	27	100.5	23 ('99)

Date	Mean P.	Air Temperature			G.T. S.S.	M.D. T.	R.H.		Wind		M.C. A.	E.V.	P.	S.	M.S. F.	M.S. D.	H.R.	
		Mean	Max	Min			Mean	Min	Mean W.S.	Max								
										Speed								Dir. (16)
(hPa)	()	()	()	()	()	(%)	(%)	(m/s)	(m/s)	(16)	(mm)	(mm)	(cm)	(cm)	(MJ/m ²)			
1	1016.1	13.2	24.4	1.2	-1.2	4.8	64	28	1.6	4.0	SSW					10.8		
2	1017.4	15.9	26.3	4.6	2.0	7.9	66	28	1.6	4.4	S					12.4		
3	1017.5	18.5	28.5	8.2	4.9	9.3	63	23	1.5	3.9	SSW					11.5		
4	1015.2	18.9	29.5	8.7	5.8	10.1	64	21	1.4	4.0	SSW					9.7		
5	1013.1	19.4	29.6	10.1	7.2	12.5	69	34	1.6	4.7	N					7.2		
6	1012.8	20.5	30.7	11.3	8.3	11.4	63	22	1.6	4.6	SSE					10.0		
7	1015.7	18.5	27.3	11.7	9.7	8.5	58	24	1.8	5.0	S					5.3		
8	1016.0	18.8	28.9	8.1	5.7	7.7	57	21	1.8	4.5	SSE					12.6		
9	1014.9	20.0	31.1	8.9	6.6	9.5	59	24	1.7	4.7	SSE					12.6		
10	1014.6	20.1	31.5	10.1	7.1	9.9	60	22	1.5	3.7	SW					10.1		
상순	1015.3	18.4	28.8	8.3	5.6	9.2	62	25	1.6	5.0	S					102.2		
11	1013.8	19.5	31.5	8.3	4.2	8.2	57	16	1.6	4.4	S					8.8		
12	1011.0	18.9	26.3	11.7	8.0	12.4	70	38	1.0	2.9	SE	1.0				0.1		
13	1008.3	22.2	30.9	15.8	13.7	14.0	64	32	1.7	4.3	S					8.4		
14	1007.5	21.9	31.9	13.0	10.0	13.0	62	28	1.3	3.5	SSW					10.8		
15	1005.5	19.6	28.6	15.7	13.8	16.0	82	48	1.2	4.3	E	11.0				4.3		
16	1005.6	21.0	29.0	14.9	12.4	15.7	75	40	1.4	3.7	SW					6.9		
17	1006.3	21.9	28.3	15.3	13.0	17.6	79	53	0.9	2.5	S					1.3		
18	1003.8	22.0	27.8	18.3	16.7	16.7	74	49	1.6	3.7	SE					1.4		
19	1004.3	20.2	25.4	17.1	14.0	16.8	82	60	1.0	2.9	SSW	0.2				0.7		
하순	1002.7	21.0	27.5	17.2	14.8	17.0	80	50	1.2	3.2	N	1.5				2.7		
1006.9	20.8	28.7	14.7	12.1	14.7	73	41	1.3	4.4	S	13.7					45.4		
21	1003.5	21.6	30.4	14.5	11.4	14.5	68	37	1.4	3.8	WSW					8.3		
22	1006.0	21.1	29.1	11.7	8.5	11.7	60	29	1.7	5.0	NNW					9.9		
23	1008.1	20.1	28.9	12.8	10.6	11.3	61	33	1.7	4.3	SSE					8.6		
24	1009.3	21.5	31.0	10.9	7.3	12.9	64	29	1.5	3.8	S					11.9		
25	1010.0	22.4	30.7	14.9	12.0	12.9	60	29	1.5	5.1	S					5.0		
26	1007.2	21.3	23.5	18.9	17.1	18.4	84	61	1.2	3.5	S	14.5				0.0		
27	1006.8	21.1	23.1	17.8	15.8	19.7	92	85	0.9	3.0	SW	7.5				0.0		
28	1006.5	21.6	28.0	16.9	14.6	18.0	82	54	1.2	3.3	SW					4.5		
29	1006.4	23.0	30.8	16.2	13.7	17.8	76	43	1.1	3.1	SSE					7.3		
30	1005.2	22.4	29.6	18.5	16.6	19.1	84	54	1.1	2.5	S	0.1				0.8		
1006.9	21.6	28.5	15.3	12.8	15.6	73	45	1.3	5.1	S	22.1					56.3		
1009.7	20.3	28.7	12.8	10.1	13.2	69	37	1.4	5.1	S	35.8	203.9						

2010 6 (272)

Yeongju (272) Daily Meteorological Data on June, 2010

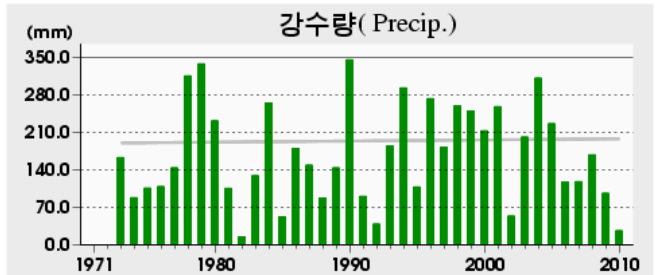
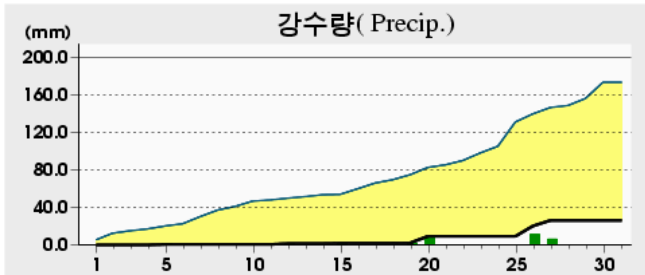
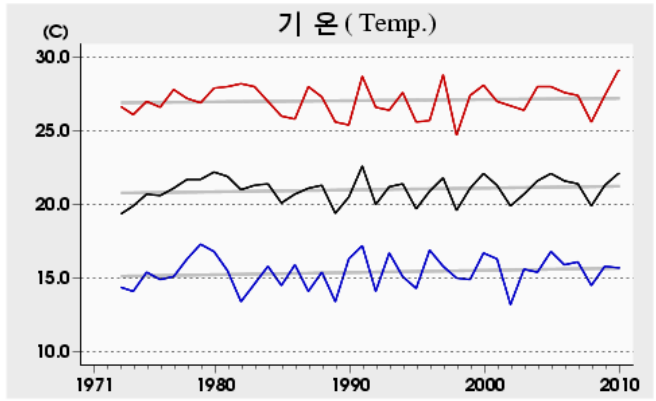
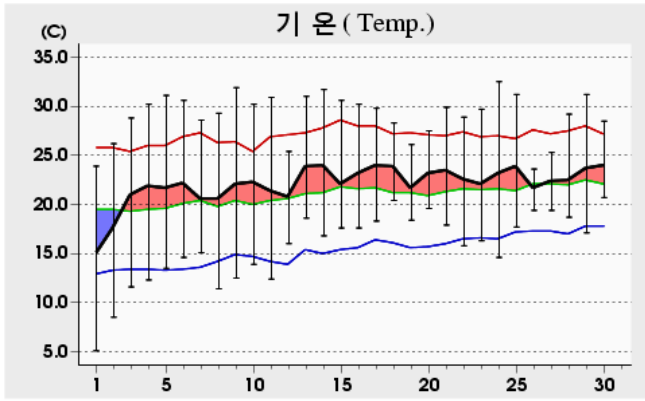

(relative to normal)

(trend)

Rank	(Maximum temperature)				(Minimum temperature)				(Daily precipitation)			
	2010 6		(since obs.)		2010 6		(since obs.)		2010 6		(since obs.)	
1	32.5	24	35.5	17 ('97)	5.1	01	5.1	01 ('10)	11.0	26	259.5	30 ('94)
2	31.9	09	35.3	19 ('00)	8.5	02	6.6	26 ('02)	7.0	20	165.0	23 ('99)
3	31.7	14	35.1	18 ('97)	11.4	08	6.7	01 ('81)	6.0	27	122.3	25 ('80)

Date	Mean SLP (hPa)	Air Temperature			G T S S Min ()	M D P T Max ()	R.H.		Wind			M C A (mm)	E V P (mm)	P r e c i p (mm)	S u n s h i n e (cm)	M a x F r e s h (cm)	M a x D e p t h (cm)	H o r i z o n t a l R a d i a t i o n (MJ/m ²)
		Mean ()	Max ()	Min ()			Mean (%)	Min (%)	Mean W.S. (m/s)	Max								
										Speed (m/s)	Dir. (16)							
1	1016.1	14.9	23.9	5.1	1.8	6.8	63	33	1.8	4.0	SE						12.7	
2	1017.3	17.6	26.2	8.5	6.9	9.8	65	36	2.1	4.1	SSE						12.6	
3	1017.2	21.0	28.8	11.6	9.9	10.1	55	21	2.2	4.8	NNW						12.6	
4	1014.8	21.9	30.2	12.3	9.9	9.9	53	17	2.3	5.3	NW						12.6	
5	1012.8	21.7	31.1	13.5	12.3	13.1	63	26	1.6	3.6	SSE	0.5					8.4	
6	1012.6	22.2	30.6	14.6	13.0	13.9	63	32	1.9	4.2	SSE						10.9	
7	1015.5	20.6	28.6	15.1	13.4	9.4	53	17	2.1	4.9	SSE						8.6	
8	1015.8	20.6	29.3	11.4	8.9	8.5	51	24	2.3	5.0	SSE						12.7	
9	1014.8	22.1	31.9	12.5	10.9	11.0	55	25	1.7	3.4	S						12.6	
10	1014.4	22.3	30.2	13.9	12.0	11.9	57	22	1.9	3.3	SSE						10.7	
상순	1015.1	20.5	29.1	11.9	9.9	10.4	58	25	2.0	5.3	NW	0.5					114.4	
11	1013.5	21.4	30.9	12.4	10.4	9.7	52	22	1.9	5.1	SSE						10.2	
12	1010.8	20.8	25.4	16.0	14.9	13.9	67	39	1.3	2.9	NNW	1.0					0.0	
13	1008.2	23.9	31.0	18.6	18.0	15.5	62	34	1.7	4.5	SSE						7.7	
14	1007.3	24.0	31.7	16.8	15.4	15.9	63	35	1.7	5.0	NW						12.0	
15	1005.2	22.1	30.6	17.6	16.2	16.3	72	42	1.4	4.7	SSE	0.5					3.4	
16	1005.5	23.2	30.2	17.6	14.8	16.0	68	34	2.7	7.4	NW						7.0	
17	1006.1	24.0	29.8	18.3	16.6	18.2	72	49	1.5	5.0	NW						0.5	
18	1003.7	23.9	28.3	20.4	19.6	17.1	67	46	2.2	5.2	SE						1.3	
19	1004.4	21.7	26.1	18.4	17.4	17.4	77	60	1.3	2.8	SSE		0.1				0.8	
20	1002.6	23.2	27.5	19.6	19.5	18.0	74	53	2.6	6.9	NW		7.0				4.7	
하순	1006.7	22.8	29.2	17.6	16.3	15.8	67	41	1.8	7.4	NW	8.6					47.6	
21	1003.5	23.5	29.9	17.9	15.4	16.0	65	34	3.3	6.8	NW						11.8	
22	1006.0	22.6	28.9	15.8	13.3	11.1	53	27	2.9	9.0	NW						10.0	
23	1007.8	22.1	29.7	16.3	15.2	13.6	61	36	1.8	3.7	SE						9.1	
24	1009.2	23.2	32.5	14.6	13.1	13.1	59	23	1.9	3.6	SE						12.4	
25	1009.9	23.9	31.2	17.7	16.5	13.6	56	27	2.2	5.8	SSE						7.6	
26	1007.4	21.7	23.6	19.4	18.9	18.7	83	61	1.1	3.6	SSE		11.0				0.0	
27	1006.9	22.4	25.3	19.4	17.6	20.0	87	75	1.0	6.1	NW		6.0				0.0	
28	1006.6	22.5	29.2	18.7	17.3	18.4	79	57	1.5	3.4	NW						4.4	
29	1006.5	23.7	31.2	17.1	15.3	18.5	75	41	1.5	2.7	SSE						8.3	
30	1005.1	24.0	28.5	20.7	19.9	20.2	80	59	1.1	2.9	SSE						0.4	
하순	1006.9	23.0	29.0	17.8	16.3	16.3	70	44	1.8	9.0	NW		17.0				64.0	
합계	1009.6	22.1	29.1	15.7	14.1	14.2	65	37	1.9	9.0	NW		26.1	226.0				

2010 6 (273)

Mungyeong (273) Daily Meteorological Data on June, 2010

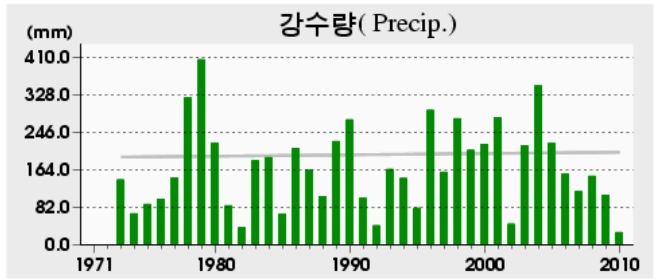
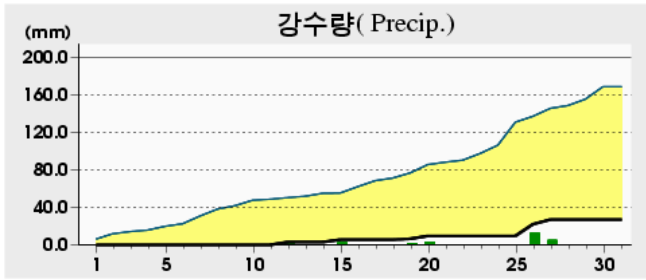
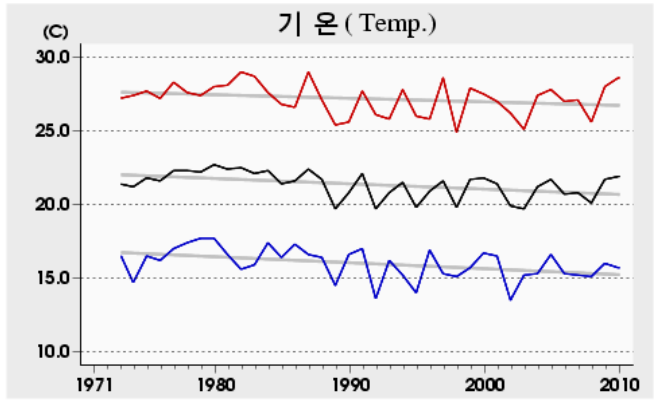
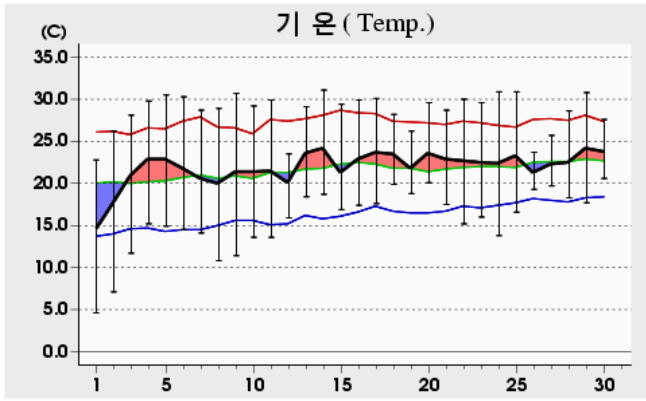

(relative to normal)

(trend)

Rank	(Maximum temperature)				(Minimum temperature)				(Daily precipitation)			
	2010 6		(since obs.)		2010 6		(since obs.)		2010 6		(since obs.)	
1	31.1	14	35.6	16 ('81)	4.6	01	4.6	01 ('10)	12.5	26	158.5	20 ('04)
2	30.9	25	34.8	17 ('97)	7.1	02	6.9	08 ('92)	5.0	27	131.2	25 ('79)
3	30.9	24	34.7	19 ('00)	10.8	08	7.1	02 ('10)	3.0	20	123.0	27 ('03)

Date	Mean SLP (hPa)	Air Temperature			G.T. Max	M.D. Min	R.H.		Wind			Cloud Amt.	Evapor. (mm)	Precip. (mm)	Sunshine (h)	Snowfall (cm)	Max. Snow Depth (cm)	Hourly Radiation (MJ/m ²)
		Mean	Max	Min			Mean	Min	Mean W.S.	Max								
										Speed (m/s)	Dir. (16)							
1	1016.1	14.4	22.8	4.6	4.1	6.4	62	35	1.8	3.3	SE						12.8	
2	1017.3	17.6	26.2	7.1	6.8	8.9	61	32	1.8	3.5	E						12.6	
3	1017.5	20.9	28.1	11.7	10.4	11.4	59	27	1.7	4.4	NW						10.2	
4	1015.0	22.9	29.8	15.2	12.6	10.4	50	20	2.1	4.4	NW						12.1	
5	1012.7	22.9	30.5	14.9	12.1	12.2	54	25	1.5	3.0	SE	0.0					9.7	
6	1012.6	21.8	30.3	14.5	12.8	13.8	63	30	1.5	3.2	E						11.1	
7	1015.2	20.6	28.7	14.1	11.7	8.9	51	18	2.2	6.1	ESE						9.8	
8	1015.9	20.0	28.9	10.8	8.9	7.3	48	23	2.3	5.7	E						12.7	
9	1014.8	21.4	30.7	11.4	10.3	10.2	53	25	1.5	3.2	ESE						12.8	
10	1014.4	21.4	29.2	13.6	12.0	11.2	56	26	1.5	2.8	E						9.5	
상순	1015.2	20.4	28.5	11.8	10.2	10.1	56	26	1.8	6.1	ESE	0.0		113.3				
11	1013.3	21.5	29.9	13.6	11.7	10.7	54	27	1.4	3.0	ESE						9.8	
12	1010.6	20.1	23.5	15.9	15.0	14.8	73	53	1.1	3.6	ESE	3.0					0.0	
13	1008.2	23.6	29.1	18.4	18.2	15.5	63	41	1.5	4.0	E						6.3	
14	1007.3	24.2	31.1	18.7	17.7	15.7	62	29	1.5	3.6	E	0.0					10.8	
15	1005.3	21.3	29.4	16.9	17.7	16.9	78	48	1.4	4.1	ESE	2.5					4.5	
16	1005.8	22.9	29.9	17.4	16.4	16.9	71	43	1.3	3.0	NW						5.2	
17	1006.1	23.7	30.1	17.6	15.7	17.3	69	46	1.2	2.5	SE						2.7	
18	1003.6	23.5	28.2	19.9	18.8	17.2	70	50	1.9	4.5	ESE	0.0					1.4	
19	1004.4	21.8	26.2	18.8	18.3	17.7	79	61	0.8	2.4	SE	1.0					1.9	
20	1002.9	23.6	29.6	20.1	18.6	18.2	74	46	1.4	3.9	WNW	3.0					5.5	
하순	1006.8	22.6	28.7	17.7	16.8	16.1	69	44	1.4	4.5	ESE	9.5					48.1	
21	1004.1	22.9	28.7	17.5	16.0	15.4	65	41	2.1	4.8	WNW						12.6	
22	1006.3	22.7	30.0	15.2	13.7	10.9	51	27	1.8	4.5	WNW						9.8	
23	1007.7	22.5	29.6	16.0	15.2	11.2	51	29	1.7	4.1	ESE						9.9	
24	1009.3	22.4	30.9	13.8	12.7	11.9	57	21	1.5	3.4	ESE						12.9	
25	1009.7	23.3	30.9	16.6	16.5	13.1	57	29	2.0	5.0	E	0.0					7.7	
26	1007.3	21.3	23.7	19.3	19.9	18.2	83	63	1.1	3.5	ESE	12.5					0.0	
27	1007.1	22.3	25.7	19.7	18.9	19.7	86	72	1.1	3.0	NW	5.0					0.0	
28	1006.7	22.5	28.6	18.3	18.2	18.0	77	52	1.3	2.9	ESE						4.3	
29	1006.4	24.2	30.8	17.7	16.2	18.0	71	37	1.2	3.6	NNW						9.3	
30	1005.2	23.8	27.6	20.6	20.2	19.2	76	60	1.1	2.5	WNW	0.0					0.2	
하순	1007.0	22.8	28.7	17.5	16.8	15.6	67	43	1.5	5.0	E	17.5					66.7	
합계	1009.6	21.9	28.6	15.7	14.6	13.9	64	38	1.5	6.1	ESE	27.0	228.1					

2010 6 (277)

Yeongdeok (277) Daily Meteorological Data on June, 2010

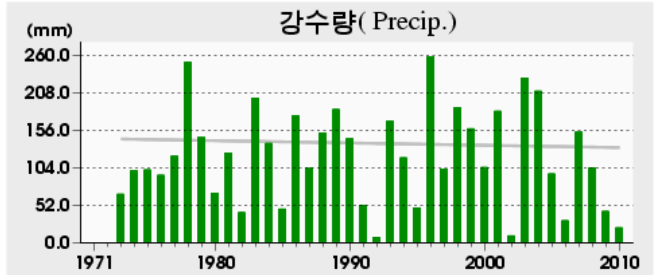
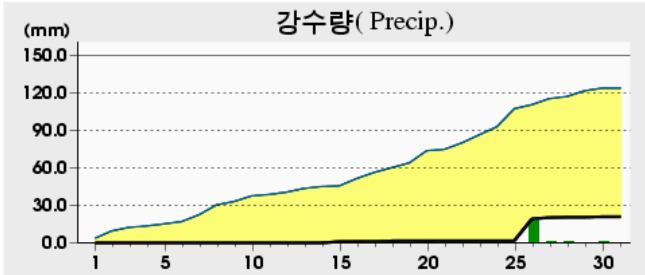
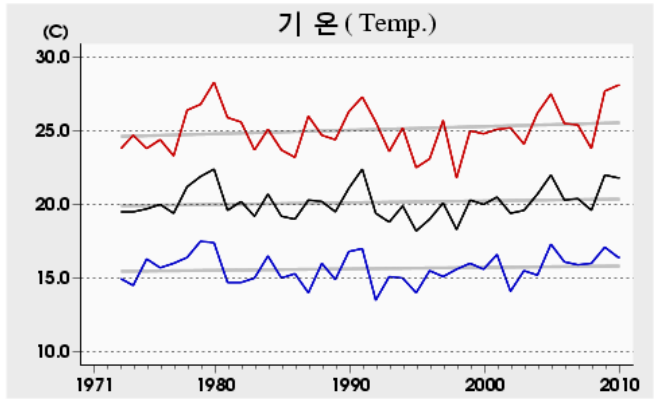
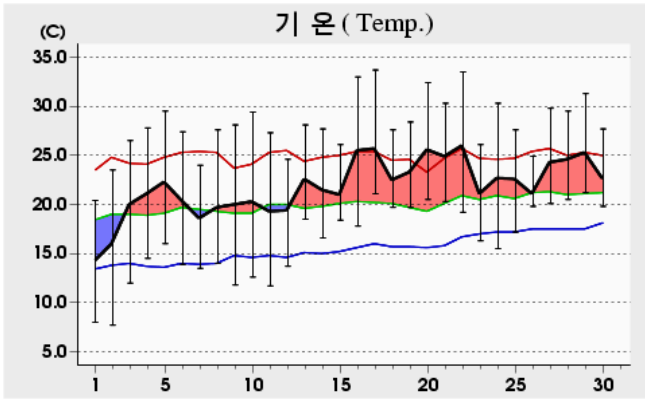

(relative to normal)

(trend)

Rank	(Maximum temperature)				(Minimum temperature)				(Daily precipitation)			
	2010 6		(since obs.)		2010 6		(since obs.)		2010 6		(since obs.)	
1	33.7	17	36.9	26 ('09)	7.7	02	6.0	02 ('81)	17.5	26	144.0	20 ('83)
2	33.5	22	36.9	25 ('05)	8.0	01	7.3	12 ('86)	1.0	27	87.3	08 ('89)
3	33.0	16	36.7	05 ('87)	11.7	11	7.5	01 ('81)	1.0	15	83.5	29 ('93)

Date	Mean P (hPa)	Air Temperature			G T e m p . M i n . ()	M e a n T e m p . ()	R.H.		Wind			M e a n C l o u d A m t .	E v a p o r . (mm)	P r e c i p . (mm)	S u n s h i n e (cm)	M a x i m u m F r e e z e (cm)	M a x i m u m D e p t h (cm)	H o r i z o n t a l R a d i a t i o n (MJ/m ²)
		Mean	Max	Min			Mean	Min	Mean W.S.	Max								
										Speed	Dir. (16)							
1	1016.9	14.2	20.4	8.0	4.4	9.1	74	47	2.0	5.0	E						13.6	
2	1018.0	16.0	23.5	7.7	4.8	10.1	71	33	2.2	4.2	SE						11.1	
3	1017.5	20.0	26.5	12.0	8.8	14.2	71	44	1.9	3.9	SSE						13.4	
4	1015.0	21.1	27.8	14.5	10.9	11.9	58	32	2.2	3.8	W						13.3	
5	1012.9	22.3	29.5	16.0	12.5	14.0	62	37	2.0	3.8	NE						11.9	
6	1013.6	20.4	27.4	13.9	10.9	13.7	68	39	1.7	3.1	S						10.9	
7	1016.4	18.6	24.0	13.5	10.4	12.6	70	35	2.1	4.7	NNE						5.7	
8	1016.7	19.7	27.6	14.0	8.7	9.3	54	30	2.0	5.3	NNE						13.2	
9	1015.7	20.0	28.1	11.8	8.4	11.1	61	28	2.0	3.7	E						13.6	
10	1015.1	20.3	29.4	12.6	9.1	11.9	61	37	1.9	3.3	S						11.3	
상순	1015.8	19.3	26.4	12.4	8.9	11.8	65	36	2.0	5.3	NNE						118.0	
11	1014.6	19.3	27.3	11.7	8.3	11.6	64	42	2.1	3.8	NNW						9.2	
12	1011.6	19.4	24.6	13.7	10.8	15.4	79	57	1.4	3.5	ENE	0.0					0.0	
13	1009.6	22.6	28.1	18.5	14.9	17.0	73	38	1.5	3.9	NE						6.4	
14	1008.7	21.5	27.7	16.6	13.4	17.1	78	53	1.9	4.5	NE						11.0	
15	1005.9	21.0	26.1	18.4	16.5	17.7	82	64	1.6	4.1	NNE	1.0					2.5	
16	1004.8	25.5	33.0	17.8	14.5	16.8	62	33	2.6	6.1	W	0.1					11.4	
17	1006.0	25.7	33.7	21.1	15.8	18.0	64	37	1.6	3.7	WSW						3.8	
18	1004.7	22.5	27.6	19.7	17.8	18.2	78	54	1.1	4.5	ENE	0.5					0.2	
19	1004.2	23.3	28.4	19.7	17.8	18.8	77	53	1.8	4.3	W	0.0					1.9	
20	1002.1	25.6	32.4	20.5	16.7	18.9	69	45	2.0	3.8	WNW	0.1					6.8	
하순	1007.2	22.6	28.9	17.8	14.7	17.0	73	48	1.8	6.1	W	1.7					53.2	
21	1003.3	24.9	30.3	20.3	15.5	17.7	66	44	2.2	5.0	ESE						12.4	
22	1005.3	26.0	33.5	19.2	13.4	14.6	53	26	3.1	7.5	W						10.9	
23	1009.2	21.1	26.1	16.3	13.9	14.3	67	31	3.0	6.0	N						9.4	
24	1009.6	22.7	30.3	15.5	13.0	15.5	67	42	2.4	5.2	SE						11.8	
25	1010.8	22.6	27.6	17.2	14.9	16.2	70	30	1.5	3.2	ENE	0.0					0.7	
26	1008.1	21.1	24.9	19.8	18.6	19.4	91	81	2.7	5.2	N	17.5					0.0	
27	1006.8	24.3	29.8	20.1	18.9	20.5	80	64	1.3	3.5	W	1.0					1.2	
28	1006.3	24.6	29.5	20.5	18.5	19.7	75	54	1.8	4.6	SE	0.3					3.5	
29	1006.6	25.3	31.3	21.2	17.9	19.2	71	46	1.9	3.6	NNE						11.6	
30	1005.7	22.7	27.7	19.8	18.2	19.8	84	68	1.7	3.8	NE	0.4					0.7	
하순	1007.2	23.5	29.1	19.0	16.3	17.7	72	49	2.2	7.5	W	19.2					62.2	
	1010.1	21.8	28.1	16.4	13.3	15.5	70	44	2.0	7.5	W	20.9	233.4					

2010 6 (278)

Uiseong (278) Daily Meteorological Data on June, 2010

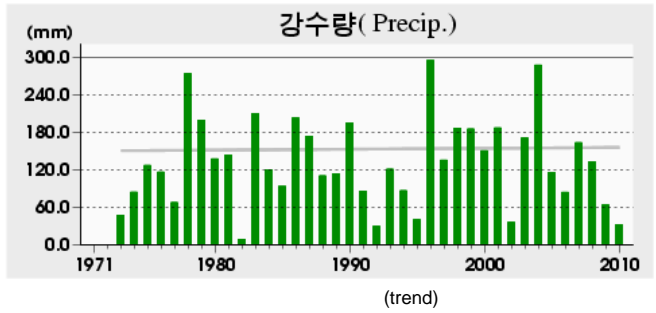
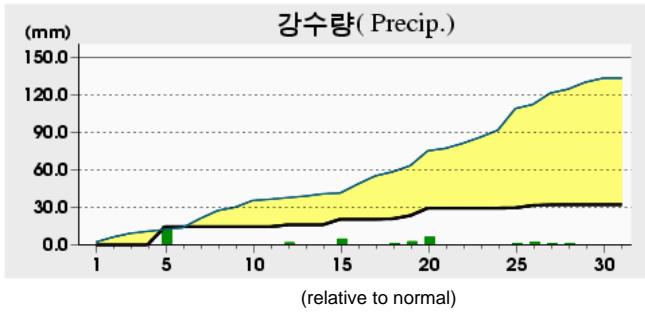
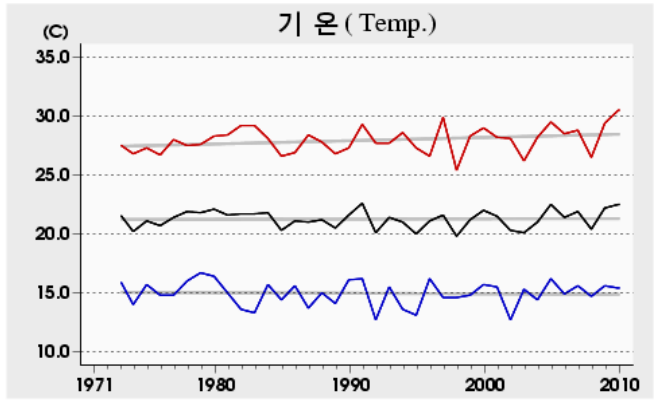
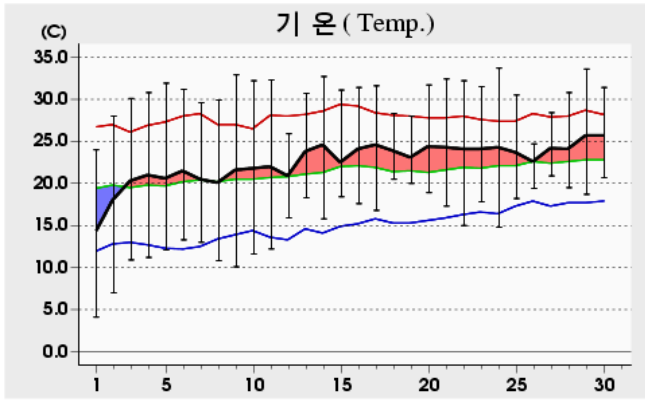

Rank	(Maximum temperature)				(Minimum temperature)				(Daily precipitation)			
	2010 6		(since obs.)		2010 6		(since obs.)		2010 6		(since obs.)	
1	33.7	24	35.8	16 ('94)	4.1	01	4.1	01 ('10)	14.5	05	130.8	20 ('83)
2	33.6	29	35.7	18 ('97)	7.0	02	4.5	08 ('92)	6.0	20	100.4	07 ('87)
3	32.9	09	35.6	19 ('00)	10.1	09	4.7	07 ('83)	4.5	15	94.0	19 ('04)

Date	Mean Sea Level P. (hPa)	Air Temperature			Global Radiation Min. Temp. ()	Maximum Radiation Temp. ()	R.H.		Wind			Cloud Amount (mm)	Evaporation (mm)	Precipitation (mm)	Sunshine (cm)	Maximum Snow Cover (cm)	Maximum Snow Depth (cm)	Hourly Radiation (MJ/m ²)
		Mean	Max	Min			Mean	Min	Mean W.S.	Max								
										Speed	Dir. (16)							
1	1016.3	14.1	24.0	4.1	1.5	6.3	64	33	1.0	2.7	S						9.5	
2	1017.5	18.0	28.0	7.0	4.9	8.9	61	30	1.0	2.9	NW						12.0	
3	1017.8	20.3	30.1	10.9	8.3	10.7	61	22	1.0	3.3	W						12.1	
4	1015.4	21.0	30.8	11.2	8.7	10.4	58	19	1.0	3.0	SW						12.3	
5	1013.2	20.6	31.9	12.1	9.5	13.4	70	27	1.0	6.3	E	14.5					9.4	
6	1012.9	21.5	31.2	13.3	12.5	13.4	65	30	0.9	2.5	E						9.6	
7	1015.5	20.5	29.6	13.0	11.2	8.5	53	18	1.5	5.2	NE						8.3	
8	1016.1	20.1	29.9	10.8	9.6	8.7	54	24	1.5	4.4	SE						12.0	
9	1015.0	21.6	32.9	10.1	8.6	9.4	55	17	1.1	3.3	ENE						13.4	
10	1014.7	21.8	32.2	11.6	9.4	10.8	56	25	0.9	2.4	NW						11.1	
상순	1015.4	20.0	30.1	10.4	8.4	10.1	60	25	1.1	6.3	E	14.5		109.7				
11	1013.5	22.0	32.3	12.2	9.3	10.7	56	19	1.2	3.8	SSW						9.3	
12	1010.8	20.9	25.9	15.9	13.5	15.2	71	42	0.8	2.0	NW	1.5					0.9	
13	1008.5	23.8	30.7	18.3	16.6	15.7	64	34	1.3	3.9	SSW						6.3	
14	1007.5	24.6	32.7	15.8	13.7	13.9	56	31	1.2	3.1	SSW						11.1	
15	1005.5	22.5	31.1	18.4	17.6	16.6	72	41	1.2	5.1	NE	4.5					4.9	
16	1005.9	24.1	31.4	17.6	17.5	17.1	69	35	1.3	3.5	WSW						5.9	
17	1006.3	24.6	31.6	16.8	14.9	17.9	70	38	0.7	2.0	S						3.4	
18	1003.9	23.9	28.3	20.5	20.2	17.8	71	43	1.2	3.4	ESE		0.4				0.0	
19	1004.6	23.1	28.0	20.0	19.3	18.3	76	53	0.9	3.1	WNW		2.5				1.1	
20	1002.9	24.4	31.7	18.9	18.5	17.9	71	34	1.6	5.7	WNW		6.0				6.3	
하순	1006.9	23.4	30.4	17.4	16.1	16.1	68	37	1.1	5.7	WNW	14.9		49.2				
21	1004.1	24.3	32.4	17.3	15.9	15.9	64	31	1.3	4.2	NW						10.8	
22	1006.3	24.1	32.2	15.0	13.2	13.4	57	25	1.6	4.8	WNW						10.4	
23	1007.9	24.1	31.5	17.8	15.7	12.5	53	20	1.1	3.0	WNW						7.7	
24	1009.2	24.3	33.7	14.8	13.0	14.4	60	27	1.0	3.4	S						9.9	
25	1010.1	23.7	30.5	18.2	16.9	14.0	60	22	1.0	3.3	ESE		0.2				0.4	
26	1007.3	22.6	24.7	19.4	19.4	19.8	85	78	0.8	2.6	NE		2.0				0.0	
27	1007.2	24.2	28.4	20.9	19.1	20.6	81	65	1.0	4.0	WNW		0.5				0.0	
28	1007.1	24.1	30.8	19.5	18.2	18.8	75	45	0.8	2.5	W		0.1				3.6	
29	1006.6	25.7	33.6	18.7	16.3	17.9	67	30	0.8	2.8	WNW						7.7	
30	1005.1	25.7	31.4	20.7	19.2	20.0	72	50	0.7	3.2	WNW						0.4	
하순	1007.1	24.3	30.9	18.2	16.7	16.7	67	39	1.0	4.8	WNW	2.8		50.9				
합계	1009.8	22.5	30.5	15.4	13.7	14.3	65	34	1.1	6.3	E	32.2		209.8				

2010 6 (279)

Gumi (279) Daily Meteorological Data on June, 2010

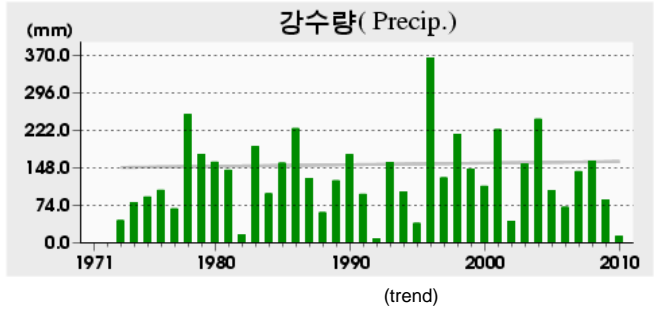
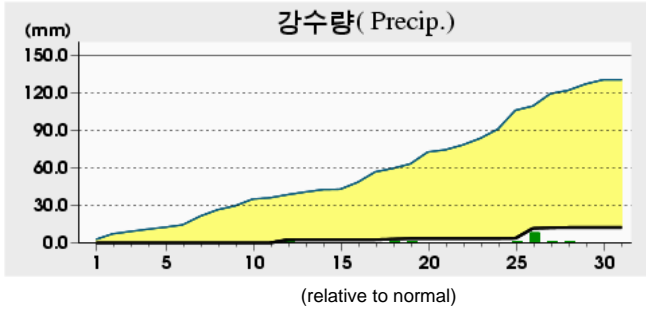
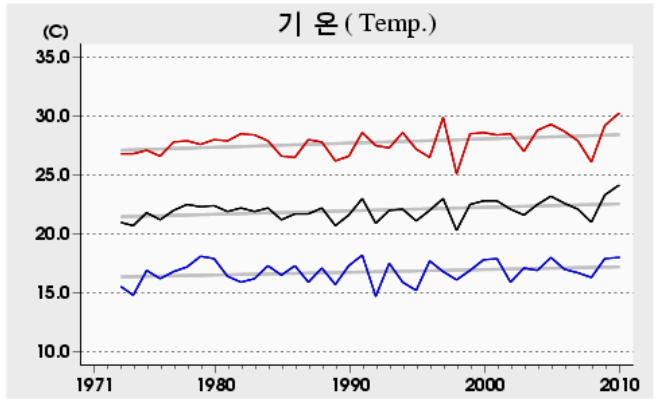
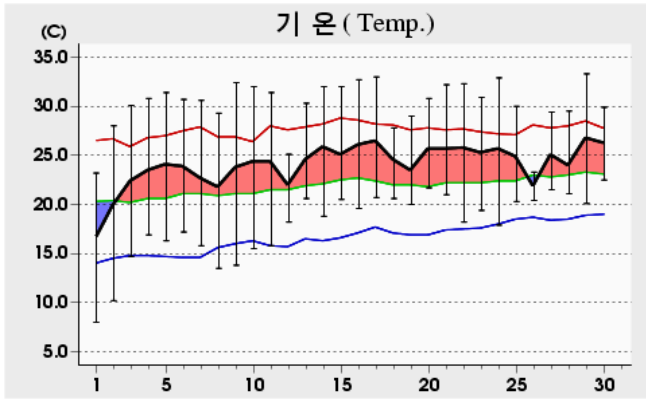

Rank	(Maximum temperature)				(Minimum temperature)				(Daily precipitation)			
	2010 6		(since obs.)		2010 6		(since obs.)		2010 6		(since obs.)	
1	33.3	29	36.5	17 ('97)	8.0	01	7.3	08 ('92)	8.0	26	130.5	17 ('96)
2	33.0	17	36.2	18 ('97)	10.2	02	8.0	01 ('10)	2.5	12	121.3	20 ('83)
3	32.9	24	35.2	25 ('05)	13.5	08	8.0	01 ('78)	0.5	27	84.0	19 ('04)

Date	Mean SLP (hPa)	Air Temperature			G.T. Max	M.D. Min	R.H.		Wind			Mean Cloud Amt	Evaporat. (mm)	Precip. (mm)	Sunshine (cm)	Snow Cover (cm)	Snow Depth (cm)	Hourly Radiation (MJ/m ²)
		Mean	Max	Min			Mean	Min	Mean W.S.	Max								
										Speed (m/s)	Dir. (16)							
1	1016.1	16.5	23.2	8.0	6.9	7.3	58	36	1.3	3.1	ENE	1.6					9.6	
2	1017.2	19.9	28.0	10.2	9.0	9.3	55	29	1.4	3.0	ENE	1.1					13.0	
3	1017.6	22.4	30.1	14.7	12.8	11.6	55	23	1.2	3.4	ENE	1.1					12.2	
4	1015.2	23.5	30.8	16.9	13.4	11.2	51	14	1.2	2.9	NW	1.9					12.4	
5	1012.7	24.1	31.4	16.3	13.8	12.6	52	26	1.0	3.6	ENE	2.9					9.4	
6	1012.5	23.9	30.7	17.2	15.6	13.9	56	27	1.2	3.0	SE	4.6					8.4	
7	1015.0	22.7	30.6	15.8	13.7	8.6	45	22	1.9	4.4	ENE	4.8					8.2	
8	1015.8	21.8	29.3	13.5	11.4	8.1	45	20	1.8	4.5	E	1.8					11.7	
9	1014.6	23.8	32.4	13.8	11.8	9.5	46	22	1.5	3.0	ENE	0.5					13.1	
10	1014.2	24.4	32.0	15.5	13.9	10.3	45	17	1.3	3.0	ENE	4.8					8.8	
상순	1015.1	22.3	29.9	14.2	12.2	10.2	51	24	1.4	4.5	E	2.5					106.8	
11	1013.1	24.4	31.4	15.8	13.4	10.9	46	23	1.5	3.2	ENE	5.4					9.2	
12	1010.5	22.0	25.1	18.2	18.4	15.6	68	46	1.0	2.2	W	10.0	2.5				0.0	
13	1008.2	24.6	30.3	20.6	20.4	16.3	61	40	1.3	3.2	S	7.8					3.7	
14	1007.2	25.9	32.0	18.8	18.0	15.6	56	34	1.4	3.4	ESE	6.1	0.0				8.1	
15	1005.1	25.1	32.0	20.5	19.4	17.2	63	35	1.7	5.9	ENE	8.3	0.0				6.5	
16	1005.6	26.1	32.7	19.6	18.0	17.5	62	35	1.7	4.1	NNW	4.6					6.9	
17	1006.0	26.5	33.0	20.7	19.2	17.4	60	32	1.3	2.9	ENE	7.1					4.5	
18	1003.6	24.6	27.8	20.6	20.7	17.3	66	46	1.6	4.5	ENE	10.0	0.5				0.2	
19	1004.5	23.5	29.0	20.0	19.5	18.7	76	52	0.9	3.0	NNW	9.0	0.5				1.6	
20	1002.8	25.7	30.8	21.7	20.8	18.0	65	37	1.6	3.8	NW	6.8	0.0				4.0	
하순	1006.7	24.8	30.4	19.7	18.8	16.5	62	38	1.4	5.9	ENE	7.5	3.5				44.7	
21	1004.1	25.7	32.2	21.0	18.3	16.2	58	30	2.4	4.4	NNW	2.9					11.3	
22	1006.3	25.8	32.3	18.2	15.6	13.0	49	23	2.0	4.3	NNW	3.0					10.3	
23	1007.6	25.3	30.9	19.4	18.3	12.8	48	29	1.5	3.0	S	4.0					6.2	
24	1009.0	25.7	32.9	17.9	16.6	14.3	54	21	1.5	3.2	ENE	2.6					11.9	
25	1009.8	24.9	30.0	20.3	19.8	14.0	55	22	1.5	3.2	SE	8.9					1.0	
26	1007.2	21.9	23.3	20.4	19.9	19.5	86	68	0.9	2.1	E	10.0	0.1				0.0	
27	1007.0	25.1	29.4	21.5	21.0	20.4	76	60	1.7	3.8	ESE	9.3	0.5				1.9	
28	1007.0	24.0	29.5	21.1	20.9	19.6	78	54	1.1	2.9	SE	8.3	0.2				2.6	
29	1006.4	26.8	33.3	20.1	18.8	18.5	64	27	1.2	2.9	NE	3.9					9.6	
30	1005.0	26.3	29.9	22.5	21.6	20.3	71	55	1.3	3.0	NNW	9.0	0.0				0.4	
하순	1006.9	25.2	30.4	20.2	19.1	16.9	64	39	1.5	4.4	NNW	6.2	8.8				55.2	
1009.6	24.1	30.2	18.0	16.7	14.5	59	34	1.4	5.9	ENE	5.4	12.3	206.7					

2010 6 (281)

Yeongcheon (281) Daily Meteorological Data on June, 2010

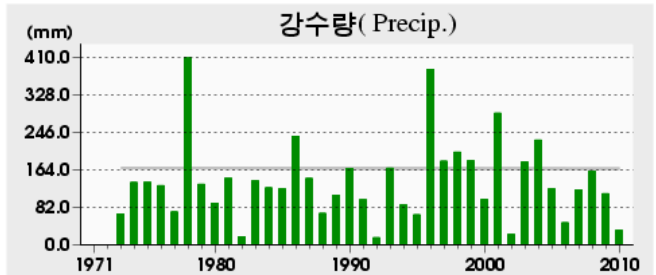
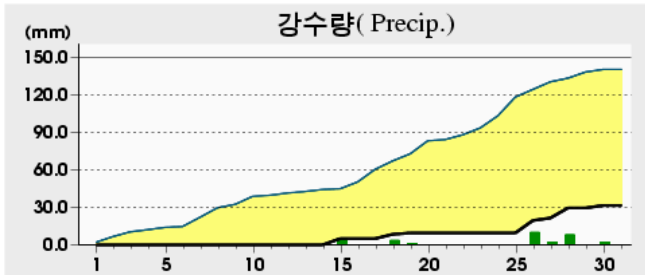
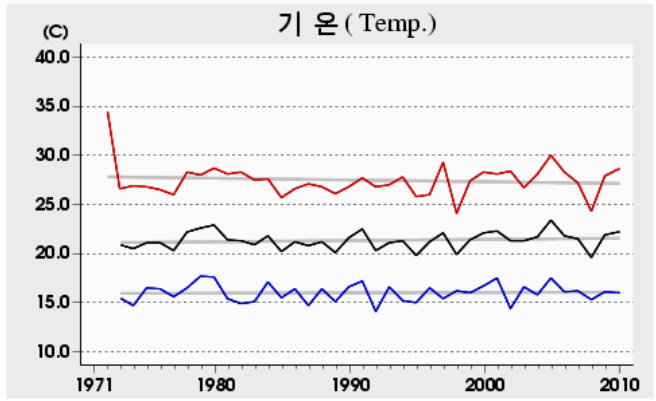
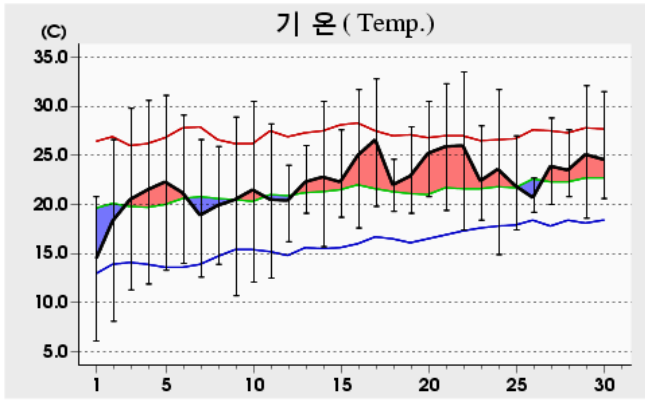

(relative to normal)

(trend)

Rank	(Maximum temperature)				(Minimum temperature)				(Daily precipitation)			
	2010 6		(since obs.)		2010 6		(since obs.)		2010 6		(since obs.)	
1	33.5	22	37.3	19 ('00)	6.1	01	5.5	02 ('81)	10.0	26	136.5	18 ('78)
2	32.8	17	37.0	24 ('05)	8.1	02	6.1	01 ('10)	8.0	28	118.0	18 ('01)
3	32.3	21	36.4	25 ('05)	10.7	09	6.5	01 ('78)	5.0	15	109.0	17 ('96)

Date	Mean SLP (hPa)	Air Temperature			Grass Temp. Min.	Meadow Temp.	R.H.		Wind			Cloud Amt.	Evapor. (mm)	Precip. (mm)	Sunshine (cm)	Snow-Fresh (cm)	Snow-Depth (cm)	Radiation (MJ/m ²)
		Mean	Max	Min			Mean	Min	Mean W.S.	Max								
										Speed	Dir. (16)							
1	1016.3	14.2	20.8	6.1	3.6	6.2	62	40	2.0	4.8	SE						9.3	
2	1017.4	18.3	26.6	8.1	5.6	9.9	62	35	1.4	3.8	SE						11.9	
3	1017.6	20.5	29.8	11.3	7.8	9.8	58	23	1.2	4.3	SE						11.1	
4	1015.1	21.5	30.6	11.9	8.8	10.6	57	19	1.1	3.1	SE						10.6	
5	1012.7	22.3	31.1	13.3	10.4	11.4	56	21	1.4	3.7	SE						12.0	
6	1013.0	21.2	29.1	14.0	10.3	11.3	58	28	1.7	4.2	E						8.4	
7	1015.7	18.9	26.6	12.6	9.4	9.0	56	23	2.0	5.3	SE						6.3	
8	1016.1	19.9	25.9	13.9	8.2	9.7	55	31	2.1	5.3	E						11.0	
9	1015.2	20.5	28.9	10.7	5.6	9.0	54	24	1.7	4.2	SE						13.0	
10	1014.6	21.5	30.5	12.1	7.3	9.9	52	19	1.3	3.4	ESE						11.6	
상순	1015.4	19.9	28.0	11.4	7.7	9.7	57	26	1.6	5.3	E						105.2	
11	1013.9	20.5	28.2	12.5	6.9	11.3	59	27	2.2	5.1	E						9.9	
12	1010.8	20.4	24.0	16.2	11.7	14.6	70	48	2.0	4.3	E		0.0				0.0	
13	1008.9	22.3	26.0	19.1	14.7	15.9	68	51	2.1	4.0	ESE		0.0				2.8	
14	1007.9	22.8	30.5	15.7	11.9	14.5	63	28	2.0	4.6	E						12.6	
15	1005.4	22.3	27.6	18.7	15.8	16.5	72	48	1.8	4.9	SE		5.0				6.2	
16	1005.5	25.0	31.7	17.6	14.4	17.3	66	34	1.8	5.5	WNW						9.6	
17	1005.8	26.6	32.8	19.8	15.8	17.0	59	32	1.3	2.4	WNW						4.4	
18	1004.0	22.0	24.6	19.3	19.2	17.2	75	62	2.1	4.1	E		3.5				0.0	
19	1004.4	22.9	27.9	19.1	18.4	18.4	77	55	1.0	2.7	NNW		1.0				0.9	
20	1002.5	25.2	30.5	20.8	17.7	17.9	66	44	1.7	4.0	NW		0.0				6.8	
하순	1006.9	23.0	28.4	17.9	14.7	16.1	68	43	1.8	5.5	WNW		9.5				53.2	
21	1003.5	25.9	32.3	19.4	15.6	15.3	55	30	1.8	4.0	NW						8.9	
22	1005.6	26.0	33.5	17.4	12.8	12.4	47	22	2.1	5.0	WNW						10.9	
23	1008.4	22.4	28.0	18.4	14.0	14.1	61	42	2.4	4.9	E						7.7	
24	1009.3	23.6	31.7	14.9	11.6	14.4	60	32	1.3	3.8	ESE						9.1	
25	1010.2	21.9	27.0	17.4	14.9	12.8	59	25	1.4	3.5	SE		0.0				0.0	
26	1007.5	20.7	22.7	19.2	18.7	18.4	87	68	1.9	4.2	E		10.0				0.0	
27	1007.3	23.9	28.8	20.0	20.2	19.5	78	59	1.6	4.3	W		2.0				0.8	
28	1006.9	23.5	27.6	20.8	17.3	19.3	78	60	1.4	3.1	W		8.0				0.9	
29	1006.5	25.1	32.1	18.6	15.3	18.4	70	33	1.5	4.2	SE						9.0	
30	1005.0	24.6	31.5	20.6	18.7	19.9	76	43	1.4	3.8	E		2.0				2.0	
하순	1007.0	23.8	29.5	18.7	15.9	16.5	67	41	1.7	5.0	WNW		22.0				49.3	
	1009.8	22.2	28.6	16.0	12.8	14.1	64	37	1.7	5.5	WNW		31.5	207.7				

2010 6 (284) Geochang (284) Daily Meteorological Data on June, 2010

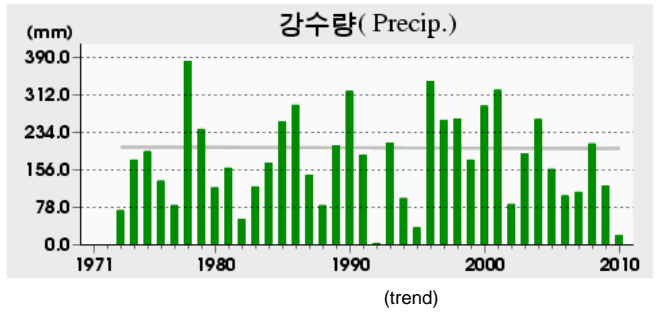
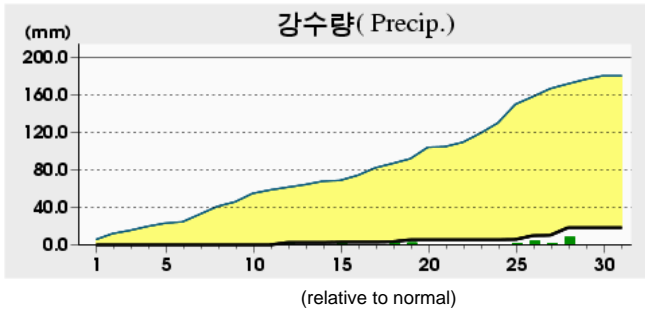
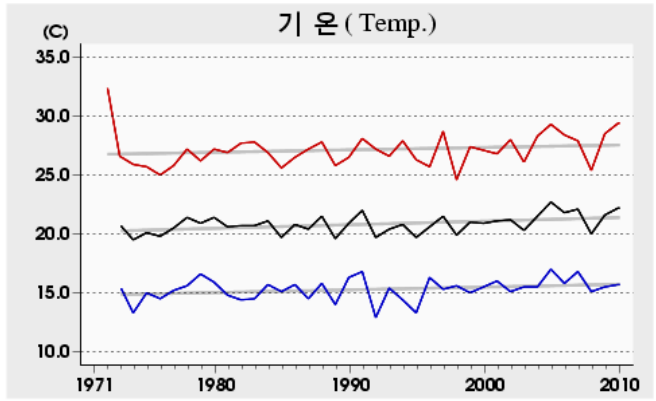
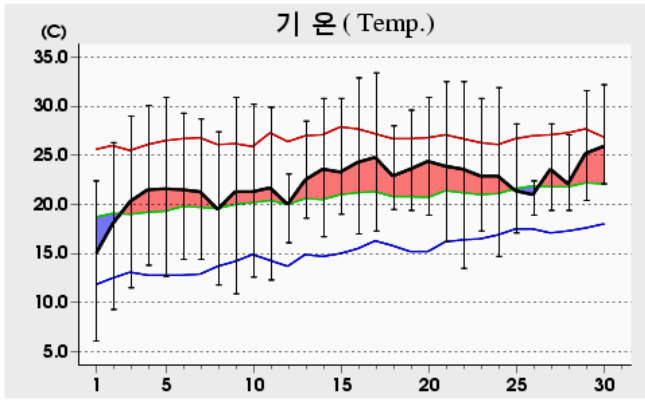

Rank	(Maximum temperature)				(Minimum temperature)				(Daily precipitation)			
	2010 6		(since obs.)		2010 6		(since obs.)		2010 6		(since obs.)	
1	33.4	17	35.5	24 ('05)	6.1	01	4.8	08 ('92)	8.0	28	122.0	24 ('01)
2	32.9	16	35.1	17 ('97)	9.3	02	5.9	01 ('78)	4.0	26	110.0	18 ('01)
3	32.5	22	34.4	26 ('09)	10.9	09	6.1	01 ('10)	2.5	12	104.5	24 ('96)

Date	Mean P (hPa)	Air Temperature			G T e m p . M i n . ()	M e a n P . T e m p . ()	R.H.		Wind			M e a n C i l o u d A m t .	E v a p o r . (mm)	P r e c i p . (mm)	S u n s h i n e (cm)	M a x i m u m S n o w F r e e z e r (cm)	M a x i m u m S n o w D e p t h (cm)	H o r i z o n t a l R a d i a t i o n (MJ/m ²)
		Mean	Max	Min			Mean	Min	Mean W.S.	Max								
										Speed	Dir. (16)							
1	1015.8	14.8	22.4	6.1	0.3	7.3	65	35	1.6	4.3	SE	2.4					10.5	
2	1017.2	18.0	26.3	9.3	4.1	10.5	66	35	1.6	4.2	SE	2.8					10.2	
3	1017.8	20.3	29.0	11.5	6.3	11.4	63	26	1.0	3.8	E	2.3					10.5	
4	1015.2	21.5	30.1	13.8	8.8	12.0	61	26	1.0	3.5	SE	3.6					9.4	
5	1012.9	21.6	30.9	12.7	7.3	12.1	61	27	1.1	4.7	E	4.8					7.6	
6	1012.5	21.5	29.3	14.4	10.2	14.1	67	34	1.3	4.1	SE	4.9					7.6	
7	1014.5	21.3	28.7	14.4	9.9	11.1	58	24	1.6	4.9	E	3.3					10.5	
8	1015.6	19.5	27.4	11.8	6.5	10.3	60	33	1.8	6.7	E	3.3					7.5	
9	1014.8	21.3	30.9	10.9	5.1	10.4	57	24	1.4	4.0	SSE	1.6					12.4	
10	1014.4	21.3	30.2	12.6	8.0	11.2	59	23	1.3	3.9	SE	4.6					9.7	
상순	1015.1	20.1	28.5	11.8	6.7	11.0	62	29	1.4	6.7	E	3.4					95.9	
11	1013.2	21.7	29.9	12.3	6.9	12.1	59	32	2.0	4.9	S	5.6					7.2	
12	1010.4	20.0	23.1	16.1	16.0	16.0	79	61	0.9	2.4	SSE	10.0	2.5				0.1	
13	1008.1	22.5	28.5	18.6	15.3	17.2	74	50	1.6	4.1	SE	7.3					5.0	
14	1007.2	23.6	30.8	16.7	13.3	17.3	70	45	1.3	3.7	SE	7.5					6.6	
15	1004.9	23.3	30.8	19.0	15.3	18.2	75	47	1.3	3.9	ESE	7.6	0.5				5.7	
16	1005.7	24.3	32.9	17.0	13.3	17.1	68	34	1.4	4.3	SW	4.1					8.3	
17	1005.8	24.8	33.4	17.3	13.3	17.7	68	33	1.1	3.6	SE	7.0					6.1	
18	1003.4	22.9	28.0	19.5	20.0	17.7	74	50	1.5	4.9	SSE	9.8	0.4				0.5	
19	1004.1	23.6	29.6	19.4	18.7	18.9	78	48	1.1	3.3	WSW	8.6	2.0				2.5	
20	1002.9	24.4	30.9	18.9	15.0	18.1	71	43	1.4	4.3	SSW	7.3					7.2	
하순	1006.6	23.1	29.8	17.5	14.7	17.0	72	44	1.4	4.9	SSE	7.5	5.4				49.2	
21	1003.9	23.9	32.5	16.2	12.1	16.0	66	32	1.5	4.4	SW	3.6					10.6	
22	1006.4	23.6	32.5	13.5	8.9	13.5	58	29	1.3	3.3	NNW	3.9					8.1	
23	1007.8	22.9	30.8	17.3	13.4	14.4	62	26	1.1	4.0	SE	4.6					2.9	
24	1009.3	22.9	31.9	14.7	10.1	15.0	66	34	1.4	3.9	SSE	3.4					9.1	
25	1009.8	21.4	28.2	17.1	14.0	16.7	77	45	1.0	3.9	SE	9.4	0.4				0.6	
26	1006.8	21.0	22.4	18.9	18.8	19.7	93	75	0.5	4.0	E	10.0	4.0				0.0	
27	1007.5	23.6	28.2	19.4	17.8	19.8	80	63	1.9	4.9	WSW	9.1	0.5				1.8	
28	1007.3	22.1	27.1	19.4	18.3	20.0	88	69	0.9	3.2	SE	8.6	8.0				1.1	
29	1006.4	25.2	31.6	20.4	18.5	20.2	76	48	1.6	4.6	SE	4.9					8.6	
30	1004.6	25.9	32.2	22.1	20.6	20.7	75	46	1.2	3.7	SE	6.3					3.6	
하순	1007.0	23.3	29.7	17.9	15.3	17.6	74	47	1.2	4.9	WSW	6.4	12.9				46.4	
	1009.5	22.2	29.4	15.7	12.2	15.2	69	40	1.3	6.7	E	5.7		18.3			191.5	

2010 6 (285) Hapcheon (285) Daily Meteorological Data on June, 2010

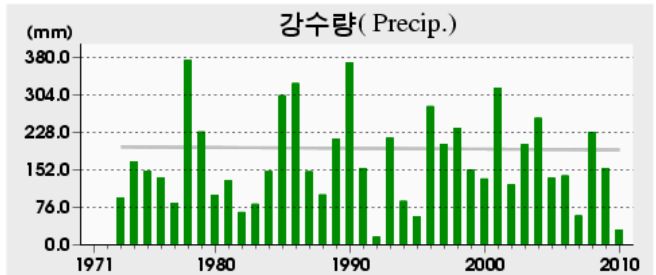
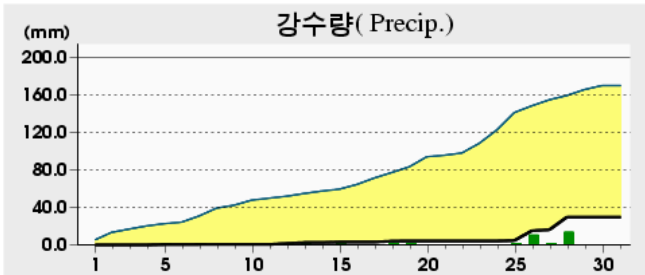
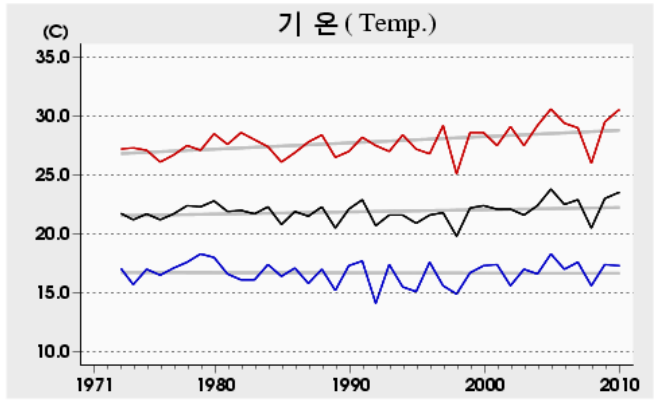
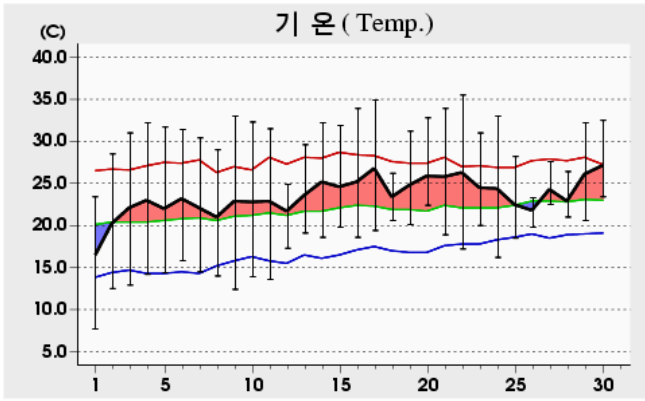

(relative to normal)

(trend)

Rank	(Maximum temperature)				(Minimum temperature)				(Daily precipitation)			
	2010 6		(since obs.)		2010 6		(since obs.)		2010 6		(since obs.)	
1	35.5	22	36.0	24 ('05)	7.7	01	6.8	08 ('92)	13.5	28	126.5	24 ('01)
2	34.9	17	35.5	22 ('10)	12.4	09	7.5	07 ('98)	10.5	26	118.0	18 ('01)
3	33.9	21	35.2	25 ('05)	12.5	02	7.7	01 ('10)	1.0	27	111.5	24 ('96)

Date	Mean P. (hPa)	Air Temperature			G.T. Max	M.D. Temp	R.H.		Wind			M.C. Amplitude	E.V. (mm)	P. (mm)	S. (cm)	M.S. (cm)	S.D. (cm)	H.R. (MJ/m ²)
		Mean	Max	Min			Mean	Min	Mean W.S.	Max								
										Speed	Dir. (16)							
1	1015.9	16.2	23.4	7.7	5.7	8.4	64	33	1.5	3.5	NNE						10.6	
2	1017.4	20.2	28.5	12.5	10.0	10.3	57	30	1.3	3.0	NNW						11.7	
3	1017.9	22.1	31.0	12.9	10.9	10.6	55	19	1.1	3.4	S						12.6	
4	1015.3	23.0	32.2	14.2	12.4	10.4	53	13	1.2	4.3	S						11.6	
5	1013.0	22.0	31.7	14.4	12.6	13.8	65	25	1.3	3.5	SSW		0.4				7.3	
6	1012.7	23.2	31.4	15.8	15.4	14.3	63	30	1.2	3.7	S						7.6	
7	1014.8	22.1	30.4	14.5	12.6	11.8	59	24	1.6	5.3	NNE		0.1				10.6	
8	1015.6	21.0	29.0	14.0	11.3	11.0	58	28	1.4	4.5	NE						6.9	
9	1014.8	22.9	33.0	12.4	9.4	10.0	51	19	1.3	4.8	S						12.9	
10	1014.6	22.8	32.3	13.9	11.2	11.1	54	18	1.3	3.8	NNE						10.9	
상순	1015.2	21.6	30.3	13.2	11.2	11.2	58	24	1.3	5.3	NNE		0.5				102.7	
11	1013.6	22.9	31.5	13.6	10.9	11.7	54	26	1.6	4.5	S						9.6	
12	1010.5	21.7	24.9	17.3	16.8	15.8	70	50	0.9	2.1	NNE		1.0				0.3	
13	1008.4	23.6	29.6	19.1	18.2	17.5	71	44	1.3	3.8	S		1.0				6.9	
14	1007.6	25.2	32.2	18.6	16.6	16.4	61	34	1.4	4.0	S						8.9	
15	1005.3	24.6	31.9	19.8	18.8	17.2	67	36	1.5	5.8	NNE		0.5				6.0	
16	1006.0	25.2	33.9	18.6	17.2	18.5	70	37	1.7	4.6	S						7.2	
17	1006.0	26.8	34.9	19.4	17.4	17.9	62	30	1.3	3.6	NNE						7.4	
18	1003.8	23.4	26.2	20.6	20.4	18.4	75	56	1.1	3.3	NNE		1.0				0.0	
19	1004.5	24.8	31.2	20.1	20.0	18.7	71	48	1.3	3.4	S		0.1				2.9	
20	1003.2	25.9	32.8	22.4	21.4	19.3	69	34	2.2	4.8	S						6.5	
하순	1006.9	24.4	30.9	19.0	17.8	17.1	67	40	1.4	5.8	NNE		3.6				55.7	
21	1004.0	25.8	33.9	18.9	16.7	16.9	62	33	1.4	4.5	S						9.7	
22	1006.2	26.3	35.5	17.2	14.6	14.3	53	23	1.4	4.1	NNE						9.8	
23	1008.1	24.5	31.0	20.0	17.4	15.4	59	36	1.7	4.7	S						3.5	
24	1009.6	24.4	33.0	16.2	14.3	15.3	61	30	1.3	3.6	S						9.9	
25	1010.0	22.5	28.2	18.5	17.4	16.8	73	40	0.8	2.3	SSE						0.0	
26	1007.1	21.8	23.3	19.8	19.7	19.9	89	85	0.7	3.0	S		10.5				0.0	
27	1008.0	24.3	27.6	22.5	21.3	20.6	81	69	2.3	4.4	S		1.0				0.0	
28	1007.6	22.9	26.4	21.0	20.6	20.3	86	72	0.8	2.2	NNE		13.5				0.1	
29	1006.8	26.1	32.2	20.6	19.1	20.2	72	45	1.4	2.9	S						8.2	
30	1005.1	27.1	32.5	23.4	23.3	21.0	71	50	1.4	3.1	S						3.2	
하순	1007.3	24.6	30.4	19.8	18.4	18.1	71	48	1.3	4.7	S		25.5				44.4	
1009.8	23.5	30.5	17.3	15.8	15.5	65	37	1.4	5.8	NNE		29.6	202.8					

2010 6 (288)

Miryang (288) Daily Meteorological Data on June, 2010

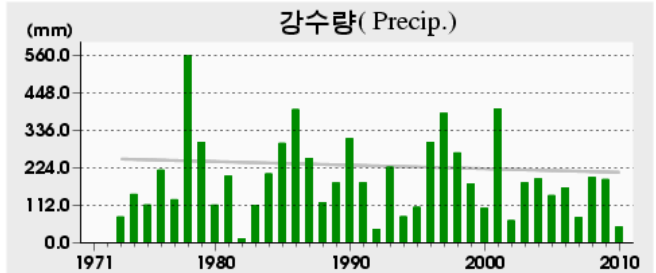
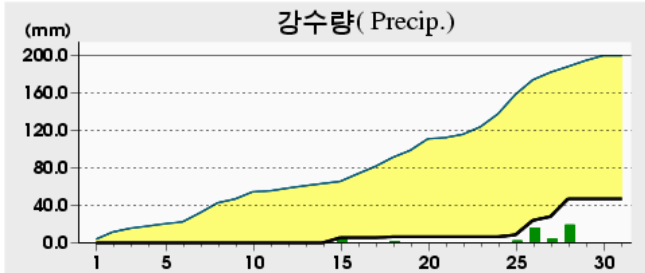
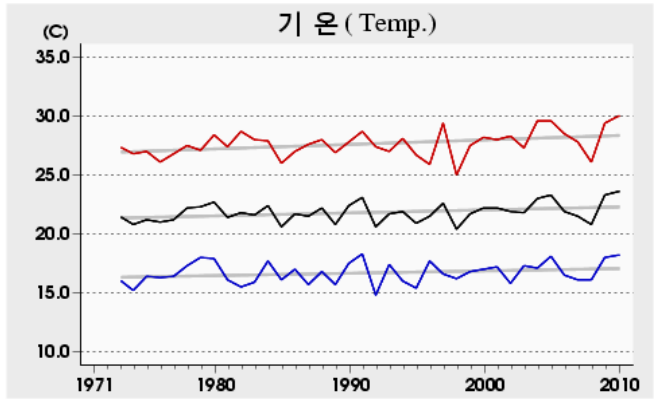
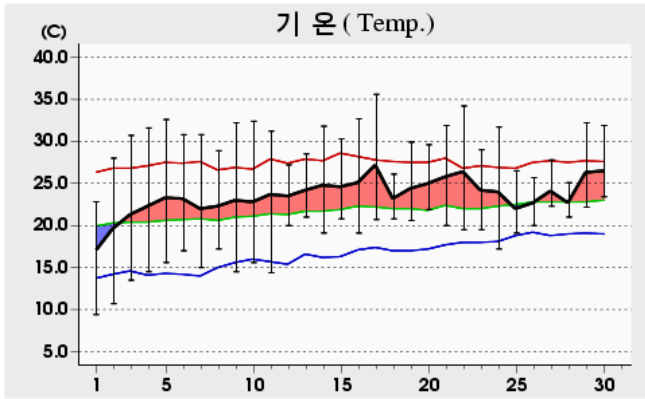

(relative to normal)

(trend)

Rank	(Maximum temperature)				(Minimum temperature)				(Daily precipitation)			
	2010 6		(since obs.)		2010 6		(since obs.)		2010 6		(since obs.)	
1	35.6	17	35.7	19 ('00)	9.4	01	7.4	08 ('92)	19.0	28	227.9	18 ('78)
2	34.2	22	35.6	17 ('10)	10.7	02	7.7	01 ('78)	15.5	26	216.5	26 ('97)
3	32.7	16	35.3	24 ('09)	13.5	03	8.1	07 ('98)	5.5	15	178.0	24 ('01)

Date	Mean P.	Air Temperature			G.T. Min.	M.D. Temp.	R.H.		Wind			Cloud Amt.	Evapor.	Precip.	Sunshine	Snow F.	Snow D.	H. Radiation
		Mean	Max	Min			Mean	Min	Mean W.S.	Max								
										Speed	Dir. (16)							
(hPa)	()	()	()	()	()	(%)	(%)	(m/s)	(m/s)	(16)	(mm)	(mm)	(cm)	(cm)	(MJ/m ²)			
1	1015.6	16.9	22.8	9.4	5.8	7.7	57	40	1.6	3.5	NNE						6.7	
2	1017.3	19.6	28.0	10.7	8.1	10.7	60	32	1.5	4.1	SE						10.0	
3	1017.9	21.3	30.7	13.5	10.7	11.3	58	24	1.5	5.0	SSE						12.0	
4	1015.3	22.3	31.6	14.5	12.7	11.7	56	22	1.7	4.7	S						10.6	
5	1012.6	23.3	32.6	15.6	13.1	13.0	57	22	1.4	3.8	S						8.5	
6	1012.7	23.2	30.8	17.0	13.2	12.8	56	28	1.5	3.8	S						7.3	
7	1014.7	22.0	30.8	15.0	12.3	9.8	50	23	1.8	4.7	NNE						8.1	
8	1015.3	22.3	28.9	17.2	13.0	9.5	47	26	1.9	4.4	SE						7.3	
9	1014.8	23.0	32.2	14.5	11.9	10.0	49	22	1.7	4.9	SSW						12.8	
10	1014.6	22.8	32.4	15.6	12.9	11.4	53	22	1.6	4.5	S						10.8	
상순	1015.1	21.7	30.1	14.3	11.4	10.8	54	26	1.6	5.0	SSE						94.1	
11	1013.6	23.7	31.2	14.4	11.4	10.5	48	24	2.1	5.3	SSW						10.7	
12	1010.3	23.5	27.2	20.0	19.4	13.6	54	41	1.3	3.3	S						0.2	
13	1008.4	24.2	28.5	21.0	20.2	16.3	62	47	1.7	4.0	SSE						2.8	
14	1007.7	24.8	31.8	19.1	17.6	15.4	59	32	1.8	5.2	S						10.5	
15	1005.2	24.6	30.3	20.8	20.0	17.2	65	41	1.8	4.3	S		5.5				6.2	
16	1006.0	25.1	32.7	19.1	18.4	18.4	69	39	1.4	4.0	S						7.7	
17	1005.9	27.2	35.6	20.7	18.9	17.5	59	32	1.4	3.9	S						7.9	
18	1003.6	23.2	26.1	20.8	20.7	18.0	74	54	1.1	2.9	ESE		1.0				0.0	
19	1004.4	24.4	29.9	20.6	20.5	19.0	74	51	1.4	4.2	S						3.1	
20	1003.3	25.0	29.6	21.9	20.0	19.5	73	54	1.9	4.5	SSE						2.3	
하순	1006.8	24.6	30.3	19.8	18.7	16.5	64	42	1.6	5.3	SSW		6.5				51.4	
21	1003.9	25.8	31.9	20.0	17.5	18.2	66	38	1.7	5.0	S						8.9	
22	1006.0	26.4	34.2	19.5	17.0	16.5	60	26	1.7	4.4	SE						7.6	
23	1008.2	24.2	29.0	19.5	17.1	15.9	61	46	2.4	5.1	S						6.8	
24	1009.7	24.0	31.7	17.2	14.9	14.2	58	33	1.7	4.5	SE						10.5	
25	1009.9	22.0	26.5	19.1	17.4	16.6	74	39	1.2	3.7	SE						0.0	
26	1007.0	22.7	25.7	20.0	19.9	20.7	89	81	1.0	5.6	S		15.5				0.0	
27	1008.2	24.1	27.8	22.3	21.9	20.5	81	67	3.0	6.4	SSE		4.0				0.2	
28	1007.4	22.7	25.1	21.0	20.9	20.4	87	76	1.0	3.2	SSE		19.0				0.0	
29	1006.8	26.3	32.2	22.2	22.1	20.9	74	48	1.6	3.8	S						7.7	
30	1005.0	26.5	31.9	23.4	23.3	21.1	74	45	1.4	3.6	SSW						2.7	
하순	1007.2	24.5	29.6	20.4	19.2	18.5	72	50	1.7	6.4	SSE		40.5				44.4	
	1009.7	23.6	30.0	18.2	16.4	15.3	64	39	1.6	6.4	SSE		47.0	189.9				

2010 6 (289)

Sancheong (289) Daily Meteorological Data on June, 2010

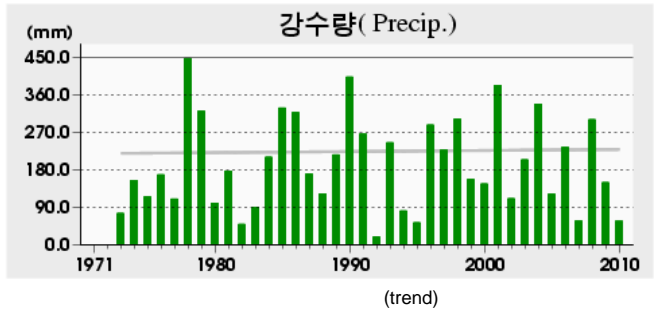
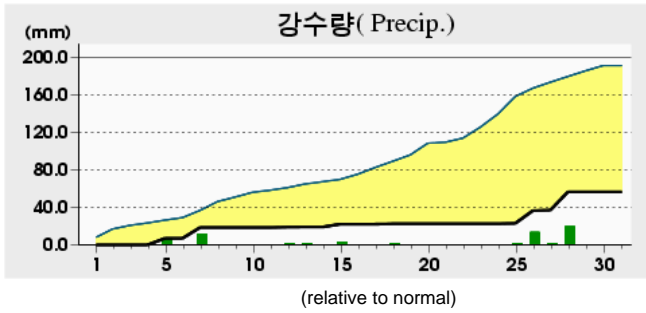
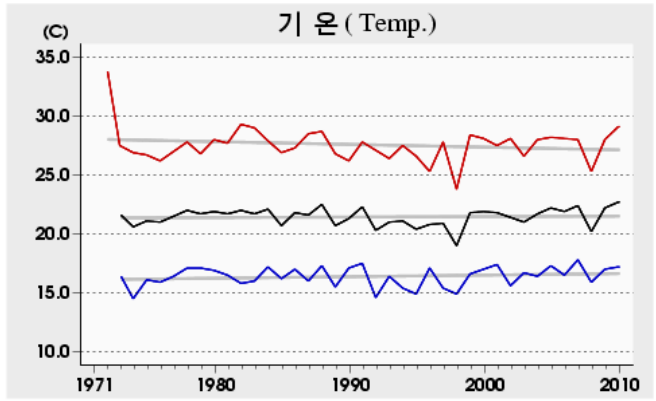
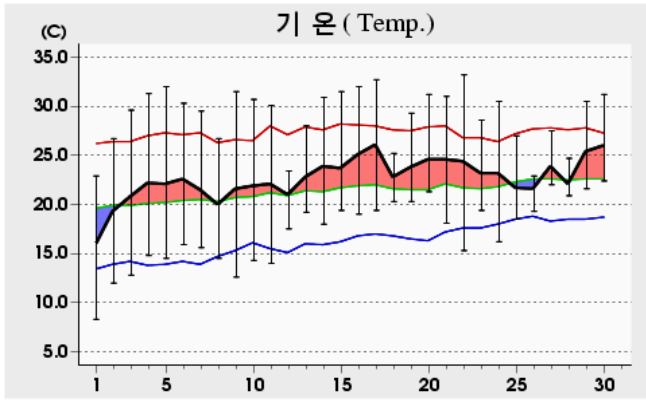

Rank	(Maximum temperature)				(Minimum temperature)				(Daily precipitation)			
	2010 6		(since obs.)		2010 6		(since obs.)		2010 6		(since obs.)	
1	33.2	22	35.1	13 ('99)	8.3	01	8.3	01 ('10)	19.5	28	202.0	24 ('01)
2	32.7	17	35.0	04 ('87)	12.0	02	8.5	01 ('81)	13.5	26	140.3	18 ('78)
3	32.0	16	34.9	19 ('00)	12.6	09	8.6	07 ('83)	11.5	07	137.0	19 ('04)

Date	Mean SLP (hPa)	Air Temperature			G.T. Max	M.D. Min	R.H.		Wind			Cloud Amt.	Evapor. (mm)	Precip. (mm)	Sunshine (cm)	Max Snow (cm)	Max Snow Depth (cm)	Hourly Radiation (MJ/m ²)
		Mean	Max	Min			Mean	Min	Mean W.S.	Max								
										Speed	Dir. (16)							
1	1015.6	15.8	22.9	8.3	3.7	7.4	62	32	1.0	3.8	E						8.1	
2	1017.0	19.3	26.7	12.0	9.0	10.9	62	33	1.4	3.5	ENE						11.0	
3	1017.8	20.8	29.6	12.8	8.4	12.1	63	24	1.2	3.7	WSW						10.7	
4	1015.3	22.2	31.3	14.8	10.5	12.2	60	18	1.0	3.2	WSW						9.7	
5	1013.0	22.1	32.0	14.5	10.1	12.9	65	20	1.0	6.0	ENE	7.0					9.6	
6	1012.5	22.6	30.3	15.9	13.5	14.3	64	33	1.1	2.8	WSW						9.1	
7	1014.5	21.5	29.5	15.6	11.6	12.7	64	22	1.2	5.2	E	11.5					9.6	
8	1015.5	20.0	26.7	14.5	11.6	12.5	66	37	0.9	4.6	E						4.8	
9	1014.8	21.6	31.5	12.6	8.9	10.5	56	21	1.2	3.6	ENE						12.0	
10	1014.4	21.9	30.7	14.3	10.4	11.5	57	26	1.0	3.0	E						10.1	
상순	1015.0	20.8	29.1	13.5	9.8	11.7	62	27	1.1	6.0	ENE	18.5					94.7	
11	1013.2	22.1	30.1	14.0	10.3	12.1	56	31	1.6	3.7	ENE						7.3	
12	1010.1	21.0	23.4	17.5	16.3	14.9	69	54	1.2	4.7	E	0.5					0.0	
13	1008.1	22.8	28.0	19.2	15.7	17.1	72	50	1.0	2.8	E	0.1					2.2	
14	1007.4	23.9	30.9	18.0	14.5	17.2	69	43	1.3	3.3	E						6.8	
15	1005.0	23.7	31.5	19.4	17.8	17.9	72	43	1.3	3.0	ENE	3.0					5.6	
16	1005.8	25.1	32.0	19.0	16.8	18.7	70	36	1.3	4.4	N						9.7	
17	1005.8	26.1	32.7	19.4	15.6	17.2	61	34	1.3	5.7	E						7.7	
18	1003.4	22.8	25.2	20.3	19.9	17.9	75	56	1.1	4.1	ENE	0.4					0.0	
19	1004.2	23.8	29.3	20.3	19.3	19.2	77	53	1.4	3.8	ENE						4.4	
20	1003.1	24.6	31.2	21.3	17.9	19.3	74	38	1.4	3.5	W						5.7	
하순	1006.6	23.6	29.4	18.8	16.4	17.2	70	44	1.3	5.7	E	4.0					49.4	
21	1004.1	24.6	31.0	18.1	14.1	16.6	64	35	1.4	3.7	NNE						8.6	
22	1006.3	24.4	33.2	15.3	10.1	13.4	55	22	1.2	3.5	WNW						9.7	
23	1008.0	23.2	28.6	19.4	15.5	16.3	67	52	1.6	3.8	E						7.7	
24	1009.4	23.2	30.5	16.2	12.2	15.9	67	36	1.4	3.6	E						9.1	
25	1009.7	21.7	27.0	18.5	15.7	16.5	75	42	0.6	2.8	E						0.0	
26	1006.6	21.6	22.9	19.3	19.2	19.8	90	84	1.3	4.5	E	13.5					0.0	
27	1007.7	23.9	27.5	22.0	21.1	20.7	82	70	1.7	5.1	E	0.5					0.6	
28	1007.4	22.1	24.7	20.9	20.1	20.2	89	78	0.9	2.8	ESE	19.5					0.0	
29	1006.6	25.4	30.5	21.6	21.0	20.8	77	53	1.3	4.0	E						10.3	
30	1004.9	26.0	31.2	22.4	22.1	21.0	76	52	1.3	2.8	E						4.5	
하순	1007.1	23.6	28.7	19.4	17.1	18.1	74	52	1.3	5.1	E	34.0					50.5	
1009.6	22.7	29.1	17.2	14.4	15.7	69	41	1.2	6.0	ENE	56.5	194.6						

2010 6 (294)

Geoje (294) Daily Meteorological Data on June, 2010

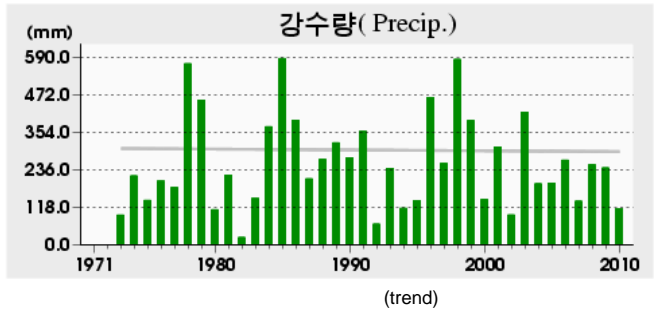
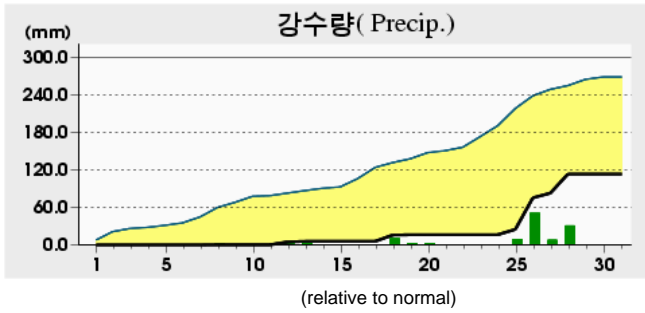
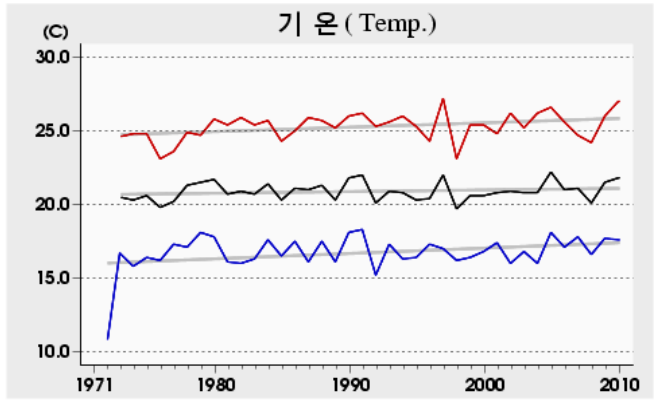
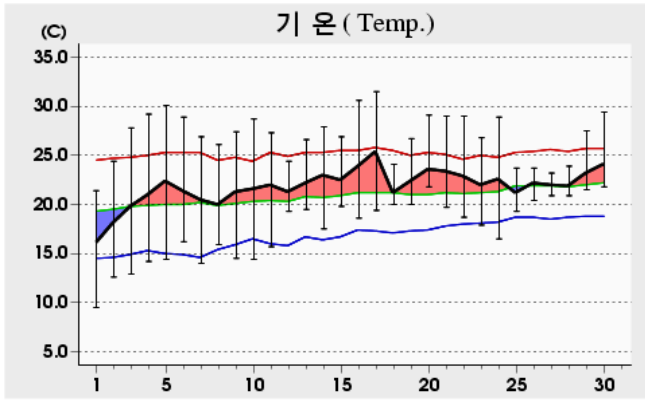

Rank	(Maximum temperature)				(Minimum temperature)				(Daily precipitation)			
	2010 6		(since obs.)		2010 6		(since obs.)		2010 6		(since obs.)	
1	31.5	17	33.5	24 ('05)	9.5	01	8.2	02 ('81)	50.5	26	205.8	23 ('85)
2	30.6	16	32.9	23 ('05)	12.6	02	8.8	01 ('78)	30.5	28	200.0	19 ('03)
3	30.1	05	31.9	14 ('88)	12.9	03	9.1	06 ('85)	10.0	18	200.0	26 ('98)

Date	Mean P.	Air Temperature			G.T. Max	M.D. Min	R.H.		Wind			Mean Cloud	Evapor.	Precip.	Sunshine	Snow	Max. Snow	Snow Depth	Hourly Radiation
		Mean	Max	Min			Mean	Min	Mean W.S.	Max									
										Speed	Dir. (16)								
(hPa)	()	()	()	()	()	(%)	(%)	(m/s)	(m/s)	(16)	(mm)	(mm)	(cm)	(cm)	(MJ/m ²)				
1	1015.3	16.0	21.4	9.5	4.7	7.0	58	34	2.0	4.2	E							8.5	
2	1017.4	18.1	24.4	12.6	8.8	10.7	64	44	2.1	4.1	ESE							12.6	
3	1018.0	19.8	27.8	12.9	8.4	11.8	63	34	1.2	3.9	WSW							12.5	
4	1015.3	21.0	29.2	14.2	10.0	10.2	53	27	1.3	3.6	SSW							9.2	
5	1012.6	22.4	30.1	14.4	9.8	10.4	50	26	1.1	4.0	E							12.3	
6	1012.9	21.4	28.9	16.2	9.4	9.4	48	27	1.7	4.9	ESE							9.0	
7	1014.9	20.5	26.9	14.0	8.6	10.6	55	26	2.3	5.5	ESE							10.4	
8	1015.1	20.0	26.1	15.9	11.2	10.9	58	35	1.9	4.5	ESE							6.9	
9	1015.1	21.3	27.4	14.5	9.0	7.8	45	24	2.0	5.1	E		0.2					12.2	
10	1014.7	21.6	28.7	14.4	9.5	8.7	48	22	1.4	4.0	ESE							10.2	
상순	1015.1	20.2	27.1	13.9	8.9	9.8	54	30	1.7	5.5	ESE		0.2					103.8	
11	1013.8	22.0	27.3	15.7	10.8	12.1	57	33	2.2	4.7	ESE							9.7	
12	1010.2	21.3	24.4	19.3	17.0	14.9	67	46	2.4	5.3	ESE			4.5				0.0	
13	1008.3	22.2	26.6	19.5	17.9	15.8	69	48	2.9	4.9	E			1.0				6.2	
14	1007.9	23.0	27.9	17.5	14.7	14.8	62	43	2.2	4.6	ESE							11.0	
15	1005.4	22.5	26.9	19.8	18.5	16.2	69	51	1.6	4.2	E							4.7	
16	1006.4	23.9	30.6	18.6	14.8	16.7	66	42	2.0	5.5	SSW							10.6	
17	1006.0	25.4	31.5	19.4	15.6	16.9	61	41	1.2	3.7	S							8.4	
18	1003.4	21.2	24.1	20.0	20.4	18.2	84	66	2.3	4.6	ESE			10.0				0.0	
19	1004.9	22.4	26.7	20.0	20.0	18.7	80	62	1.9	5.3	SSW			0.5				3.7	
20	1003.7	23.6	29.1	21.8	19.5	19.0	76	51	2.1	5.1	SSW			0.1				2.4	
하순	1007.0	22.8	27.5	19.2	16.9	16.3	69	48	2.1	5.5	SSW			16.1				56.7	
21	1004.3	23.4	29.0	19.7	16.7	18.2	74	51	1.7	4.9	SW							5.4	
22	1006.6	22.9	29.0	18.7	14.5	15.5	65	39	2.1	5.9	SSW							10.2	
23	1008.8	22.0	26.8	17.9	15.0	14.0	62	43	2.2	4.8	ESE							8.1	
24	1009.8	22.6	28.9	16.5	12.9	14.5	62	41	0.9	2.9	E							9.3	
25	1009.4	21.2	23.7	19.3	17.0	16.0	74	47	1.8	4.1	ESE							0.0	
26	1006.8	22.2	23.7	20.4	20.5	20.9	93	91	1.3	2.8	NE			50.5				0.0	
27	1008.8	22.0	23.2	20.9	20.6	19.8	88	81	2.4	4.9	NW			7.5				0.0	
28	1007.3	21.9	23.9	20.9	20.9	20.2	90	82	0.8	2.7	NW			30.5				0.0	
29	1007.2	23.2	27.5	21.5	20.9	20.3	84	64	1.7	4.7	SSW							0.5	
30	1005.5	24.1	29.4	21.8	20.8	20.6	82	61	2.0	5.2	SW							3.7	
하순	1007.5	22.6	26.5	19.8	18.0	18.0	77	60	1.7	5.9	SSW			97.0				37.2	
1009.9	21.8	27.0	17.6	14.6	14.7	67	46	1.8	5.9	SSW			113.3	197.7					

2010 6 (295)

Namhae (295) Daily Meteorological Data on June, 2010

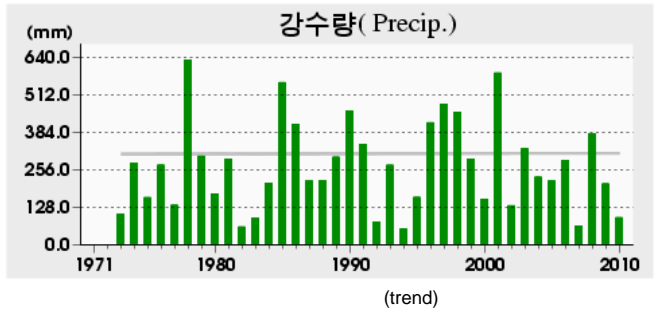
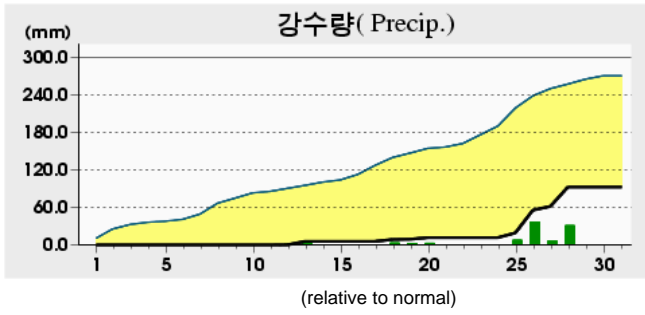
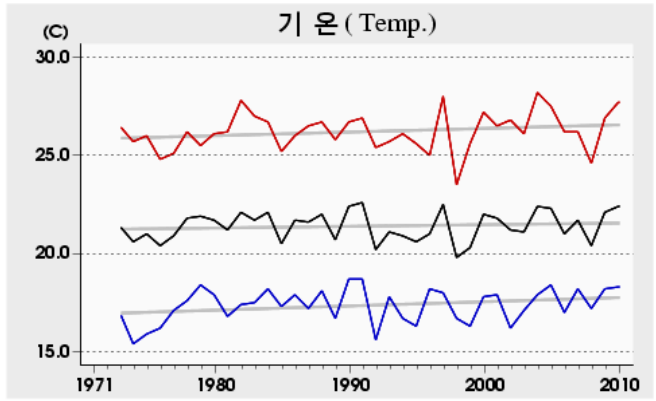
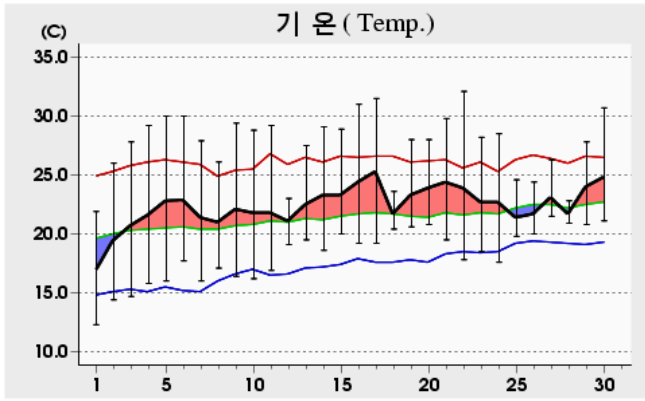

Rank	(Maximum temperature)				(Minimum temperature)				(Daily precipitation)			
	2010 6		(since obs.)		2010 6		(since obs.)		2010 6		(since obs.)	
1	32.1	22	33.5	23 ('73)	12.3	01	10.6	06 ('76)	36.5	26	303.0	24 ('01)
2	31.5	17	32.9	11 ('82)	14.4	02	10.8	26 ('02)	31.0	28	291.0	18 ('78)
3	31.0	16	32.8	15 ('00)	14.7	03	10.8	02 ('81)	7.5	25	186.5	08 ('76)

Date	Mean SLP (hPa)	Air Temperature			G.T. SLP (hPa)	M.D. Temp (hPa)	R.H.		Wind			Mean Cloud Amt.	Evapor. (mm)	Precip. (mm)	Sunshine (cm)	Max Snow (cm)	Max Rain (cm)	Horizontal (MJ/m ²)
		Mean	Max	Min			Mean	Min	Mean W.S.	Max								
										Speed	Dir. (16)							
1	1015.2	16.8	21.9	12.3	9.4	8.4	60	40	1.9	3.2	N						9.8	
2	1017.2	19.4	26.0	14.4	12.1	12.0	65	36	1.5	3.0	E						12.1	
3	1018.0	20.7	27.8	14.7	11.2	12.4	62	37	1.5	3.6	SW						12.3	
4	1015.3	21.6	29.2	15.8	12.0	12.8	60	29	1.3	3.4	SW						11.0	
5	1012.6	22.8	30.0	16.0	12.2	13.6	60	32	1.2	2.2	ENE						11.3	
6	1012.6	22.9	30.0	17.7	12.9	12.3	55	27	1.3	2.7	ENE						8.9	
7	1014.6	21.4	27.9	16.0	11.6	12.1	58	32	1.4	3.5	E	0.0					10.4	
8	1015.0	21.0	26.1	17.1	12.3	12.5	60	38	1.8	3.8	E						6.6	
9	1014.7	22.1	29.4	16.4	12.2	10.0	50	23	1.6	3.6	SW						12.1	
10	1014.6	21.8	28.8	16.2	11.5	11.5	56	28	1.5	2.7	ESE						9.4	
상순	1015.0	21.1	27.7	15.7	11.7	11.8	59	32	1.5	3.8	E	0.0		103.9				
11	1013.4	21.8	29.2	16.9	12.6	13.1	61	27	1.4	3.4	E	0.0		6.9				
12	1009.9	21.1	23.0	19.1	17.9	16.1	74	58	0.8	1.6	WSW	0.1		0.0				
13	1008.1	22.5	27.5	19.5	17.6	17.4	75	50	2.0	4.8	E	5.5		4.6				
14	1007.7	23.3	29.1	18.6	16.3	16.3	67	45	1.3	2.9	SW			10.7				
15	1005.5	23.3	28.9	20.0	18.7	17.2	70	48	1.5	4.5	SSW			9.0				
16	1006.4	24.4	31.0	19.2	16.1	18.6	72	49	1.4	4.2	SW			10.8				
17	1006.0	25.3	31.5	19.2	15.5	17.7	65	42	1.3	3.1	SSE	0.0		8.2				
18	1003.3	21.7	23.6	20.4	20.0	19.1	86	68	1.0	3.0	ENE	3.0		0.0				
19	1004.8	23.3	28.0	20.6	20.7	19.8	81	61	1.3	3.9	SW	0.5		3.8				
20	1003.6	23.9	28.0	20.8	18.9	20.6	82	62	1.0	2.8	SW	2.5		0.2				
하순	1006.9	23.1	28.0	19.4	17.4	17.6	73	51	1.3	4.8	E	11.6		54.2				
21	1004.3	24.4	29.8	19.5	16.1	19.2	75	49	1.2	2.7	WNW			8.1				
22	1006.5	23.9	32.1	17.8	13.3	14.7	62	22	1.2	3.5	SW			9.9				
23	1008.5	22.7	28.2	18.5	15.5	15.7	66	46	1.7	4.7	SW			8.7				
24	1009.7	22.7	28.5	17.6	14.1	15.6	66	44	1.3	3.3	SW			9.2				
25	1009.1	21.4	24.6	19.8	17.3	17.6	80	50	1.3	3.1	ENE			0.0				
26	1006.7	21.7	24.4	20.0	19.9	20.3	92	87	1.6	3.9	S	36.5		0.0				
27	1008.6	23.1	26.3	21.5	21.1	20.1	84	74	1.9	4.5	SW	6.0		0.7				
28	1007.5	21.7	22.8	20.9	20.6	20.3	92	89	0.8	2.4	ESE	31.0		0.0				
29	1007.1	24.0	27.8	20.8	19.5	21.2	85	69	1.0	2.3	E			1.9				
30	1005.3	24.8	30.7	21.1	19.4	21.4	83	57	0.9	3.6	SW			4.2				
하순	1007.3	23.0	27.5	19.8	17.7	18.6	79	59	1.3	4.7	SW	81.0		42.7				
	1009.7	22.4	27.7	18.3	15.6	16.0	70	47	1.4	4.8	E	92.6		200.8				

2010 6

Windroses on June, 2010

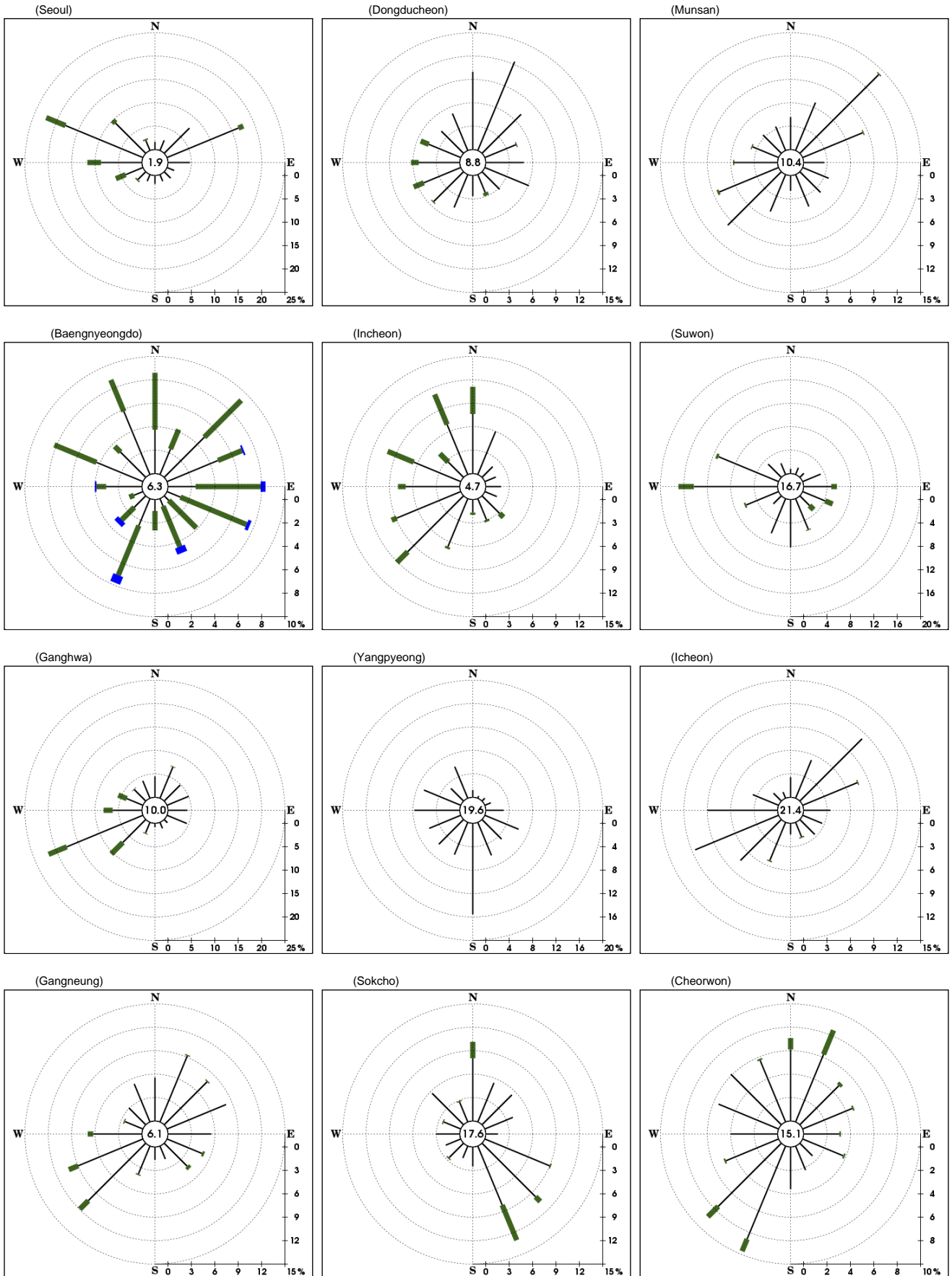

2010 6

Windroses on June, 2010

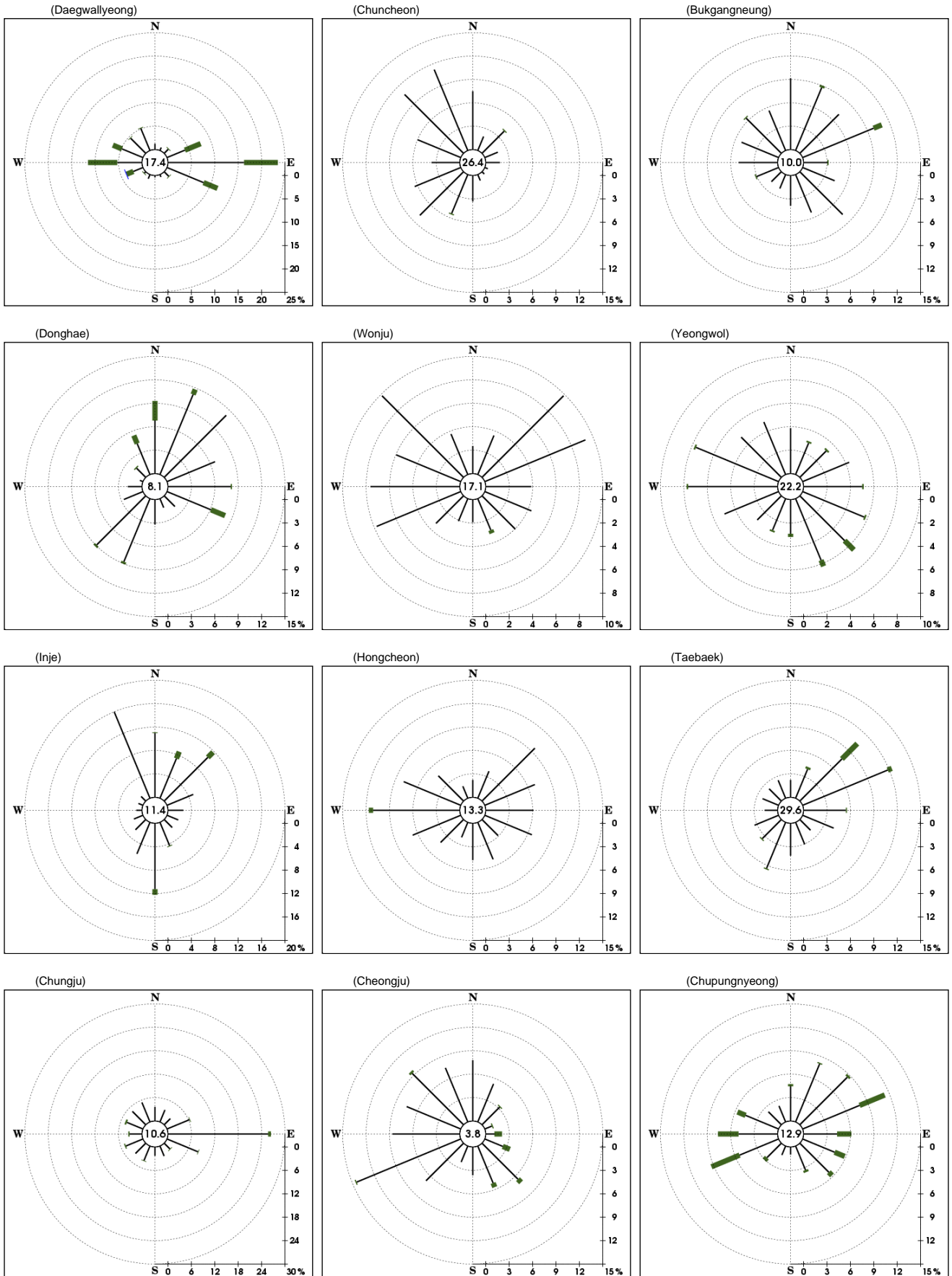

2010 6

Windroses on June, 2010

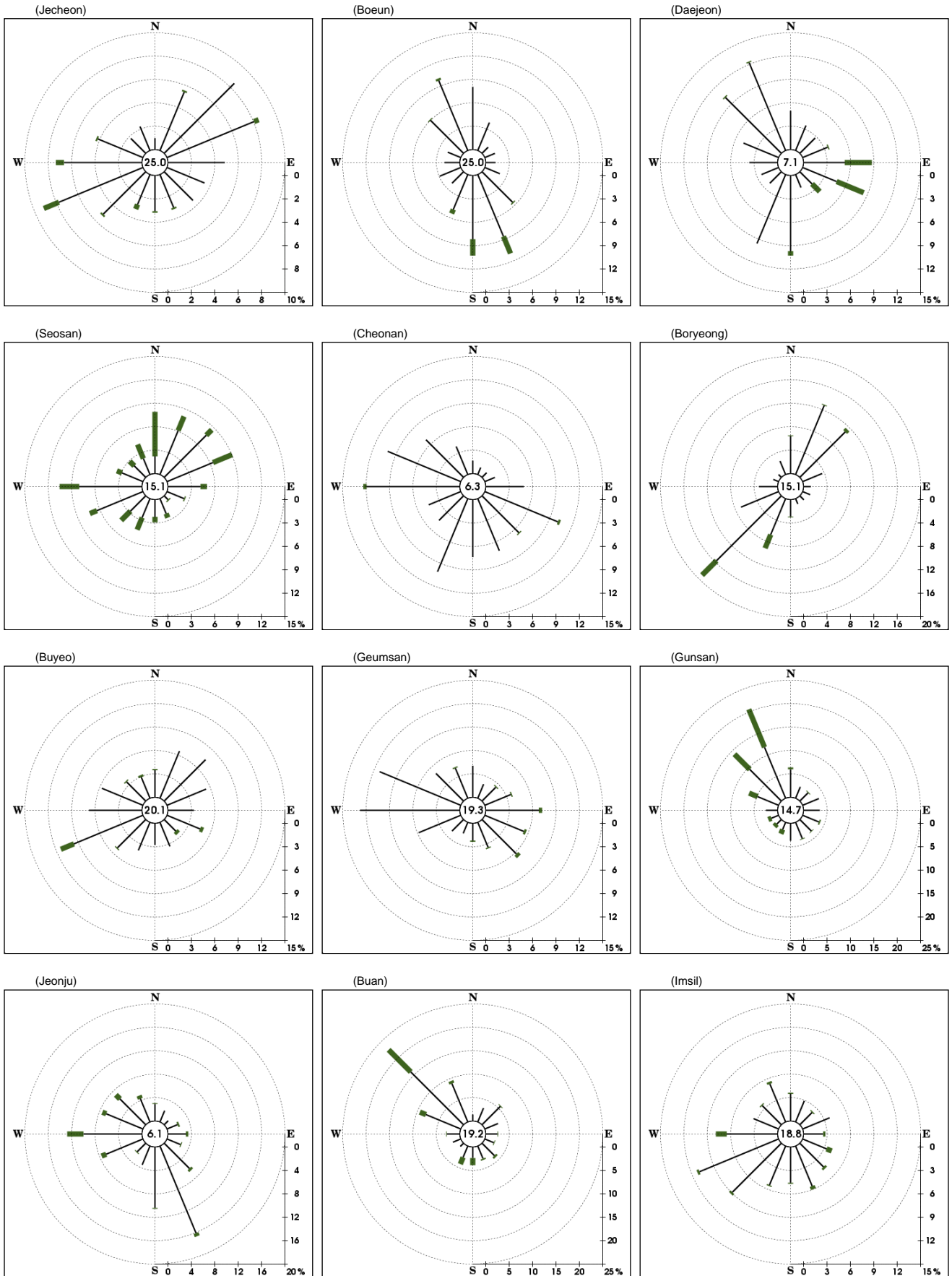

2010 6

Windroses on June, 2010

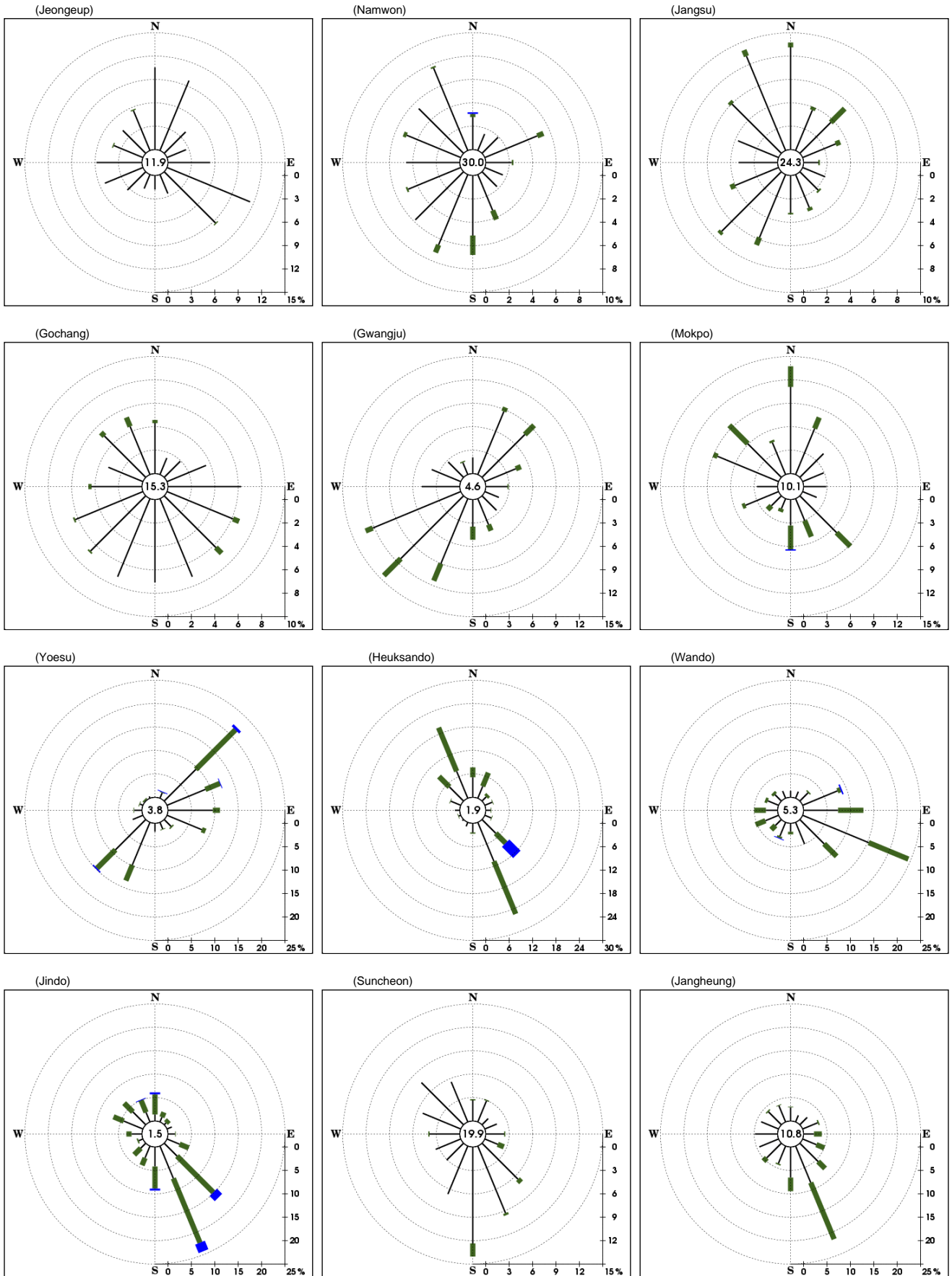

2010 6

Windroses on June, 2010

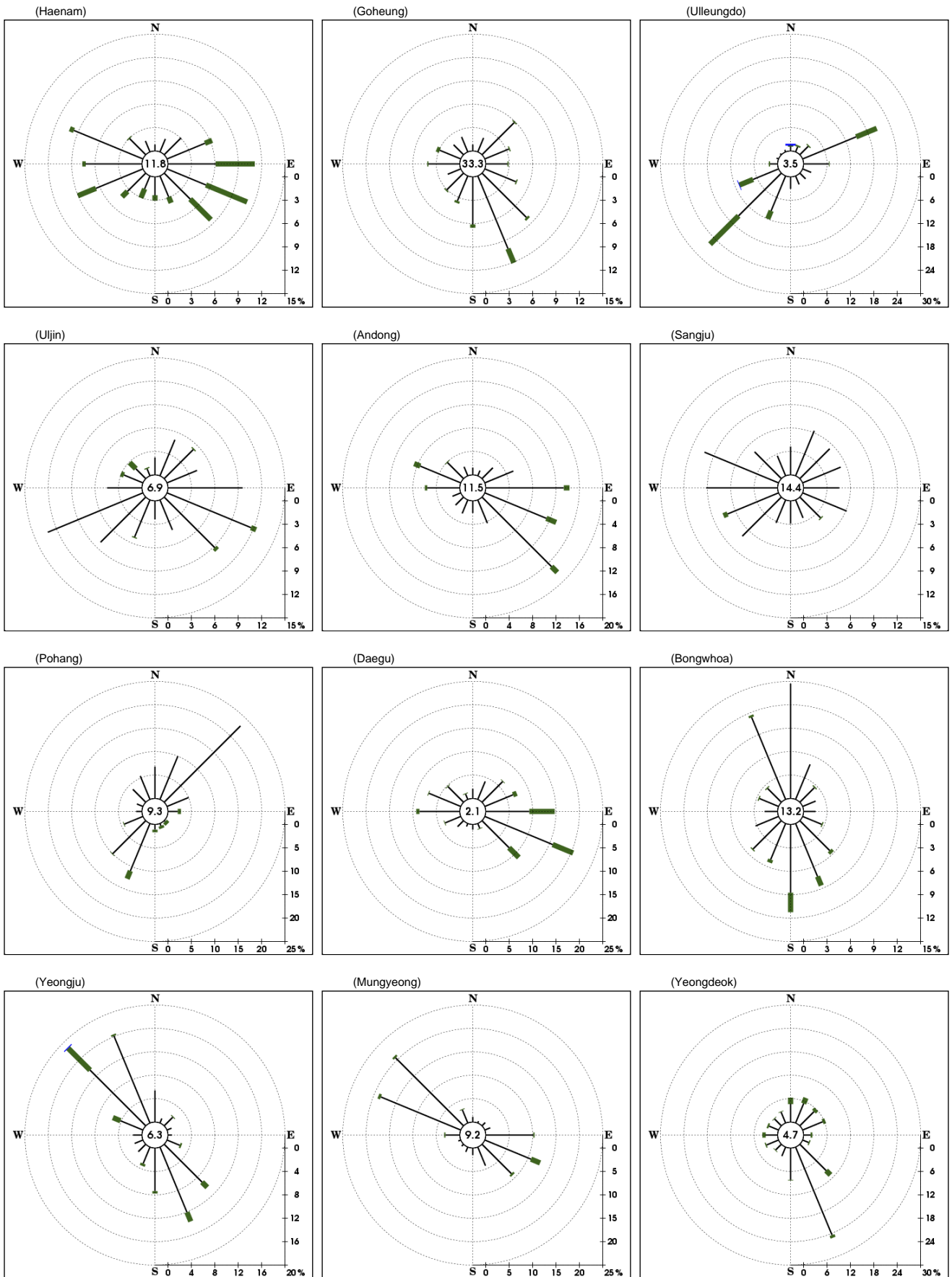

2010 6

Windroses on June, 2010

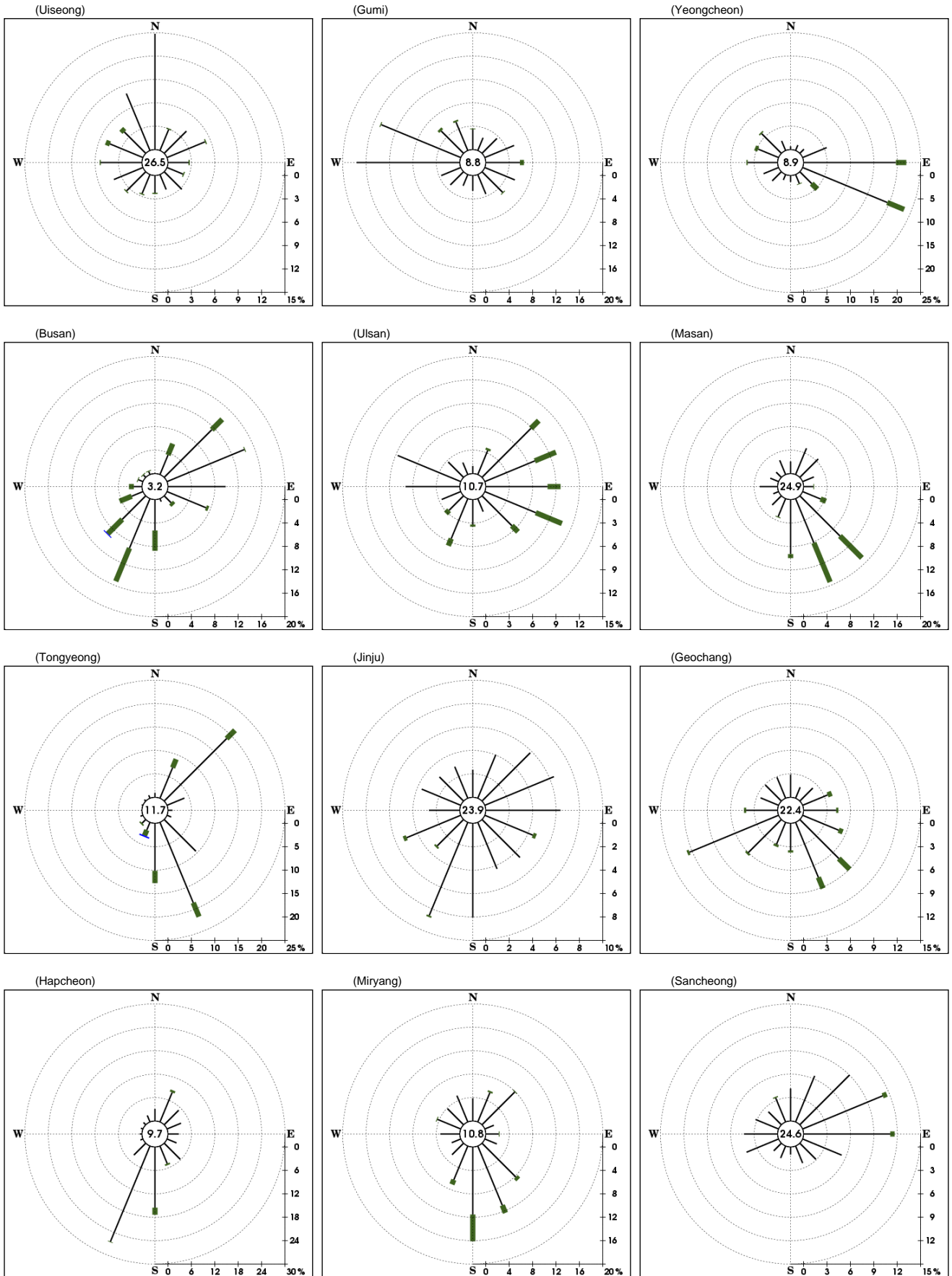

2010 6

Windroses on June, 2010

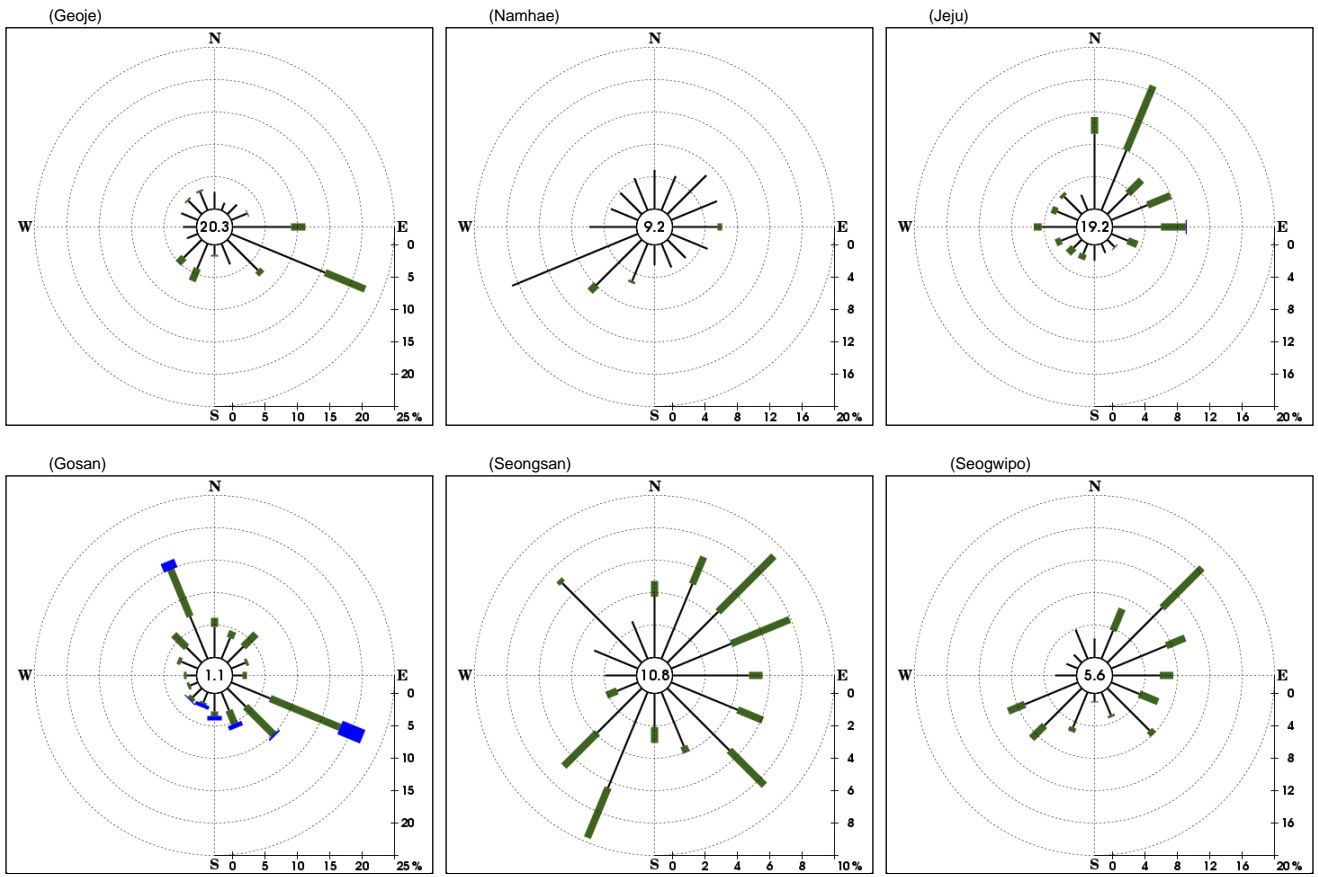

2010 6

Daily Aeronautical Meteorological Data on June, 2010

Date	Mean S.L.P. (hPa)	Air Temperature			M.D.P. Temp. ()	R.H.		Wind				M.C.A. Amount (0tas)	P. Precip. (mm)	M.S.D. Snow Depth (cm)	M.V.S. Visibility (10m)	Ceiling(Min.)			
		Mean ()	Max. ()	Min. ()		Mean (%)	Min. (%)	Mean W.S. (Kts)	Max.		Gust					Amount (0tas)	Type	Height (100ft)	
									Speed (Kts)	Dir. (10Deg)	Speed (Kts)								Dir. (10Deg)

092
Yangyang Airport

1	1017.2	12.7	17.1	7.5	4.8	59	44	4.8	9	10	12	11	0.2								
2	1018.0	13.7	16.4	9.8	7.7	69	44	3.9	10	10	13	11	0.0								
3	1018.1	16.5	20.0	11.5	10.4	68	51	3.9	9	24	12	24	0.0								
4	1015.5	19.7	24.2	13.1	11.8	62	43	3.3	9	33	11	34	0.0								
5	1013.1	21.4	26.6	17.2	12.5	58	43	5.3	10	22	12	24	1.8								
6	1013.5	18.9	21.8	15.3	14.1	74	63	2.8	11	32	11	33	4.8					5	CI	200	
7	1017.3	18.0	22.1	15.2	14.2	79	62	2.4	6	29	11	7	4.0					5	CI	200	
8	1017.5	16.3	20.0	11.9	12.6	79	63	3.0	10	29	12	34	0.8			10					
9	1015.9	18.5	21.2	14.3	12.3	68	55	3.8	7	29	10	11	0.0								
10	1015.4	19.7	23.2	16.7	11.5	60	47	4.1	7	21	10	11	2.5					6	CI	180	
11	1015.6	17.0	20.0	14.1	13.7	81	60	3.4	10	30	13	30	6.0								
12	1012.4	16.7	20.0	14.3	14.8	89	79	2.5	8	28	10	29	8.0	2.2				10	5	SC	25
13	1010.8	18.3	21.3	16.2	15.4	84	66	3.0	8	30	10	36	6.2	1.2				200	7	AS	70
14	1009.4	19.0	21.3	17.2	16.5	86	77	2.2	6	5	8	7	7.3	0.3				600	3	SC	25
15	1006.4	19.7	22.8	17.8	17.1	86	71	4.4	12	10	14	11	4.7					10	5	SC	30
16	1004.4	23.2	28.9	17.4	15.9	66	44	7.4	17	23	21	25	4.9					5	5	CI	180
17	1006.2	24.1	29.2	20.5	16.2	62	48	7.5	18	24	24	25	5.3					350	6	CI	180
18	1005.5	21.6	24.4	18.8	18.1	80	69	3.3	8	31	10	33	3.6					240			
19	1004.4	21.1	23.2	19.7	18.4	85	74	3.0	8	25	9	26	6.7	0.1				120	3	CU	25
20	1002.4	23.5	27.4	19.5	17.0	68	50	6.7	19	29	25	29	4.4	18.2				600	5	SC	35
21	1003.9	21.8	24.1	18.2	17.5	77	55	4.8	15	30	18	34	1.4					700			
22	1006.0	22.3	27.6	18.0	12.7	58	31	8.4	17	24	22	25	5.6						4	AC	110
23	1009.4	19.8	23.6	14.9	11.1	59	32	4.1	8	23	10	13	0.0								
24	1009.7	22.0	25.2	17.6	12.3	55	43	3.9	9	29	11	30	1.1								
25	1011.0	21.4	25.2	18.3	15.6	70	55	4.2	9	11	12	12	3.7						5	CI	200
26	1010.2	19.3	20.1	18.8	17.3	88	84	6.0	11	32	15	35	8.0	1.4				130	6	SC	20
27	1007.3	19.7	21.6	18.8	17.9	89	83	2.3	5	20	9	6	8.0	2.6				15	5	ST	15
28	1006.3	23.5	26.9	18.7	16.9	68	54	6.1	12	24	20	26	4.8					140	5	AC	130
29	1007.3	22.5	25.8	20.2	18.2	77	61	3.0	8	29	9	29	5.8	0.2				700	4	SC	40
30	1006.6	21.2	23.1	20.2	19.2	89	82	2.1	6	33	8	34	7.9	0.4				70	5	SC	25
	1010.6	19.8	23.1	16.4	14.5	73	31	4.2	19	29	25	29	3.9	26.6				5	5	ST	2

110
Gimpo Airport

1	1015.2	17.9	26.1	9.7	7.1	56	17	3.8	11	30	15	31	2.0							600				
2	1017.3	19.3	26.1	11.3	10.5	59	37	4.3	11	31	16	34	0.7								600			
3	1019.0	20.0	26.3	13.6	12.4	64	43	4.8	12	31	16	32	0.5								450			
4	1016.9	20.9	27.7	14.3	13.0	63	40	5.1	12	30	16	30	0.8								700			
5	1014.2	21.7	28.2	14.5	12.9	60	31	4.2	10	29	15	32	4.0								800	5	CI	180
6	1012.9	23.6	31.0	15.8	12.2	53	25	4.8	10	32	14	34	4.7								5	CI	180	
7	1014.1	24.4	32.1	18.0	14.4	57	30	4.7	11	31	19	16	3.5	0.0							700	5	SC	30
8	1015.3	24.2	31.3	15.8	10.7	47	19	4.5	11	31	17	32	0.1								600			
9	1014.5	24.5	30.7	17.2	12.7	51	30	4.7	10	32	15	24	0.8								800			
10	1013.7	24.6	31.3	18.1	14.8	56	42	3.7	10	32	13	33	5.7								320	8	CS	180
11	1012.5	24.6	32.1	17.7	13.0	52	29	5.0	11	31	15	15	6.1	1.0							400	5	SC	30
12	1011.0	18.6	20.4	17.7	16.5	88	78	6.2	12	13	18	14	8.0	68.5							100	6	SC	20
13	1008.5	22.2	27.1	18.0	18.4	80	63	4.4	8	34	11	15	7.5	35.5							140	6	SC	25
14	1008.0	22.8	26.9	20.0	19.0	80	63	3.9	11	31	15	32	6.8	21.0							100	6	SC	25
15	1005.5	24.2	29.6	20.3	19.0	74	58	4.6	14	30	19	31	3.6								600	4	SC	30
16	1006.5	22.2	27.0	19.6	17.7	76	60	4.7	11	20	16	23	7.0	0.5							270	5	SC	25
17	1006.7	23.8	28.7	20.8	19.1	76	60	4.0	11	23	14	23	6.6	0.0							110	5	ST	8
18	1002.8	25.7	32.7	21.7	19.6	71	41	4.7	17	3	24	4	6.8	0.5							100	4	SC	20
19	1004.4	22.9	26.3	21.0	19.0	79	60	4.8	11	26	18	27	7.6	2.5							40	4	SC	20
20	1003.8	23.1	27.3	19.2	18.4	76	60	5.7	12	32	16	31	4.5	0.0							250	5	SC	25
21	1005.3	21.6	28.0	17.5	15.9	72	45	4.1	8	22	12	31	3.0								30	7	ST	1
22	1007.2	21.2	26.7	15.8	12.0	58	30	4.8	11	30	16	25	5.1	0.0							600	8	AS	100
23	1008.4	22.1	28.8	15.0	13.3	62	31	4.4	9	34	13	35	0.5								500			
24	1009.5	23.3	29.8	16.4	15.0	62	40	3.6	11	31	14	32	0.0								600			
25	1009.0	26.0	33.4	18.1	15.3	55	29	4.5	11	18	17	19	3.7								600	5	CI	180
26	1006.4	24.9	27.1	22.0	17.3	64	41	5.0	10	11	15	13	7.8	6.0							330	5	SC	25
27	1006.8	22.7	25.8	20.6	19.2	81	62	5.6	11	24	16	22	6.0	5.5							280	5	SC	25
28	1007.4	24.1	30.2	19.0	18.3	71	47	4.2	10	30	16	36	3.5								200	4	SC	25
29	1007.4	23.2	28.0	19.5	18.8	77	61	3.8	10	31	14	21	5.9	0.0							140	4	SC	30
30	1005.9	22.6	25.7	19.7	19.3	82	69	3.0	7	32	10	22	8.0	20.0							200	5	SC	25
	1009.9	22.8	28.4	17.6	15.5	67	17	4.5	17	3	24	4	4.4	161.0							30	7	ST	1

2010 6

Daily Aeronautical Meteorological Data on June, 2010

Date	Mean SLP (hPa)	Air Temperature			Mean Dew Point Temp. ()	R.H.		Wind				Mean Cloud Amount (0tas)	Precip. (mm)	Snow Depth (cm)	Visibility (10m)	Ceiling(Min.)			
		Mean ()	Max. ()	Min. ()		Mean (%)	Min. (%)	Mean WS (Kts)	Max.		Gust					Amount (0tas)	Type	Height (100ft)	
									Speed (Kts)	Dir. (10Deg)	Speed (Kts)								Dir. (10Deg)
113 Incheon Airport																			
1	1015.3	17.1	21.4	12.4	10.0	65	36	6.5	11	29	15	31	3.4			800	5	CI	200
2	1017.4	17.6	23.6	12.7	12.2	72	48	4.8	11	29	14	31	0.5			900			
3	1019.2	18.3	23.6	14.5	11.4	65	47	5.6	11	29	14	32	0.9			800			
4	1017.0	19.9	24.7	15.3	13.1	66	46	6.1	13	29	19	31	0.7						
5	1014.3	20.2	24.7	15.6	13.3	66	46	5.2	12	29	15	29	6.0			800	5	AC	130
6	1013.0	22.3	27.5	16.3	12.8	58	26	5.1	12	30	15	32	5.3				7	AC	100
7	1014.2	23.0	28.3	18.5	14.7	60	45	5.4	10	28	13	26	3.7			800	6	AC	140
8	1015.4	23.0	27.5	17.5	11.8	52	29	5.3	11	30	13	31	0.2			400			
9	1014.7	23.1	28.9	18.2	13.3	56	32	4.3	9	29	12	33	1.7			480	6	CI	200
10	1013.8	22.7	28.7	18.2	14.5	62	43	4.0	11	28	13	31	5.7			700	8	CS	180
11	1012.5	23.1	29.8	18.8	14.4	61	32	5.9	11	31	17	32	6.8	0.9		250	6	SC	30
12	1010.5	18.7	21.3	17.7	17.4	92	81	8.3	14	12	21	13	8.0	54.4		130	6	SC	20
13	1008.5	20.9	25.3	17.8	18.8	89	69	5.0	9	32	11	33	7.5	35.6		100	5	SC	20
14	1008.1	20.8	24.1	18.0	18.5	87	76	5.6	10	29	14	31	7.0	16.0		150	5	SC	25
15	1005.7	22.0	26.5	18.9	18.7	82	71	6.2	13	28	17	29	3.8			700	8	AS	80
16	1006.3	21.0	23.8	18.5	17.8	82	69	7.3	25	24	32	26	7.3	5.4		280	7	SC	20
17	1006.7	22.0	25.6	19.4	19.3	85	71	4.9	10	29	12	31	7.7			70	5	ST	4
18	1002.7	25.2	30.3	21.6	20.6	77	60	5.8	13	4	17	5	7.7	0.0		90	8	AS	100
19	1004.4	21.1	24.6	19.2	19.0	88	73	5.2	12	23	15	25	7.9	0.1		5	6	ST	3
20	1004.0	20.9	24.7	16.9	18.3	86	69	6.3	12	30	17	30	4.7			40	6	ST	2
21	1005.3	19.9	25.4	16.3	16.1	80	61	4.5	11	29	18	29	3.8			10	7	ST	1
22	1007.0	20.6	23.7	17.5	14.4	69	47	6.3	14	23	18	24	5.5				7	AC	100
23	1008.4	21.8	27.0	17.2	14.2	65	35	6.6	11	5	16	9	1.4			800	5	AC	120
24	1009.6	21.8	26.5	16.8	14.4	65	42	4.7	11	29	15	30	1.0			800			
25	1009.0	24.3	29.5	18.3	18.1	69	57	4.5	10	29	13	16	5.0			240	5	AC	120
26	1006.1	24.5	27.3	21.9	18.2	69	57	6.8	11	5	14	7	7.8	20.8		140	6	SC	20
27	1006.6	21.7	23.9	19.9	20.0	90	70	7.1	15	26	22	27	6.0	2.6		10	5	ST	1
28	1007.4	22.7	26.7	19.9	18.9	80	68	5.0	12	29	15	29	3.4			300	7	ST	10
29	1007.4	21.8	25.9	18.7	19.2	85	72	3.2	9	16	18	24	6.8	0.0		80	6	ST	4
30	1005.7	21.9	24.3	18.6	20.5	92	82	4.7	11	34	16	30	8.0	45.1		100	6	SC	20
	1009.9	21.5	25.8	17.7	16.1	74	26	5.5	25	24	32	26	4.8	180.9		5	5	ST	1
128 Cheongju Airport																			
1	1015.8	17.5	24.5	8.8	7.4	54	30	3.7	12	11	14	11	1.6						
2	1017.4	19.5	27.1	11.0	11.3	62	35	3.2	8	34	10	29	1.3						
3	1019.0	20.9	28.1	13.6	12.8	62	37	4.0	11	30	13	30	1.2			360			
4	1017.0	21.1	28.8	13.6	13.1	63	37	3.3	12	30	13	32	1.3			320			
5	1014.1	21.5	29.6	13.5	12.7	61	31	2.9	11	33	13	34	3.7			800	5	CS	200
6	1012.8	22.9	30.6	14.9	14.6	62	34	2.9	13	1	15	2	4.7	0.0		600	6	SC	30
7	1014.8	23.8	31.1	16.3	9.0	47	14	4.7	14	9	17	11	3.2			900			
8	1015.9	22.4	30.0	13.5	9.6	48	26	4.6	16	13	19	13	0.6						
9	1014.8	23.5	32.3	14.4	12.4	55	21	3.1	10	9	11	9	1.2						
10	1014.3	24.0	31.3	16.8	13.9	58	25	2.9	9	7	10	9	4.2			480	6	CS	200
11	1012.8	24.3	30.6	16.5	12.7	52	30	4.3	12	14	15	10	5.4				6	AS	120
12	1010.5	20.3	23.3	18.0	17.2	83	63	4.3	12	4	14	3	7.8	9.0		160	5	SC	40
13	1008.1	23.6	28.3	19.4	18.6	75	56	3.3	9	2	11	2	6.7			600	7	SC	30
14	1007.7	23.6	27.3	21.2	19.6	79	59	4.4	11	36	12	35	6.7			120	3	ST	10
15	1005.4	24.6	30.1	19.8	19.6	75	51	3.5	13	33	17	33	6.9	0.3		180	5	ST	5
16	1006.7	23.6	28.1	19.8	18.3	73	57	5.8	12	24	14	25	5.9	0.1		320	6	ST	10
17	1006.8	23.7	28.0	18.8	19.3	77	63	3.3	11	24	12	23	6.3			140	5	ST	15
18	1003.0	25.6	30.6	22.0	18.9	69	45	4.3	10	11	12	11	7.0	0.0		80	7	AS	120
19	1004.5	23.1	27.1	20.1	18.8	77	63	3.7	11	20	13	19	6.8	2.5		240	8	SC	25
20	1003.8	23.4	27.8	20.1	19.1	78	56	5.5	11	24	14	21	6.9	7.3		240	6	ST	10
21	1005.4	22.3	28.0	18.5	17.6	76	49	4.5	9	24	11	24	5.0			320	7	ST	8
22	1007.4	22.1	29.3	15.1	13.5	63	30	3.2	12	31	14	31	3.7			80	7	CS	180
23	1008.3	23.0	29.5	17.6	13.1	57	27	3.2	9	24	10	23	2.8			800	6	SC	60
24	1009.6	23.2	30.8	14.6	14.6	62	33	3.1	8	28	10	28	0.6			480			
25	1009.4	25.2	32.8	17.8	15.7	60	32	4.5	13	12	16	13	4.6	0.0		200	6	AS	100
26	1006.6	23.6	27.1	20.6	19.0	76	56	5.2	14	10	16	10	7.7	2.2		600	8	SC	30
27	1007.3	22.6	23.6	20.0	21.0	91	84	6.0	16	23	19	21	7.5	3.6		240	6	ST	15
28	1007.5	23.8	29.6	19.6	19.1	77	50	3.5	7	28	9	31	6.1			80	6	ST	5
29	1007.5	23.9	29.5	18.3	19.1	77	40	2.9	7	35	10	36	5.5			120	8	ST	10
30	1005.9	23.8	26.0	21.8	20.7	83	73	2.8	8	23	10	34	7.7	0.7		160	6	ST	12
	1010.0	22.9	28.7	17.2	15.7	68	14	3.9	16	23	19	21	4.7	25.7		80	6	ST	5

2010 6

Daily Aeronautical Meteorological Data on June, 2010

Date	Mean SLP (hPa)	Air Temperature			Mean Dew Point Temp ()	R.H.		Wind				Mean Cloud Amount (Otas)	Precip. (mm)	Snow Depth (cm)	Visibility (10m)	Ceiling(Min.)			
		Mean ()	Max. ()	Min. ()		Mean (%)	Min. (%)	Mean WS (Kts)	Max.		Gust					Amount (Otas)	Type	Height (100ft)	
									Speed (Kts)	Dir. (10Deg)	Speed (Kts)								Dir. (10Deg)

139

Pohang Airport

1	1017.3	15.2	17.2	12.1	10.9	76	65	7.7	11	3	15	6	3.6				7	SC	20
2	1018.6	17.1	23.5	11.6	11.4	70	47	5.0	10	12	12	11	0.7						
3	1018.4	21.2	27.6	13.1	11.6	57	32	4.6	10	12	14	16	0.5						
4	1016.0	21.3	26.7	16.1	12.6	59	34	4.5	8	4	12	5	3.6				5	CS	200
5	1013.7	22.0	27.2	17.7	15.0	66	40	4.5	9	3	11	3	3.1			600	5	CS	200
6	1014.2	21.0	26.7	16.3	13.8	66	39	4.3	7	5	10	9	5.7			480	7	AS	100
7	1016.9	18.8	21.2	15.3	15.0	79	54	5.6	10	2	13	5	5.7	0.0		900	4	SC	30
8	1017.3	19.7	22.5	16.3	14.7	73	56	7.0	10	3	14	2	3.4			600	6	ST	15
9	1016.4	20.4	26.0	14.6	11.1	57	35	5.2	9	3	12	4	0.1						
10	1015.8	21.4	27.6	15.1	10.8	53	33	4.5	8	11	12	13	4.5				5	CS	200
11	1015.4	19.7	23.1	15.3	13.7	69	56	5.6	12	3	14	4	4.7				5	CS	200
12	1012.3	20.3	22.7	16.7	16.7	80	71	5.1	9	2	11	4	7.7			600	4	SC	30
13	1010.2	22.2	27.6	19.5	18.5	81	54	5.5	8	4	9	4	6.1			600	6	SC	20
14	1009.4	21.8	26.0	18.2	17.9	79	61	4.9	10	3	11	12	5.0			480	4	SC	20
15	1006.8	22.2	24.8	19.8	18.2	79	63	4.7	9	3	13	7	6.9	0.0		800	6	SC	20
16	1005.9	26.4	32.5	18.7	18.6	65	39	5.4	10	27	16	2	3.2			900	6	CS	200
17	1006.7	27.4	33.0	22.7	17.7	58	34	5.4	8	25	11	24	5.8			600	3	AS	120
18	1005.3	22.1	24.2	20.5	19.6	86	69	5.0	9	3	12	10	7.9	3.0		480	6	SC	20
19	1005.2	23.4	28.7	19.8	20.2	83	59	3.5	7	25	13	28	6.8	4.0		240	6	ST	10
20	1003.2	26.7	31.6	22.3	19.9	68	46	5.2	9	25	14	27	5.0	0.0		480	7	SC	25
21	1004.1	26.5	30.2	23.1	18.7	63	48	5.7	11	12	17	13	3.5			600	5	SC	30
22	1006.1	27.5	33.2	22.7	15.2	50	27	5.9	12	25	16	30	4.3			800	6	CS	180
23	1010.0	21.9	25.6	19.0	15.6	69	46	6.8	9	2	18	3	4.0				7	SC	20
24	1010.3	23.8	29.5	17.7	15.2	60	43	5.2	11	13	16	16	3.4			900	6	CS	200
25	1011.5	22.1	25.2	19.0	15.7	69	43	4.0	7	5	9	3	7.2	0.3		320	6	SC	30
26	1008.9	20.7	21.1	20.2	19.9	96	95	7.0	11	1	16	2	8.0	18.5		160	7	ST	5
27	1008.0	24.6	29.7	20.2	21.0	82	60	4.3	10	20	15	26	7.4	5.5		200	6	ST	5
28	1007.6	25.0	28.0	22.2	21.2	80	70	4.2	7	26	12	29	7.1	7.5		480	6	ST	15
29	1007.4	25.8	30.0	22.2	20.4	74	50	5.6	9	4	15	23	4.8			600	5	SC	40
30	1006.5	22.5	24.1	21.6	20.8	90	83	4.7	9	3	12	5	6.7	0.0		320	5	SC	20
	1010.8	22.4	26.6	18.3	16.4	71	27	5.2	12	25	18	3	4.9	38.8		160	6	ST	5

142

Daegu Airport

1	1016.1	16.1	22.9	8.0	8.3	62	43	5.7	11	13	21	12	3.2				5	SC	40
2	1017.3	19.6	28.6	10.7	11.5	62	40	4.6	9	12	14	12	2.1						
3	1017.7	22.3	30.6	13.8	13.1	60	33	2.8	5	32	13	6	1.8						
4	1015.2	23.1	32.2	15.2	12.9	57	28	2.3	7	31	11	25	2.2				5	SC	50
5	1012.7	24.6	32.9	16.4	14.0	55	29	3.4	9	11	16	9	2.9				5	CS	200
6	1012.7	23.7	31.1	17.1	13.9	57	35	4.5	10	11	17	7	4.6				5	CS	200
7	1015.2	21.5	29.1	15.0	9.7	51	24	7.6	15	12	22	12	5.0				4	AS	150
8	1015.9	22.3	28.6	17.3	11.4	52	37	5.8	13	11	22	11	2.7				5	AS	100
9	1014.9	23.2	31.9	14.1	11.3	51	29	5.4	12	12	18	11	0.8						
10	1014.5	23.7	32.3	15.1	12.5	53	26	3.4	9	11	15	11	4.0				5	CS	200
11	1013.5	23.8	32.3	15.7	13.3	54	31	5.9	10	15	17	11	4.5				3	AS	120
12	1010.7	22.3	25.9	18.6	16.0	68	51	4.6	8	10	15	10	7.5	0.0			5	SC	40
13	1008.5	24.4	29.3	20.5	17.6	67	52	6.3	10	14	18	12	5.0	0.0			6	SC	40
14	1007.6	25.2	32.8	19.1	16.4	61	34	6.0	9	14	18	9	4.7				6	SC	40
15	1005.3	24.4	31.2	20.1	18.0	70	41	4.8	10	13	24	6	6.3	8.5		320	6	CB	20
16	1005.6	25.5	32.1	18.8	19.4	72	46	3.9	8	29	19	32	3.8			600	7	SC	30
17	1005.8	27.8	34.2	21.6	19.0	61	37	3.3	5	31	10	35	5.8			480	7	CS	180
18	1003.8	24.0	27.5	20.0	18.9	74	59	5.6	11	11	20	10	7.7	2.3		320	5	SC	20
19	1004.4	24.0	28.3	19.6	19.9	79	59	2.1	5	33	13	35	7.0	0.8		320	6	ST	15
20	1002.8	25.9	30.5	22.5	20.1	71	54	4.4	9	30	21	26	5.8	0.0		600	8	SC	30
21	1003.6	26.6	32.3	20.6	18.1	62	42	4.5	9	31	13	24	4.2			600	5	SC	50
22	1005.8	26.6	33.3	19.1	15.4	53	33	5.9	14	34	24	32	3.6			800	7	CS	180
23	1007.9	24.8	29.5	21.0	16.0	59	48	5.7	11	10	20	12	4.6			900	5	SC	60
24	1009.3	25.2	33.2	17.4	16.0	59	36	3.2	5	19	12	19	2.8			900	5	CS	200
25	1010.0	23.5	28.7	20.1	15.5	63	31	5.3	9	13	17	11	7.2	0.3		800	5	AS	100
26	1007.2	21.8	24.7	19.6	20.4	92	83	4.8	10	13	17	11	7.8	10.5		160	6	ST	7
27	1007.2	25.1	30.1	21.3	21.6	82	61	3.3	9	26	17	26	7.1	0.8		800	7	SC	20
28	1007.2	24.0	27.0	21.7	21.2	85	71	3.0	7	32	12	31	7.2	7.3		200	6	ST	10
29	1006.6	26.6	33.3	21.5	20.6	73	44	3.5	5	33	13	8	5.1			480	6	ST	10
30	1005.0	26.6	31.4	22.7	21.8	76	54	3.1	7	15	10	14	6.2	5.3		320	6	ST	15
	1009.7	23.9	30.3	18.1	16.1	65	24	4.5	15	12	24	32	4.8	35.8		160	6	ST	7

2010 6

Daily Aeronautical Meteorological Data on June, 2010

Date	Mean Sea Level (hPa)	Air Temperature			Mean Sea Level Temp. ()	R.H.		Wind				Mean Sea Level Cloud Amount (0tas)	Precip. (mm)	Snow Depth (cm)	Visi- bility (10m)	Ceiling(Min.)			
		Mean ()	Max. ()	Min. ()		Mean (%)	Min. (%)	Mean W.S. (Kts)	Max.		Gust					Amount (0tas)	Type	Height (100ft)	
									Speed (Kts)	Dir. (10Deg)	Speed (Kts)								Dir. (10Deg)

151

Ulsan Airport

1	1015.7	16.2	20.2	12.3	10.2	69	49	6.6	11	36	16	36	5.5					5	SC	30
2	1017.5	17.7	24.9	11.0	12.2	72	51	4.3	9	9	13	10	0.3			700				
3	1017.8	19.2	26.3	11.4	13.7	74	44	5.6	15	19	17	18	0.4			350				
4	1015.1	20.6	29.1	12.8	13.8	69	41	5.3	13	9	14	9	3.6			500	5	CI	180	
5	1012.6	21.7	29.3	13.8	14.5	67	42	5.0	10	8	13	9	3.4			600	5	CI	180	
6	1013.0	20.4	27.5	13.3	13.5	68	43	4.0	9	7	12	11	6.5			450	7	AC	150	
7	1015.2	19.2	25.1	13.3	14.5	75	55	6.2	16	9	20	8	5.2	0.0			5	SC	30	
8	1015.8	20.4	25.8	14.2	13.9	69	41	5.7	12	7	17	8	2.9	4.0		300	6	AS	100	
9	1015.2	19.7	26.3	11.6	11.8	64	41	4.6	13	8	17	6	0.2							
10	1014.9	20.1	28.1	12.4	12.0	65	34	4.1	9	19	10	18	4.9				6	CI	160	
11	1014.2	20.1	27.5	12.8	13.4	69	40	4.7	10	6	14	7	4.6			800	5	CI	160	
12	1011.0	20.8	24.8	14.8	16.5	77	56	3.8	8	14	11	16	7.4			800	6	AS	120	
13	1009.1	21.6	25.9	17.6	17.7	79	61	3.7	10	8	14	6	6.6	1.5		800	7	AS	110	
14	1008.1	21.9	28.4	15.7	17.0	75	55	3.8	9	14	12	13	4.8			800	6	CI	180	
15	1005.6	22.2	25.9	19.6	18.0	78	61	5.0	11	1	14	1	5.5	0.0		800	8	AS	90	
16	1005.3	23.7	30.7	16.5	19.0	77	52	5.3	15	16	19	16	2.6			400				
17	1005.9	25.1	32.1	19.4	19.2	72	49	5.8	13	17	16	17	4.4			250	8	AS	120	
18	1004.1	22.1	24.1	20.1	19.3	85	74	3.9	9	8	14	11	8.0	1.5		290	5	SC	20	
19	1004.3	22.8	27.5	20.0	19.9	84	68	4.3	13	18	15	15	6.6	0.5		400	4	SC	20	
20	1002.6	24.5	30.3	20.4	20.5	79	58	5.6	13	16	17	18	5.1			300	6	AC	150	
21	1003.6	24.1	29.6	19.3	19.7	78	55	5.5	13	16	16	16	4.5			290	6	AC	150	
22	1005.5	23.7	30.0	17.7	18.4	74	48	5.5	15	16	19	17	2.8			180	5	CI	160	
23	1008.8	21.9	26.4	16.5	15.6	69	47	6.2	13	8	18	9	4.2			800	5	SC	60	
24	1009.8	21.4	27.6	14.8	14.9	69	42	5.6	15	17	17	16	1.8			800				
25	1010.3	21.1	25.6	17.0	16.9	78	48	3.8	7	5	10	2	8.0	1.0		600	5	SC	25	
26	1007.4	21.5	24.1	20.1	20.8	96	90	3.2	8	36	11	5	8.0	9.0		280	5	SC	20	
27	1007.4	23.8	29.2	20.5	21.2	87	68	4.9	12	20	14	19	7.5	3.5		500	5	SC	20	
28	1007.0	22.3	25.9	20.3	20.9	92	79	4.2	12	17	15	17	7.6	9.5		140	6	SC	20	
29	1006.5	24.0	31.3	19.0	20.6	83	57	4.8	12	17	14	17	4.8			10	5	SC	25	
30	1005.2	24.0	30.3	19.5	20.9	84	63	3.6	11	17	14	19	5.2			270	4	SC	30	
	1009.8	21.6	27.3	16.3	16.7	76	34	4.8	16	9	20	8	4.8	30.5		10	6	SC	20	

153

Gimhae Airport

1	1015.4	16.7	21.7	10.9	7.2	56	40	7.2	10	8	18	7	4.1					5	SC	40
2	1017.3	19.3	25.0	13.1	10.4	58	43	4.9	9	6	14	4	0.9							
3	1018.2	20.1	25.7	13.9	13.1	66	45	5.3	12	20	16	20	0.1							
4	1015.5	21.1	27.3	15.1	12.1	58	35	5.4	12	20	14	18	3.8				5	CS	200	
5	1012.8	22.3	28.8	15.0	13.2	58	37	4.7	11	20	15	20	2.5				5	CS	200	
6	1012.8	22.4	27.5	17.0	11.4	52	35	5.5	9	20	14	13	4.9			480	5	CS	200	
7	1014.8	21.6	27.5	15.8	9.0	48	19	5.9	12	11	18	10	3.9				6	AS	120	
8	1015.4	21.6	27.5	17.2	10.6	52	30	8.4	17	5	23	6	3.0	0.5		800	7	SC	60	
9	1014.9	22.1	28.8	15.0	9.6	47	27	5.2	11	12	16	12	1.3				5	CS	200	
10	1014.9	21.5	28.0	15.5	11.9	56	31	5.7	13	21	17	21	3.4				6	CS	200	
11	1014.0	22.7	28.3	15.5	9.4	46	29	5.5	10	11	14	1	4.0				6	AS	130	
12	1010.5	22.9	25.8	18.4	13.1	54	47	6.1	10	4	14	11	7.4	0.0			6	SC	50	
13	1008.6	23.5	26.8	21.4	15.2	60	49	7.2	10	12	14	12	6.2				6	SC	30	
14	1008.0	23.8	28.6	18.9	15.0	59	46	5.3	10	13	15	13	4.8				5	SC	40	
15	1005.6	23.2	27.1	20.5	17.1	69	54	5.0	11	12	13	21	4.8			900	5	SC	40	
16	1006.1	23.8	29.4	19.0	18.0	71	52	6.0	16	19	23	20	2.3			320	5	CS	200	
17	1006.4	24.5	29.6	20.0	17.6	67	46	5.7	12	21	18	19	4.5	0.0		320	5	SC	35	
18	1003.8	22.4	24.3	20.8	17.8	75	62	5.8	15	8	17	8	8.0	1.6		480	5	ST	12	
19	1004.8	22.8	26.6	20.7	18.6	78	64	5.7	14	19	19	19	6.4			480	6	ST	15	
20	1003.6	23.6	27.9	21.4	19.2	77	63	6.1	11	18	19	19	6.5			480	5	ST	15	
21	1004.2	23.5	28.9	20.1	18.7	76	60	6.8	16	18	20	18	4.8			160	5	SC	60	
22	1006.3	22.8	28.2	20.1	16.9	70	51	6.8	15	19	22	18	5.4			80	6	ST	3	
23	1008.6	23.1	27.4	19.4	14.7	61	42	4.8	9	20	14	11	4.3			480	5	SC	30	
24	1010.0	22.8	28.1	17.3	13.7	58	36	4.8	11	21	15	20	3.3				6	CS	200	
25	1009.9	22.1	25.4	19.4	15.2	66	46	5.6	11	5	17	8	7.4	0.5		600	6	SC	20	
26	1007.2	22.1	24.4	20.2	20.1	88	85	4.9	10	18	16	18	8.0	23.2		120	6	ST	3	
27	1008.7	22.6	25.8	20.9	19.7	84	74	6.0	10	17	15	19	7.4	4.9		320	6	ST	5	
28	1007.7	21.8	24.0	20.8	19.5	87	77	4.0	11	19	14	19	7.5	16.2		160	5	ST	5	
29	1007.2	23.1	27.5	20.7	20.0	83	67	5.7	15	19	19	18	6.1			10	7	ST	2	
30	1005.5	23.8	28.1	21.0	20.2	81	65	5.8	13	20	17	20	5.5			160	5	ST	3	
	1010.0	22.3	27.0	18.2	14.9	65	19	5.7	17	5	23	20	4.7	46.9		10	7	ST	2	

2010 6

Daily Aeronautical Meteorological Data on June, 2010

Date	Mean SLP (hPa)	Air Temperature			Mean Dew Point Temp. ()	R.H.		Wind				Mean Cloud Amount (0tas)	Precip. (mm)	Snow Depth (cm)	Visibility (10m)	Ceiling(Min.)			
		Mean	Max.	Min.		Mean	Min.	Mean WS.	Max.		Gust					Amount	Type	Height (100ft)	
									Speed	Dir.	Speed								Dir.
		()	()	()		(%)	(%)	(Kts)	(Kts)	(10Deg)	(Kts)					(10Deg)	(0tas)		

158

Gwangju Airport

1	1015.3	18.0	24.3	12.8	11.8	70	40	3.8	10	20	17	20	3.7			480	5	SC	30
2	1017.5	18.9	26.4	13.2	13.4	72	46	3.3	8	23	14	23	3.0			480	6	SC	40
3	1018.7	20.6	28.6	13.6	13.5	68	36	3.5	11	31	22	31	2.5	0.0		160	7	SC	40
4	1016.3	21.6	29.8	14.5	14.5	68	29	3.5	11	29	21	2	5.0	0.0		240	7	SC	40
5	1013.7	22.6	31.0	15.7	14.7	66	31	2.6	7	29	19	29	3.8	2.0		320	4	SC	40
6	1012.9	21.8	30.8	16.4	16.5	75	38	2.5	16	3	29	3	5.0	26.5		160	8	SC	30
7	1014.6	22.0	28.5	16.8	15.4	70	36	2.8	10	32	17	18	4.4	0.3		80	6	SC	40
8	1015.3	21.7	28.5	15.9	14.9	69	37	3.0	7	14	17	13	2.0			160	5	SC	50
9	1014.9	22.7	31.3	14.4	13.0	60	27	3.8	12	19	17	20	2.8			80	5	CI	180
10	1014.3	23.2	30.7	15.8	13.1	57	29	3.4	9	18	17	16	4.5			5	CS	200	
11	1012.8	22.3	27.4	16.8	14.6	63	46	4.5	12	17	22	16	6.4	1.3		900	6	SC	50
12	1009.5	21.4	24.1	19.2	16.9	76	61	2.8	5	19	14	15	7.9	4.8		600	5	SC	40
13	1007.7	23.8	28.2	20.4	18.8	75	56	3.0	12	19	21	19	7.0	4.8		600	8	SC	30
14	1008.0	23.6	29.5	19.9	19.4	79	52	2.9	10	21	19	24	6.6	0.0		320	5	ST	6
15	1006.0	23.6	28.7	20.0	19.2	77	60	4.3	10	30	22	30	4.5	0.0		240	7	ST	15
16	1007.5	23.3	29.5	19.2	18.9	79	52	3.1	7	21	14	28	4.5			10	5	ST	3
17	1006.3	25.1	31.9	19.2	18.6	70	46	3.3	9	19	17	17	5.5			10	9	FG	3
18	1003.2	23.7	27.5	21.0	18.8	75	51	3.1	7	15	15	12	7.6	1.5		240	6	SC	30
19	1005.1	23.9	28.2	20.8	20.1	80	60	4.4	8	22	13	21	6.7	0.3		240	5	ST	15
20	1004.5	23.0	27.6	19.4	19.4	81	63	3.8	9	31	22	31	5.9			480	6	ST	10
21	1005.9	23.1	28.0	18.6	16.7	69	41	4.4	10	28	18	29	5.3			480	6	ST	15
22	1007.8	22.6	29.3	16.7	15.3	67	34	3.5	7	32	17	32	5.0			20	9	FG	0
23	1008.7	23.8	30.6	18.1	14.1	59	29	3.4	8	28	15	27	4.4			5	AS	70	
24	1009.8	23.7	29.8	17.4	16.8	69	34	3.5	8	27	17	27	4.5			480	6	ST	15
25	1008.6	24.6	30.8	19.9	17.5	67	45	5.0	10	15	21	15	7.0	0.0		480	8	AS	80
26	1005.5	23.7	27.6	21.0	20.7	84	70	4.5	8	16	14	21	7.6	5.0		800	6	ST	15
27	1008.7	22.9	25.2	20.7	20.0	84	68	5.3	9	21	14	22	7.3	0.5		480	6	ST	15
28	1007.5	23.3	27.0	20.7	20.7	86	69	3.0	7	16	19	16	7.4	2.8		160	6	SC	20
29	1007.6	25.2	29.4	22.4	21.0	79	57	3.4	7	22	12	23	4.8	0.0		200	6	ST	7
30	1006.0	25.7	30.6	22.8	21.6	79	54	3.5	9	24	21	24	6.4	4.3		320	5	ST	8
	1010.0	22.8	28.7	18.1	17.0	72	27	3.6	16	3	29	3	5.3	54.1		10	9	FG	0

161

Sacheon Airport

1	1015.7	15.3	20.8	7.5	9.1	69	49	4.5	7	4	13	7	2.8				6	SC	40	
2	1017.3	18.5	24.9	13.2	12.8	71	47	4.7	8	22	13	23	2.3				5	SC	40	
3	1018.4	19.4	26.7	11.8	13.5	71	46	3.7	11	25	14	24	0.8			800				
4	1015.9	20.7	28.8	13.5	13.6	67	37	4.4	10	24	15	26	4.5				7	CS	180	
5	1013.1	21.0	29.4	13.0	14.1	68	38	3.9	10	23	13	25	3.5			600	6	CS	200	
6	1012.9	21.8	30.0	15.7	14.0	65	34	2.9	9	23	13	25	5.3			400	7	CS	180	
7	1014.8	20.9	27.9	13.2	12.7	63	34	3.5	8	21	13	25	3.5			900	6	SC	50	
8	1015.5	20.5	26.1	15.3	12.5	64	36	4.8	9	6	12	5	2.9			900	7	SC	50	
9	1015.1	20.7	29.8	12.5	11.7	62	24	4.8	11	26	19	23	2.5				5	CI	200	
10	1015.0	20.3	28.3	12.8	13.0	66	37	4.5	12	22	15	21	4.4				6	CS	200	
11	1013.9	21.4	28.5	13.7	13.4	63	36	4.1	8	25	13	23	5.2				7	AS	120	
12	1010.5	21.3	23.9	18.1	15.2	69	50	3.2	7	5	9	5	7.0	0.0		900	6	SC	40	
13	1008.6	22.9	27.2	19.0	17.4	73	53	3.9	8	7	18	17	6.4	0.0		800	7	SC	30	
14	1008.0	22.9	27.8	18.6	17.4	73	54	5.0	12	24	17	24	6.5				6	SC	30	
15	1005.9	23.2	29.5	19.0	17.6	72	44	3.9	10	21	14	24	5.3				5	SC	30	
16	1006.5	24.2	30.6	17.7	18.5	72	51	4.8	11	22	14	21	3.2				480	6	SC	30
17	1006.5	24.4	30.1	18.5	18.1	70	46	4.3	12	23	16	23	5.6	0.0		480	6	AS	120	
18	1003.8	21.9	23.3	20.9	19.2	85	73	2.4	6	4	8	5	8.0	2.6		600	5	ST	15	
19	1005.1	23.5	27.2	20.5	19.3	78	62	3.8	9	22	12	22	6.5			400	5	ST	15	
20	1003.9	23.8	27.3	21.0	19.8	79	65	5.1	11	21	14	21	5.7			600	5	ST	15	
21	1004.5	24.0	29.8	18.9	18.7	74	49	3.9	10	22	12	21	5.8			20	4	ST	5	
22	1006.8	23.7	31.0	18.9	16.0	66	28	3.8	10	25	15	24	5.8			80	3	ST	3	
23	1008.7	22.9	27.5	18.5	15.9	66	50	4.8	10	24	15	23	4.2				7	CS	180	
24	1010.0	22.0	28.0	15.2	15.6	69	45	3.9	11	22	14	21	3.6			900	6	AC	150	
25	1009.9	21.2	25.2	18.1	17.0	79	50	4.4	10	6	14	8	7.5	2.2		600	5	ST	15	
26	1007.0	21.6	23.8	19.6	20.2	91	84	3.9	9	20	13	19	8.0	31.0		160	3	ST	5	
27	1008.8	22.8	23.8	21.3	20.0	85	81	6.3	10	20	14	20	7.8	1.5		600	5	ST	10	
28	1007.9	21.7	23.6	20.0	20.1	91	83	2.5	5	10	7	8	7.5	35.0		160	3	ST	3	
29	1007.6	23.9	28.2	20.1	20.7	83	67	3.7	10	24	13	24	6.4			320	8	ST	5	
30	1005.8	25.0	29.3	22.4	21.4	81	66	3.9	9	23	11	23	5.8			160	5	ST	5	
	1010.1	21.9	27.3	17.0	16.3	73	24	4.1	12	23	19	23	5.1	72.3		20	3	ST	3	

2010 6
Daily Aeronautical Meteorological Data on June, 2010

Date	Mean Sea Level (hPa)	Air Temperature			Mean Dew Point Temp. (°C)	R.H.		Wind				Mean Cloud Amount (0tas)	Precip. (mm)	Snow Depth (cm)	Visibility (10m)	Ceiling (Min.)			
		Mean (°C)	Max. (°C)	Min. (°C)		Mean (%)	Min. (%)	Mean Wind Speed (Kts)	Max.		Gust					Amount (0tas)	Type	Height (100ft)	
									Speed (Kts)	Dir. (10Deg)	Speed (Kts)								Dir. (10Deg)
163 Muan Airport																			
1	1015.3	17.7	22.8	13.5	12.5	73	53	5.4	11	29	12	28	2.4			500			
2	1017.6	17.9	23.7	13.3	13.7	78	56	4.2	11	35	12	35	3.6			170	4	SC 30	
3	1018.9	19.9	25.2	14.6	14.0	70	52	5.8	12	34	13	33	3.1	0.0		400	6	AC 110	
4	1016.5	20.6	26.5	15.6	14.5	69	50	5.9	15	34	17	33	4.5			500	5	AC 130	
5	1013.8	20.8	26.2	16.2	13.3	64	41	7.7	17	34	18	34	3.4			600	5	CI 180	
6	1012.9	21.8	28.1	15.8	14.7	66	46	4.2	10	34	11	3	5.0			700	6	AC 110	
7	1014.5	22.3	27.1	18.6	15.0	65	43	4.3	10	30	11	28	4.1			450	6	AC 120	
8	1015.3	21.1	26.7	16.7	15.6	72	48	4.4	11	35	12	22	3.5			280	6	AC 120	
9	1014.7	22.8	30.2	16.9	13.8	63	25	5.3	12	15	13	13	4.2			90	6	AC 120	
10	1014.1	23.1	29.8	17.3	13.7	58	33	5.1	11	18	12	17	5.5			600	7	AC 110	
11	1012.2	22.1	26.0	19.0	15.5	67	53	7.8	13	15	16	15	8.0	2.1		600	5	SC 25	
12	1008.8	20.8	22.7	19.6	17.2	80	70	7.2	12	13	13	13	8.0	3.2		600	5	SC 30	
13	1007.8	22.8	26.3	20.6	18.6	77	64	5.2	10	35	11	33	7.2	2.6		450	4	SC 20	
14	1008.1	22.6	27.3	20.2	18.9	80	60	3.9	10	29	12	28	7.4			400	4	SC 25	
15	1006.3	22.1	26.6	19.5	18.5	81	63	5.0	12	33	13	32	5.6			400	4	SC 25	
16	1007.5	22.3	27.8	19.1	18.4	80	56	4.0	11	24	11	23	4.4			50	7	ST 5	
17	1006.2	23.1	28.2	18.2	19.3	80	61	3.5	10	33	11	32	7.5			5	6	ST 3	
18	1003.1	23.2	26.5	21.1	18.9	77	59	5.8	14	11	16	8	7.6	2.2		110	5	SC 25	
19	1005.0	23.2	27.3	21.1	19.7	81	64	5.5	12	22	13	21	6.8	0.0		130	5	SC 25	
20	1004.7	22.3	26.2	20.5	18.9	81	67	6.0	13	35	16	34	7.1			400	5	SC 20	
21	1006.2	22.2	26.2	19.6	16.9	73	50	6.5	11	32	12	35	5.8			500	4	SC 30	
22	1007.9	22.0	27.2	16.3	14.3	66	30	5.1	11	36	12	35	4.7			15	8	SC 20	
23	1008.8	23.0	27.2	19.3	16.3	67	43	3.7	8	32	10	29	4.4			600	7	AC 120	
24	1009.8	22.6	27.7	18.1	17.5	74	51	4.8	9	30	12	31	4.5			450	5	AC 130	
25	1008.2	24.0	30.2	20.0	17.6	69	51	6.8	16	11	18	11	6.8	0.0		350	5	SC 30	
26	1005.1	23.4	27.2	20.8	20.2	82	71	8.2	16	18	17	18	8.0	8.3		400	5	SC 25	
27	1008.6	22.4	25.0	20.7	19.8	86	73	8.2	14	21	15	21	8.0	0.8		320	5	SC 25	
28	1007.2	23.2	26.7	21.1	20.2	84	70	4.3	10	14	13	35	8.0	1.5		280	5	SC 25	
29	1007.6	24.4	28.3	21.7	20.6	80	60	3.9	8	30	9	30	5.3			25	5	SC 25	
30	1006.1	23.9	27.1	22.0	21.0	84	70	4.6	18	23	33	35	7.2	37.1		70	4	SC 20	
	1010.0	22.1	26.8	18.6	17.0	74	25	5.4	18	23	33	35	5.7	57.8		5	6	ST 3	
167 Yeosu Airport																			
1	1015.2	17.4	22.2	14.1	8.1	55	36	7.1	10	6	14	6	2.9						
2	1017.1	19.3	25.5	14.0	12.4	66	43	5.5	11	17	13	17	2.6						
3	1018.2	20.3	27.6	14.5	14.1	70	34	5.6	13	16	16	16	0.8			700			
4	1015.6	21.6	29.2	16.1	15.2	69	41	4.8	12	17	15	17	2.8			700			
5	1012.8	22.8	30.2	16.2	14.5	63	33	3.7	12	19	15	19	2.6			400			
6	1012.6	22.8	29.7	18.4	14.0	61	34	5.0	15	16	17	16	4.9			420	7	CI 180	
7	1014.5	21.6	27.7	15.9	13.9	64	38	4.6	14	17	16	16	2.6				6	CI 180	
8	1015.0	21.7	26.8	16.7	12.7	59	38	5.4	13	9	19	9	2.6				6	SC 50	
9	1014.7	22.2	29.8	15.5	10.9	52	29	5.4	15	17	18	17	1.7				5	CI 220	
10	1014.5	22.1	28.6	15.9	12.0	56	26	5.6	13	18	16	18	4.0				5	CI 200	
11	1013.4	22.6	27.9	18.1	13.5	58	32	6.9	13	18	17	17	5.6				8	AS 100	
12	1009.9	21.4	23.0	20.1	15.9	71	59	5.3	10	8	13	7	7.8	2.1		600	5	SC 25	
13	1007.9	23.5	27.3	19.9	17.4	70	54	6.7	10	10	15	10	5.3				5	SC 25	
14	1007.8	23.4	29.4	18.5	17.3	70	51	5.2	12	16	17	16	5.0				7	AC 100	
15	1005.6	23.4	29.2	20.4	18.6	75	54	6.0	16	16	18	16	4.9			700	7	AC 100	
16	1006.3	25.3	31.5	21.7	19.3	71	45	6.5	16	16	19	16	3.4			600	5	CI 200	
17	1006.1	25.0	30.8	19.4	18.6	70	50	5.1	15	16	17	17	4.8	0.0		450	8	AS 80	
18	1003.3	22.4	24.0	20.5	19.6	84	75	6.2	15	10	21	10	8.0	1.7		150	5	SC 20	
19	1004.9	23.3	28.4	20.6	19.9	82	58	4.9	12	16	15	19	7.2			280	4	SC 30	
20	1003.8	23.7	26.8	20.6	20.4	82	69	4.7	12	21	16	22	7.9			700	4	SC 25	
21	1004.3	24.9	29.9	19.9	18.3	68	46	6.2	13	16	19	21	4.8			600	5	AC 120	
22	1006.5	23.8	31.8	18.1	15.6	63	32	5.6	17	17	20	17	4.6			700	7	CS 170	
23	1008.5	23.4	27.4	20.7	16.9	68	53	6.9	14	17	18	17	2.1				5	AC 130	
24	1009.7	23.4	28.1	19.1	17.3	70	49	5.0	13	16	15	16	4.8				6	CI 180	
25	1009.0	22.6	25.4	20.7	17.3	74	49	6.5	12	7	17	7	7.9	2.1		600	5	SC 25	
26	1006.4	21.7	23.4	20.3	20.6	94	89	7.0	13	20	16	20	8.0	26.8		230	5	SC 18	
27	1008.7	22.9	24.7	21.5	20.7	87	78	5.3	11	22	15	20	8.0	0.7			5	SC 25	
28	1007.4	21.8	22.9	20.4	20.6	93	89	2.2	7	7	10	7	8.0	33.5		160	5	SC 20	
29	1007.2	24.8	28.3	21.1	21.5	85	68	5.5	12	16	14	16	5.8			260	6	SC 25	
30	1005.5	25.1	30.5	22.2	22.0	84	61	5.4	12	17	16	17	5.8			280	4	SC 25	
	1009.7	22.7	27.6	18.7	16.6	71	26	5.5	17	17	21	10	4.9	66.9		150	5	SC 18	

2010 6

Daily Aeronautical Meteorological Data on June, 2010

Date	Mean Sea Level (hPa)	Air Temperature			Mean Dew Point Temp. ()	R.H.		Wind				Mean Cloud Amount (0tas)	Precip. (mm)	Snow Depth (cm)	Visi- bility (10m)	Ceiling(Min.)		
		Mean	Max.	Min.		Mean	Min.	Max.		Gust						Amount	Type	Height (100ft)
								Speed	Dir.	Speed	Dir.							
		()	()	()		()	(%)	(%)	(Kts)	(Kts)	(10Deg)					(Kts)	(10Deg)	(0tas)

182

Jeju Airport

1	1015.1	16.6	19.4	14.2	10.5	68	47	9.5	16	7	20	6	1.3						
2	1016.9	17.0	20.3	14.0	14.0	83	72	7.3	16	7	22	7	6.1			800	4	SC	20
3	1018.2	18.2	22.6	14.3	15.2	83	69	7.2	19	8	26	7	4.6			800	7	AS	120
4	1016.4	18.8	22.3	15.8	14.5	76	67	3.0	7	27	9	26	3.9			600	6	CI	180
5	1013.5	19.2	22.6	14.7	14.5	74	68	3.7	9	5	11	5	1.5			600	5	CI	180
6	1012.4	20.9	26.5	17.1	14.5	67	56	6.8	18	7	22	7	5.0			600	7	AC	130
7	1014.2	21.1	25.8	18.1	15.2	70	41	6.4	14	7	19	6	4.2	0.8		400	6	SC	25
8	1014.7	20.3	24.0	17.8	15.2	73	54	12.5	22	7	27	8	4.4			800	5	AC	120
9	1013.7	21.7	27.7	18.6	15.8	70	40	10.4	24	7	29	7	5.3			6	AC	130	
10	1013.3	21.0	25.4	16.8	16.1	74	55	3.2	11	8	14	8	6.8	0.4		800	5	SC	30
11	1010.9	21.6	24.2	19.9	18.3	81	61	4.5	20	10	26	10	8.0	9.4		600	5	SC	25
12	1006.8	21.7	25.6	19.7	18.9	85	69	13.2	26	10	34	10	7.8	26.6		350	5	SC	20
13	1007.0	21.4	23.5	19.7	18.2	82	76	14.5	24	10	29	9	6.2			250	5	SC	25
14	1008.0	20.6	23.1	18.6	18.1	86	76	5.6	14	7	17	8	6.5			350	4	SC	25
15	1006.2	20.9	22.7	19.5	18.8	88	80	3.8	9	4	12	3	6.3			250	5	SC	25
16	1007.7	20.8	23.8	17.7	18.0	84	75	3.6	7	31	11	29	5.4			300	5	SC	30
17	1005.7	21.1	23.3	18.9	19.0	88	82	6.5	17	8	21	7	7.2	2.4		150	5	SC	25
18	1002.2	20.8	23.3	19.0	19.8	94	87	5.0	11	8	14	2	7.9	1.6		20	5	ST	1
19	1005.4	20.9	22.9	19.1	19.5	91	85	4.1	11	25	18	24	6.3	0.0		50	7	ST	2
20	1004.5	21.1	23.8	20.0	19.9	93	80	3.4	11	31	18	32	8.0	0.4		20	6	ST	1
21	1006.7	20.1	22.2	18.0	17.0	83	67	4.5	9	30	12	29	7.7			280	8	SC	25
22	1008.0	20.5	23.6	16.7	17.0	80	64	4.8	12	29	18	28	6.9			350	5	SC	30
23	1008.9	21.4	23.6	17.5	16.8	76	42	4.0	7	4	9	35	5.5			350	5	SC	30
24	1009.2	21.9	25.7	18.7	18.0	79	70	3.3	10	7	15	7	6.0			350	7	CI	180
25	1006.7	21.2	24.2	19.7	19.7	91	84	12.4	23	10	30	8	7.8	11.0		50	5	SC	20
26	1004.7	23.4	27.6	19.5	20.8	86	70	6.8	18	23	29	22	7.6	27.4		70	5	SC	20
27	1009.0	22.2	23.8	21.0	20.5	91	85	7.2	18	24	29	21	7.9	17.4		120	5	ST	1
28	1006.7	24.3	28.7	20.8	22.4	89	77	10.5	21	25	32	24	7.7	37.8		120	6	SC	20
29	1007.7	23.0	26.1	21.7	21.6	92	85	3.1	9	17	13	17	7.8	45.6		70	5	ST	3
30	1006.3	23.0	25.5	21.3	21.6	92	82	3.7	11	29	17	29	7.2			10	6	ST	2
	1009.6	20.9	24.1	18.3	17.6	82	40	6.5	26	10	34	10	6.2	180.8		10	5	ST	1

2010 6 (2)

World Meteorological Data Summary(2) on June, 2010

Station			Precipitation						Sunshine			Wind				Thund ers tor m	Hail		
Sta tion No.	가 Country	Stn. Name	Daily					No. of Days			V a l u e (hr)	N o r m a l s (hr)	D e p a r t u r e (%)	G r e a t e s t G u s t (%)	D a t e			No. of Days	
			V a l u e (mm)	N o r m a l s (mm)	D e p a r t u r e (%)	G r e a t e s t (mm)	D a t e	1	10	100								10	30
																(mm)	(%)		
2485	스웨덴	스톡홀름	33.0	45.0	73	15.2	1	6	1	-	326	292	112	-	-	-	-	-	
2974	핀란드	헬싱키	32.0	44.0	73	8.9	1	4	-	-	290	298	97	14.7	12	5	-	-	
3772	영국	런던	12.0	51.0	24	6.0	1	3	-	-	220	199	111	26.0	15	-	-	0 0	
6260	네델란드	드빌트	18.0	72.0	25	12.9	1	4	1	0	281	187	150	15.0	8	-	-	2	
6447	벨기에	브뤼셀	30.0	67.0	45	13.1	1	5	1	0	259	202	128	14.9	16	-	-	0 0	
6660	스위스	취리히	126.0	124.0	102	-	-	-	-	-	191	178	107	-	-	-	-	-	
6700	스위스	제네바	77.0	89.0	87	-	-	-	-	-	207	212	98	-	-	-	-	-	
7149	프랑스	파리	81.0	51.0	159	35.0	3	8	2	-	233	-	-	18.3	28	14	-	2 0	
7630	프랑스	툴루즈	85.0	58.0	147	18.6	2	9	4	-	234	233	100	22.4	13	15	-	4 0	
8181	스페인	바르셀로나	24.0	-	-	11.2	1	3	1	-	157	-	-	13.9	20	1	-	0 0	
8221	스페인	마드리드	47.0	-	-	17.4	3	10	1	-	278	-	-	18.6	-	7	-	2 0	
8535	포르투갈	리스본	32.0	-	-	-	-	-	-	-	336	-	-	-	-	-	-	-	
10338	독일	하노버	21.0	-	-	11.3	1	5	1	-	282	-	-	17.4	11	5	-	2 0	
10384	독일	베를린	2.0	-	-	1.7	1	1	-	-	272	-	-	16.1	11	3	-	-	
11518	체코	프라하	56.0	-	-	26.8	-	7	2	-	248	-	-	17.5	8	3	-	2 0	
11520	체코	프라하	59.0	-	-	26.1	-	9	2	-	249	-	-	15.7	9	-	-	3 0	
12375	폴란드	바르샤바	87.0	-	-	-	-	-	-	-	336	-	-	-	-	-	-	-	
12843	헝가리	부다페스트	133.0	-	-	-	-	-	-	-	248	-	-	-	-	-	-	-	
13274	유고슬라비아	베오그라드	182.0	95.0	192	24.6	2	17	6	0	220	252	87	18.0	16	9	-	8 1	
14236	크로아티아	자그레브	90.0	101.0	89	17.5	2	13	4	-	254	222	114	18.8	21	9	-	1 0	
15420	루마니아	부쿠레스티	120.0	77.0	156	41.9	2	8	4	-	237	266	89	6.0	22	0	-	7 0	
16158	이탈리아	피사	78.0	43.0	181	32.6	2	6	4	-	282	267	106	31.0	19	9	-	6 0	
24266	러시아	베르호얀스크	37.0	-	-	-	-	-	-	-	316	-	-	-	-	-	-	-	
26850	벨라루스	민스크	146.0	83.0	176	43.0	1	15	5	-	237	262	90	14.0	26	-	-	6 0	
27612	러시아	모스크바	62.0	-	-	-	-	-	-	-	-	-	-	-	-	-	-	-	
33345	우크라이나	키예프	25.0	-	-	-	-	-	-	-	-	-	-	-	-	-	-	-	
35188	카자흐스탄	아스타나	8.0	-	-	-	-	-	-	-	395	-	-	-	-	-	-	-	
38457	우즈베키스탄	타시켄트	67.0	-	-	-	-	-	-	-	321	-	-	-	-	-	-	-	
40180	이스라엘	텔아비브	1.0	0.0	0	1.2	3	1	-	-	-	-	-	-	-	-	-	-	
40438	사우디아라비아	리아드	0.0	-	-	-	-	-	-	-	290	-	-	-	-	-	-	-	
41780	파키스탄	카라치	97.0	7.0	1386	77.1	1	-	-	-	227	-	1.6	23	-	-	-	-	
43466	스리랑카	콜롬보	200.0	185.0	108	59.1	2	18	7	-	197	195	101	0.9	7	-	-	9 0	
44292	몽골	울란바토르	23.0	-	-	7.9	1	4	-	-	226	-	-	25.0	2	24	-	3 0	
44454	네팔	카트만두	164.0	-	-	-	-	-	-	-	214	-	-	-	-	-	-	-	
45004	홍콩	홍콩	466.0	-	-	137.0	3	17	11	1	93	-	-	15.1	23	-	-	7 0	
47662	일본	도쿄	108.0	165.0	65	20.5	6	12	4	-	163	120	136	18.4	20	-	-	3 0	
47772	일본	오사카	223.0	201.0	111	47.5	2	12	7	-	166	150	111	15.5	19	-	-	0 0	
48647	말레이시아	쿠알라룸푸르	170.0	125.0	136	45.2	1	12	6	-	191	-	-	16.5	9	-	-	16 0	
48698	싱가포르	싱가포르	241.0	-	-	63.2	2	15	7	-	154	-	-	14.8	23	-	-	16 0	
54511	중국	베이징	89.0	-	-	41.9	-	6	3	-	223	-	-	13.3	14	-	-	6 0	
55591	중국	라싸	35.0	-	-	7.8	2	6	7	-	297	-	-	15.4	26	-	-	8 1	
58362	중국	상하이	100.0	-	-	61.7	3	7	1	-	96	-	-	11.5	25	-	-	1 0	
60030	카타르군도(스페)	카스팔마스	0.0	-	-	0.0	-	-	-	-	205	-	-	21.7	5	25	-	0 0	
60155	인도	델리	10.0	-	-	-	-	-	-	-	293	-	-	-	-	-	-	-	
60715	튀니지아	튀니스	3.0	10.0	30	1.0	2	1	0	0	320	309	104	2.4	1	-	-	0 0	
61052	니제르	니아메이	75.0	69.0	109	23.2	3	5	2	0	-	90	-	34.0	16	22	-	5 0	
61641	세네갈	다카르	50.0	-	-	46.0	3	1	1	-	237	8	2963	1.2	29	-	-	2 0	
61901	아프리카군도	센트헬레나	49.0	55.0	89	8.0	1	14	-	-	100	125	80	34.0	10	-	-	0 0	
63450	에티오피아	아디스아바바	1172.0	-	-	14.6	3	17	-	-	149	-	-	-	-	-	-	-	
63980	세이셸(군도)	세이셸	54.0	93.0	58	-	-	-	-	-	243	230	106	-	-	-	-	-	
65330	베냉	파라쿠	280.0	172.0	163	79.0	-	11	6	-	189	192	98	1.2	9	-	-	12 0	
65387	토고	로메	365.0	-	-	-	-	-	-	-	133	-	-	-	-	-	-	-	
65472	가나	아크라	295.0	-	-	-	-	-	-	-	144	-	-	-	-	-	-	-	
68816	남아프리카	케이프타운	70.0	93.0	75	19.6	1	8	2	-	179	175	102	19.0	29	16	-	0 0	
70026	미국	배로우	4.0	-	-	3.8	-	1	-	-	-	-	-	17.4	3	16	-	0 0	
72202	미국	마이애미	183.0	-	-	80.5	-	14	3	-	-	-	-	21.0	7	20	-	17 0	
72295	미국	로스앤젤레스	0.0	-	-	0.0	-	-	-	-	-	-	-	-	-	-	-	0 0	
72503	미국	뉴욕	43.0	-	-	19.3	1	6	1	-	-	-	-	27.7	24	20	-	0 0	
78073	바하마	나소	72.0	-	-	-	-	-	-	-	282	-	-	-	-	-	-	-	
78925	마르티니크	마르티니크	308.0	-	-	57.5	2	20	8	-	197	-	-	18.1	9	23	-	2 0	
78954	바베이도스	바베이도스	1811.0	-	-	-	-	-	-	-	230	-	-	-	-	-	-	-	
85574	칠레	푸다후엘	50.0	-	-	-	-	-	-	-	150	-	-	-	-	-	-	-	
89532	남극(일본)	쇼와	-	-	-	-	-	-	-	-	-	-	-	39.1	13	19	-	0 0	
91182	북태평양	호놀룰루	6.0	-	-	-	2	2	-	-	-	-	-	16.5	9	28	-	0 0	
91592	뉴칼레도니아	누메아	64.0	-	-	21.8	-	12	1	-	121	-	-	17.0	-	21	-	-	
91680	피지	나디	5.0	-	-	1.9	3	3	-	-	190	-	-	20.0	-	-	-	0	
91938	폴리네시아	타히티	33.0	-	-	13.0	1	5	2	-	215	-	-	18.0	29	15	-	0 0	
94120	호주	다윈	0.0	17.0	0	-	-	-	-	-	-	296	-	-	-	-	-	-	
94767	호주	시드니	102.0	1283.0	8	28.8	1	9	5	-	186	-	-	-	-	-	-	1 0	
94866	호주	멜보른	47.0	-	-	12.2	3	11	2	-	-	-	-	-	-	-	-	-	
96471	말레이시아	코타키나발루	590.0	279.0	211	92.8	1	20	14	-	200	-	-	13.2	25	-	-	19 0	
98425	필리핀	마닐라	348.0	-	-	94.0	1	18	8	-	-	-	-	10.0	4	1	-	15 0	

List of the Major Meteorological Stations in the World

station No.	가 Country Area	Station Name	Latitude	Longitude	Hp(m)
2485		STOCKHOLM	59 34N	18 06E	44
2974		HELSINKI - VANTAA	60 19N	24 58E	51
3772		LONDON/HEATHROW AIRPORT	51 29N	00 27W	24
6260		DE BILT	52 06N	05 11E	2
6447		UCCLE	50 48N	04 21E	100
6660		ZURICH (TOWN/VILLE).	47 23N	08 34E	556
6700		GENEVE - COINTRIN	46 15N	06 08E	420
7149		PARIS - ORLY	48 43N	02 23E	89
7630		TOULOUSE BLAGNAC	43 38N	01 22E	151
8181		BARCELONA/AEROPUERTO	41 17N	02 04E	4
8221		MADRID/BARAJAS	40 27N	03 33W	609
8535		LISBOA/GEOF	38 43N	09 09W	77
10338		HANNOVER	52 28N	09 41E	56
10384		BERLIN - TEMPELHOF	52 28N	13 24E	50
11518		PRAHA/RUZYNE	50 06N	14 15E	380
11520		PRAHA - LIBUS	50 01N	14 27E	303
12375		WARSAWA - OKECIE	52 10N	20 58E	106
12843	가	BUDAPEST/PESTSZENTLORINC	47 26N	19 11E	138
13274		BEOGRAD	44 48N	20 28E	132
14236		ZAGREB/GRIC	45 49N	15 59E	157
15420		BUCURESTI INMH - BANESA	44 29N	26 11E	90
16158		PISA/S. GIUSTO	43 41N	10 23E	2
24266		VERHOJANSK	67 33N	133 23E	0
26850		MINSK	53 56N	27 38E	0
27612		MOSKVA	55 50N	37 37E	0
33345		KYIV	50 24N	30 34E	166
35188		ASTANA	51 08N	71 22E	0
38457		TASHKENT	41 16N	69 16E	0
40180		BEN - GURION INT. AIRPORT	32 00N	34 54E	40
40438		RIYADH OBS. (O.A.P.)	24 42N	46 44E	635
41780		KARACHI AIRPORT	24 54N	67 08E	21
43466		COLOMBO	06 54N	79 52E	7
44292		ULAANBAATAR	47 55N	106 52E	1307
44454		KATHMANDU AIRPORT	27 42N	85 22E	1337
45004		KING'S PARK	22 31N	114 17E	65
47662		TOKYO	35 41N	139 46E	6
47772		OSAKA	34 41N	135 31E	23
48647	가	KUALA LUMPUR/SUBANG	03 07N	101 33E	27
48698	가	SINGAPORE/CHANGI AIRPORT	01 22N	103 59E	5
54511		BEIJING	39 56N	116 17E	0
55591		LHASA	29 40N	91 08E	0
58362		SHANGHAI	31 24N	121 28E	8
60030	(LAS PALMAS DE GRAN CANARIA/GANDO	27 56N	15 23W	23
60155		CASABLANCA	33 34N	07 40W	56
60715		TUNIS - CARTHAGE	36 50N	10 14E	4
61052		NIAMEY - AERO	13 29N	02 10E	223
61641		DAKAR/YOFF	14 44N	17 30W	27
61901		ST. HELENA IS.	15 56S	05 40W	435
63450		ADDIS ABABA - BOLE	09 02N	38 45E	0
63980	()	SEYCHELLES INTERNATIONAL AIRPORT	04 40S	55 31E	3
65330		PARAKOU	09 21N	02 37E	392
65387		LOME	06 10N	01 15E	20
65472	가	ACCRA	05 36N	00 10W	68
68816		CAPE TOWN INTNL. AIRPORT	33 58S	18 36E	46
70026		BARROW/W. POST W. ROGERS	71 17N	156 47W	12
72202		MIAMI, FL	25 45N	80 23W	3
72295		LOS ANGELES /INT., CA.	33 56N	118 24W	38
72503		NEW YORK/LA GUARDIA, NY.	40 46N	73 54W	7
78073		NASSAU AIRPORT NEW PROVIDENCE	25 03N	77 28W	3
78925		LE LAMENTIN	14 36N	61 00W	5
78954		GRANTLEY ADAMS	13 04N	59 29W	50
85574		PUDAHUEL	33 23S	70 47W	474
89532	()	SYOWA	69 00S	39 35E	18
91182		HONOLULU, OAHU, HAWAII	21 21N	157 56W	2
91592		NOUMEA (NLE - CALEDONIE)	22 16S	166 27E	69
91680		NADI AIRPORT	17 45S	177 27E	13
91938		TAHITI - FAAA	17 33S	149 37W	1
94120		DARWIN AIRPORT	12 25S	130 53E	31
94767		SYDNEY AIRPORT AMO	33 56S	151 10E	6
94866		MELBOURNE AIRPORT	37 40S	144 51E	132
96471		KOTA KINABALU	05 56N	116 03E	2
98425		MANILA	14 35N	120 59E	0

List of the Synoptic Stations

Station			Lat.(N)	Long.(E)	H (m)	Hb (m)	ht (m)	ha (m)	hr (m)	
090	속	초	Sokcho	38° 15'	128° 33'	22.9	24.3	1.9	10.0	0.7
095	철	원	Cheorwon	38° 08'	127° 18'	154.9	156.4	1.8	12.6	0.6
098	동	두	Dongducheon	37° 54'	127° 03'	112.5	113.6	1.7	10.0	0.6
099	문	산	Munsan	37° 53'	126° 45'	30.0	31.4	1.7	10.0	0.5
100	대	관	Daegwallyeong	37° 40'	128° 43'	772.4	773.7	1.8	10.0	0.6
101	춘	천	Chuncheon	37° 54'	127° 44'	76.8	77.8	1.5	10.0	0.6
102	백	령	Baengnyeongdo	37° 57'	124° 37'	145.5	146.6	1.8	9.4	0.6
104	북	강	Bukgangneung	37° 48'	128° 51'	79.2	80.3	1.6	10.0	0.5
105	강	릉	Gangneung	37° 45'	128° 53'	26.1	27.5	1.7	17.9	0.6
106	동	해	Donghae	37° 30'	129° 07'	39.5	40.6	1.7	10.0	0.6
108	서	울	Seoul	37° 34'	126° 57'	85.5	86.5	1.5	10.0	0.6
112	인	천	Incheon	37° 28'	126° 37'	69.0	70.2	1.5	10.0	0.6
114	원	주	Wonju	37° 20'	127° 56'	150.7	152.2	1.6	10.0	0.6
115	을	릉	Ulleungdo	37° 30'	130° 55'	220.0	221.3	1.8	10.0	0.6
119	수	원	Suwon	37° 16'	126° 59'	34.5	35.5	1.5	18.7	0.5
121	영	월	Yeongwol	37° 10'	128° 27'	239.7	240.7	1.5	10.0	0.6
127	충	주	Chungju	36° 58'	127° 57'	113.7	114.7	1.8	10.0	0.5
129	서	산	Seosan	36° 46'	126° 29'	25.2	26.1	1.3	20.2	0.6
130	울	진	Ulsin	36° 59'	129° 24'	47.0	50.6	1.8	13.0	0.6
131	청	주	Cheongju	36° 38'	127° 26'	56.4	57.9	1.5	10.0	0.5
133	대	전	Daejeon	36° 22'	127° 22'	62.6	63.5	1.6	19.8	0.6
135	추	풍	Chupungnyeong	36° 13'	127° 59'	240.9	242.1	1.5	10.0	0.6
136	안	동	Andong	36° 34'	128° 42'	140.7	142.1	1.7	10.0	0.6
137	상	주	Sangju	36° 24'	128° 09'	98.0	99.4	1.6	10.0	0.5
138	포	항	Pohang	36° 01'	129° 22'	1.3	2.7	1.6	15.4	0.6
140	군	산	Gunsan	36° 00'	126° 45'	26.9	28.3	1.7	15.3	0.6
143	대	구	Daegu	35° 53'	128° 37'	57.3	58.4	1.8	10.0	0.6
146	전	주	Jeonju	35° 49'	127° 09'	61.0	62.4	1.8	18.4	0.6
152	을	산	Ulsan	35° 33'	129° 19'	34.6	35.8	1.5	12.0	0.5
155	마	산	Masan	35° 10'	128° 34'	36.8	37.9	1.7	10.0	0.5
156	광	주	Gwangju	35° 10'	126° 53'	74.5	75.3	1.5	17.5	0.6
159	부	산	Busan	35° 06'	129° 01'	69.2	70.2	1.6	17.8	0.6
162	통	영	Tongyeong	34° 50'	128° 26'	30.8	31.5	1.5	15.2	0.6
165	목	포	Mokpo	34° 49'	126° 22'	37.4	38.6	1.5	15.5	0.6
168	여	수	Yoesu	34° 44'	127° 44'	73.3	74.6	1.5	20.8	0.6
169	흑	산	Heuksando	34° 41'	125° 27'	68.5	69.1	1.7	9.0	0.6
170	완	도	Wando	34° 23'	126° 42'	27.7	28.4	1.6	15.4	0.5
175	진	도	Jindo	34° 28'	126° 19'	476.4	477.8	1.6	10.0	0.5
184	제	주	Jeju	33° 30'	126° 31'	19.9	21.1	1.8	12.3	0.6
185	고	산	Gosan	33° 17'	126° 09'	70.9	72.2	1.8	10.0	0.6
188	성	산	Seongsan	33° 23'	126° 52'	18.4	20.1	1.5	10.0	0.6
189	서	귀	Seogwipo	33° 14'	126° 33'	50.4	51.6	1.8	10.0	0.6
192	진	주	Jinju	35° 09'	128° 02'	27.1	28.3	1.5	10.0	0.7

H : (Height of observation field above mean sea level)
 Hb : (Height of barometer above mean sea level)
 ht : (Height of thermometer above the ground)
 ha : (Height of anemometer above the the ground)
 hr : (Height of raingauge above the ground)

Station			Lat.(N)	Long.(E)	H (m)	Hb (m)	ht (m)	ha (m)	hr (m)	
201	강	화	Ganghwa	37 ° 42 ´	126 ° 26 ´	46.2	47.3	1.6	12.0	0.6
202	양	평	Yangpyeong	37 ° 29 ´	127 ° 29 ´	47.4	48.6	1.7	10.0	0.6
203	이	천	Icheon	37 ° 15 ´	127 ° 29 ´	90.0	91.0	1.9	10.0	0.5
211	인	제	Inje	38 ° 03 ´	128 ° 10 ´	198.7	199.7	1.5	10.0	0.5
212	홍	천	Hongcheon	37 ° 41 ´	127 ° 52 ´	146.2	147.2	1.6	13.0	0.5
216	태	백	Taebaek	37 ° 10 ´	128 ° 59 ´	714.2	715.3	1.7	16.0	0.6
221	제	천	Jecheon	37 ° 09 ´	128 ° 11 ´	263.1	263.9	1.5	13.3	0.5
226	보	은	Boeun	36 ° 29 ´	127 ° 44 ´	173.0	174.4	1.5	10.0	0.5
232	천	안	Cheonan	36 ° 46 ´	127 ° 07 ´	21.3	22.6	1.8	9.5	0.6
235	보	령	Boryeong	36 ° 19 ´	126 ° 33 ´	17.9	18.9	1.6	9.8	0.5
236	부	여	Buyeo	36 ° 16 ´	126 ° 55 ´	11.0	12.3	1.7	9.5	0.5
238	금	산	Geumsan	36 ° 06 ´	127 ° 28 ´	170.6	171.6	1.5	10.1	0.5
243	부	안	Buan	35 ° 43 ´	126 ° 42 ´	3.6	5.1	1.8	10.0	0.6
244	임	실	Imsil	35 ° 36 ´	127 ° 17 ´	248.0	248.7	1.7	10.0	0.6
245	정	읍	Jeongeup	35 ° 33 ´	126 ° 51 ´	39.5	40.6	1.7	10.0	0.6
247	남	원	Namwon	35 ° 24 ´	127 ° 19 ´	93.5	94.7	1.8	10.0	0.6
248	장	수	Jangsu	35 ° 39 ´	127 ° 31 ´	407.0	408.3	1.6	10.0	0.6
251	고	창	Gochang	35 ° 25 ´	126 ° 41 ´	54.0	55.3	1.8	10.0	0.7
256	순	천	Suncheon	35 ° 04 ´	127 ° 14 ´	74.4	75.4	1.5	14.0	0.6
260	장	흥	Jangheung	34 ° 41 ´	126 ° 55 ´	44.5	45.3	1.9	10.2	0.5
261	해	남	Haenam	34 ° 33 ´	126 ° 34 ´	4.6	5.6	1.4	10.0	0.6
262	고	흥	Goheung	34 ° 37 ´	127 ° 16 ´	53.3	54.4	1.6	10.0	0.6
271	봉	화	Bongwhoa	36 ° 56 ´	128 ° 54 ´	320.9	322.3	1.6	10.0	0.6
272	영	주	Yeongju	36 ° 52 ´	128 ° 31 ´	210.5	211.7	1.5	10.0	0.5
273	문	경	Mungyeong	36 ° 37 ´	128 ° 08 ´	170.8	171.8	1.5	10.0	0.6
277	영	덕	Yeongdeok	36 ° 31 ´	129 ° 24 ´	41.2	41.8	1.6	10.0	0.6
278	의	성	Uiseong	36 ° 21 ´	128 ° 41 ´	82.6	84.0	1.5	10.0	0.6
279	구	미	Gumi	36 ° 07 ´	128 ° 19 ´	47.4	48.9	1.5	10.0	0.6
281	영	천	Yeongcheon	35 ° 58 ´	128 ° 57 ´	93.3	94.5	1.7	10.0	0.5
284	거	창	Geochang	35 ° 40 ´	127 ° 54 ´	221.4	222.6	1.5	10.0	0.5
285	합	천	Hapcheon	35 ° 33 ´	128 ° 10 ´	33.0	34.1	1.5	10.0	0.6
288	밀	양	Miryang	35 ° 29 ´	128 ° 44 ´	10.7	12.1	1.5	10.0	0.5
289	산	청	Sancheong	35 ° 24 ´	127 ° 52 ´	138.7	139.4	1.5	10.0	0.6
294	거	제	Geoje	34 ° 53 ´	128 ° 36 ´	44.5	45.6	1.5	10.0	0.5
295	남	해	Namhae	34 ° 48 ´	127 ° 55 ´	43.2	44.5	1.8	10.0	0.7

List of the Aeronautical Stations

Station			Lat. (N)	Long. (E)	Hb (m)	ht (m)	ha (m)	hr (m)
092	양양공항	Yangyang Airport	38 ° 04 ´	128 ° 40 ´	72.0	1.5	10.0	0.5
110	김포공항	Gimpo Airport	37 ° 33 ´	126 ° 47 ´	10.1	1.5	10.0	0.2
113	인천공항	Incheon Airport	37 ° 27 ´	126 ° 26 ´	6.0	1.5	10.0	1.1
128	청주공항	Cheongju Airport	36 ° 43 ´	127 ° 30 ´	58.2	1.5	7.0	0.1
139	포항공항	Pohang Airport	35 ° 58 ´	129 ° 25 ´	21.3	1.5	7.0	0.5
142	대구공항	Daegu Airport	35 ° 53 ´	128 ° 39 ´	36.1	1.5	7.0	0.5
151	울산공항	Ulsan Airport	35 ° 35 ´	129 ° 21 ´	10.3	2.0	10.0	0.6
153	김해공항	Gimhae Airport	35 ° 10 ´	128 ° 56 ´	4.5	1.5	7.0	0.5
158	광주공항	Gwangju Airport	35 ° 07 ´	126 ° 48 ´	12.5	1.5	7.0	1.0
161	사천공항	Sacheon Airport	35 ° 04 ´	128 ° 03 ´	2.7	1.5	7.0	1.0
163	무안공항	Muan Airport	34 ° 59 ´	126 ° 22 ´	9.3	1.5	7.0	0.2
167	여수공항	Yeosu Airport	34 ° 50 ´	127 ° 36 ´	10.9	1.5	10.0	0.2
182	제주공항	Jeju Airport	33 ° 31 ´	126 ° 30 ´	24.4	2.0	10.0	0.5

Explanation of Figures

1.

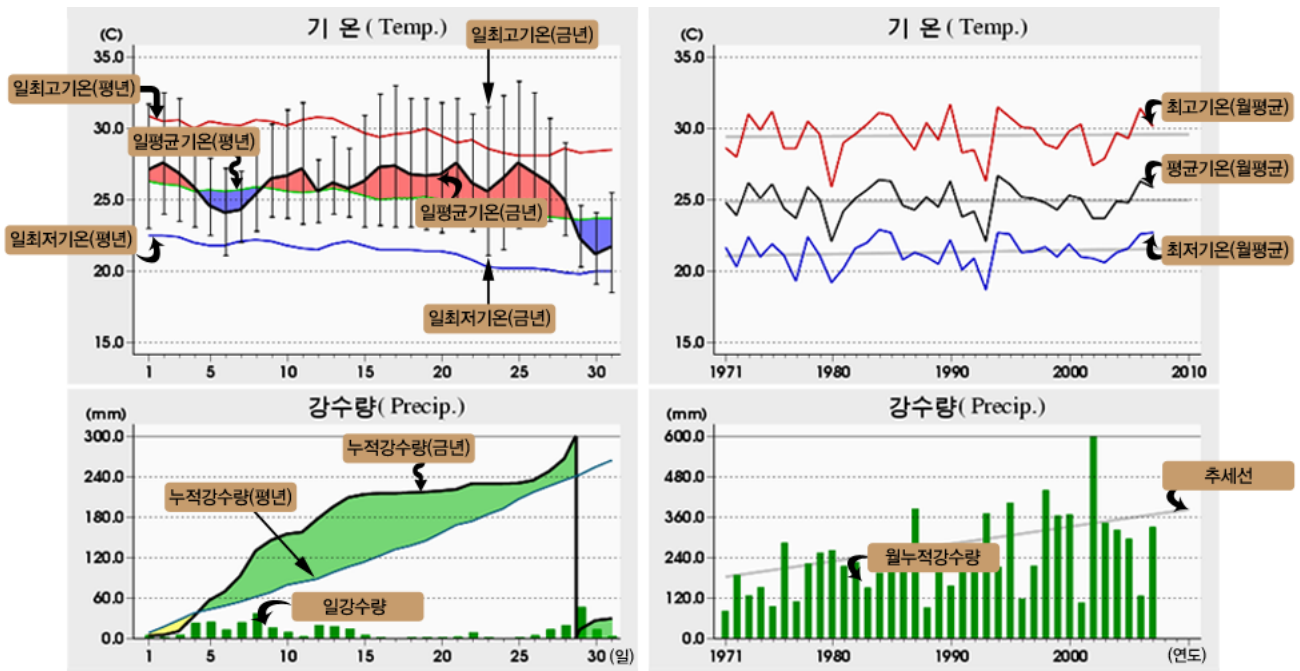

가. , (), ()
 . 30 (1971 - 2000)
 .
 .

2.

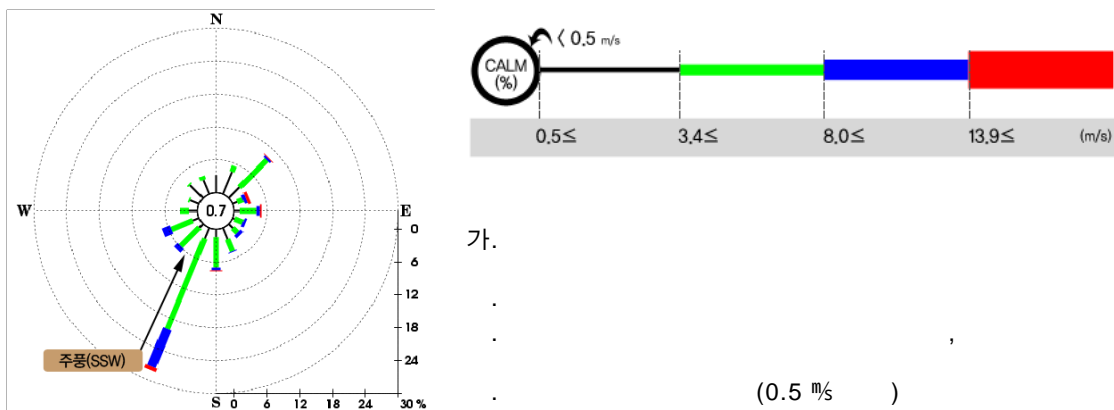

가.
 .
 .
 . (0.5 m/s)

Table of abbreviations

- | | |
|--|---|
| <ul style="list-style-type: none"> ● No. : Number ● Max. : Maximum ● Min. : Minimum ● Temp. : Temperature ● Rel. Humid.(or R.H.) : Relative Humidity ● Cloud Amt. : Cloud Amount | <ul style="list-style-type: none"> ● Evapor. : Evaporation ● W.S. : Wind Speed ● Dir. : Direction ● Mean S.L.P. : Mean Sea Level Pressure ● D.P.Temp. : Dew Point Temperature ● Precip. : Precipitation |
|--|---|

Meteorological observation network

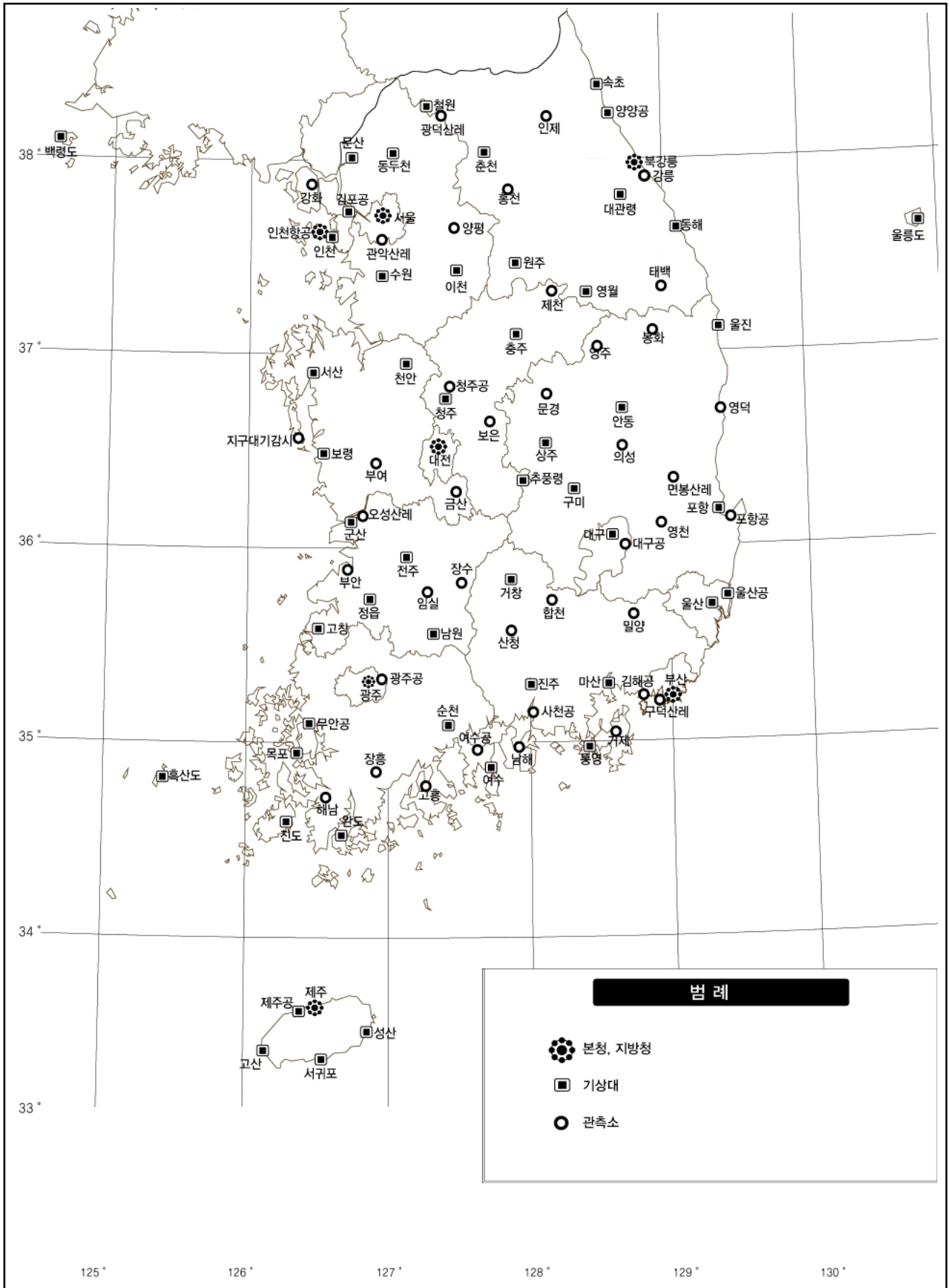

Meteorological observation network

