

발간등록번호
PUBLICATION NUMBER

11-1360000-000002-06

기 상 월 보

MONTHLY WEATHER REPORT

2016. 5.



기 상 청

KOREA METEOROLOGICAL ADMINISTRATION

SEOUL, KOREA

CONTENTS

(Rank of Major Meteorological Elements)	1
(Introduction Note)	2
(Explanation of figures and Table of abbreviations)	5
(Lists of the Stations)	6
(Cyclone & Typhoon Tracks)	8
(Analysis of Major Meteorological Elements)	9
(Analysis of Regional Major Meteorological Elements)	12
(Windrose)	17
(Monthly Meteorological Data Summary)	24
(10 - Day Meteorological Data Summary)	26
(Daily Meteorological Data)	27
(MONTH AERODROME WEATHER REPORT)	106
(World Meteorological Data Summary)	116
(Lists of the Stations)	118
(Meteorological observation network)	120

2016 5

Rank of extreme value on May, 2016

()
Maximum Temperature (highest)

Rank	station	2016 5		Since Observation	
		May, 2016			
		extreme	date	extreme	date
1		33.7	30	36.2	25 (2000)
2		33.3	22	35.0	31 (2014)
3		32.9	30	35.8	30 (2014)
4		32.4	19	33.2	31 (2014)
5		32.4	30	36.3	25 (2000)

()
Minimum Temperature (lowest)

Rank	station	2016 5		Since Observation	
		May, 2016			
		extreme	date	extreme	date
1		0.3	14	-4.7	16 (1977)
2		2.1	14	-2.1	19 (1994)
3		2.8	17	-1.0	11 (1992)
4		3.6	17	-1.1	01 (2010)
5		3.8	17	-0.3	11 (1995)

Daily Precipitation

Rank	station	2016 5		Since Observation	
		May, 2016			
		extreme	date	extreme	date
1		111.5	3	188.5	05 (1985)
2		81.1	3	291.8	06 (1992)
3		80.6	3	143.6	01 (1973)
4		71.2	3	259.8	06 (1992)
5		70.2	3	154.8	07 (1992)

Maximum Wind Speed

Rank	station	2016 5		Since Observation	
		May, 2016			
		extreme	date	extreme	date
1		21.0	3	22.2	15 (2002)
2		20.8	3	22.7	18 (1991)
3		20.3	16	24.7	19 (2006)
4		19.8	2	22.3	11 (2014)
5		19.2	3	22.8	24 (1971)

INTRODUCTORY NOTE

1. 135 ° E, 1 24 00
The time in this report is the Korean Standard Time (135 ° E), given in a 24hour system beginning from 00h.
2. 1 8 (03, 06, 09, 12, 15, 18, 21, 24)
The daily mean value is computed from the 3 hourly observations(03, 06, 09, 12, 15, 18, 21 and 24h).
3. 80%
The daily and monthly data should be calculated only when values are available for at least 80 percent of the month of record.
4. 1 (24)
The mean wind speed is computed from the total wind run of a day(24hours).
5. , 2000 2006 (201~295)
The duration of sunshine is measured by Rotating type sunshine recorder at all stations. In addition, the duration of sunshine was measured by Bimetal sunshine recorder from 2000 to 2006 at stations 201 through 295.
6. 2001 1 1971 -2000
The normals from 1971 to 2000 have been used since January 2001.
7. 가 2008 9 187 188
The Seongsan Weather Station number is changed from 187 to 188 since September. 2008.
8. 2008 8 1 (105) 가 , 가 (104)
Due to the changes of observational elements from Gangneung Weather Station(no.105), eye observational elements such as the number of days for weather conditions and mean cloud amount, etc. are no longer available as of August 1. 2008. Furthermore, the Bukgangneung Weather Station(no.104) newly started meteorological observations from August 1, 2008.
9. 2008 11 1 (251) , (203), (232), (235), (245), (247), (256), (279), (284) 가 , 가 가
The Gochang Weather Station(no.251) newly started meteorological observations and due to the changes of observational elements from Icheon(no.203), Cheonan(no.232), Boryeong(no.235), Jeongeup(no.245), Namwon(no.247), Suncheon(no.256), Gumi(no.279) and Geochang(no.284) Weather Stations, eye observational elements such as the number of days for weather conditions and mean cloud amount, etc. are add from November 1, 2008.
10. 2010 7 (155) (155)

The Masan Weather Station name is changed from Masan(no.155) to Changwon(no.155) since July. 2010.

11. 가 2010 12 251 172 .
The Gochang Weather Station number is changed from 251 to 172 since December. 2010.

12. 2011 1 1981 -2010 .
The normals from 1981 to 2010 have been used since January 2011.

13. 2011 1 11 (99), (121), (127), (203), (247), (279)
가 , 가 .
Due to the changes of observational elements from Munsan(no.99), Yeongwol(no.121), Chungju(no.127), Icheon(no.203), Namwon(no.247) and Gumi(no.279) Weather Stations, eye observational elements such as the number of days for weather conditions and mean cloud amount, etc. no longer available as of January 11, 2011.

14. 가 2011 4 256 174 .
The Suncheon Weather Station number is changed from 256 to 174 since April. 2011.

15. 256 2011 4 .
The Weather Station name(no. 256) is changed from Suncheon to Juam since April. 2011.

16. 2011 4 1 (98), (106), (135), (137), (245), (256)
가 , 가 .
Due to the changes of observational elements from Dongducheon(no.98), Donghae(no.106), Chupungnyeong(no.135), Sangju(no.137), Jeongeup(no.245), Juam(no.256) Weather Stations, eye observational elements such as the number of days for weather conditions and mean cloud amount, etc. no longer available as of April 1, 2011.

17. 2012 7 2 (256) .
The Juam(no.256) Weather Station stopped meteorological observations from July 2, 2012.

18. 2013 10 1 (143) 가 ,
가 . 2013 10 1 () (141) , 10 10 () 가
141 176 . 2015 6 12 (143) (860) , () (176)
(143) .

Due to the changes of observational elements from Daegu Weather Station(no.143), eye observational elements such as the number of days for weather conditions and mean cloud amount, etc. are no longer available as of October 1. 2013. Furthermore, the Daegu Weather Station(no.141) newly started meteorological observations from October 1, 2013 and the number of Daegu Weather Station has changed from 141 to 176 since October 10, 2013. The Daegu(no.143) name is changed from Daegu(no.143) to Sinam(no.860) and the Deagu(no.176) weather station number is changed from 176 to 143 since June 12, 2015.

19. 2013 10 (99) (99) .
The Munsan Weather Station name is changed from Munsan(no.99) to Paju(no.99) since October. 2013.

20. 175 2014 5 () , 2014 5
10 (268) .

The Jindogun Weather Station(no.268) newly started meteorological observations from May 10, 2014.

21. 2015 1 22 (95), (100), (114), (130), (140), (162),
(170), (172), (174), (175), (188), (189), (192), (232), (235),
(284) 가 , 가 .

Due to the changes of observational elements from Cheorwon(no.95), Daegwallyeong(no.100), Wonju(no.114), Uljin(no.130), Gunsan(no.140), Tongyeong(162), Wando(170), Gochang(172), Suncheon(174), Jindo(175), Seongsan(188), Seogwipo(189), Jinju(192), Cheonan(232), Boryeong(no.235) and Geochang(284) Weather Stations, eye observational elements such as the number of days for weather conditions and mean cloud amount, etc. no longer available as of January 22, 2015.

22. 2015 4 13 (185) 가 ,
가 .

Due to the changes of observational elements from Gosan(no.185) Weather Station, eye observational elements such as the number of days for weather conditions and mean cloud amount, etc. no longer available as of April 13, 2015.

23. 2015 7 13 (90) 가 ,
가 .

Due to the changes of observational elements from Sokcho(no. 90) Weather Station, eye observational elements such as the number of days for weather conditions and mean cloud amount, etc. no longer available as of July 13, 2015.

Explanation of Figures

1.

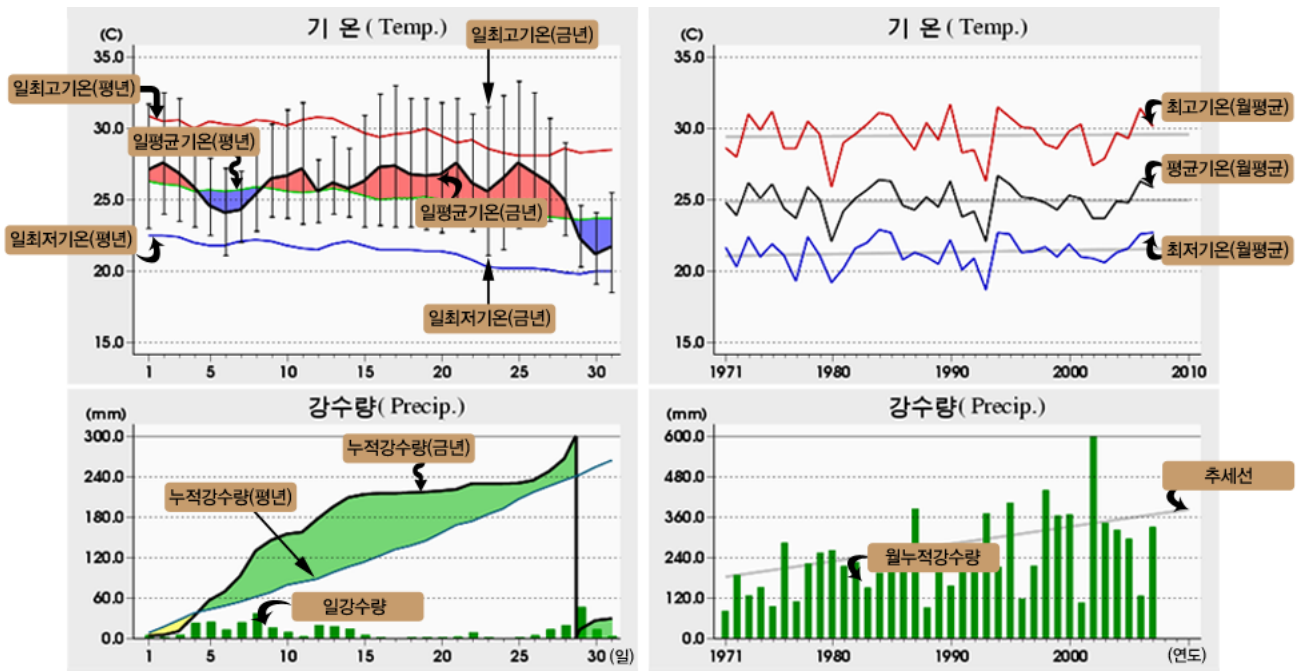

가. , (), ()
 . 30 (1971 - 2000)
 . ,
 . ,

2.

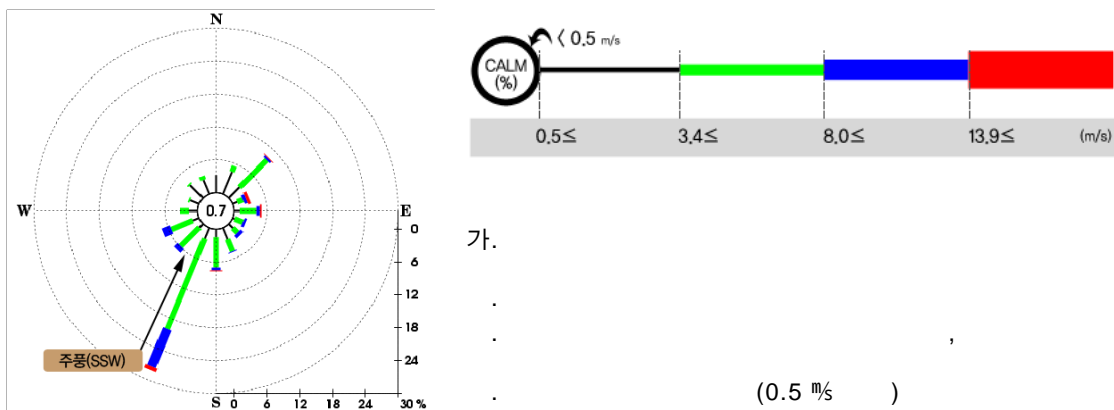

가.
 .
 .
 . (0.5 m/s)

Table of abbreviations

- | | |
|--|---|
| <ul style="list-style-type: none"> ● No. : Number ● Max. : Maximum ● Min. : Minimum ● Temp. : Temperature ● Rel. Humid.(or R.H.) : Relative Humidity ● Cloud Amt. : Cloud Amount | <ul style="list-style-type: none"> ● Evapor. : Evaporation ● W.S. : Wind Speed ● Dir. : Direction ● Mean S.L.P. : Mean Sea Level Pressure ● D.P.Temp. : Dew Point Temperature ● Precip. : Precipitation |
|--|---|

List of the Synoptic Stations

Station			Lat.(N)	Long.(E)	H (m)	Hb (m)	ht (m)	ha (m)	hr (m)
090	속초	Sokcho	38°15'	128°34'	18.1	19.4	1.7	10.0	0.6
095	철원	Cheorwon	38°09'	127°18'	154.8	156.4	2.0	12.6	0.6
098	동두천	Dongducheon	37°54'	127°04'	112.5	113.6	1.7	10.0	1.0
099	파주	Paju	37°53'	126°46'	29.4	30.8	1.8	10.0	1.0
100	대관령	Daegwallyeong	37°41'	128°43'	772.4	773.7	1.5	10.0	0.5
101	춘천	Chuncheon	37°55'	127°44'	75.6	76.9	1.5	10.0	0.7
102	백령도	Baengnyeongdo	37°58'	124°37'	145.5	146.7	1.6	10.0	0.5
104	북강릉	Bukgangneung	37°48'	128°51'	79.7	81.2	1.7	10.0	0.6
105	강릉	Gangneung	37°46'	128°53'	26.0	27.1	1.7	10.0	0.6
106	동해	Donghae	37°30'	129°07'	39.0	40.4	1.9	10.0	0.5
108	서울	Seoul	37°34'	126°58'	85.8	86.8	1.8	16.0	0.6
112	인천	Incheon	37°29'	126°37'	71.4	72.6	1.6	10.0	1.1
114	원주	Wonju	37°20'	127°57'	148.6	150.0	1.8	17.0	0.5
115	울릉도	Ulleungdo	37°29'	130°54'	222.4	223.7	1.6	10.0	0.5
119	수원	Suwon	37°16'	126°59'	34.1	35.1	1.6	18.0	0.3
121	영월	Yeongwol	37°11'	128°27'	240.6	241.9	1.7	10.0	0.6
127	충주	Chungju	36°58'	127°57'	116.3	117.7	1.8	10.0	1.0
129	서산	Seosan	36°47'	126°30'	28.9	30.1	1.8	10.0	0.3
130	울진	Uljin	36°59'	129°25'	50.0	51.2	1.8	10.0	0.6
131	청주	Cheongju	36°38'	127°26'	57.2	58.6	1.6	10.0	0.6
133	대전	Daejeon	36°22'	127°22'	68.9	69.8	1.5	7.0	1.4
135	추풍령	Chupungnyeong	36°13'	127°60'	243.7	244.9	1.6	10.0	1.1
136	안동	Andong	36°21'	128°25'	140.1	141.6	1.8	10.0	0.5
137	상주	Sangju	36°24'	128°09'	96.2	97.6	1.8	10.0	1.4
138	포항	Pohang	36°02'	129°23'	2.9	3.9	1.6	10.0	1.1
140	군산	Gunsan	36°00'	126°46'	23.2	24.6	1.7	10.0	0.7
143	대구	Daegu	35°53'	128°39'	49.0	50.2	1.8	10.0	0.6
146	전주	Jeonju	35°49'	127°09'	53.5	54.7	1.6	10.0	0.5
152	울산	Ulsan	35°35'	129°20'	83.2	84.7	1.5	10.0	0.6
155	창원	Changwon	35°10'	128°34'	37.6	38.9	1.8	10.0	0.5
156	광주	Gwangju	35°10'	126°53'	70.3	71.6	1.5	7.0	0.6
159	부산	Busan	35°06'	129°02'	69.6	70.9	1.5	7.0	0.6
162	통영	Tongyeong	34°51'	128°26'	32.4	33.4	1.5	16.5	1.0
165	목포	Mokpo	34°49'	126°23'	38.0	39.2	1.5	15.5	0.6
168	여수	Yeosu	34°44'	127°44'	64.6	65.5	1.7	15.1	1.5
169	흑산도	Heuksando	34°41'	125°27'	77.2	78.5	1.6	15.5	0.5
170	완도	Wando	34°24'	126°42'	35.5	37.0	1.9	10.0	0.6
172	고창	Gochang	35°21'	126°36'	50.8	52.0	1.5	10.0	1.7
174	순천	Suncheon	35°01'	127°14'	165.4	166.9	1.8	10.0	0.3
175	진도(침찰산)	Jindo	34°28'	126°19'	476.5	477.7	1.6	10.0	1.3
184	제주	Jeju	33°31'	126°32'	20.5	21.7	1.8	7.0	1.3
185	고산	Gosan	33°18'	126°10'	71.5	72.6	1.7	10.0	0.0
188	성산	Seongsan	33°23'	126°53'	17.8	19.4	1.5	10.0	0.6
189	서귀포	Seogwipo	33°15'	126°34'	47.0	48.3	1.8	10.0	0.6
192	진주	Jinju	35°10'	128°02'	28.5	29.9	1.8	10.0	0.6

Station			Lat.(N)	Long.(E)	H (m)	Hb (m)	ht (m)	ha (m)	hr (m)	
201	강	화	Ganghwa	37°42'	126°27'	47.0	48.4	1.6	10.0	0.6
202	양	평	Yangpyeong	37°29'	127°30'	47.9	49.4	1.9	10.0	0.6
203	이	천	Icheon	37°16'	127°29'	78.0	79.5	1.8	10.0	1.0
211	인	제	Inje	38°03'	128°10'	200.2	201.2	1.5	10.0	0.5
212	홍	천	Hongcheon	37°42'	127°53'	140.9	141.9	1.6	13.0	0.5
216	태	백	Taebaek	37°10'	128°59'	715.9	716.7	1.6	15.0	0.5
221	제	천	Jecheon	37°10'	128°12'	259.8	260.5	1.8	10.0	0.5
226	보	은	Boeun	36°29'	127°44'	175.0	176.4	1.5	10.2	0.5
232	천	안	Cheonan	36°46'	127°18'	81.5	83.0	1.8	10.0	1.2
235	보	령	Boryeong	36°20'	126°33'	16.9	18.4	1.4	10.0	0.5
236	부	여	Buyeo	36°16'	126°55'	11.8	13.3	1.9	9.5	0.6
238	금	산	Geumsan	36°06'	127°29'	170.3	171.6	1.7	10.0	0.6
243	부	안	Buan	35°44'	126°43'	12.0	12.3	1.8	10.0	0.6
244	임	실	Imsil	35°37'	127°17'	247.1	248.4	1.8	10.0	0.5
245	경	읍	Jeongeup	35°34'	126°52'	44.6	46.2	1.9	10.0	0.6
247	남	원	Namwon	35°25'	127°24'	132.5	133.5	1.7	10.0	1.0
248	장	수	Jangsu	35°39'	127°30'	407.0	408.6	1.6	10.0	0.5
260	장	흥	Jangheung	34°41'	126°55'	45.0	46.3	1.7	10.0	0.5
261	해	남	Haenam	34°33'	126°34'	13.2	14.8	1.9	10.0	0.6
262	고	흥	Goheung	34°38'	127°17'	53.8	55.2	1.5	10.0	0.6
268	진	도	Jindogun	34°28'	126°16'	5.3	6.8	1.9	10.0	0.6
271	봉	화	Bongwhoa	36°56'	128°55'	324.4	325.9	1.9	10.0	0.6
272	영	주	Yeongju	36°31'	128°19'	210.6	212.1	1.9	10.0	0.6
273	문	경	Mungyeong	36°37'	128°09'	170.6	172.2	1.8	10.0	0.6
277	영	덕	Yeongdeok	36°32'	129°25'	40.6	42.0	1.7	10.0	0.6
278	의	성	Uiseong	36°21'	128°41'	81.8	83.3	1.7	10.0	0.6
279	구	미	Gumi	36°08'	128°19'	48.9	50.4	1.7	10.0	0.6
281	영	천	Yeongcheon	35°35'	128°35'	93.6	95.1	1.5	10.0	0.5
284	거	창	Geochang	35°40'	127°55'	230.3	231.6	1.5	10.0	0.5
285	합	천	Hapcheon	35°34'	128°10'	32.0	33.2	1.5	10.0	0.5
288	밀	양	Miryang	35°29'	128°45'	11.2	12.5	2.0	10.0	0.5
289	산	청	Sancheong	35°25'	127°53'	138.7	139.4	1.5	10.0	0.6
294	거	제	Geoje	34°53'	128°36'	45.4	46.7	1.7	10.0	0.7
295	남	해	Namhae	34°49'	127°56'	43.7	45.0	1.8	10.0	0.8

- H : (Height of observation field above mean sea level)
Hb : (Height of barometer above mean sea level)
ht : (Height of thermometer above the ground)
ha : (Height of anemometer above the the ground)
hr : (Height of raingauge above the ground)

2016 5

Analysis of Major Meteorological Elements on May, 2016

(Maximum temperature)

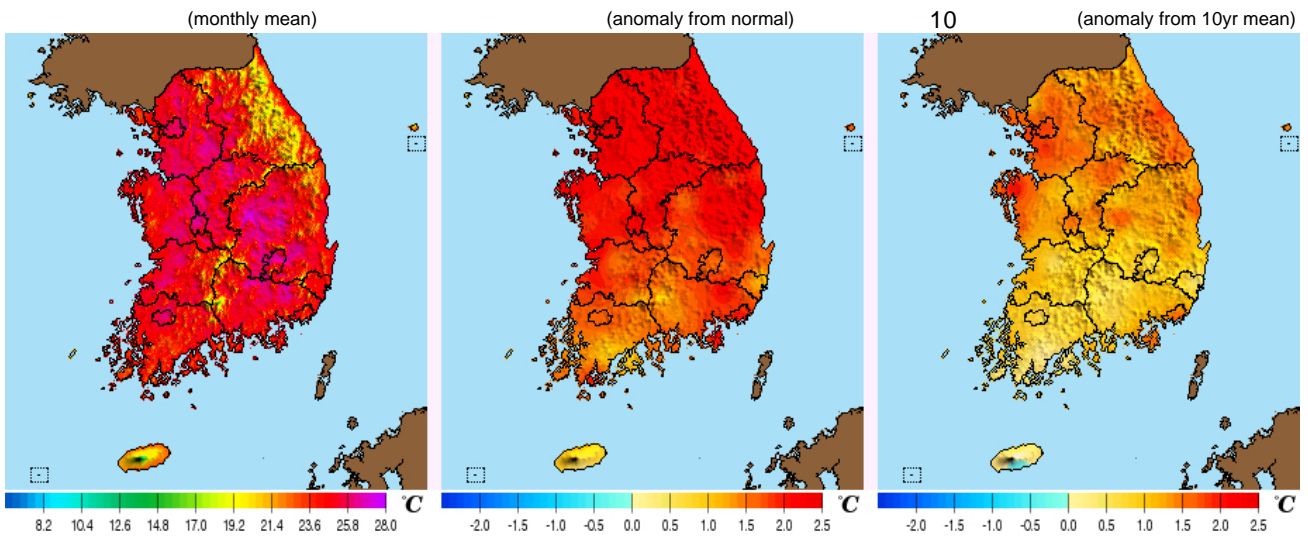

(Mean temperature)

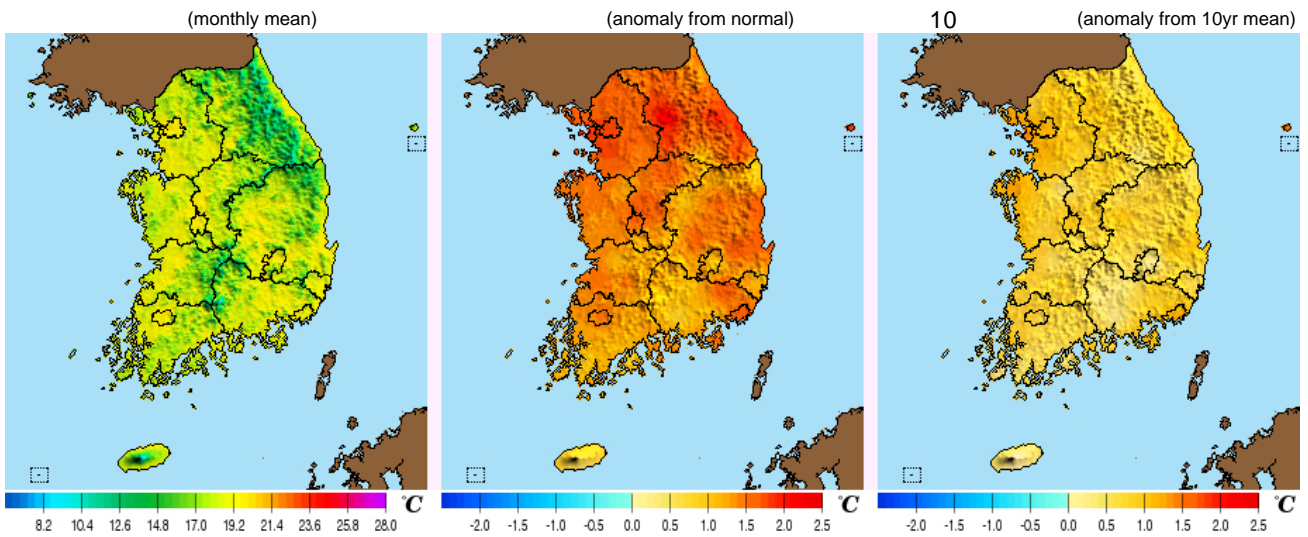

(Minimum temperature)

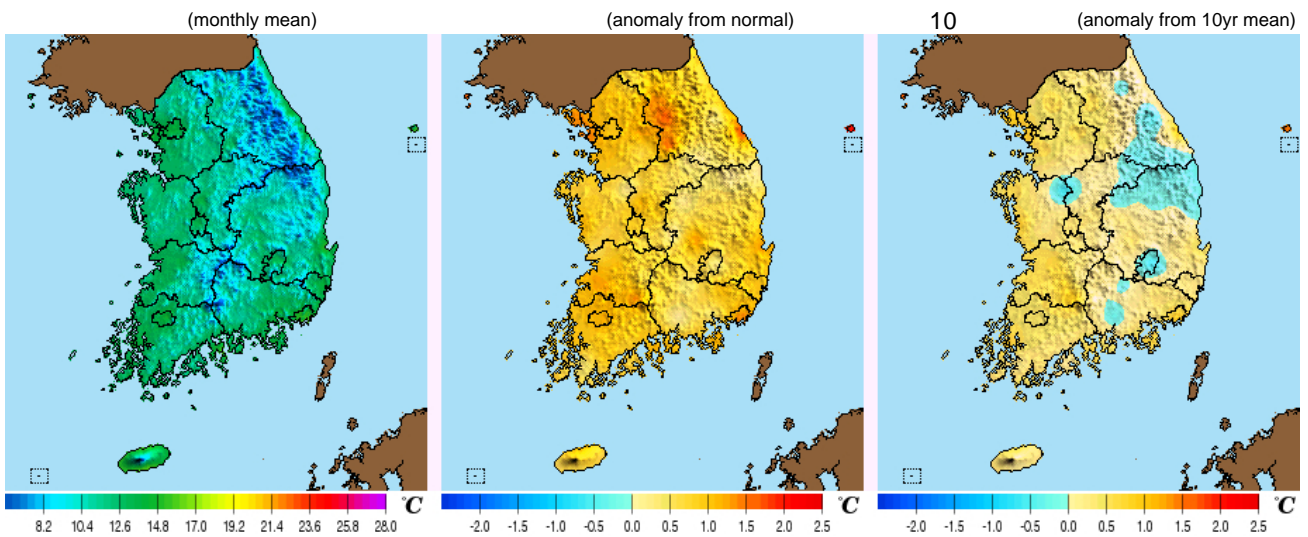

2016 5

Analysis of Major Meteorological Elements on May, 2016

(Precipitation)

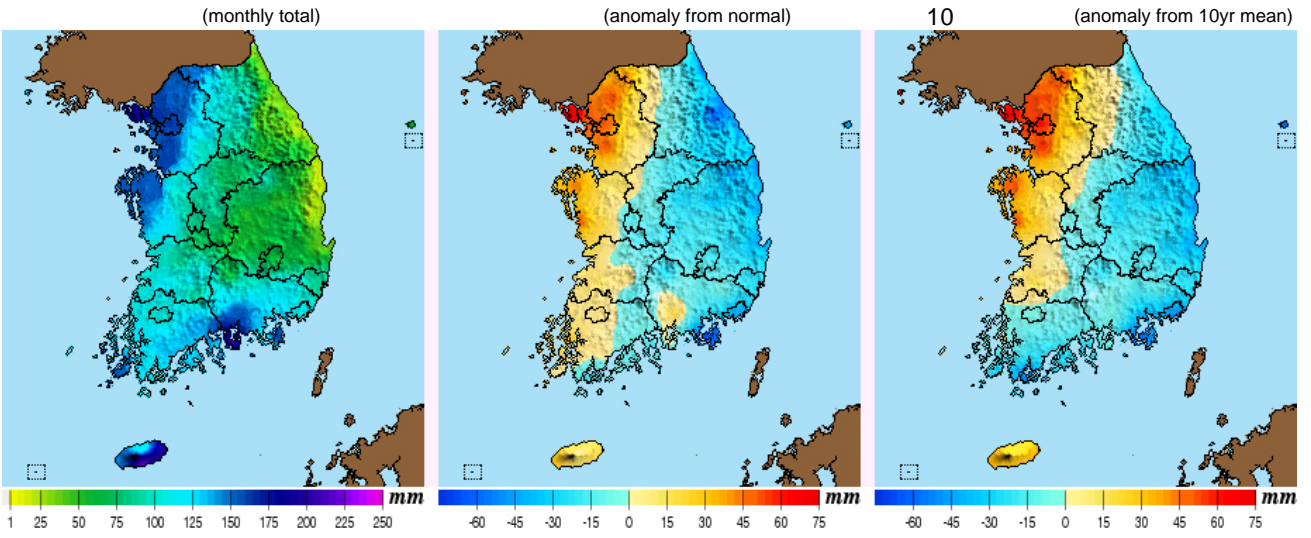

(Sunshine duration)

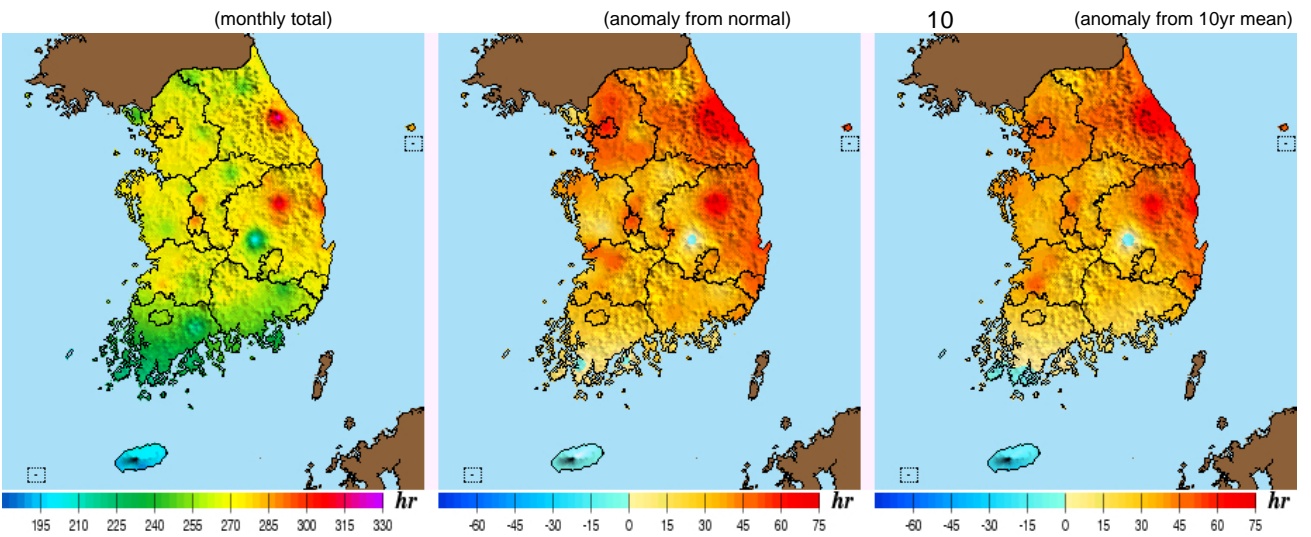

(Mean wind speed)

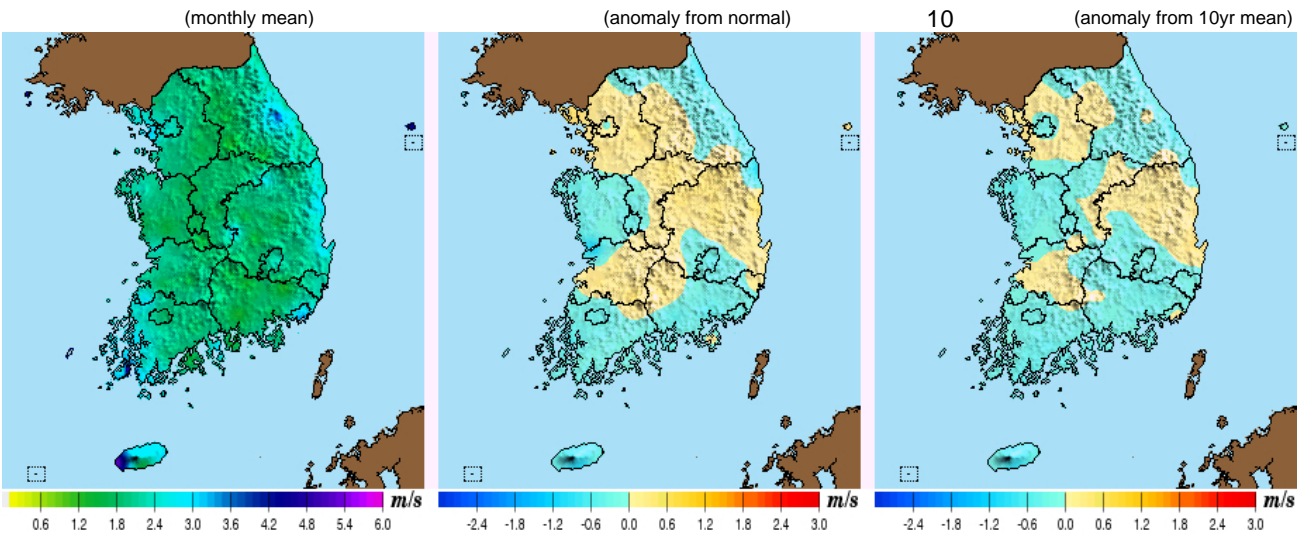

2016 5

Analysis of Major Meteorological Elements on May, 2016

Whole nation

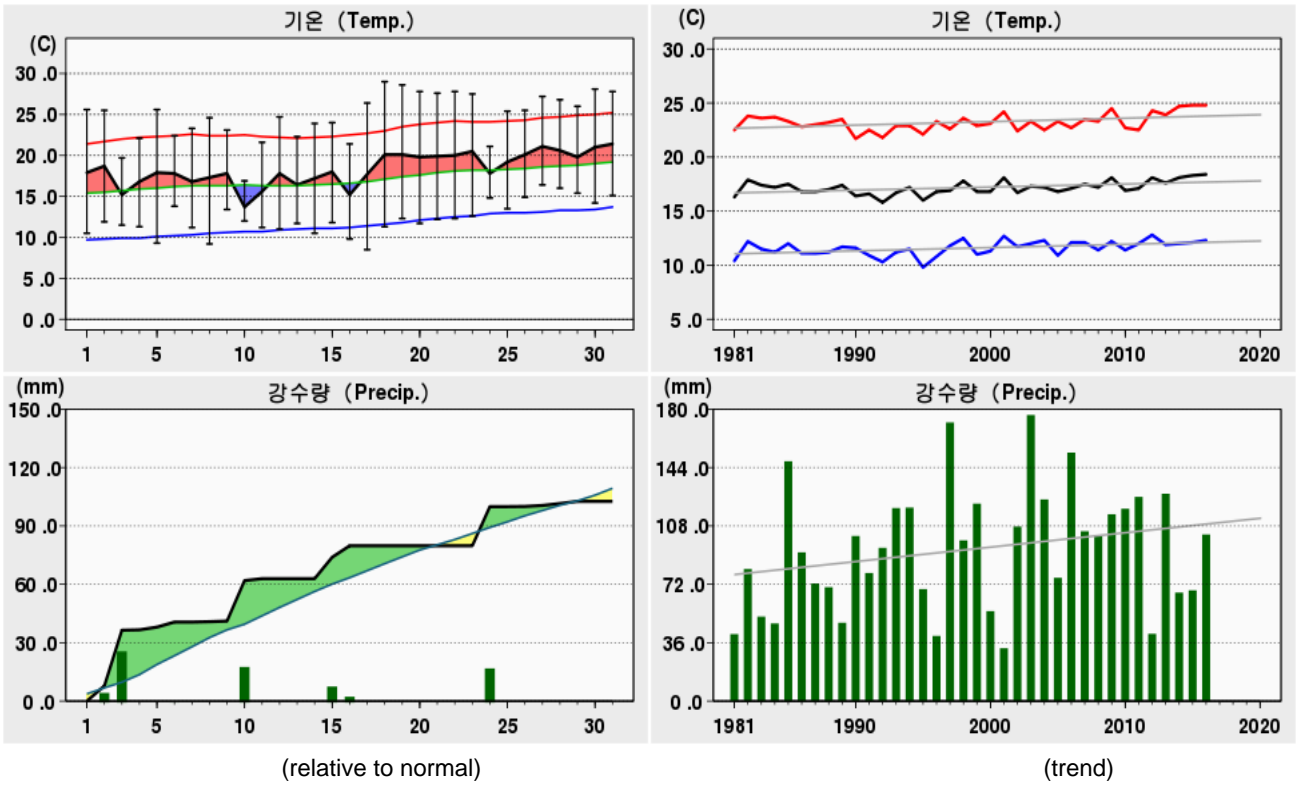

(relative to normal)

(trend)

17 ~20 , 14.0 ()~20.0 () 14 ~19 ,
 18 ~19 .

25 ~27 , 19.6 ()~27.3 () 21 ~26 ,

11 ~14 , 6.4 ()~15.9 () , 7 ~13 ,

14 ~15 .

18.0mm()~216.6mm() , 25.7%(
)~176.3%() -75.5mm()~83.0mm() , 5 ()
 ,)~14 (,) ,

2016 5

Analysis of Regional Major Meteorological Elements on May, 2016

Seoul.Incheon.Gyeonggi-do

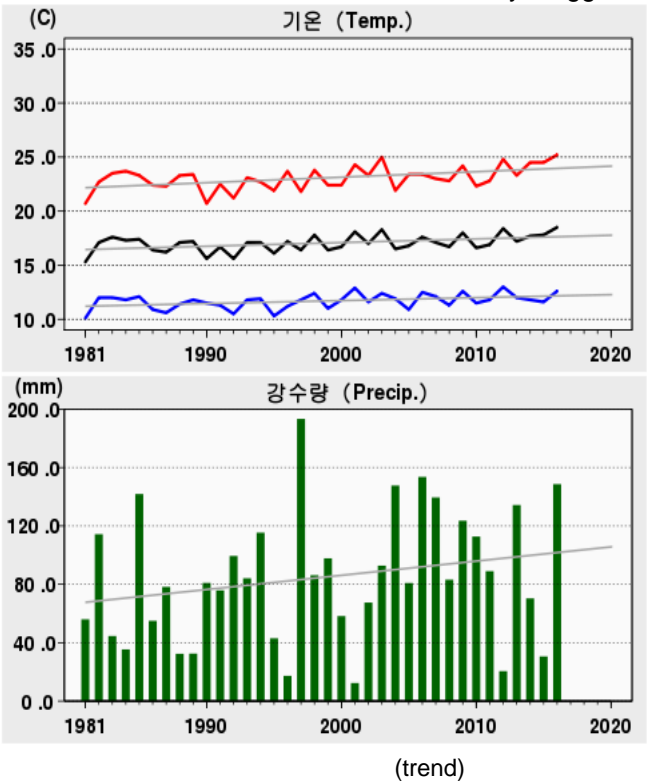
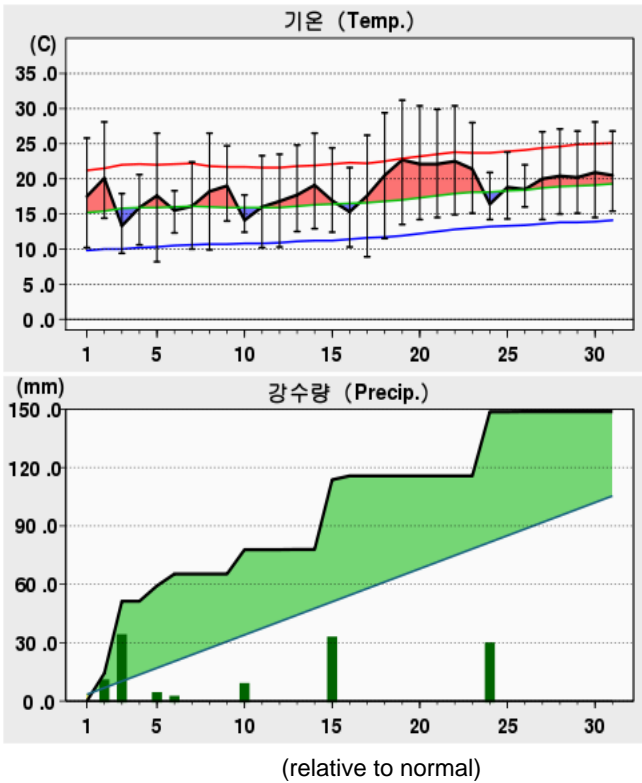

Jeju-do

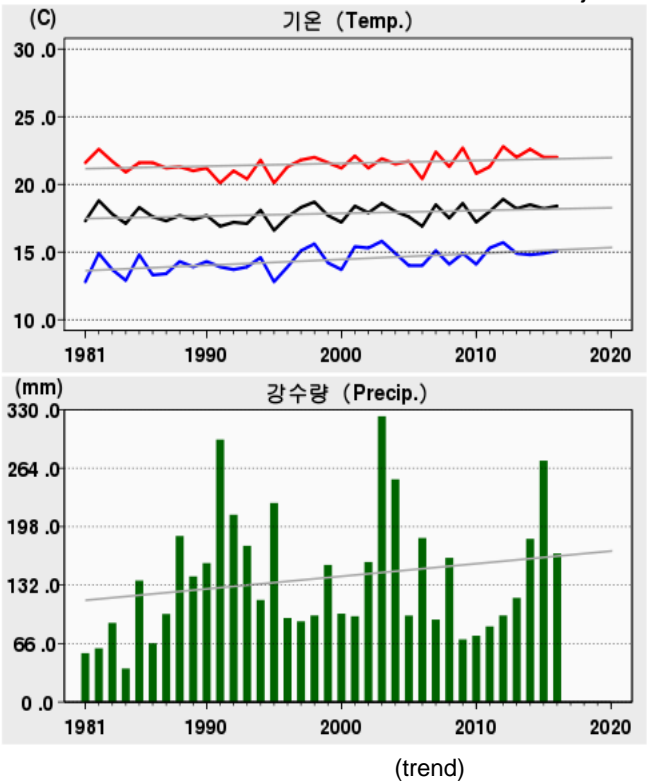
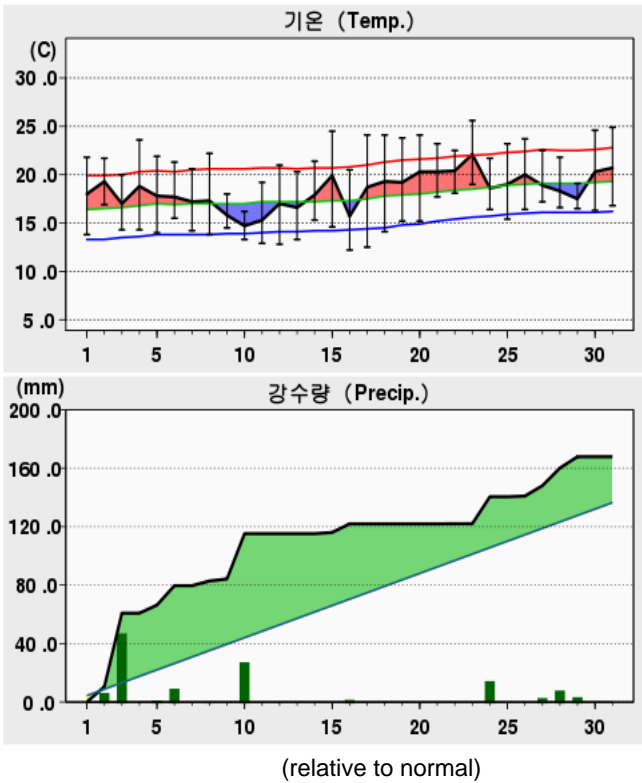

2016 5

Analysis of Regional Major Meteorological Elements on May, 2016

Gangwon Yeongseo

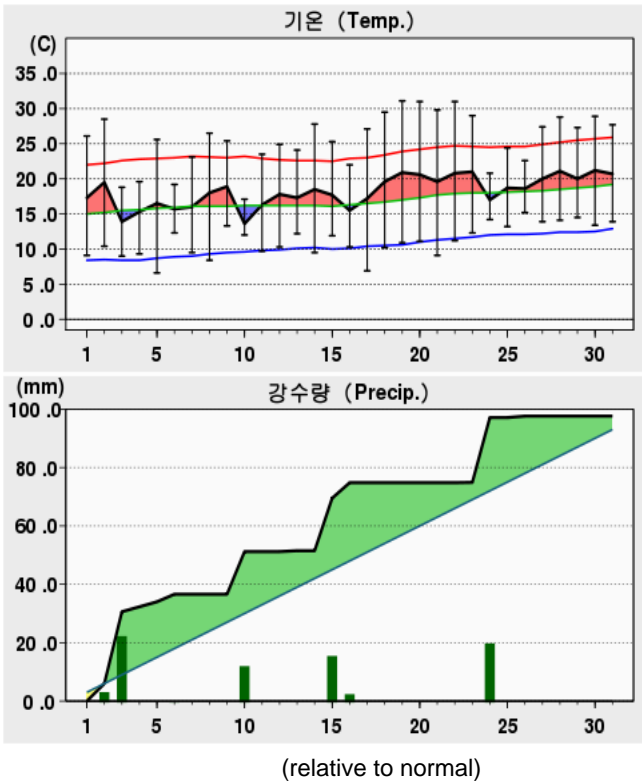

Gangwon Yeongdong

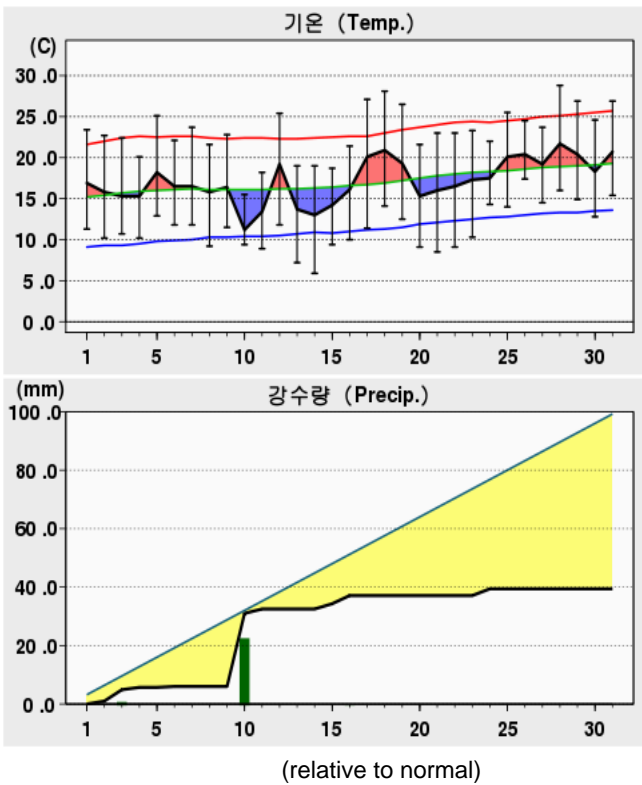

2016 5

Analysis of Regional Major Meteorological Elements on May, 2016

Chungcheongbuk-do

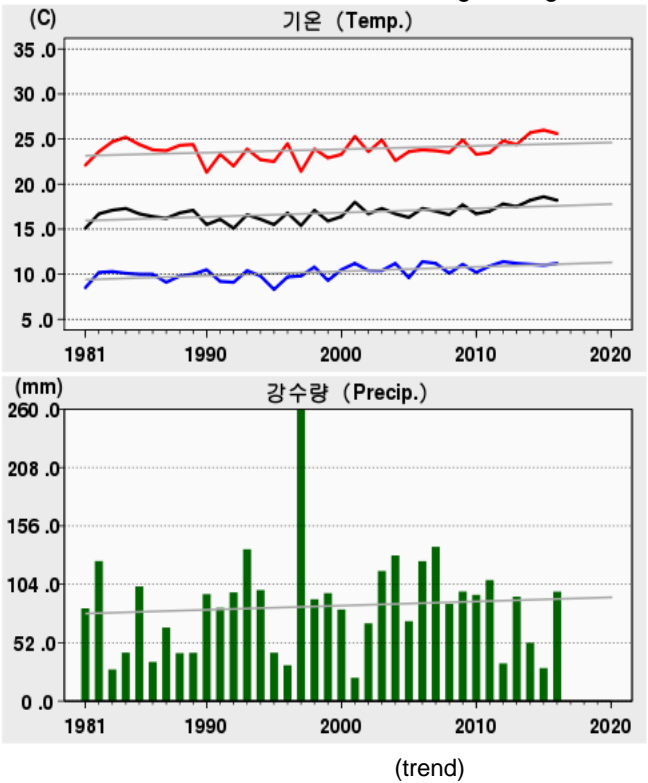
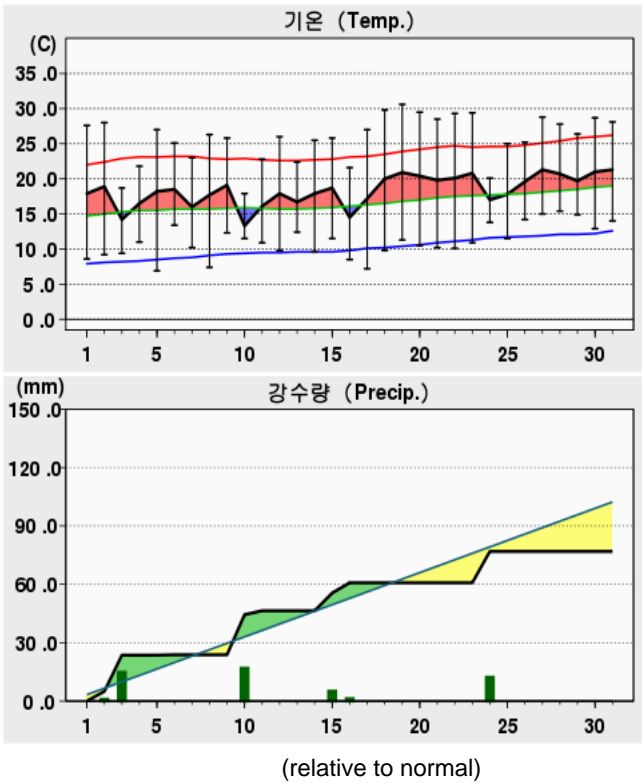

Daejeon.Chungcheongnam-do

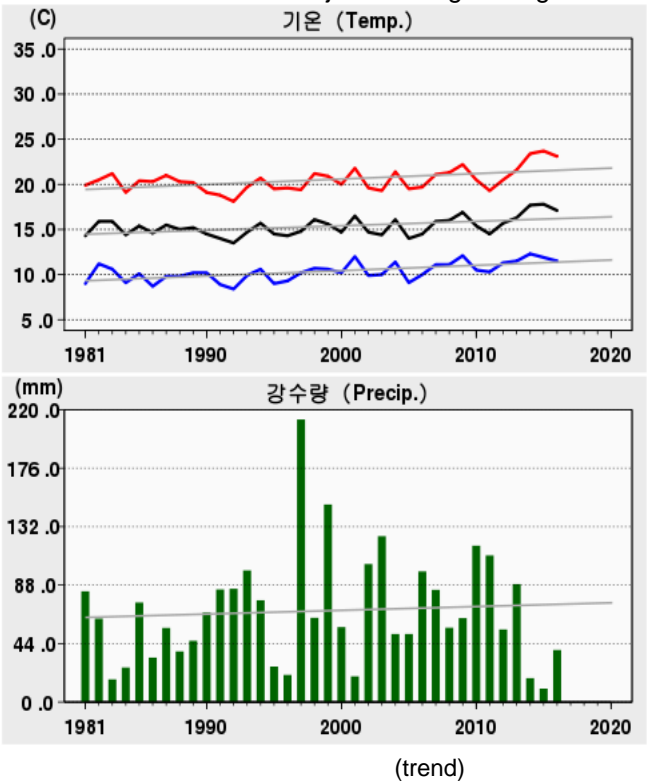
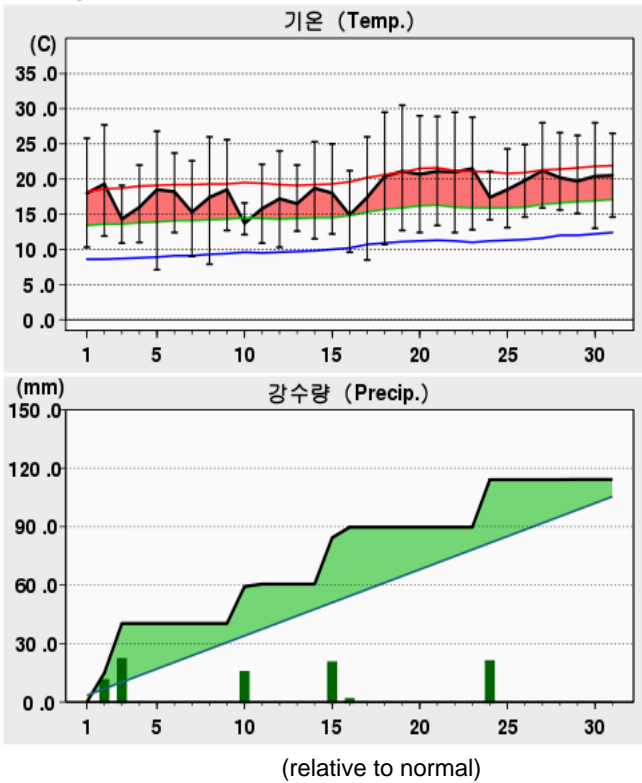

2016 5

Analysis of Regional Major Meteorological Elements on May, 2016

Jeollabuk-do

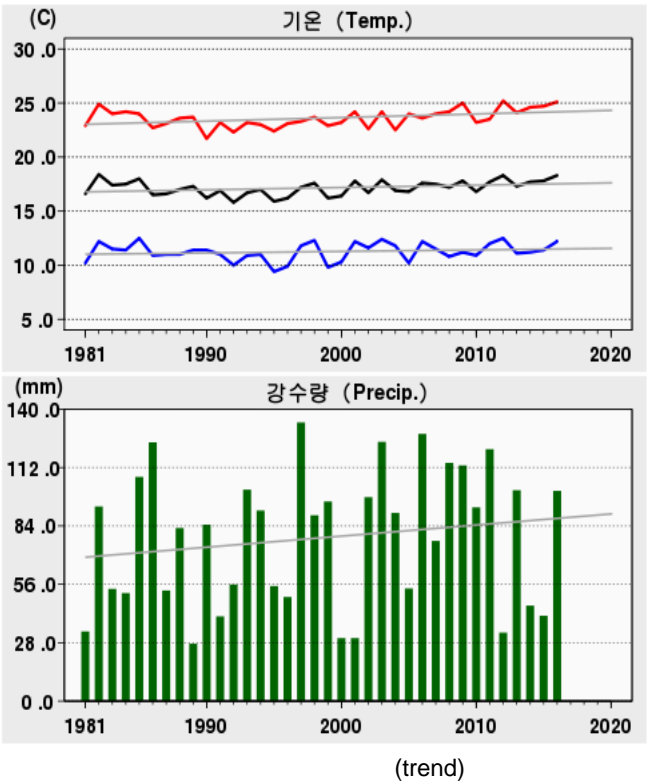
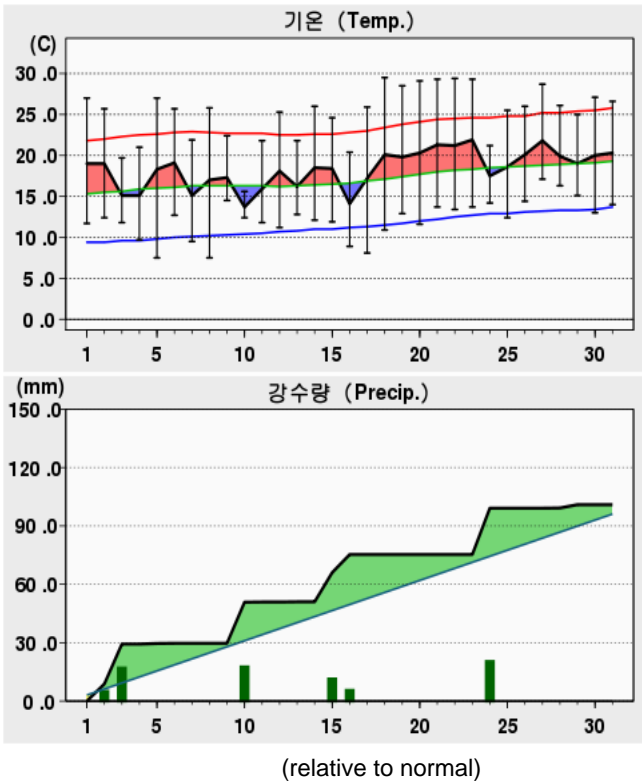

Gwangju, Jeollanam-do

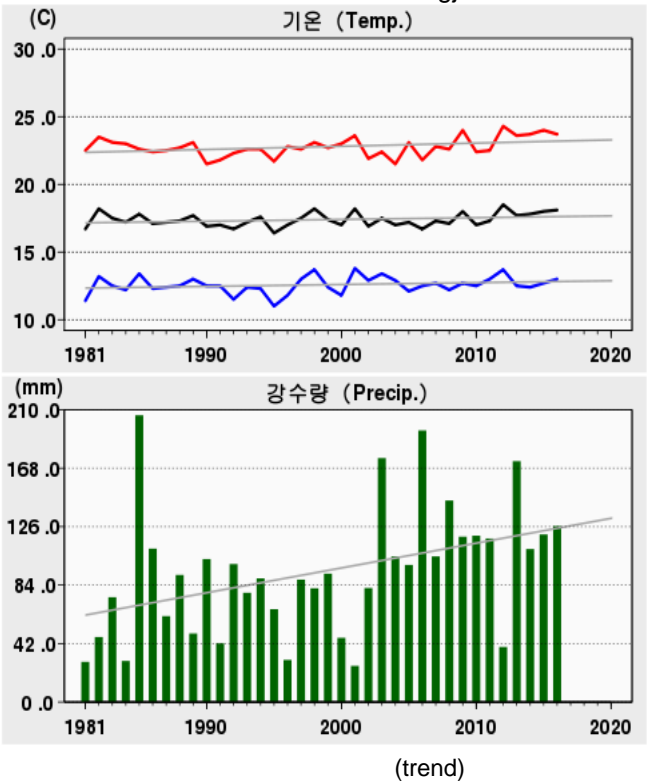
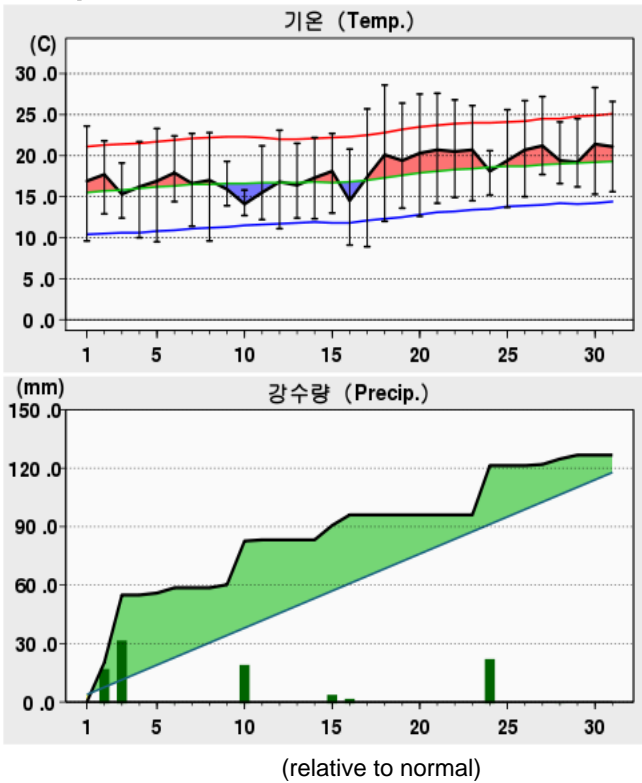

2016 5

Analysis of Regional Major Meteorological Elements on May, 2016

Daegu.Gyeongsangbuk-do

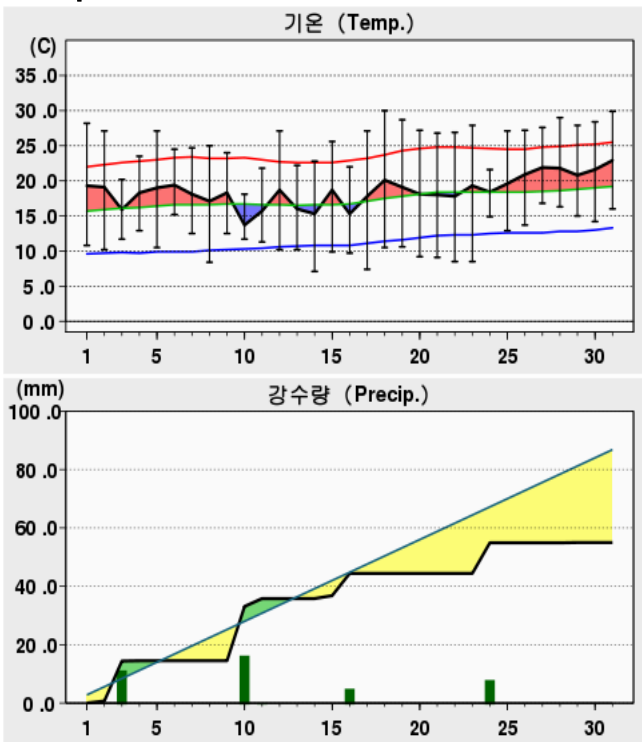

(relative to normal)

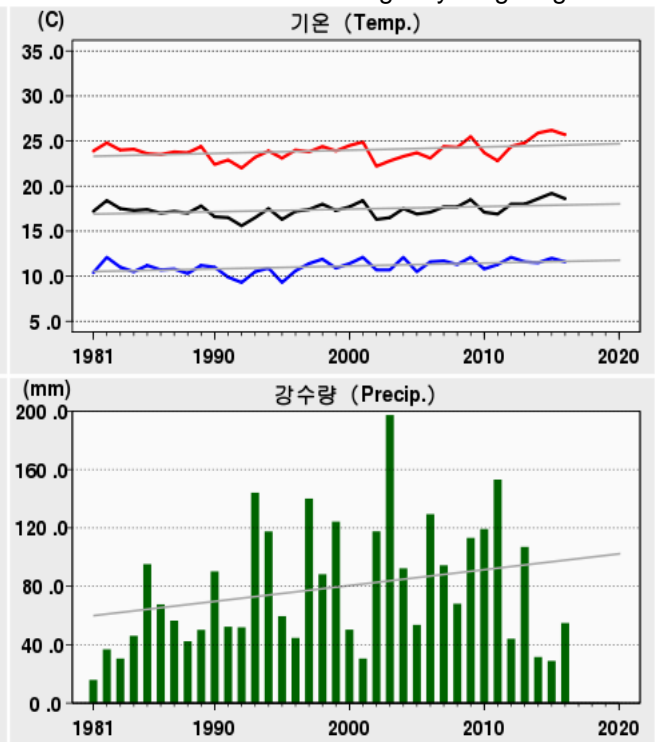

(trend)

Busan,Ulsan.Gyeongsangnam-do

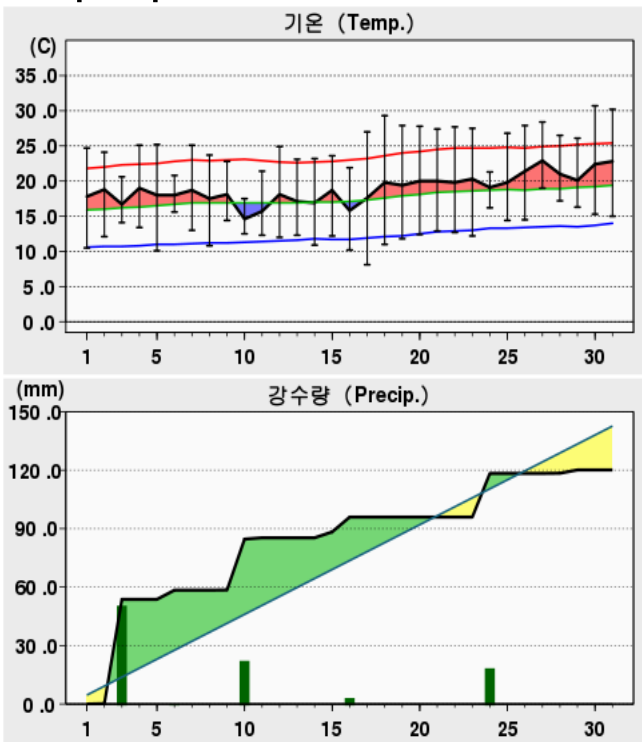

(relative to normal)

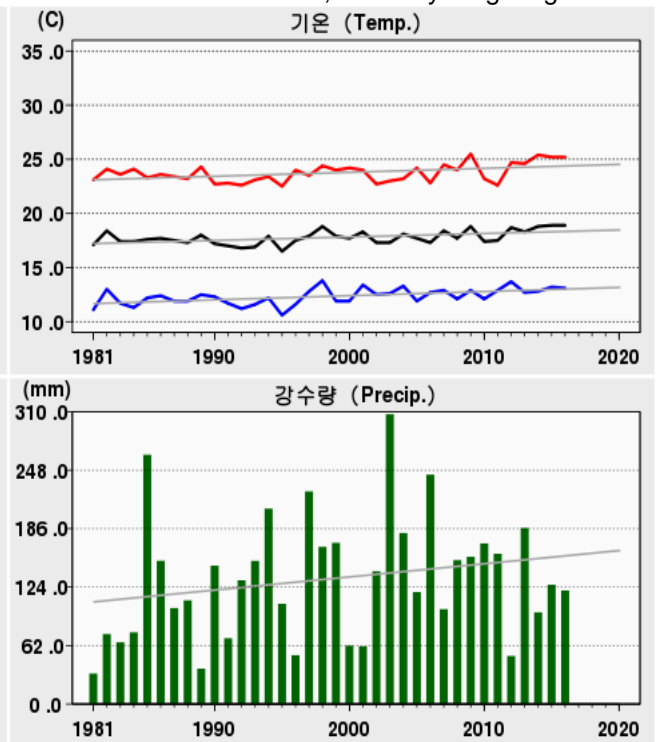

(trend)

2016 5

Windroses on May, 2016

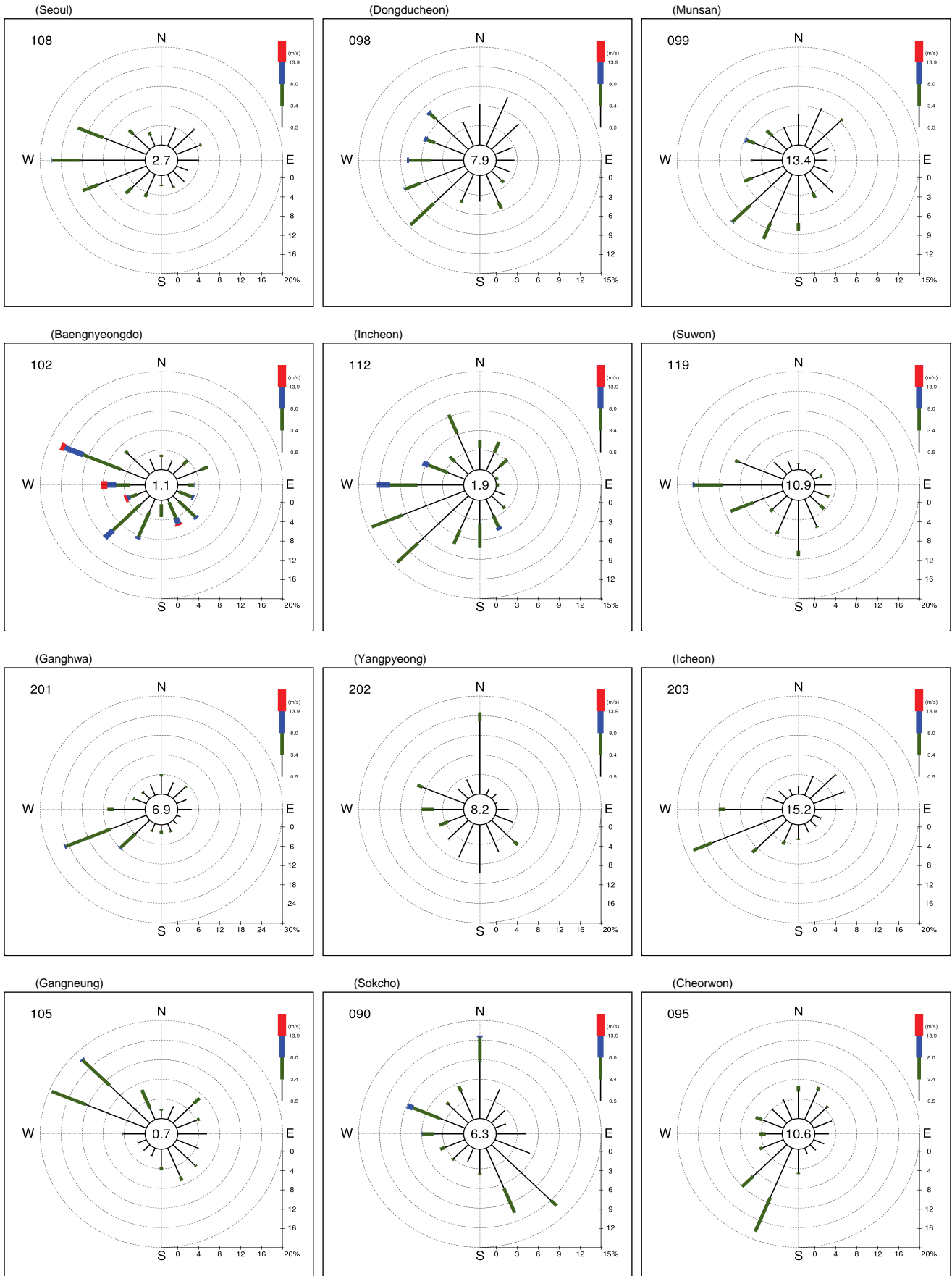

2016 5

Windroses on May, 2016

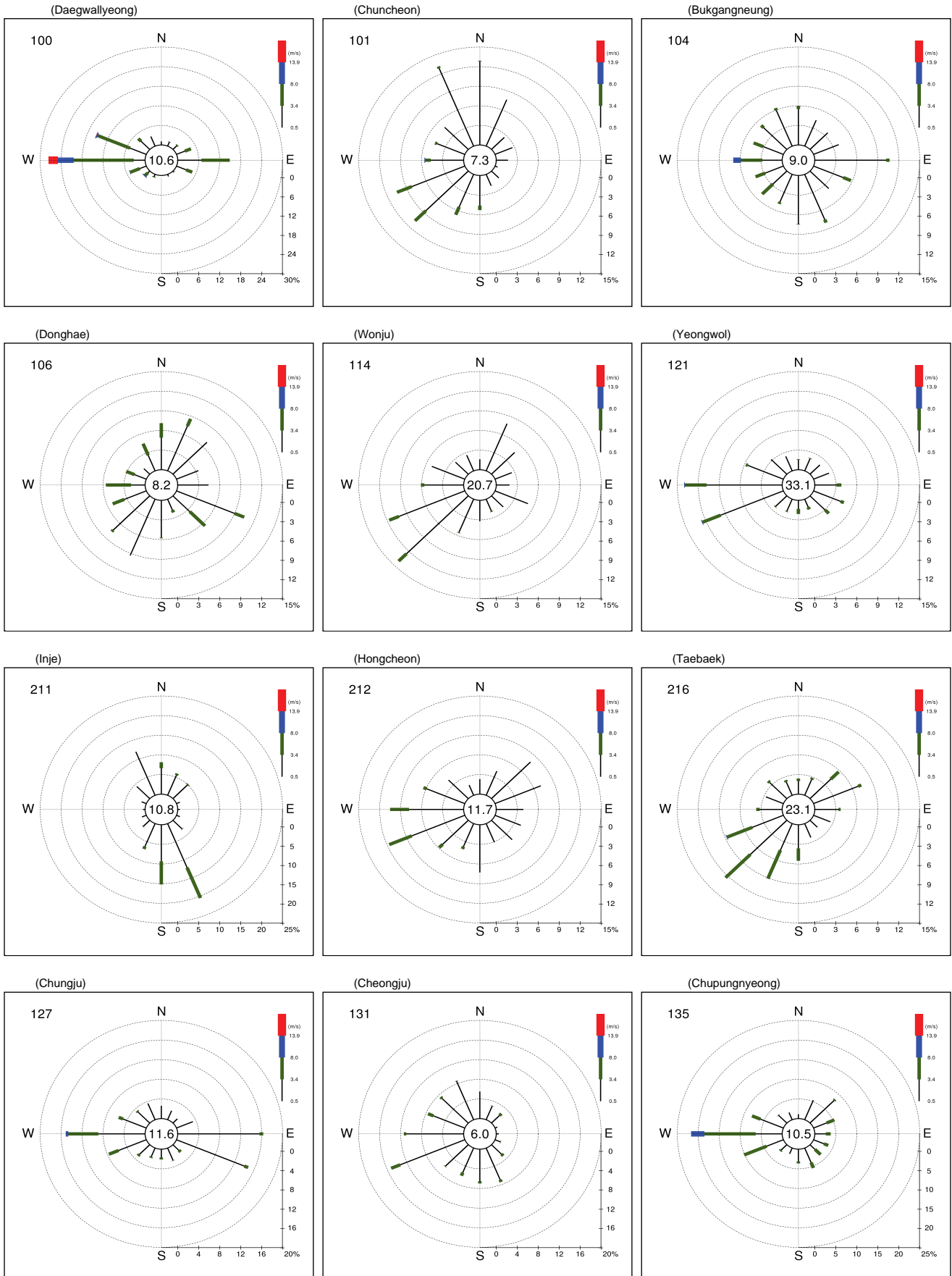

2016 5

Windroses on May, 2016

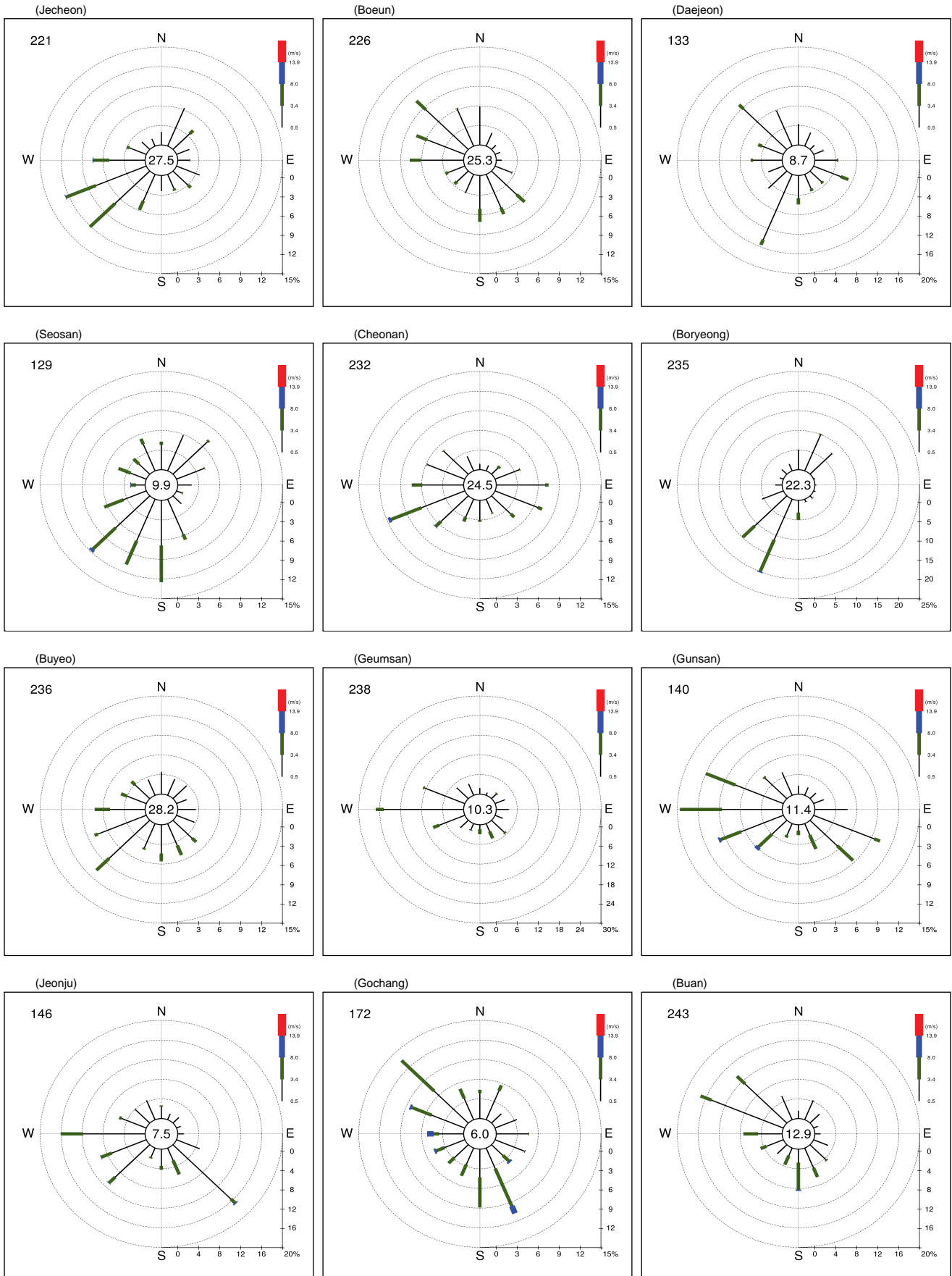

2016 5

Windroses on May, 2016

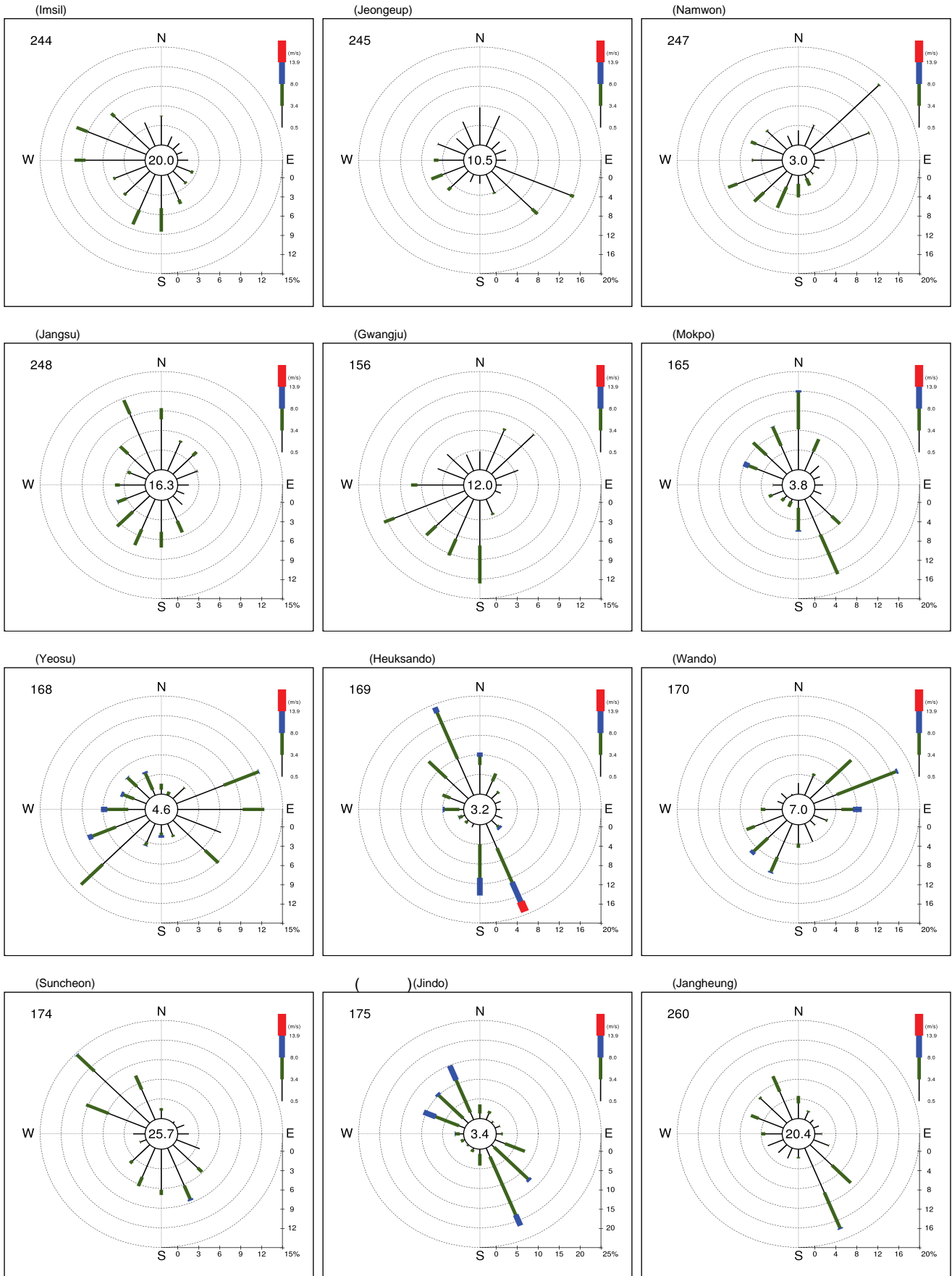

2016 5

Windroses on May, 2016

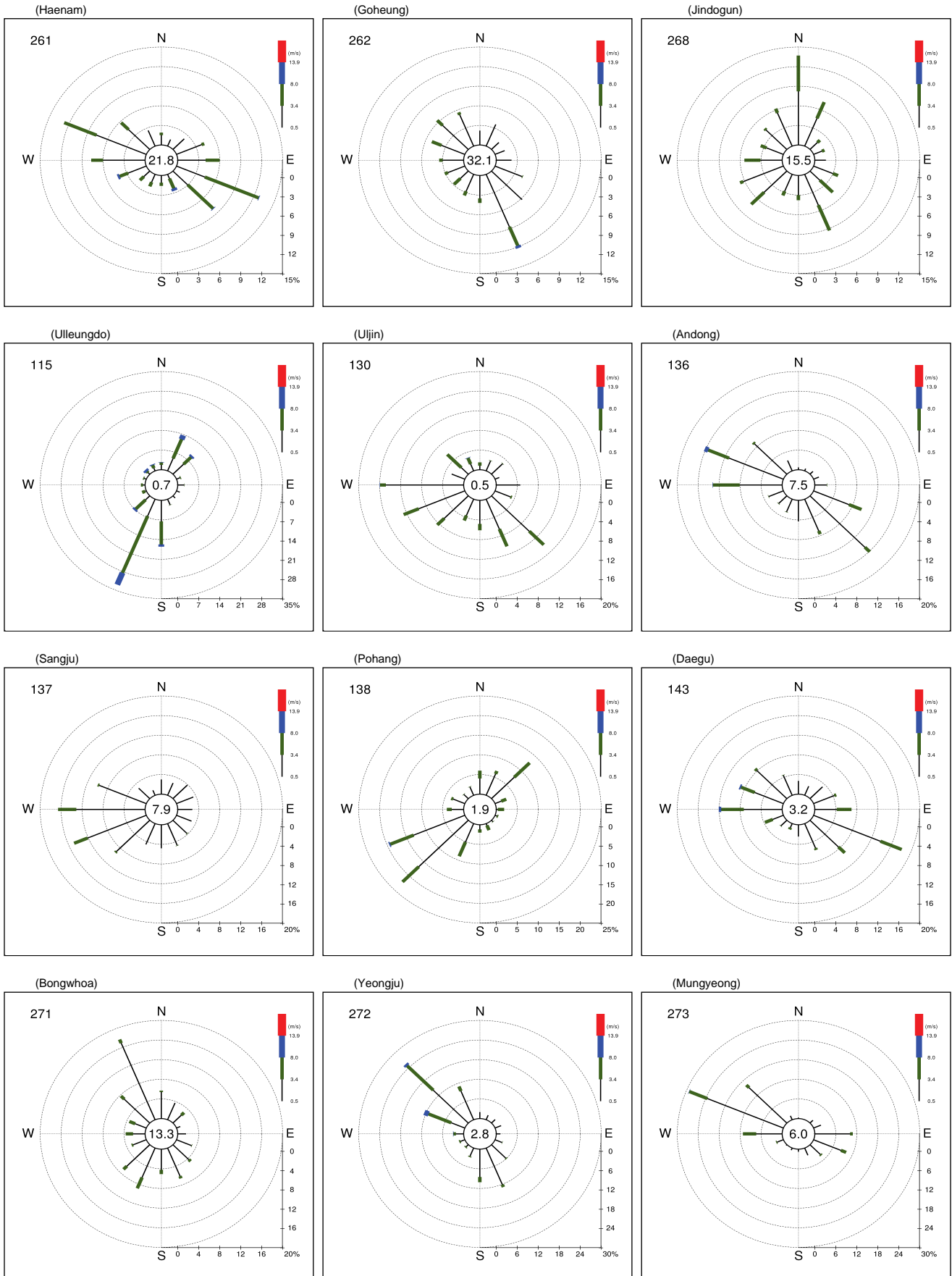

2016 5

Windroses on May, 2016

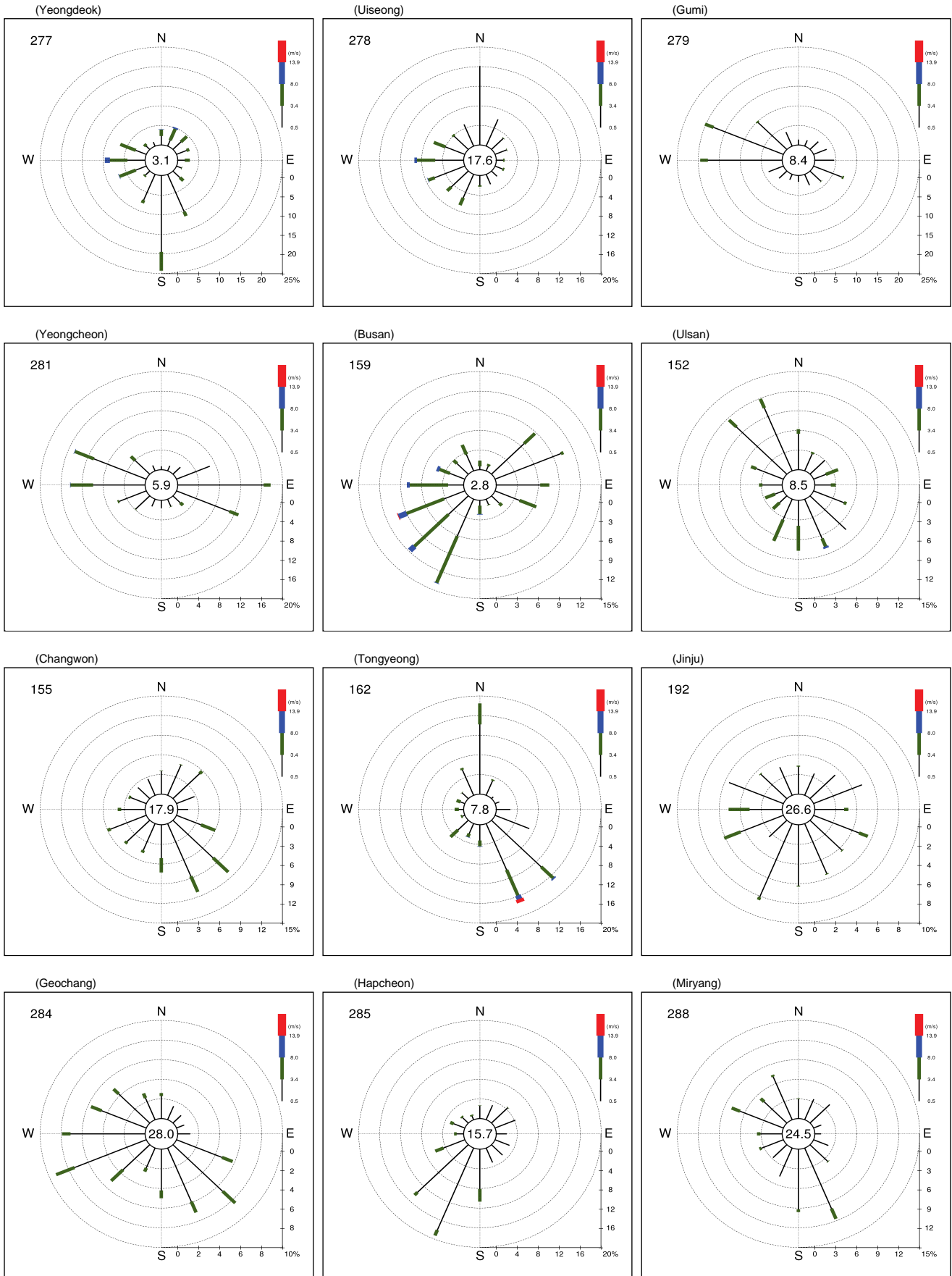

2016 5

Windroses on May, 2016

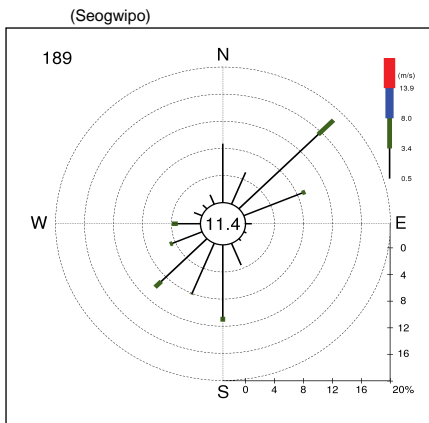
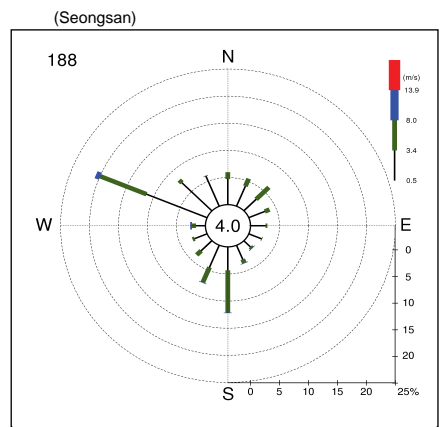
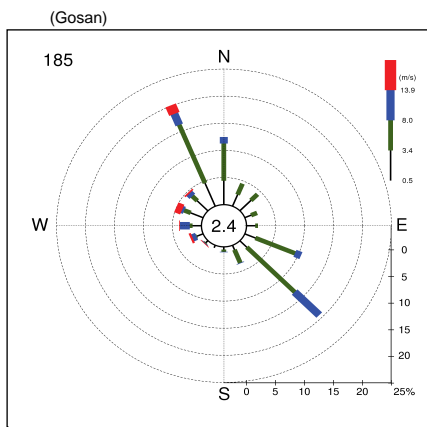
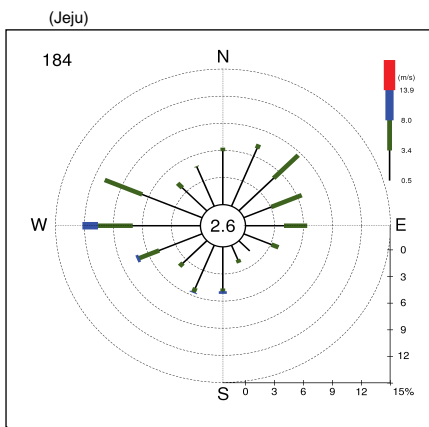
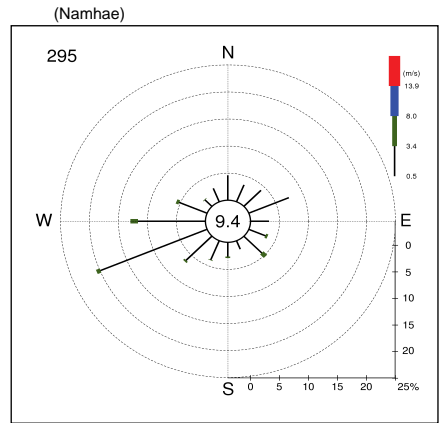
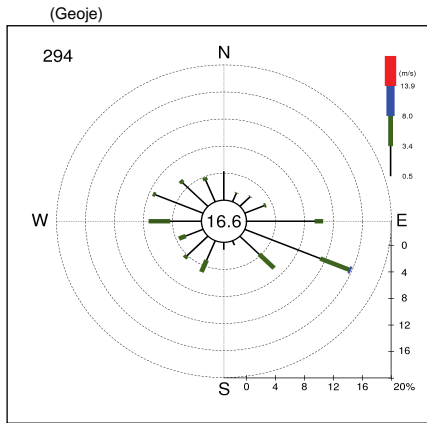
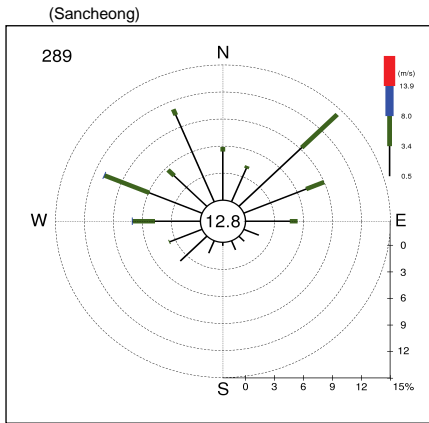

2016 5

Monthly Meteorological Data Summary on May, 2016

Station		Air Pressure		Air Temperature									Mean Grass Min. Temp. ()	Mean Rel. Humid. (%)	Mean Cloud Amount ☁ (1/10)	Mean Soil Temp. ()	Sunshine		
Number	Name	Mean Station (hPa)	Mean Sea Level (hPa)	Mean ()	Dep. from Nor. ()	Maximum			Minimum			No. of Days					Total (hr)	Percentage (%)	
						Mean ()	Highest ()	Date	Mean ()	Lowest ()	Date	Maximum 25							Minimum <0
090		1008.1	1010.2	17.2	+1.3	22.6	29.0	28	12.5	7.3	14	10	0	9.6	67		261.1	59	
095		993.3	1011.2	17.7	+1.4	24.6	30.8	20	10.9	5.1	5	16	0	6.9	62		248.1	56	
098		998.2	1010.9	18.5	+1.6	26.3	32.2	19	12.1	7.7	5	22	0	10.4	59		266.8	60	
099		1008.0	1011.5	17.4	-	24.8	30.6	20	11.2	7.0	5	16	0	8.9	67		264.3	60	
100		923.4	1010.8	14.0	+2.1	21.1	27.4	28	6.4	0.3	14	4	0	4.2	61		321.3	73	
101		1002.3	1011.4	18.9	+1.8	25.9	31.6	19	12.3	7.1	5	19	0	8.6	65	4.8	18.4	262.5	60
102		994.0	1011.0	15.9	+1.4	19.8	26.8	18	12.7	7.6	13	5	0	12.0	65	5.1		260.0	59
104		1001.0	1010.2	18.2	-	23.6	28.9	28	13.1	8.0	14	12	0	11.2	59	4.5	18.5	275.9	63
105		1007.4	1010.4	19.3	+1.7	24.9	30.5	28	14.2	8.6	14	18	0	12.0	49		18.7	285.9	65
106		1005.8	1010.4	18.1	+2.0	23.2	29.6	31	14.0	9.1	14	11	0	9.1	63			286.5	65
108		1001.3	1011.3	19.6	+1.8	25.7	31.9	19	14.1	8.9	3	19	0	10.8	56	4.6	18.7	280.1	64
112		1003.3	1011.6	18.3	+1.9	23.0	29.3	19	14.4	9.8	3	9	0	10.5	76	4.9	16.8	281.6	64
114		993.9	1011.0	19.3	+2.0	25.9	30.7	22	13.0	8.6	17	20	0	8.5	53			263.2	60
115		985.5	1011.3	17.3	+1.8	20.9	25.5	31	14.2	9.1	10	2	0	12.1	58	4.7	17.0	282.2	64
119		1007.7	1011.7	19.1	+1.9	25.9	31.8	19	13.1	8.1	5	20	0	11.0	65	4.7		272.8	62
121		983.6	1011.4	17.6	+1.0	25.6	30.9	22	9.8	4.8	17	19	0	11.3	59			270.4	62
127		998.3	1011.7	18.8	+1.7	26.6	32.0	19	11.2	6.2	17	21	0	9.6	55			248.4	57
129		1009.0	1012.4	17.9	+1.5	24.3	30.9	19	12.0	6.8	7	13	0	9.3	76	4.6		277.8	63
130		1005.3	1011.2	16.6	+0.5	22.4	28.8	12	11.5	5.3	14	9	0	9.3	67			294.3	67
131		1004.8	1011.4	19.9	+1.8	26.2	31.3	19	13.8	9.5	16	22	0	11.0	50	4.6		288.5	66
133		1003.9	1011.9	19.8	+1.6	26.4	31.3	19	13.5	9.2	5	23	0	9.7	62	4.4	19.3	289.4	66
135		983.4	1011.7	18.0	+1.0	25.0	30.4	18	10.6	6.6	8	19	0	8.6	56			286.1	65
136		995.2	1011.5	19.0	+1.6	26.4	31.1	18	11.4	5.5	17	23	0	8.7	55	4.4		313.5	72
137		1000.4	1011.6	19.8	-	27.3	32.1	18	12.7	8.4	8	24	0	10.7	53			280.8	64
138		1011.4	1011.7	19.8	+1.6	24.6	31.0	31	15.2	10.9	14	14	0	11.4	61	4.3	17.7	284.2	65
140		1009.4	1012.1	18.2	+1.4	23.9	29.6	23	13.2	8.6	8	13	0	10.8	80			272.3	62
143		1005.4	1011.1	20.0	+0.9	26.7	32.3	30	13.6	8.2	17	22	0	9.8	59	4.3		275.1	63
146		1004.8	1011.9	19.2	+1.0	25.7	30.1	18	13.6	9.6	17	22	0	10.3	67	4.6		277.9	64
152		1002.1	1011.6	18.9	+1.0	24.3	30.3	31	13.8	8.3	17	17	0	10.0	65	4.4		270.1	62
155		1007.7	1012.0	19.4	+1.0	25.1	31.3	30	14.5	10.3	17	18	0	11.2	64	4.9		248.2	57
156		1003.9	1012.3	19.8	+1.5	26.0	31.1	18	14.3	10.0	16	22	0	11.1	65	5.2		256.8	59
159		1004.0	1012.1	19.3	+1.8	23.7	30.5	31	15.7	11.5	16	14	0	11.2	64	4.6	19.0	265.9	61
162		1008.6	1012.4	18.7	+1.2	23.5	29.9	30	14.7	11.7	17	11	0	11.8	71			236.1	54
165		1008.0	1012.5	18.6	+1.3	23.6	29.0	21	14.4	10.2	8	9	0	11.8	84	5.3	19.1	239.9	55
168		1004.5	1012.1	18.9	+1.4	22.8	29.2	30	15.6	11.4	16	8	0	11.9	60	5.4	19.0	247.5	57
169		1003.1	1012.1	15.7	+0.8	19.6	26.1	21	12.4	9.2	7	1	0	12.2	87	5.6		200.8	46
170		1008.2	1012.3	18.4	+1.3	23.6	29.4	30	13.8	10.5	5	11	0	13.8	79			215.8	50
172		1006.4	1012.5	18.7	-	25.1	30.0	21	13.1	7.8	8	21	0	8.9	77			257.1	59
174		992.8	1011.9	18.4	-	25.3	31.0	30	11.4	4.9	17	15	0	8.8	64			219.8	51
175		957.3	1012.0	15.8	-	21.2	27.5	18	12.1	6.6	16	6	0	10.1	75			218.4	50
184		1010.1	1012.5	18.9	+1.1	22.9	30.4	15	15.7	11.8	16	5	0	14.6	71	5.7	19.8	207.9	48
185		1003.9	1012.6	17.5	+0.7	20.9	25.5	23	14.7	11.6	16	1	0	13.5	82			193.0	45
188		1010.2	1012.3	18.2	+0.7	22.3	27.6	30	14.1	10.3	5	5	0	13.6	77			197.7	46
189		1006.4	1012.1	18.9	+0.3	22.1	26.2	30	15.9	12.6	17	5	0	13.0	75			189.1	44
192		1008.8	1012.3	18.2	+0.6	25.3	31.1	30	11.3	4.7	17	15	0	9.3	63			252.0	58
201		1006.1	1011.6	17.5	+1.6	23.2	29.9	21	12.2	7.5	5	9	0	7.6	62			243.8	55
202		1006.0	1011.6	18.9	+1.6	26.2	32.0	19	12.3	7.4	5	21	0	9.1	61			255.4	58
203		1002.5	1011.6	18.7	+1.3	26.3	32.4	19	11.6	7.1	17	20	0	10.1	57			278.4	63
211		988.0	1011.2	17.1	+1.4	24.7	30.7	19	10.0	5.0	5	16	0	8.9	57			247.8	56
212		995.0	1011.4	18.7	+2.4	26.8	33.3	22	11.2	6.5	5	22	0	7.8	58			279.2	63
216		929.8	1010.1	16.0	+2.0	23.3	28.4	18	8.7	2.1	14	9	0	4.6	54			276.4	63
221		981.0	1011.6	17.3	+1.3	25.4	30.7	19	9.3	4.3	17	20	0	7.6	59			271.7	62
226		991.7	1012.0	18.1	+1.7	25.9	30.3	19	10.6	5.6	5	23	0	6.5	60			262.9	60
232		1002.2	1011.7	18.2	+1.0	25.4	30.4	19	11.0	5.6	5	20	0	8.9	59			258.4	59
235		1010.0	1011.8	17.8	+1.4	23.6	29.3	18	12.7	7.9	5	11	0	11.0	77			261.9	60
236		1010.7	1012.0	18.6	+1.3	26.0	31.6	19	11.9	7.7	5	20	0	9.3	70			254.6	58
238		992.1	1011.8	18.1	+1.2	25.9	30.1	19	10.6	5.1	5	23	0	8.9	62			266.5	61
243		1010.9	1012.3	18.4	+1.5	24.8	29.9	22	13.0	8.1	8	19	0	10.5	67			267.4	61
244		983.6	1012.3	17.6	+1.6	25.3	30.4	18	10.3	4.2	17	20	0	9.8	66			254.9	59
245		1007.0	1012.2	19.3	+1.5	26.3	31.2	21	13.2	8.2	8	22	0	8.8	64			282.2	65
247		996.7	1011.5	18.6	+1.2	25.6	31.1	18	12.0	5.9	17	21	0	9.2	60			263.0	60
248		965.2	1011.9	16.8	+1.2	24.2	29.4	18	9.5	3.9	17	15	0	6.0	66			260.7	60
260		1006.9	1012.2	18.2	+1.2	24.1	29.5	30	12.1	5.9	1	13	0	12.3	74			230.1	53
261		1010.6	1012.1	17.8	+0.7	24.1	29.5	18	11.8	6.2	8	14	0	8.8	78			224.7	52
262		1006.0	1012.2	18.0	+0.7	24.0	30.3	30	12.0	6.2	1	13	0	11.3	78			222.9	51
268		1011.2	1011.9	17.5	-	22.7	28.4	18	12.3	7.1	17	8	0	11.6	81			221.2	51
271		973.9	1011.2	16.3	+1.1	24.6	29.5	18	7.5	2.8	17	17	0	4.6	57			269.7	61
272		986.9	1011.3	18.0	+1.1	25.6	30.8	19	10.4	6.2	14	20	0	8.4	57			286.3	65
273		991.7	1011.6	18.0	+0.8	25.2	30.0	18	10.6	6.3	17	19	0	7.8	51			272.9	62
277		1006.6	1011.5	18.5	+1.8	25.4	32.3	31	11.9	5.5	14	18	0	10.0	57			298.3	68
278		1002.2	1011.8	18.3	+1.5	27.3	32.2	18	9.5	3.6	17	24	0	6.6	64			288.4	66
279		1006.0	1011.7	19.7	+1.7	26.5	31.1	30	13.0	7.6	17	22	0	8.6	63				
281		1000.9	1011.7	19.0	+1.7	26.6	32.4	30	11.3	5.1	17	22	0	6.7	57			278.1	64
284		985.2	1011.3	17.9	+1.2	25.5	31.5	30	10.4	3.8	17	18	0	7.7	64			270.6	62
285		1008.2	1012.1	18.9	+1.0	26.8	33.7	30	11.4	4.8	17	21	0	10.3	59				

2016 5

Monthly Meteorological Data Summary on May, 2016

Station Number	Station Name	Precipitation								Total Evaporation (mm)	Wind				No. of Days								
		Total (mm)	Dep. from Nor. (mm)	Highest		No. of Days					Mean Speed (m/s)	Highest			Cloud Amount <2.5	Cloud Amount 7.5	Sunless	Fog	Gale	Thunder Storm	Snow	Frost	Ice
				1 Daily (mm)	Date	0.1 mm	1.0 mm	10.0 mm	30.0 mm			Speed (m/s)	Dir. (16)	Date									
090	수안리	35.7	-59.8	20.5	10	10	5	1	0	2.2	10.7	WNW	4			1							
095	수안리	149.9	+47.9	43.5	3	12	9	4	2	1.9	8.3	SSW	3			3							
098	수안리	151.8	+58.2	45.2	3	9	8	4	3	2.0	12.5	NW	4			3							
099	수안리	157.7	-	39.0	15	9	7	5	3	1.9	9.8	WNW	4			2							
100	수안리	46.8	-75.5	23.5	10	10	8	1	0	3.9	20.8	W	3			0							
101	수안리	109.1	+5.1	31.8	3	10	8	4	2	141.8	1.6	8.5	W	4	7	7	2	0	0	0	0	0	0
102	수안리	128.0	+49.1	30.5	3	9	7	5	1	4.7	21.0	WNW	3	6	4	3	10	3	3	2	2	0	0
104	수안리	34.1	-	28.4	10	6	3	1	0	195.2	2.0	13.1	W	4	4	5	1	3	0	0	0	0	0
105	수안리	33.6	-53.4	28.0	10	8	4	1	0	2.5	9.9	NW	4	4	5	0	0	0	0	0	0	0	0
106	수안리	24.8	-49.2	20.3	10	8	2	1	0	2.0	8.6	WNW	4	4	5	1	1	0	0	0	0	0	0
108	수안리	160.5	+54.6	45.0	15	9	8	5	2	130.7	2.4	8.7	W	3	8	7	2	0	0	0	0	0	0
112	수안리	148.5	+48.2	40.8	24	8	6	5	3	175.3	3.2	13.4	W	3	8	10	3	3	0	0	0	0	0
114	수안리	87.4	-6.1	22.0	24	10	7	4	0	1.3	7.5	WSW	4	4	7	2	2	0	0	0	0	0	0
115	수안리	64.3	-40.8	19.9	3	5	5	3	0	180.3	4.3	14.6	SSW	4	7	6	3	8	4	0	0	0	0
119	수안리	156.4	+58.6	39.8	15	8	5	5	3	159.8	2.0	10.5	W	4	7	7	2	1	0	0	0	0	0
121	수안리	51.6	-35.8	16.2	10	9	6	2	0	1.4	10.1	W	4			1							
127	수안리	70.0	-18.7	18.6	10	7	6	4	0	1.8	9.9	W	4			2							
129	수안리	153.7	+48.5	39.6	24	6	6	5	3	148.3	2.3	9.7	SW	3	6	8	1	1	0	0	0	0	0
130	수안리	18.0	-52.0	13.1	10	5	2	1	0	2.6	9.8	W	4			1							
131	수안리	84.4	-3.9	18.5	10	7	7	4	0	180.8	1.8	7.1	WNW	4	7	6	2	0	0	0	0	0	0
133	수안리	85.1	-18.6	25.7	10	8	7	3	0	143.7	1.7	7.4	S	15	10	7	2	0	0	0	0	0	0
135	수안리	60.1	-24.4	22.6	10	9	7	3	0	2.7	12.5	W	4			2							
136	수안리	51.4	-40.1	15.7	10	6	6	2	0	198.1	2.0	10.6	WNW	4	7	4	0	1	0	0	0	0	0
137	수안리	52.8	-	22.3	10	10	7	2	0	1.6	7.7	W	4			2							
138	수안리	39.4	-45.8	20.3	10	5	5	1	0	204.5	2.8	11.0	WSW	4	8	4	1	1	0	0	0	0	0
140	수안리	102.9	+21.1	26.2	24	8	7	5	0	2.4	9.8	W	3			2							
143	수안리	65.0	-15.0	23.5	10	8	5	4	0	2.3	11.6	W	4	9	6	1	0	0	0	0	0	0	0
146	수안리	84.3	-7.2	22.9	24	8	7	4	0	155.9	2.1	10.2	WSW	3	8	5	2	0	0	0	0	0	0
152	수안리	86.1	-22.0	41.9	3	6	4	4	1	2.2	9.8	SSE	3	10	5	1	0	0	0	0	0	0	0
155	수안리	123.7	-18.5	70.2	3	8	7	3	1	1.7	7.9	SSE	3	8	6	3	0	0	0	0	0	0	0
156	수안리	104.5	+7.9	24.4	10	8	7	5	0	1.8	8.9	W	3	6	6	2	0	0	0	0	0	0	0
159	수안리	108.8	-48.6	40.7	3	6	6	4	1	140.2	3.4	15.5	WSW	3	10	5	3	4	1	0	0	0	0
162	수안리	106.8	-73.3	36.2	3	10	8	4	1	2.4	19.2	SSE	3			1							
165	수안리	119.9	+30.7	34.6	2	10	7	4	1	151.5	3.0	12.3	WNW	3	8	9	2	2	0	0	0	0	0
168	수안리	124.3	-22.2	38.0	3	11	9	3	3	151.3	3.0	16.5	SSW	3	6	8	1	1	0	0	0	0	0
169	수안리	106.7	+4.3	30.1	2	9	8	5	1	4.4	19.8	SSE	2	6	7	12	0	8	4	0	0	0	0
170	수안리	108.9	-26.5	37.2	3	12	10	4	1	2.8	15.1	ESE	3			2							
172	수안리	105.8	-	27.4	24	8	6	5	0	2.8	13.9	SE	3			2							
174	수안리	138.8	-	50.5	3	9	9	4	1	1.8	9.7	SSE	3			2							
175	수안리	136.6	-	32.3	2	12	12	4	2	5.2	14.3	SSE	3			3							
184	수안리	113.0	+16.6	31.6	10	12	8	5	1	144.5	2.7	13.5	S	3	5	10	4	2	0	0	0	0	0
185	수안리	143.2	+33.0	41.3	3	14	12	5	2	5.3	20.3	NNW	16			3							
188	수안리	197.8	+20.1	81.1	3	14	12	5	2	2.8	12.0	WNW	3			2							
189	수안리	216.6	+10.8	71.2	3	14	14	6	1	1.5	7.1	SW	3			4							
192	수안리	153.9	+31.1	80.6	3	8	7	3	2	1.3	8.7	WSW	3			2							
201	수안리	191.8	+83.0	52.5	15	10	7	6	3	2.5	9.6	SW	3			2							
202	수안리	124.4	+22.0	37.0	3	10	8	5	1	1.7	10.4	WNW	4			3							
203	수안리	97.9	+4.1	26.6	3	8	6	5	0	1.6	6.7	SW	3			3							
211	수안리	88.3	-9.4	19.5	24	13	9	4	0	2.0	8.5	S	3			3							
212	수안리	98.6	-6.6	27.0	24	10	8	4	0	1.5	8.3	W	4			3							
216	수안리	60.0	-30.4	29.2	10	7	6	2	0	2.1	9.6	WSW	4			1							
221	수안리	82.4	-19.7	26.5	3	11	6	3	0	1.8	9.8	W	4			2							
226	수안리	88.5	-6.2	27.5	3	7	7	3	0	1.6	8.4	NW	4			2							
232	수안리	107.2	+21.5	26.7	15	7	6	5	0	1.6	9.7	WSW	4			1							
235	수안리	146.5	+58.3	40.3	15	6	6	5	3	1.7	9.2	SW	3			2							
236	수안리	121.6	+22.4	29.5	3	8	7	5	0	1.5	7.8	SSE	3			2							
238	수안리	70.5	-19.6	22.0	10	8	7	3	0	1.5	7.8	W	3			2							
243	수안리	99.9	+10.9	21.0	10	9	7	5	0	2.1	10.2	S	3			1							
244	수안리	108.8	+20.8	30.5	3	9	7	4	1	1.6	7.0	SSW	2			3							
245	수안리	112.9	+18.3	28.5	24	10	7	4	0	1.7	8.8	WSW	3			1							
247	수안리	90.2	-20.8	26.6	24	10	6	5	0	2.1	8.4	WSW	3			2							
248	수안리	101.8	-7.4	32.0	3	9	7	4	1	2.0	10.7	WSW	3			2							
260	수안리	133.2	+8.0	42.6	3	12	10	5	1	1.9	9.6	SSE	3			2							
261	수안리	111.6	+6.1	27.4	24	12	10	4	0	2.3	11.7	SE	3			2							
262	수안리	128.2	-12.0	50.1	3	13	10	3	2	1.5	10.1	SSE	3			2							
268	수안리	158.4	-	48.0	2	13	11	4	2	2.2	8.1	W	3			1							
271	수안리	56.2	-49.5	20.0	3	8	5	4	0	1.8	7.2	NW	5			1							
272	수안리	91.1	-18.8	51.5	3	8	5	3	1	2.6	11.4	NW	4			1							
273	수안리	73.0	-33.1	30.0	3	7	7	3	1	2.0	8.9	WNW	4			2							
277	수안리	27.1	-48.5	15.0	10	6	5	1	0	3.0	11.5	W	4			1							
278	수안리	63.0	-15.3	16.5	10	7	6	3	0	1.6	9.2	W	4			1							
279	수안리	59.4	-17.6	23.9	10	9	6	3	0	1.5	8.2	WNW	4			0							
281	수안리	62.6	-24.6	20.5	10	6	5	3	0	1.9	9.6	WNW	4			2							
284	수안리	61.2	-33.7	30.8	10	9	5	2	1	1.6	8.9	SSE	3			1							
285	수안리	98.3	+0.9	34.0	3	9	7	4	1	1.4	6.8	WSW	3			0							
288	수안리	109.5	+0.8	54.4	3</																		

2016 5

10-Day Meteorological Data Summary on May, 2016

Station		Air Temperature()									Sunshine			Precipitation		
Number	Name	Mean			Maximum			Minimum			Sunshine (hr)			Precipitation (mm)		
		1st	2nd	3rd	1st	2nd	3rd	1st	2nd	3rd	1st	2nd	3rd	1st	2nd	3rd
090	수주천역	15.1	16.8	19.5	20.8	22.3	24.4	11.4	11.2	14.8	49.9	114.1	97.1	28.1	5.6	2.0
095	수주천역	15.5	17.7	19.6	21.5	26.0	26.1	9.4	10.1	13.1	48.8	113.3	86.0	82.5	37.7	29.7
098	수주천역	16.5	18.6	20.2	23.4	27.7	27.6	10.6	11.1	14.2	58.7	117.0	91.1	82.0	35.8	34.0
099	수주천역	15.9	17.2	18.9	22.5	25.9	25.8	10.1	9.9	13.4	61.7	116.5	86.1	86.3	39.5	31.9
100	수주천역	13.2	13.3	15.4	19.9	20.8	22.6	7.0	4.5	7.7	82.0	121.7	117.6	33.8	8.4	4.6
101	수주천역	16.9	18.9	20.7	22.9	27.1	27.6	10.6	11.6	14.5	55.7	113.6	93.2	57.9	20.5	30.7
102	수주천역	13.3	16.0	18.1	16.8	19.7	22.7	10.5	12.4	15.1	61.8	111.9	86.3	81.9	23.0	23.1
104	수주천역	16.7	17.8	19.9	22.8	23.0	25.0	11.9	12.1	15.2	67.3	113.2	95.4	30.0	4.1	0.0
105	수주천역	17.4	18.9	21.3	23.8	24.1	26.5	12.6	13.2	16.7	74.2	113.0	98.7	29.0	4.5	0.1
106	수주천역	17.1	17.5	19.6	22.6	22.0	24.7	13.0	12.9	15.8	69.0	114.0	103.5	22.3	2.0	0.5
108	수주천역	17.4	19.6	21.4	23.1	26.6	27.3	12.2	13.1	16.9	67.4	117.4	95.3	74.0	48.0	38.5
112	수주천역	16.5	18.3	19.9	21.2	23.7	24.1	12.6	13.6	16.7	68.9	118.6	94.1	69.4	38.3	40.8
114	수주천역	17.6	19.4	21.0	24.0	26.7	27.1	11.6	12.2	15.0	66.1	113.2	83.9	41.0	24.0	22.4
115	수주천역	16.4	16.1	19.1	20.2	20.0	22.4	13.6	12.4	16.3	73.5	102.0	106.7	37.9	8.8	17.6
119	수주천역	17.3	19.0	20.8	23.7	26.8	27.1	11.3	12.2	15.4	68.0	114.3	90.5	79.8	42.5	34.1
121	수주천역	16.6	17.4	18.8	23.7	26.2	26.8	9.3	8.8	11.2	67.5	107.8	95.1	36.3	9.9	5.4
127	수주천역	17.4	18.5	20.3	24.9	27.0	27.7	10.0	10.3	13.2	63.0	94.0	91.4	37.4	15.0	17.6
129	수주천역	16.2	17.6	19.7	22.4	24.6	25.8	10.0	11.4	14.5	68.3	116.1	93.4	73.7	40.4	39.6
130	수주천역	15.9	15.4	18.2	22.1	21.5	23.6	11.6	9.8	13.1	76.6	109.8	107.9	17.1	0.5	0.4
131	수주천역	18.1	19.7	21.6	24.4	26.4	27.5	12.1	12.9	16.2	74.3	114.7	99.5	42.8	23.4	18.2
133	수주천역	18.1	19.6	21.6	24.9	26.5	27.7	11.8	12.7	15.7	73.0	115.1	101.3	51.8	16.4	16.9
135	수주천역	17.0	17.3	19.5	23.6	25.0	26.1	9.9	9.4	12.4	72.3	106.5	107.3	34.8	14.4	10.9
136	수주천역	18.1	18.1	20.5	24.8	26.4	28.0	11.2	10.1	12.8	83.7	113.1	116.7	24.2	14.7	12.5
137	수주천역	18.5	19.2	21.6	25.6	27.6	28.4	11.9	11.2	15.0	72.9	103.1	104.8	33.1	8.8	10.9
138	수주천역	19.6	18.1	21.5	24.6	23.0	26.0	15.3	12.8	17.2	71.4	105.5	107.3	24.1	7.8	7.5
140	수주천역	16.7	17.7	20.0	22.1	24.1	25.5	11.6	12.2	15.6	66.7	110.7	94.9	56.2	19.5	27.2
143	수주천역	19.1	18.7	22.2	25.1	26.2	28.6	13.7	11.2	15.6	70.0	101.5	103.6	36.6	11.6	16.8
146	수주천역	17.7	18.8	21.0	23.9	25.8	27.2	12.4	12.6	15.7	72.1	106.8	99.0	36.9	23.2	24.2
152	수주천역	18.5	17.4	20.8	23.1	23.5	26.1	14.0	11.4	15.8	68.6	103.0	98.5	61.4	13.4	11.3
155	수주천역	18.2	18.4	21.4	23.0	24.9	27.3	14.0	12.6	16.7	59.9	93.8	94.5	99.2	2.7	21.8
156	수주천역	17.7	19.6	21.9	23.1	26.5	28.1	12.7	13.2	16.7	59.8	102.1	94.9	61.2	17.7	25.6
159	수주천역	18.4	18.3	21.2	22.4	23.1	25.5	15.0	14.0	17.9	66.6	98.9	100.4	67.7	14.5	26.6
162	수주천역	17.4	18.0	20.5	21.5	23.3	25.6	13.8	13.3	16.7	51.3	94.3	90.5	73.7	5.9	27.2
165	수주천역	16.9	18.1	20.6	21.2	23.9	25.5	12.8	13.4	16.9	57.6	101.4	80.9	81.9	11.8	26.2
168	수주천역	17.4	18.2	21.0	21.0	22.4	24.9	14.3	14.3	18.0	55.1	100.7	91.7	82.4	7.0	34.9
169	수주천역	13.9	15.4	17.5	17.3	19.8	21.6	10.8	11.5	14.6	50.9	89.4	60.5	66.9	13.9	25.9
170	수주천역	16.8	18.0	20.4	21.0	23.9	25.6	12.7	12.6	16.0	45.7	96.8	73.3	68.4	12.1	28.4
172	수주천역	17.3	18.2	20.3	22.9	25.6	26.7	12.1	12.1	14.8	62.4	102.6	92.1	56.7	21.0	28.1
174	수주천역	16.6	17.5	20.7	22.5	25.7	27.6	10.1	9.9	13.9	50.9	85.2	83.7	88.2	21.4	29.2
175	수주천역	13.9	15.8	17.7	18.3	21.7	23.5	10.5	11.4	14.1	45.2	96.1	77.1	90.5	11.5	34.6
184	수주천역	18.2	18.4	20.0	22.2	22.9	23.5	15.0	14.6	17.3	51.5	101.3	55.1	44.3	16.7	52.0
185	수주천역	16.4	17.3	18.9	19.5	21.2	21.8	13.9	13.6	16.4	39.2	96.8	57.0	101.1	4.5	37.6
188	수주천역	17.3	17.6	19.6	20.9	22.4	23.4	13.6	12.3	16.3	51.5	91.2	55.0	149.1	2.1	46.6
189	수주천역	17.6	18.7	20.2	20.4	22.7	23.1	15.3	14.7	17.7	44.4	90.4	54.3	165.9	3.4	47.3
192	수주천역	16.9	17.3	20.2	22.6	25.6	27.5	10.8	9.6	13.3	60.9	98.7	92.4	115.8	9.0	29.1
201	수주천역	16.1	17.3	19.0	21.5	23.8	24.1	10.9	11.1	14.3	57.7	110.2	75.9	106.5	53.0	32.3
202	수주천역	17.1	18.9	20.7	23.6	27.2	27.7	10.9	11.5	14.3	62.2	107.8	85.4	70.3	24.6	29.5
203	수주천역	16.9	18.7	20.3	23.9	27.4	27.5	10.4	10.8	13.4	68.3	115.4	94.7	53.5	21.0	23.4
211	수주천역	15.4	16.9	18.7	21.8	25.8	26.3	9.1	8.8	11.9	53.4	103.8	90.6	43.4	23.3	21.6
212	수주천역	16.9	18.7	20.3	24.0	27.9	28.4	9.9	10.4	13.2	69.5	115.3	94.4	45.6	26.0	27.0
216	수주천역	15.2	14.8	17.8	21.7	22.7	25.2	9.4	6.3	10.1	69.7	99.6	107.1	42.0	11.4	6.6
221	수주천역	15.9	16.9	18.8	23.4	25.9	26.9	8.4	8.5	10.9	68.7	108.6	94.4	53.8	13.1	15.5
226	수주천역	16.8	17.7	19.5	24.3	26.2	26.9	9.6	9.7	12.3	65.8	104.1	93.0	53.5	16.5	18.5
232	수주천역	16.8	17.8	19.7	23.7	25.9	26.6	9.9	10.0	12.9	64.9	104.2	89.3	53.4	35.5	18.3
235	수주천역	16.6	17.4	19.4	22.4	23.5	24.9	11.4	11.8	14.9	66.5	105.9	89.5	67.2	43.8	35.5
236	수주천역	17.0	18.3	20.3	23.9	26.3	27.4	10.3	11.4	14.0	61.6	107.4	85.6	69.0	30.0	22.6
238	수주천역	16.9	17.6	19.8	24.3	25.9	27.2	9.6	9.7	12.3	69.9	101.6	95.0	40.5	16.0	14.0
243	수주천역	17.0	17.7	20.1	23.4	24.6	26.2	11.5	12.1	15.2	67.2	105.9	94.3	52.0	24.6	23.3
244	수주천역	15.9	17.2	19.4	23.2	25.7	27.0	9.0	9.2	12.4	64.4	94.4	96.1	60.5	24.2	24.1
245	수주천역	17.7	18.7	21.3	24.1	26.6	28.0	11.8	12.2	15.3	70.8	107.7	103.7	50.6	33.3	29.0
247	수주천역	17.0	18.2	20.5	23.4	25.8	27.4	10.5	11.1	14.1	66.1	100.2	96.7	33.6	28.2	28.4
248	수주천역	15.7	16.1	18.5	22.2	24.3	25.9	8.9	8.3	11.2	63.6	100.1	97.0	59.5	22.0	20.3
260	수주천역	16.4	17.5	20.4	21.4	24.2	26.4	10.4	10.9	14.8	52.9	94.1	83.1	86.8	16.8	29.6
261	수주천역	16.0	17.3	20.0	21.5	24.6	26.0	9.9	10.3	14.9	46.8	101.1	76.8	61.4	13.3	36.9
262	수주천역	16.6	17.1	20.1	21.6	24.0	26.2	11.2	10.6	14.0	47.3	90.5	85.1	93.1	10.2	24.9
268	수주천역	16.3	16.8	19.2	20.6	22.7	24.5	11.7	10.6	14.4	48.1	100.5	72.6	110.7	11.5	36.2
271	수주천역	15.6	15.4	17.7	22.7	24.6	26.4	8.0	6.0	8.6	66.1	102.6	101.0	32.2	12.0	12.0
272	수주천역	17.0	17.4	19.5	23.7	26.1	26.9	10.7	8.5	11.9	70.1	113.3	102.9	72.1	7.5	11.5
273	수주천역	16.7	17.4	19.6	23.3	25.7	26.5	10.2	8.9	12.4	69.2	106.0	97.7	56.0	7.0	10.0
277	수주천역	18.3	16.9	20.1	24.2	24.3	27.4	12.9	9.5	13.3	80.5	111.6	106.2	18.1	4.0	5.0
278	수주천역	17.9	17.2	19.7	25.5	27.3	29.0	10.0	7.6	10.9	76.2	104.9	107.3	25.0	23.5	14.5
279	수주천역	18.6	18.7	21.7	24.5	26.5	28.5	12.6	11.2	15.0	99.0	104.8	99.0	29.7	18.2	11.5
281	수주천역	18.6	17.4	20.8	25.0	26.2	28.4	11.8	8.7	13.2	72.0	102.2	103.9	29.6	19.5	13.5
284	수주천역	16.9	16.9	19.8	23.4	25.3	27.5	10.4	8.6	12.1	70.3	99.8	100.5	40.7	8.9	11.6
285	수주천역	17.5	18.0	21.0	24.3	26.7	29.3	10.9	9.7	13.3	64.2	104.4	99.4	63.0	14.5	20.8
288	수주천역	18.3	18.4	21.9	24.6	26.8	29.4	11.9	10.5	14.6	56.6	90.8	94.6	75.3	13.8	20.4
289	수주천역	17.1	17.7	20.6												

2016 5 (090)

Sokcho (090) Daily Meteorological Data on May, 2016

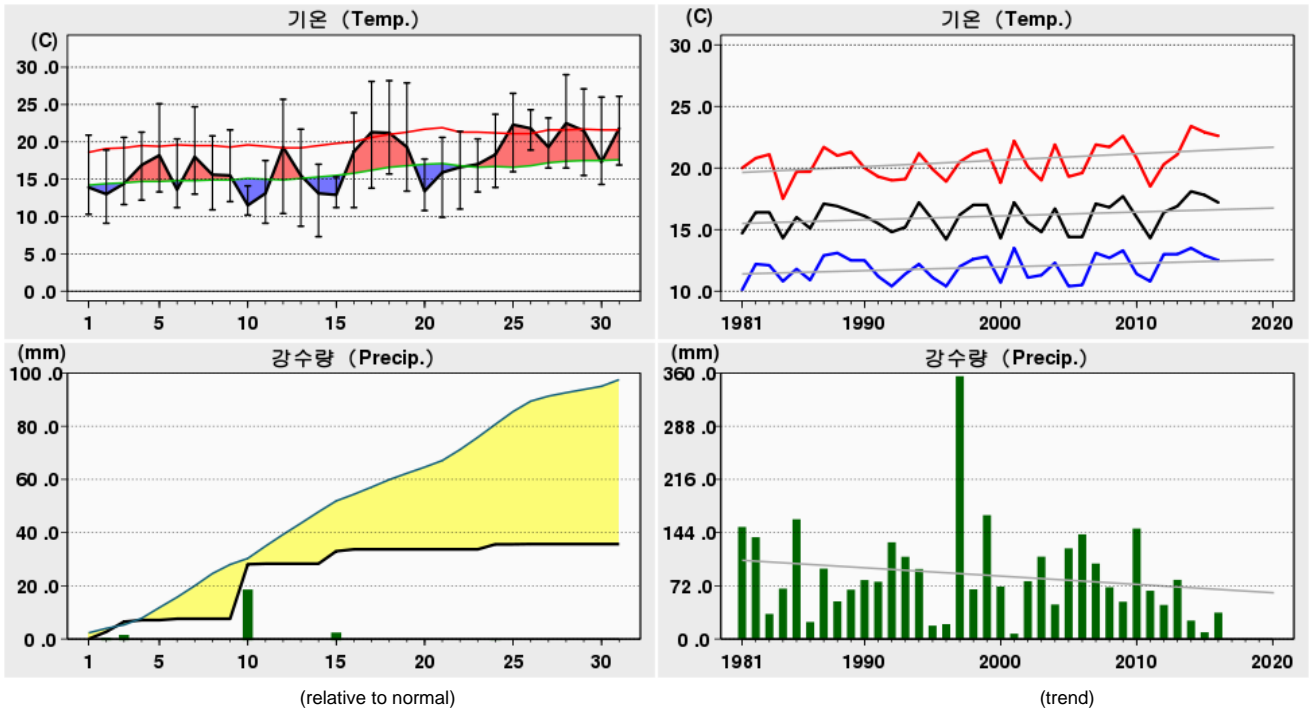

Rank	(Maximum Temperature)				(Minimum Temperature)				(Daily Precipitation)			
	2016 5		(Since Obs.)		2016 5		(Since Obs.)		2016 5		(Since Obs.)	
1	29.0	28	32.6	26 (2015)	7.3	14	3.8	03 (2006)	20.5	10	142.3	24 (1997)
2	28.2	18	32.5	27 (2014)	8.7	13	4.4	09 (2003)	4.7	15	106.3	24 (1999)
3	28.1	17	31.9	23 (1980)	9.1	11	4.6	07 (1983)	3.8	03	98.6	13 (1985)

Date	Mean S. L. Press. (hPa)	Air Temperature			Grass Min. Temp. ()	Mean D. P. Temp. ()	Rel. Humid.		Wind			Mean Cloud Amount (1/10)	Evaporation (mm)	Precipitation (mm)	Sunshine (hr)	Max. New Snowfall (cm)	Max. Snow Depth (cm)	Horizontal Radiation (MJ/m ²)
		Mean ()	Max. ()	Min. ()			Mean (%)	Min. (%)	Mean Speed (%)	Max.								
										Speed (%)	Dir. (16)							
1	1012.1	13.9	20.9	10.3	10.3	9.3	78	37	2.6	5.8	NNW						1.5	
2	1011.2	13.0	18.9	9.1	9.4	10.8	88	60	1.6	4.5	SSE						7.9	
3	990.7	14.4	20.6	11.6	11.9	9.0	74	45	3.2	8.8	SW						1.1	
4	995.4	16.9	21.3	12.2	9.3	2.7	40	28	6.6	10.7	WNW						5.8	
5	1011.0	18.2	25.1	13.3	9.5	2.7	40	13	3.1	8.9	WNW						6.6	
6	1004.7	13.6	20.4	11.2	9.3	9.7	80	47	1.9	5.0	N		0.5				0.6	
7	1010.9	18.0	24.7	13.0	9.4	6.7	50	27	2.0	5.7	N						12.3	
8	1016.1	15.6	20.8	10.9	6.7	9.7	70	37	1.4	4.1	SSE						11.9	
9	1010.3	15.5	21.6	12.0	9.5	10.7	74	48	1.3	5.1	N						2.2	
10	1009.9	11.5	14.1	10.2	9.8	10.8	96	82	3.3	6.0	NNW		20.5				0.0	
상순	1007.2	15.1	20.8	11.4	9.5	8.2	69	42	2.7	10.7	WNW		28.1				49.9	
11	1008.7	13.1	17.5	9.1	6.6	8.5	77	46	2.5	6.1	N			0.2			12.9	
12	1008.9	19.3	25.7	10.4	7.3	8.6	54	21	2.2	7.5	WNW						12.5	
13	1020.2	15.5	21.7	8.7	4.5	6.8	57	27	2.9	9.9	N						9.9	
14	1023.8	13.1	17.0	7.3	3.8	9.7	81	62	2.0	4.6	SE						11.3	
15	1009.5	12.9	15.3	11.2	11.0	11.1	89	78	2.2	4.6	N			4.7			5.1	
16	1005.6	18.7	23.9	11.2	10.5	2.7	40	18	3.3	7.2	WNW			0.7			10.6	
17	1012.8	21.3	28.1	13.8	7.9	5.9	38	17	1.9	5.1	SSE						13.6	
18	1016.2	21.2	28.2	15.7	9.6	8.5	47	22	2.0	5.9	SSE						12.9	
19	1017.9	19.3	27.9	13.4	8.3	10.5	61	24	1.6	4.7	SSE						13.6	
20	1019.6	13.4	17.7	10.8	6.3	12.0	92	76	1.3	3.0	SE						11.7	
중순	1014.3	16.8	22.3	11.2	7.6	8.4	64	39	2.2	9.9	N			5.6			114.1	
21	1019.8	15.9	20.6	9.9	5.8	11.3	75	51	1.5	3.3	S						12.3	
22	1018.3	16.6	21.4	11.0	6.8	12.9	80	52	1.2	3.4	SE						12.4	
23	1013.1	17.0	20.4	13.3	11.0	15.1	89	72	1.3	3.6	N			0.0			8.3	
24	1004.4	18.3	23.7	13.9	14.2	13.0	74	47	1.8	5.9	WNW			1.9			4.3	
25	1007.0	22.3	26.5	16.0	10.5	11.7	52	39	2.5	6.7	WNW						12.7	
26	1007.8	21.8	24.3	18.9	15.2	12.9	58	39	1.9	4.5	SSE			0.1			0.3	
27	1010.6	19.3	23.2	16.5	11.2	13.5	70	38	1.6	4.6	SSE						9.7	
28	1005.7	22.5	29.0	16.5	13.1	11.5	53	28	2.0	6.2	SSE						13.3	
29	1002.3	21.5	27.1	15.5	11.4	11.0	53	31	1.2	3.0	SSW						7.3	
30	1005.7	17.3	26.0	14.3	13.2	13.1	81	26	2.9	5.7	N						6.4	
31	1005.8	21.8	26.1	16.9	14.0	11.8	56	25	1.9	4.4	N						10.1	
하순	1009.1	19.5	24.4	14.8	11.5	12.5	67	41	1.8	6.7	WNW			2.0			97.1	
	1010.2	17.2	22.6	12.5	9.6	9.8	67	41	2.2	10.7	WNW			35.7			261.1	

2016 5 (095)

Cheorwon (095) Daily Meteorological Data on May, 2016

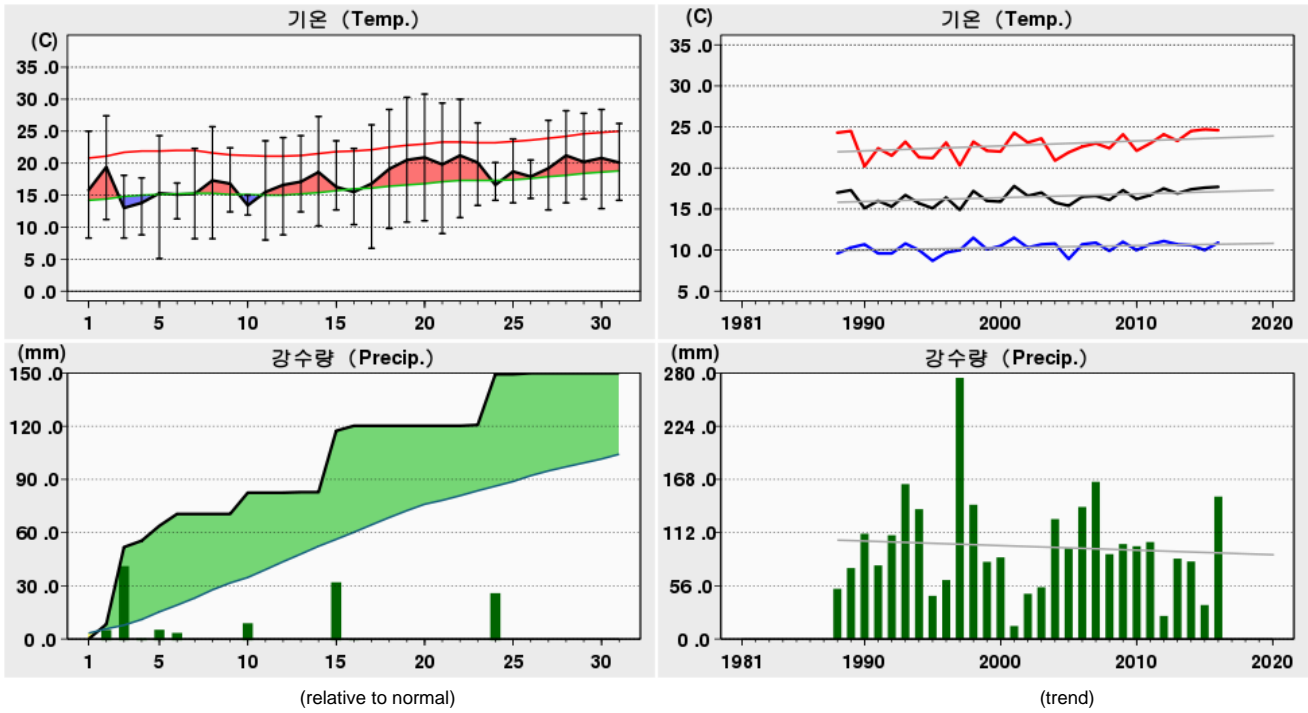

Rank	(Maximum Temperature)				(Minimum Temperature)				(Daily Precipitation)			
	2016 5		(Since Obs.)		2016 5		(Since Obs.)		2016 5		(Since Obs.)	
1	30.8	20	32.4	20 (1988)	5.1	05	0.9	04 (1995)	43.5	03	96.5	02 (1998)
2	30.3	19	32.2	31 (2014)	6.7	17	0.9	03 (1991)	34.6	15	85.0	06 (2006)
3	30.0	22	31.4	21 (2001)	8.0	11	1.0	01 (2010)	28.6	24	82.3	12 (1993)

Date	Mean S. L. Press. (hPa)	Air Temperature			Grass Min. Temp. ()	Mean D. P. Temp. ()	Rel. Humid.		Wind			Mean Cloud Amount (1/10)	Evaporation (mm)	Precipitation (mm)	Sunshine (hr)	Max. New Snowfall (cm)	Max. Snow Depth (cm)	Horizontal Radiation (MJ/m ²)
		Mean	Max.	Min.			Mean	Min.	Mean Speed (%)	Max.								
										Speed	Dir.							
		()	()	()			(%)	(%)	(%)	(%)	(16)							
1	1013.6	15.8	25.0	8.3	2.5	4.7	55	23	1.7	4.4	SSW						4.3	
2	1011.2	19.4	27.4	11.2	6.6	10.9	64	27	1.6	5.2	SSW		8.3				6.8	
3	992.7	13.0	18.1	8.3	7.4	11.2	89	82	4.2	8.3	SSW		43.5	0.0			0.0	
4	1002.3	13.8	17.7	8.8	3.0	1.8	47	28	4.6	7.2	WNW		3.6	3.7			3.7	
5	1012.9	15.3	24.3	5.1	-1.1	3.1	55	12	1.2	4.1	N		8.4	7.7			7.7	
6	1006.3	15.1	16.9	11.3	8.7	13.3	90	67	2.2	5.0	SSW		6.7	0.0			0.0	
7	1013.6	15.2	22.3	8.2	3.9	6.8	63	27	1.6	5.0	WNW			12.5			12.5	
8	1015.9	17.3	25.7	8.2	2.7	6.4	56	21	1.3	3.5	SSW			11.8			11.8	
9	1011.1	16.8	22.4	12.4	9.1	7.7	60	19	1.1	2.6	NW		0.0	2.0			2.0	
10	1007.9	13.4	15.0	11.9	10.4	10.9	85	75	3.2	5.5	N		12.0	0.0			0.0	
상순	1008.8	15.5	21.5	9.4	5.3	7.7	66	38	2.3	8.3	SSW		82.5	48.8			48.8	
11	1009.3	15.5	23.5	8.0	4.1	7.6	63	31	1.6	3.8	WNW			12.4			12.4	
12	1012.3	16.6	24.0	8.8	5.2	8.2	62	27	2.4	6.8	SSW			12.3			12.3	
13	1019.3	17.1	24.3	12.4	7.2	6.2	56	17	2.1	5.1	N		0.3	11.3			11.3	
14	1020.9	18.6	27.3	10.2	6.3	6.0	51	17	1.5	4.5	SSW			11.1			11.1	
15	1008.7	16.3	23.5	12.7	9.5	11.0	74	32	2.2	6.4	SSW		34.6	1.2			1.2	
16	1008.8	15.5	22.3	10.4	6.5	3.9	52	15	3.2	6.0	WNW		2.8	11.9			11.9	
17	1015.7	16.8	26.0	6.7	2.8	6.8	59	20	1.5	4.1	SSW			13.3			13.3	
18	1018.4	19.1	28.4	9.8	4.8	5.7	51	14	1.1	3.2	WNW			13.4			13.4	
19	1017.8	20.5	30.3	10.8	6.4	5.3	47	9	1.3	4.0	NNW			13.4			13.4	
20	1017.6	20.9	30.8	11.0	5.9	3.7	41	11	1.3	3.5	NNW			13.0			13.0	
중순	1014.9	17.7	26.0	10.1	5.9	6.4	56	19	1.8	6.8	SSW		37.7	113.3			113.3	
21	1018.4	19.8	29.4	9.0	2.9	2.5	40	10	1.1	3.2	N			12.6			12.6	
22	1016.3	21.2	30.0	11.5	5.8	7.2	46	17	1.2	3.1	WNW			11.8			11.8	
23	1012.3	20.1	26.3	13.4	9.1	11.5	62	33	1.4	4.4	NNW		0.5	5.9			5.9	
24	1006.2	16.6	20.1	14.2	11.7	13.7	84	70	2.8	5.0	SSW		28.6	1.7			1.7	
25	1009.4	18.7	23.8	13.8	11.2	12.6	70	43	2.4	4.7	SW			6.0			6.0	
26	1010.2	17.9	20.5	14.5	11.5	14.8	83	71	1.6	3.3	SSW		0.6	1.5			1.5	
27	1011.4	19.2	26.7	12.7	10.9	11.9	68	23	1.2	3.0	SW			6.3			6.3	
28	1007.6	21.2	28.2	13.8	9.6	11.6	61	21	1.4	3.2	SW			12.9			12.9	
29	1004.5	20.2	27.8	14.4	10.3	12.4	66	29	1.5	3.8	SSW			7.7			7.7	
30	1006.4	20.8	28.4	12.9	8.5	10.7	58	23	1.6	4.3	SSW			12.7			12.7	
31	1007.1	20.1	26.2	14.2	10.6	13.3	68	33	1.6	4.3	SSW			6.9			6.9	
하순	1010.0	19.6	26.1	13.1	9.3	11.1	64	34	1.6	5.0	SSW		29.7	86.0			86.0	
	1011.2	17.7	24.6	10.9	6.9	8.5	62	31	1.9	8.3	SSW		149.9	248.1				

2016 5 (098)

Dongducheon (098) Daily Meteorological Data on May, 2016

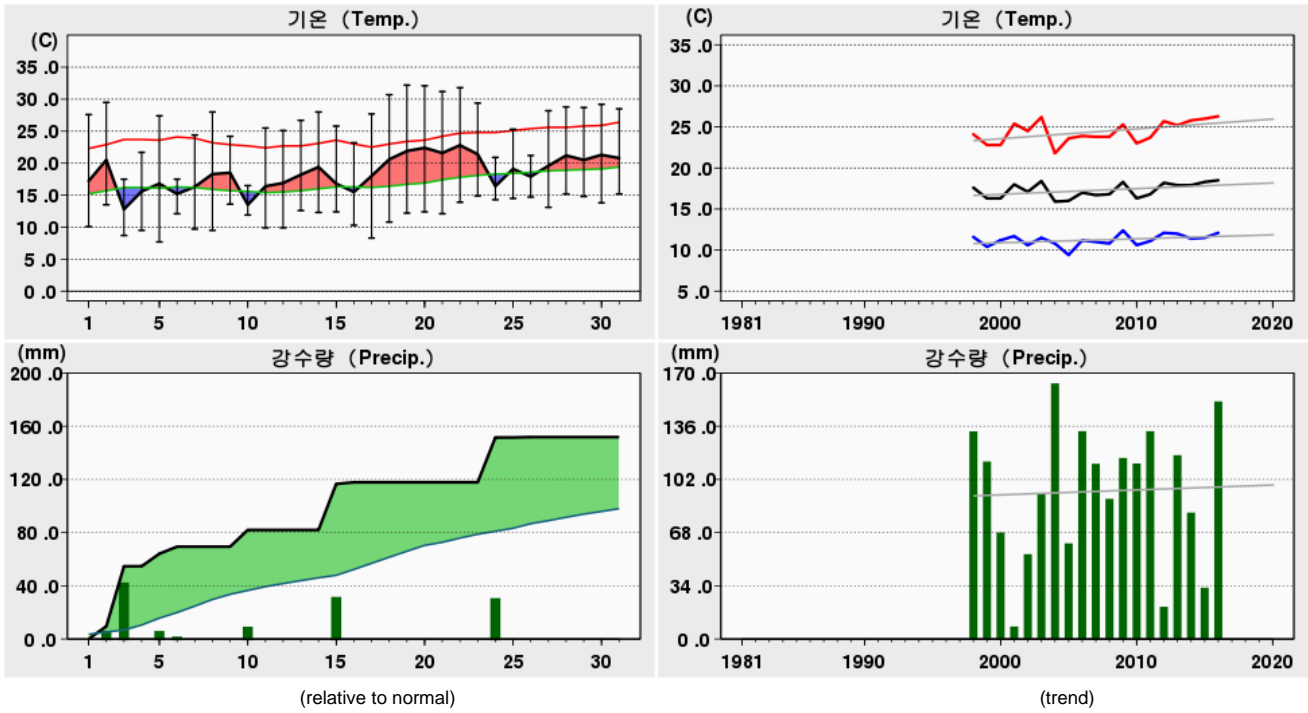

Rank	(Maximum Temperature)				(Minimum Temperature)				(Daily Precipitation)			
	2016 5		(Since Obs.)		2016 5		(Since Obs.)		2016 5		(Since Obs.)	
1	32.2	19	33.4	31 (2014)	7.7	05	2.6	07 (2005)	45.2	03	91.1	02 (1998)
2	32.1	20	33.1	28 (2015)	8.3	17	3.0	01 (2010)	34.6	15	90.5	06 (2006)
3	31.8	22	33.1	21 (2001)	8.7	03	3.4	07 (2004)	33.7	24	67.0	07 (2003)

Date	Mean S. L. Press. (hPa)	Air Temperature			Grass Min. Temp. ()	Mean D. P. Temp. ()	Rel. Humid.		Wind			Mean Cloud Amount (1/10)	Evaporation (mm)	Precipitation (mm)	Sunshine (hr)	Max. New Snowfall (cm)	Max. Snow Depth (cm)	Horizontal Radiation (MJ/m ²)
		Mean	Max.	Min.			Mean	Min.	Mean Speed	Max.								
		()	()	()			(%)	(%)	(%)	Speed	Dir.							
1	1013.2	17.2	27.6	10.1	7.7	5.1	49	22	1.7	5.5	WSW						4.4	
2	1010.7	20.5	29.5	13.5	12.7	12.1	62	31	1.7	4.9	SE		9.5				6.5	
3	993.3	12.8	17.5	8.7	8.2	9.5	81	71	5.2	8.5	SW		45.2				0.0	
4	1002.6	15.6	21.7	9.5	8.9	2.6	43	23	6.9	12.5	NW		0.0				11.6	
5	1012.5	16.8	27.4	7.7	5.3	4.0	51	13	1.4	6.3	NNW		9.4				9.8	
6	1006.3	15.2	17.5	12.1	11.4	13.4	90	76	1.8	4.9	WSW		5.3				0.0	
7	1013.5	16.3	24.4	9.7	8.4	7.8	62	27	2.0	6.2	NW						11.7	
8	1015.6	18.3	28.0	9.5	8.2	6.4	51	21	1.7	5.5	W						11.7	
9	1010.4	18.5	24.2	13.6	13.0	6.5	47	25	1.5	3.7	NW		0.0				3.0	
10	1017.2	13.5	16.5	11.9	11.3	10.0	80	59	1.9	3.8	N		12.6				0.0	
상순	1008.5	16.5	23.4	10.6	9.5	7.7	62	37	2.6	12.5	NW		82.0				58.7	
11	1009.0	16.4	25.5	9.9	9.1	8.3	61	36	2.1	5.1	W						13.1	
12	1012.4	16.9	25.1	9.9	8.9	9.0	63	35	2.6	6.6	WSW						12.7	
13	1019.0	18.2	26.7	12.6	11.4	7.6	54	25	2.1	5.2	WSW						12.0	
14	1020.4	19.4	28.0	12.3	10.1	7.4	49	18	1.9	5.1	WNW						11.1	
15	1008.8	16.8	25.8	12.4	12.3	10.7	70	33	2.2	5.6	WSW		34.6				2.6	
16	1009.0	15.5	23.2	10.3	8.8	5.6	57	26	2.8	6.8	W		1.2				12.1	
17	1015.4	18.0	27.7	8.3	6.0	7.1	54	24	1.5	4.4	W						13.3	
18	1017.8	20.6	30.7	10.8	7.5	6.8	46	18	1.3	4.1	WNW						13.5	
19	1017.1	21.9	32.2	12.2	10.5	5.9	43	13	1.5	4.3	WNW						13.4	
20	1016.8	22.4	32.1	12.4	10.1	6.8	40	14	1.3	3.6	WNW						13.2	
중순	1014.6	18.6	27.7	11.1	9.5	7.5	54	24	1.9	6.8	W		35.8				117.0	
21	1017.6	21.6	31.2	12.1	9.3	2.5	33	7	1.2	3.0	E						12.2	
22	1015.6	22.8	31.8	13.9	11.2	7.5	41	16	1.1	3.4	WSW						11.9	
23	1011.8	21.4	29.4	14.9	12.9	11.0	54	23	1.5	5.2	W		0.0				6.0	
24	1006.3	16.4	20.9	14.3	12.5	12.6	79	62	2.3	4.6	SW		33.7				3.3	
25	1009.3	19.1	25.3	14.5	13.5	12.4	67	43	2.2	6.0	W						6.1	
26	1010.0	17.9	21.2	14.7	13.5	13.9	78	64	1.2	3.7	WSW		0.3				1.2	
27	1011.0	19.6	28.2	13.1	11.2	12.9	69	28	1.3	3.8	WNW						6.8	
28	1007.4	21.2	28.8	15.2	12.8	12.4	60	30	1.6	4.5	W						13.0	
29	1004.3	20.5	28.7	14.8	12.5	12.2	61	31	1.6	4.5	NW						8.0	
30	1006.3	21.3	29.2	13.8	11.4	10.8	55	26	1.8	6.0	W						12.8	
31	1006.8	20.8	28.5	15.2	13.0	13.7	66	38	1.8	4.8	W						9.8	
하순	1009.7	20.2	27.6	14.2	12.2	11.1	60	34	1.6	6.0	W		34.0				91.1	
	1010.9	18.5	26.3	12.1	10.4	8.9	59	32	2.0	12.5	NW		151.8				266.8	

2016 5 (099)

Paju (099) Daily Meteorological Data on May, 2016

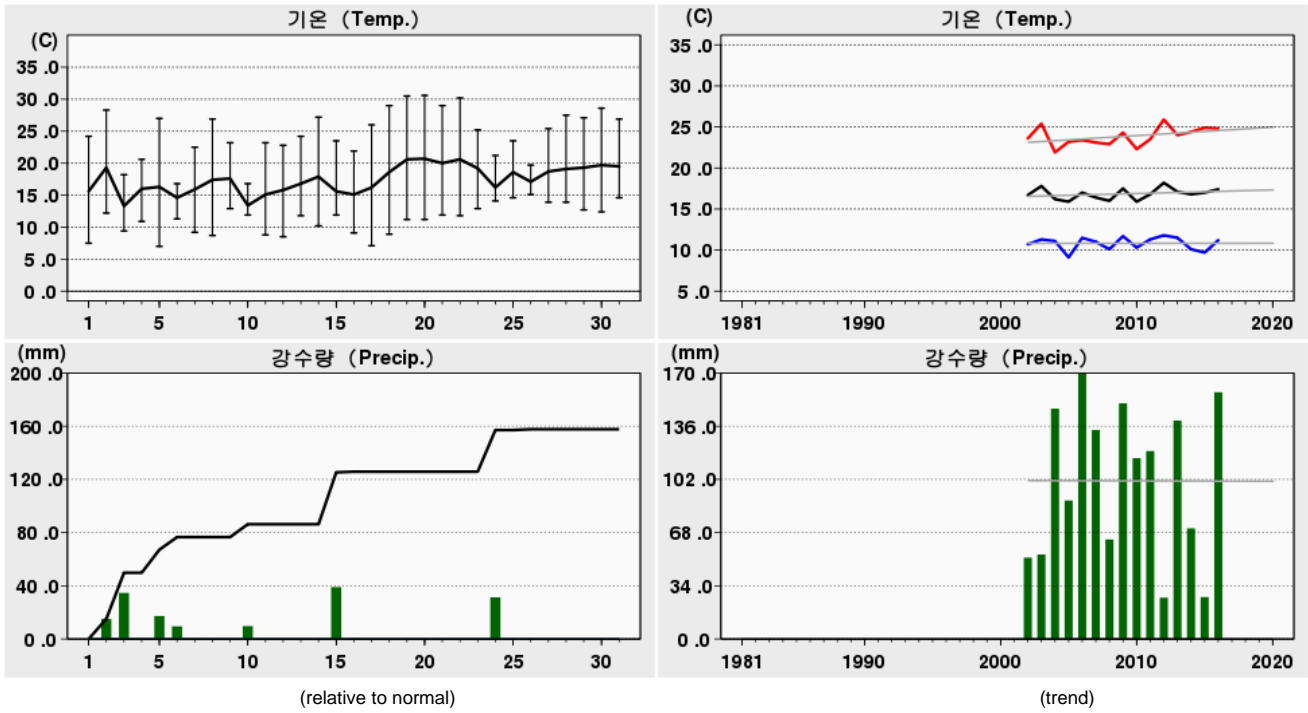

Rank	(Maximum Temperature)				(Minimum Temperature)				(Daily Precipitation)			
	2016 5		(Since Obs.)		2016 5		(Since Obs.)		2016 5		(Since Obs.)	
1	30.6	20	32.0	29 (2011)	7.0	05	2.0	06 (2014)	39.0	15	110.5	06 (2006)
2	30.5	19	31.6	28 (2015)	7.1	17	2.7	07 (2004)	34.7	03	80.0	11 (2009)
3	30.2	22	31.6	25 (2013)	7.5	01	2.8	07 (2014)	31.3	24	52.5	27 (2013)

Date	Mean S. L. Press. (hPa)	Air Temperature			Grass Min. Temp. ()	Mean D. P. Temp. ()	Rel. Humid.		Wind			Mean Cloud Amount (1/10)	Evaporation (mm)	Precipitation (mm)	Sunshine (hr)	Max. New Snowfall (cm)	Max. Snow Depth (cm)	Horizontal Radiation (MJ/m ²)
		Mean ()	Max. ()	Min. ()			Mean (%)	Min. (%)	Mean Speed (%)	Max.								
										Speed (%)	Dir. (16)							
1	1013.6	15.6	24.2	7.5	4.9	6.1	59	23	1.7	6.1	SW						4.2	
2	1011.1	19.3	28.3	12.2	10.3	12.9	71	35	1.7	6.3	SW		15.1				7.1	
3	993.4	13.3	18.2	9.4	9.3	10.7	85	69	5.4	8.4	SW		34.7				0.0	
4	1003.5	16.0	20.6	10.9	7.2	2.2	41	21	5.5	9.8	WNW		0.0				12.6	
5	1012.8	16.3	27.0	7.0	4.3	6.0	60	12	1.5	5.1	N		17.3				10.0	
6	1006.9	14.6	16.8	11.3	10.9	13.4	93	78	1.5	3.2	SSW		9.5				0.0	
7	1014.1	15.9	22.5	9.2	7.7	7.3	62	29	2.1	4.4	WNW						12.4	
8	1016.1	17.4	26.9	8.7	6.9	8.3	62	24	1.3	4.0	SW						11.9	
9	1011.1	17.6	23.2	12.9	13.4	9.1	60	34	1.2	3.2	N						3.2	
10	1007.9	13.4	16.8	11.9	10.5	10.4	83	49	2.2	3.6	N		9.7				0.3	
상순	1009.1	15.9	22.5	10.1	8.5	8.6	68	37	2.4	9.8	WNW		86.3				61.7	
11	1009.8	15.1	23.2	8.8	7.1	8.6	68	39	1.8	4.2	WNW						13.2	
12	1013.0	15.8	22.8	8.5	5.9	9.6	70	46	2.6	6.0	S						12.4	
13	1019.7	16.8	24.2	11.8	8.7	6.3	56	24	1.8	4.2	NNW						12.4	
14	1021.1	17.9	27.2	10.2	8.4	8.7	60	21	1.5	4.3	SSW						11.0	
15	1009.4	15.6	23.5	11.9	11.0	11.6	80	41	2.1	6.2	SW		39.0				1.9	
16	1009.5	15.1	21.9	9.1	6.3	6.1	60	27	2.5	5.6	SW		0.5				12.4	
17	1016.0	16.2	26.0	7.1	4.5	7.7	62	28	1.2	3.7	SSW						13.2	
18	1018.4	18.6	29.0	8.9	5.3	8.1	58	19	1.1	3.0	W						13.4	
19	1017.6	20.6	30.5	11.2	8.4	7.9	53	14	1.3	3.4	NE						13.4	
20	1017.3	20.7	30.6	11.2	7.0	9.0	54	17	1.3	3.2	WNW						13.2	
중순	1015.2	17.2	25.9	9.9	7.3	8.4	62	28	1.7	6.2	SW		39.5				116.5	
21	1018.0	20.0	29.0	11.9	7.1	7.5	51	16	1.1	3.6	NE						11.7	
22	1016.1	20.6	30.2	11.8	8.7	9.2	54	21	1.2	2.8	NE						12.0	
23	1012.4	19.2	25.2	12.9	10.1	11.6	65	33	1.3	4.0	WNW		0.0				3.9	
24	1006.7	16.2	21.2	14.1	12.7	13.5	85	68	2.5	4.8	S		31.3				4.5	
25	1009.8	18.6	23.5	14.6	13.3	13.5	74	51	2.2	4.7	SSW						5.7	
26	1010.6	17.1	19.7	15.1	13.5	14.4	85	72	1.1	3.2	SSW		0.6				1.5	
27	1011.7	18.7	25.4	13.9	12.4	13.2	74	39	1.3	3.1	N						5.9	
28	1008.1	19.1	27.5	13.9	10.4	11.6	67	32	1.2	3.4	SW						9.9	
29	1004.8	19.3	27.1	12.7	10.3	12.8	69	41	1.2	3.3	SSW						8.2	
30	1006.9	19.7	28.6	12.4	9.2	11.8	65	24	1.5	4.3	SW						12.8	
31	1007.6	19.5	26.9	14.6	11.7	14.1	74	44	1.5	3.6	WNW						10.0	
하순	1010.2	18.9	25.8	13.4	10.9	12.1	69	40	1.5	4.8	S		31.9				86.1	
	1011.5	17.4	24.8	11.2	8.9	9.8	67	35	1.9	9.8	WNW		157.7				264.3	

2016 5 (100)

Daegwallyeong (100) Daily Meteorological Data on May, 2016

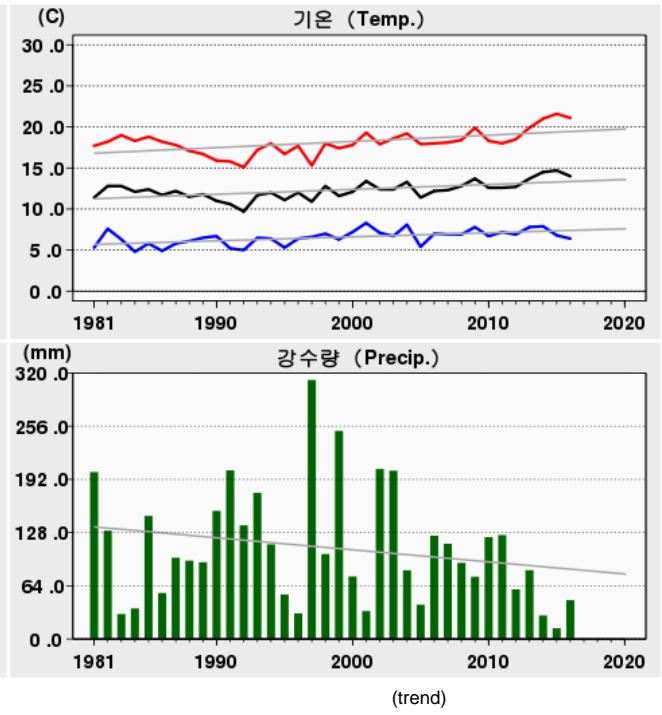
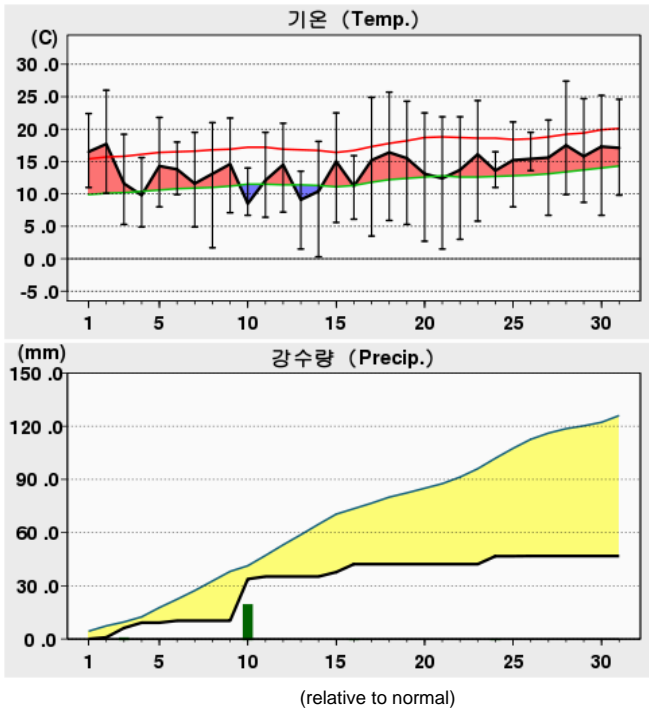

Rank	(Maximum Temperature)				(Minimum Temperature)				(Daily Precipitation)			
	2016 5		(Since Obs.)		2016 5		(Since Obs.)		2016 5		(Since Obs.)	
1	27.4	28	31.0	29 (1983)	0.3	14	-4.7	16 (1977)	23.5	10	131.5	24 (1999)
2	26.0	02	30.0	31 (2014)	1.5	21	-3.4	06 (1974)	5.3	03	129.7	13 (1993)
3	25.7	18	30.0	25 (2000)	1.5	13	-3.0	07 (1978)	4.5	24	119.8	26 (1991)

Date	Mean S. L. Press. (hPa)	Air Temperature			Grass Min. Temp. ()	Mean D. P. Temp. ()	Rel. Humid.		Wind			Mean Cloud Amount (1/10)	Evaporation (mm)	Precipitation (mm)	Sunshine (hr)	Max. New Snowfall (cm)	Max. Snow Depth (cm)	Horizontal Radiation (MJ/m ²)
		Mean ()	Max. ()	Min. ()			Mean (%)	Min. (%)	Mean Speed (%)	Max.								
										Speed (%)	Dir. (16)							
1	1011.6	16.5	22.4	11.0	9.4	2.0	39	23	6.7	10.3	W			11.3			20.64	
2	1010.8	17.7	26.0	10.1	5.2	4.6	47	14	4.5	7.7	W		0.9	11.8			25.07	
3	991.2	11.6	19.2	5.3	4.9	7.8	78	65	10.0	20.8	W		5.3	5.7			15.95	
4	994.9	9.8	15.6	4.9	4.2	0.0	54	31	14.6	20.4	W		3.0	4.8			15.72	
5	1012.1	14.3	21.8	8.0	6.6	-2.7	36	8	4.2	9.9	W			11.5			22.90	
6	1005.0	13.8	18.0	9.9	9.0	10.1	79	37	5.7	9.8	W		1.1	3.4			7.09	
7	1012.6	11.6	19.5	4.9	1.9	3.5	61	27	4.2	8.6	W			12.7			27.12	
8	1016.3	13.1	21.0	1.7	-1.1	2.9	55	28	2.1	5.4	W			10.8			23.82	
9	1010.4	14.6	21.7	7.1	4.4	5.4	57	30	1.8	5.1	E			8.9			21.15	
10	1009.0	8.5	14.0	6.7	7.5	6.4	88	56	3.2	5.7	NE		23.5	1.1			2.95	
상순	1007.4	13.2	19.9	7.0	5.1	4.0	59	32	5.7	20.8	W		33.8	82.0			182.41	
11	1008.2	12.1	19.5	6.4	4.3	6.6	72	38	2.5	5.3	WNW		1.4	12.8			23.58	
12	1010.7	14.5	20.9	7.2	3.3	6.9	63	38	6.0	10.4	W			12.4			26.95	
13	1021.1	9.1	13.5	1.5	-1.2	4.2	73	48	3.8	8.7	W			8.9			18.37	
14	1023.4	10.4	18.1	0.3	-1.5	1.3	62	18	2.2	4.9	ESE			12.6			27.99	
15	1007.9	15.0	22.5	5.6	3.9	7.9	68	31	4.0	9.7	W		2.5	9.9			23.10	
16	1007.1	11.2	15.9	6.1	6.2	0.9	54	25	7.0	11.7	W		4.5	11.3			24.45	
17	1014.6	15.2	24.9	3.5	0.5	2.2	47	16	2.7	9.0	W			13.7			28.24	
18	1018.1	16.4	25.7	5.9	2.3	3.1	50	12	1.8	4.6	ESE			13.2			28.23	
19	1019.1	15.5	24.3	5.3	2.7	2.6	49	15	1.7	5.1	E			13.4			27.76	
20	1020.5	13.1	22.5	2.7	0.3	0.3	50	15	1.7	4.4	E			13.5			28.78	
중순	1015.1	13.3	20.8	4.5	2.1	3.6	59	26	3.3	11.7	W		8.4	121.7			257.45	
21	1020.9	12.4	21.9	1.5	-0.8	2.3	56	19	1.7	4.9	ENE			13.3			28.53	
22	1018.5	13.7	21.9	3.0	1.6	3.3	57	21	1.9	5.0	E			12.6			28.15	
23	1012.8	16.1	24.4	5.8	3.4	7.3	61	26	1.4	4.5	E			12.5			24.86	
24	1005.8	13.6	16.5	11.0	9.5	10.2	81	55	4.6	8.6	W		4.5	4.0			10.72	
25	1008.7	15.2	21.1	8.0	5.8	7.2	63	23	5.0	8.3	W			12.2			28.52	
26	1009.6	15.4	19.5	13.6	11.1	11.5	78	60	3.6	6.0	W		0.1	5.1			10.03	
27	1011.1	15.6	21.4	6.7	3.3	8.4	65	37	2.4	4.8	E			11.4			26.12	
28	1006.9	17.5	27.4	9.9	7.0	6.5	57	19	2.0	4.7	W			13.6			27.98	
29	1004.0	15.8	24.7	8.7	6.3	9.7	72	32	1.9	4.9	WSW			7.5			18.54	
30	1005.6	17.3	25.2	6.7	4.3	8.3	60	23	3.0	6.5	W			13.1			28.06	
31	1006.1	17.1	24.6	9.8	7.5	8.8	60	34	4.3	8.3	W			12.3			25.10	
하순	1010.0	15.4	22.6	7.7	5.4	7.6	65	32	2.9	8.6	W		4.6	117.6			256.61	
	1010.8	14.0	21.1	6.4	4.2	5.1	61	30	3.9	20.8	W		46.8	321.3			696.47	

2016 5 (101)

Chuncheon (101) Daily Meteorological Data on May, 2016

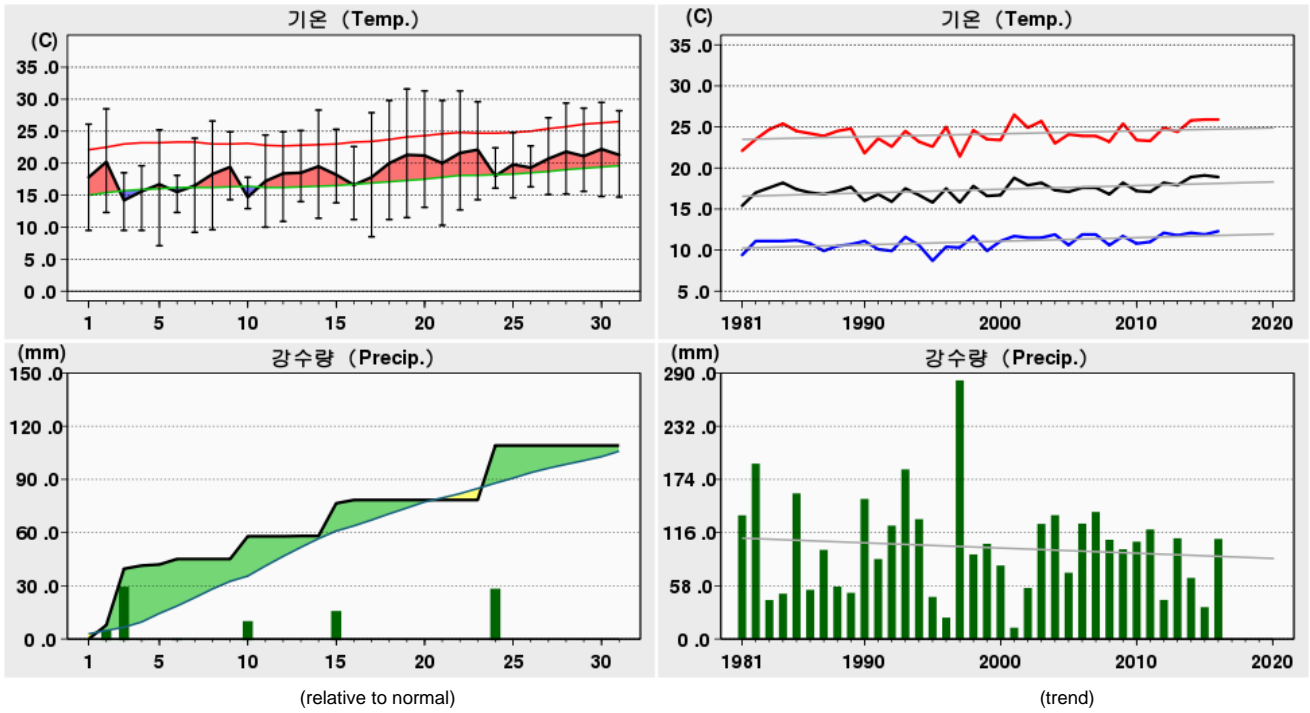

Rank	(Maximum Temperature)				(Minimum Temperature)				(Daily Precipitation)			
	2016 5		(Since Obs.)		2016 5		(Since Obs.)		2016 5		(Since Obs.)	
1	31.6	19	34.0	31 (2014)	7.1	05	1.6	04 (1995)	31.8	03	113.4	13 (1993)
2	31.3	22	32.9	21 (2001)	8.5	17	1.9	01 (2010)	30.7	24	95.5	07 (2003)
3	31.3	20	32.7	30 (1980)	9.2	07	2.0	05 (1976)	18.4	15	95.0	07 (1997)

Date	Mean S. L. Press. (hPa)	Air Temperature			Grass Min. Temp. ()	Mean D. P. Temp. ()	Rel. Humid.		Wind			Mean Cloud Amount (1/10)	Evaporation (mm)	Precipitation (mm)	Sunshine (hr)	Max. New Snowfall (cm)	Max. Snow Depth (cm)	Horizontal Radiation (MJ/m ²)
		Mean ()	Max. ()	Min. ()			Mean (%)	Min. (%)	Mean Speed (%)	Max.								
										Speed (%)	Dir. (16)							
1	1013.9	17.8	26.1	9.5	4.3	6.0	52	22	1.3	3.6	WSW	5.0	4.5		4.8		15.89	
2	1011.9	20.2	28.5	12.3	6.3	11.4	62	28	1.2	2.8	SSW	6.9	4.8	7.8	8.0		19.77	
3	994.1	14.2	18.5	9.5	8.1	12.6	91	72	3.1	6.6	WSW	10.0	0.4	31.8	0.0		2.39	
4	1001.7	15.6	19.6	9.5	8.1	3.1	45	26	4.8	8.5	W	6.6	4.5	1.8	6.8		12.64	
5	1013.2	16.7	25.2	7.1	1.3	7.0	59	21	1.0	2.4	NNW	4.9	3.2	0.6	9.2		20.75	
6	1006.8	15.5	18.1	12.3	8.9	14.5	94	73	0.9	3.0	WSW	8.3	0.4	3.1	0.0		2.01	
7	1013.3	16.5	23.9	9.2	5.9	8.4	66	28	1.5	4.3	WSW	2.4	5.3		11.5		23.84	
8	1016.3	18.3	26.6	9.6	5.2	8.9	61	27	1.4	3.5	WSW	4.6	5.3		11.3		23.96	
9	1010.8	19.4	24.9	14.3	12.2	8.1	54	22	1.1	3.1	NNW	8.4	3.3		3.8		14.42	
10	1008.0	14.7	17.8	12.9	11.1	12.4	87	57	1.3	4.4	N	9.9	1.0	12.8	0.3		4.46	
상순	1009.0	16.9	22.9	10.6	7.1	9.2	67	38	1.8	8.5	W	6.7	32.7	57.9	55.7		140.13	
11	1009.1	17.2	24.4	10.0	6.3	10.4	69	38	1.3	3.1	WSW	2.8	4.7		11.8		24.05	
12	1012.7	18.4	24.9	10.9	6.7	9.7	62	31	1.8	4.6	WSW	3.5	5.5		12.2		23.05	
13	1019.4	18.5	25.1	14.0	9.2	9.5	61	25	1.7	4.0	SW	3.8	5.5	0.2	10.7		24.22	
14	1021.3	19.5	28.3	11.4	8.3	7.4	52	17	1.6	3.3	NNW	4.4	6.0		11.8		25.37	
15	1008.9	18.2	25.3	13.8	10.4	12.8	74	37	1.8	4.8	SW	8.3	2.4	18.4	4.0		14.55	
16	1008.9	16.6	22.6	11.2	8.6	5.1	53	19	2.6	6.2	W	3.0	5.9	1.9	12.0		24.21	
17	1016.0	17.8	27.9	8.5	4.2	9.0	63	25	1.2	3.1	SW	0.0	5.3		12.8		25.44	
18	1018.4	20.0	29.8	11.2	6.5	9.5	59	18	1.3	3.4	NNW	1.1	5.7		12.8		24.90	
19	1018.0	21.3	31.6	11.5	8.6	8.3	53	11	1.3	3.1	NNW	0.0	6.1		12.8		26.11	
20	1018.2	21.2	31.3	13.1	7.8	6.4	47	12	1.9	3.7	NE	0.9	6.6		12.7		25.39	
중순	1015.1	18.9	27.1	11.6	7.7	8.8	59	23	1.7	6.2	W	2.8	53.7	20.5	113.6		237.29	
21	1019.0	20.0	29.8	10.3	6.0	6.7	48	15	1.6	3.6	N	3.4	5.8		12.1		25.16	
22	1016.7	21.6	31.3	12.7	8.8	10.1	54	22	1.4	3.2	N	2.6	5.8		11.8		25.08	
23	1012.4	22.1	29.6	14.3	11.2	11.4	56	22	1.6	3.3	WSW	7.1	4.3	0.0	8.9		20.64	
24	1006.7	18.0	22.4	16.1	12.5	15.2	85	53	1.9	4.1	S	7.6	3.4	30.7	3.7		10.63	
25	1009.8	19.8	24.8	14.6	10.5	13.6	70	45	1.7	3.7	SW	7.0	4.4		6.8		19.04	
26	1010.6	19.3	22.7	16.3	13.1	16.4	85	64	1.0	3.8	WSW	8.4	3.5	0.0	0.7		6.51	
27	1011.5	20.7	27.1	15.1	11.1	14.4	72	32	1.1	2.3	NW	6.5	4.9		6.3		19.34	
28	1007.6	21.8	29.4	15.2	10.9	13.7	66	29	1.4	3.6	SW	3.3	5.9		12.8		25.15	
29	1004.5	21.1	28.6	15.6	11.9	14.7	71	35	1.1	2.6	NNW	4.4	4.7		7.5		19.00	
30	1006.4	22.2	29.5	14.8	10.9	12.7	62	27	1.7	4.1	WSW	0.0	6.9		12.6		24.92	
31	1007.2	21.3	28.2	14.7	10.9	13.8	67	27	1.6	4.7	NNW	2.3	5.8		10.0		21.23	
하순	1010.2	20.7	27.6	14.5	10.7	13.0	67	34	1.5	4.7	NNW	4.8	55.4	30.7	93.2		216.70	
합계	1011.4	18.9	25.9	12.3	8.6	10.4	65	32	1.6	8.5	W	4.8	141.8	109.1	262.5		594.12	

2016 5 (102)

Baengnyeongdo (102) Daily Meteorological Data on May, 2016

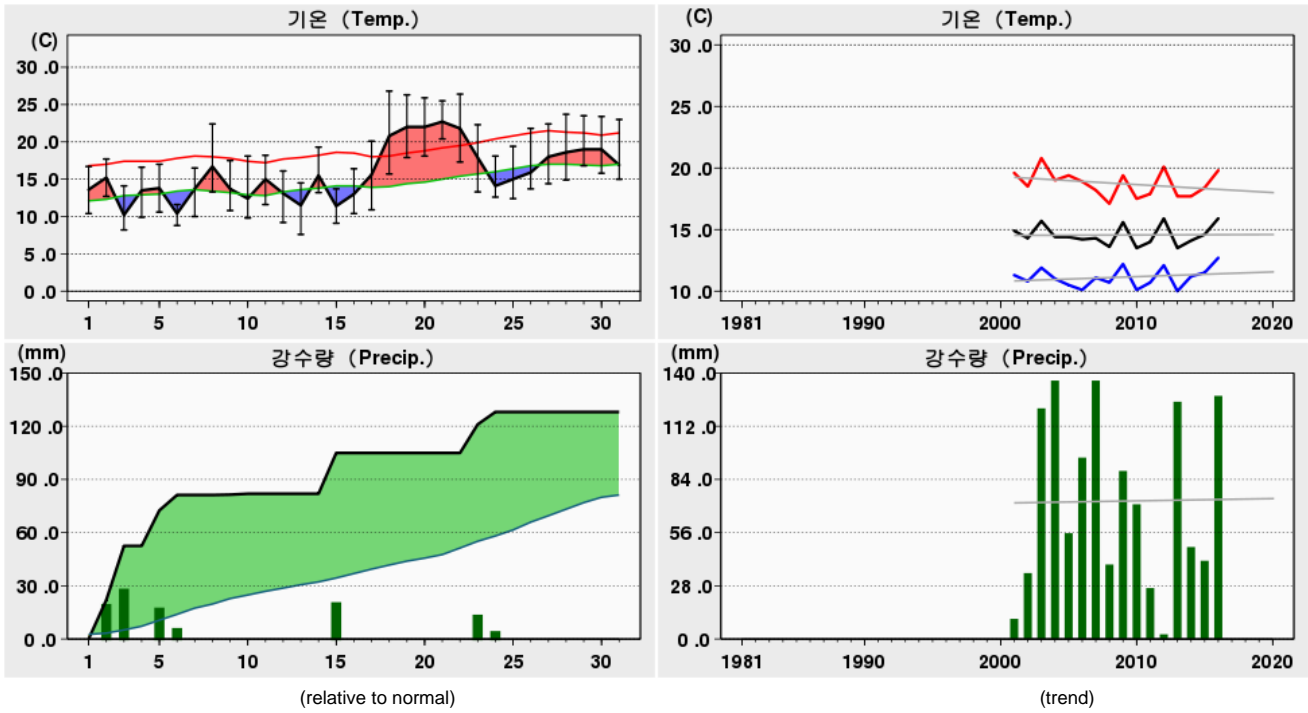

Rank	(Maximum Temperature)				(Minimum Temperature)				(Daily Precipitation)			
	2016 5		(Since Obs.)		2016 5		(Since Obs.)		2016 5		(Since Obs.)	
1	26.8	18	28.1	29 (2005)	7.6	13	5.0	08 (2001)	30.5	03	76.5	28 (2004)
2	26.4	22	27.5	23 (2001)	8.2	03	5.6	01 (2013)	23.0	15	75.0	24 (2007)
3	26.3	19	26.8	18 (2016)	8.8	06	5.6	03 (2009)	22.0	02	72.0	27 (2013)

Date	Mean S. L. Press. (hPa)	Air Temperature			Grass Min. Temp. ()	Mean D. P. Temp. ()	Rel. Humid.		Wind			Mean Cloud Amount (1/10)	Evaporation (mm)	Precipitation (mm)	Sunshine (hr)	Max. New Snowfall (cm)	Max. Snow Depth (cm)	Horizontal Radiation (MJ/m ²)
		Mean ()	Max. ()	Min. ()			Mean (%)	Min. (%)	Mean Speed (%)	Max.								
										Speed (%)	Dir. (16)							
1	1010.2	13.6	16.7	10.4	10.5	9.8	79	64	6.1	8.9	SSE	2.5					10.7	
2	1007.4	15.2	17.7	12.7	12.4	13.3	89	72	9.0	16.1	SSE	8.4					0.8	
3	990.2	10.2	14.1	8.2	7.9	8.4	89	69	13.4	21.0	WNW	10.0		30.5			0.0	
4	1004.9	13.5	16.6	9.9	8.7	2.2	48	28	11.1	19.9	WNW	2.0					12.8	
5	1010.3	13.8	17.0	10.6	9.7	4.5	59	25	6.7	13.0	SSE	7.3		20.0			6.6	
6	1006.8	10.4	11.6	8.8	8.8	8.0	87	57	7.6	12.4	SSW	7.8		8.7			1.3	
7	1015.5	13.7	16.5	10.0	9.0	2.7	48	24	4.4	9.0	WNW	4.0					12.6	
8	1016.0	16.7	22.4	13.3	11.4	3.8	44	25	2.5	4.7	SW	4.4					10.4	
9	1012.1	13.7	17.5	10.8	10.4	5.6	59	37	1.8	4.7	WNW	9.4		0.2			0.1	
10	1008.4	12.4	18.1	9.8	10.0	9.1	81	59	2.0	5.5	WNW	6.6		0.5			6.5	
상순	1008.2	13.3	16.8	10.5	9.9	6.7	68	46	6.5	21.0	WNW	6.2		81.9			61.8	
11	1009.4	15.0	18.2	11.6	11.2	9.9	72	62	3.5	9.0	SSW	2.9					12.5	
12	1010.8	13.1	16.1	9.2	9.7	10.3	84	70	5.8	10.1	SSW	5.4					11.0	
13	1021.9	11.5	14.5	7.6	7.7	2.4	63	10	2.7	5.6	WNW	3.3					13.2	
14	1020.0	15.5	19.3	13.2	12.3	7.1	62	8	4.6	7.9	SSE	5.8					9.4	
15	1009.5	11.4	13.7	9.1	9.0	10.4	94	80	5.1	9.9	WNW	9.9		23.0			0.0	
16	1009.0	13.0	16.4	10.4	9.2	6.8	67	48	9.2	12.3	WNW	0.3					13.0	
17	1015.0	15.6	20.1	10.9	10.6	10.0	70	50	4.5	7.3	ESE	0.5					13.1	
18	1018.2	20.8	26.8	15.7	13.8	-0.5	32	5	2.7	5.8	SW	2.1					13.7	
19	1017.8	22.0	26.3	17.9	13.8	-2.7	20	8	2.4	4.4	ENE	0.0					13.5	
20	1017.4	22.0	25.9	18.1	17.1	-4.1	18	9	2.7	5.0	E	4.0					12.5	
중순	1014.9	16.0	19.7	12.4	11.4	5.0	58	35	4.3	12.3	WNW	3.4		23.0			111.9	
21	1017.8	22.7	25.5	20.4	17.8	-0.4	23	10	2.4	4.8	ESE	5.4					11.5	
22	1015.7	21.8	26.4	17.3	17.1	5.8	36	20	2.9	5.8	ESE	4.5					11.2	
23	1011.6	17.9	22.3	13.3	13.4	10.0	65	24	4.0	7.7	ESE	9.9					0.0	
24	1005.8	14.1	18.1	12.6	12.5	12.9	93	70	6.4	9.7	SW	7.4		7.0			4.6	
25	1008.0	15.0	19.4	12.4	12.5	14.0	95	82	4.4	7.3	S	7.3					3.8	
26	1009.7	15.9	21.8	13.7	13.5	13.2	85	46	3.0	5.6	WSW	7.6		0.0			4.6	
27	1011.9	18.0	22.4	14.4	13.5	11.6	67	54	1.5	5.7	SW	7.0					7.0	
28	1008.3	18.6	23.7	14.9	13.5	11.1	63	41	2.7	7.3	WSW	3.9					12.6	
29	1005.7	19.0	23.5	16.8	16.1	13.3	71	47	3.7	8.7	WNW	3.1					9.4	
30	1006.5	19.0	23.4	15.8	15.2	14.4	77	37	5.0	9.7	WNW	0.1					12.5	
31	1007.9	16.9	23.0	15.0	14.9	11.5	73	42	3.0	9.1	SSW	4.0					9.1	
하순	1009.9	18.1	22.7	15.1	14.5	10.7	68	43	3.5	9.7	WNW	5.5		23.1			86.3	
	1011.0	15.9	19.8	12.7	12.0	7.6	65	41	4.7	21.0	WNW	5.1		128.0				260.0

2016 5 (104)

Bukgangneung (104) Daily Meteorological Data on May, 2016

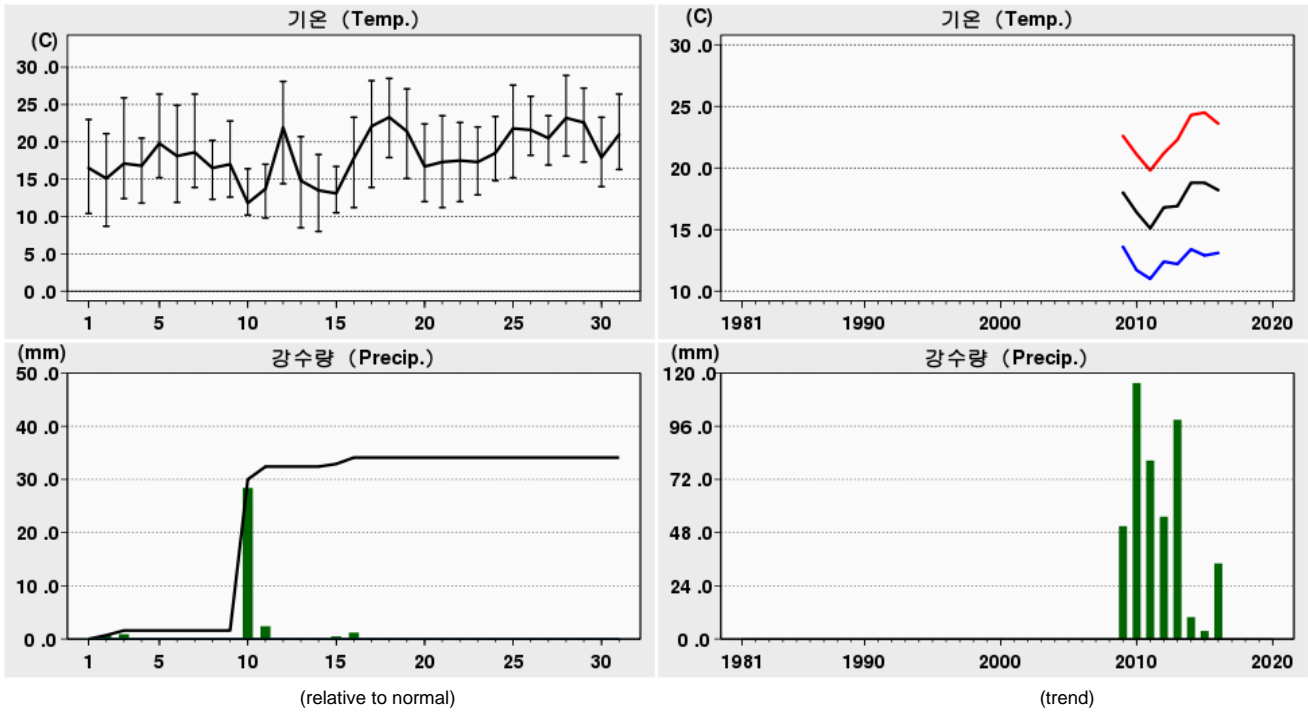

Rank	(Maximum Temperature)				(Minimum Temperature)				(Daily Precipitation)			
	2016 5		(Since Obs.)		2016 5		(Since Obs.)		2016 5		(Since Obs.)	
1	28.9	28	33.0	26 (2015)	8.0	14	5.3	06 (2014)	28.4	10	84.0	23 (2010)
2	28.5	18	32.4	29 (2014)	8.5	13	5.5	03 (2013)	2.4	11	43.5	19 (2013)
3	28.2	17	32.1	24 (2013)	8.7	02	5.9	12 (2010)	1.2	16	34.0	11 (2011)

Date	Mean S. L. Press. (hPa)	Air Temperature			Grass Min. Temp. ()	Mean D. P. Temp. ()	Rel. Humid.		Wind			Mean Cloud Amount (1/10)	Evaporation (mm)	Precipitation (mm)	Sunshine (hr)	Max. New Snowfall (cm)	Max. Snow Depth (cm)	Horizontal Radiation (MJ/m ²)
		Mean ()	Max. ()	Min. ()			Mean (%)	Min. (%)	Mean Speed (%)	Max.								
										Speed (%)	Dir. (16)							
1	1011.7	16.5	23.0	10.4	10.1	7.9	62	34	1.6	5.8	W	3.8	4.1		8.8		16.66	
2	1011.0	15.1	21.1	8.7	8.5	11.6	81	49	1.1	3.1	E	6.4	4.3	0.7	9.1		21.68	
3	991.3	17.1	25.9	12.4	10.1	10.2	66	46	3.6	10.4	SSE	7.8	7.9	0.9	5.9		16.10	
4	996.1	16.8	20.5	11.8	9.1	1.7	38	25	6.9	13.1	W	5.8	9.4	0.0	1.5		4.70	
5	1011.2	19.8	26.4	15.2	12.2	-0.1	29	9	2.9	7.8	W	4.3	7.8		10.8		22.37	
6	1004.4	18.1	24.9	11.9	11.6	11.0	65	30	2.1	5.6	SW	6.1	4.8	0.0	3.8		10.02	
7	1011.1	18.6	26.4	13.9	10.7	4.4	41	16	2.2	6.4	WNW	3.0	8.2		11.6		24.75	
8	1015.9	16.5	20.2	12.3	9.0	8.3	61	34	1.1	2.7	ESE	4.5	5.5		11.1		21.83	
9	1010.1	17.0	22.8	12.6	11.0	10.8	68	39	1.0	2.9	ESE	8.3	4.3		4.7		16.62	
10	1009.4	11.8	16.4	10.2	11.2	11.0	95	73	2.4	4.3	N	10.0	0.5	28.4	0.0		0.40	
상순	1007.2	16.7	22.8	11.9	10.4	7.7	61	36	2.5	13.1	W	6.0	56.8	30.0	67.3		155.13	
11	1008.8	13.7	17.0	9.8	10.7	7.9	71	39	1.7	3.4	NW	3.0	5.9	2.4	11.7		25.24	
12	1009.1	21.9	28.1	14.4	11.5	8.6	44	25	2.8	5.2	WSW	3.0	9.8		12.0		24.91	
13	1020.2	14.8	20.7	8.5	7.4	5.4	55	18	2.6	6.8	NNW	3.8	5.7		8.4		19.44	
14	1023.3	13.5	18.3	8.0	6.7	8.4	73	49	1.7	4.7	ESE	3.8	5.5		12.0		26.11	
15	1009.2	13.1	16.7	10.5	10.1	11.0	88	72	1.5	3.2	N	7.8	3.7	0.5	8.0		18.39	
16	1006.1	17.8	23.3	11.2	10.7	2.4	42	18	3.2	7.0	WNW	4.4	9.3	1.2	9.9		22.34	
17	1013.0	22.1	28.2	13.9	9.8	3.5	31	15	2.0	3.9	SSE	0.0	9.2		13.0		26.50	
18	1016.3	23.3	28.5	17.9	12.5	5.8	34	17	1.8	4.0	ESE	1.3	8.9		12.5		26.20	
19	1017.7	21.4	27.1	15.1	12.3	7.3	42	23	1.2	2.5	ESE	0.3	7.9		12.7		26.08	
20	1019.4	16.7	22.4	12.0	9.4	9.4	63	36	1.0	2.6	N	0.5	6.0		13.0		26.45	
중순	1014.3	17.8	23.0	12.1	10.1	7.0	54	31	2.0	7.0	WNW	2.8	71.9	4.1	113.2		241.66	
21	1019.7	17.3	23.5	11.2	8.8	8.5	58	34	1.0	3.6	ESE	3.1	6.8		12.9		26.48	
22	1018.1	17.5	22.6	12.0	10.0	9.5	61	36	1.4	3.9	ESE	3.1	6.4		12.0		26.02	
23	1012.7	17.3	22.0	12.9	12.2	14.0	82	48	1.1	2.4	ESE	6.5	4.8		9.7		21.90	
24	1004.6	18.5	23.4	14.8	12.6	13.4	74	49	1.7	5.0	SW	7.3	3.8	0.0	2.0		6.11	
25	1007.3	21.8	27.6	15.2	11.4	10.1	49	26	2.1	5.5	WSW	2.8	8.6		12.3		26.30	
26	1008.0	21.6	26.1	18.2	15.5	13.0	59	47	1.6	5.2	W	8.6	3.7		1.3		7.01	
27	1010.6	20.5	23.5	16.9	13.2	10.9	55	40	1.4	4.1	ESE	5.4	6.4		9.5		22.01	
28	1005.8	23.2	28.9	18.1	14.7	9.4	44	19	1.8	4.5	ESE	3.3	8.5		12.7		26.08	
29	1002.3	22.6	27.2	17.3	15.0	11.8	52	30	1.4	3.4	SSE	4.5	6.4		6.8		17.81	
30	1005.7	17.9	23.3	14.0	13.6	13.4	77	45	1.6	3.3	NNW	4.0	4.8		5.0		13.16	
31	1005.8	21.0	26.4	16.3	14.6	11.8	57	39	1.5	3.3	SSE	3.4	6.3		11.2		21.20	
하순	1009.1	19.9	25.0	15.2	12.9	11.4	61	38	1.5	5.5	WSW	4.7	66.5	0.0	95.4		214.08	
	1010.2	18.2	23.6	13.1	11.2	8.8	59	35	2.0	13.1	W	4.5	195.2	34.1	275.9		610.87	

2016 5 (105)

Gangneung (105) Daily Meteorological Data on May, 2016

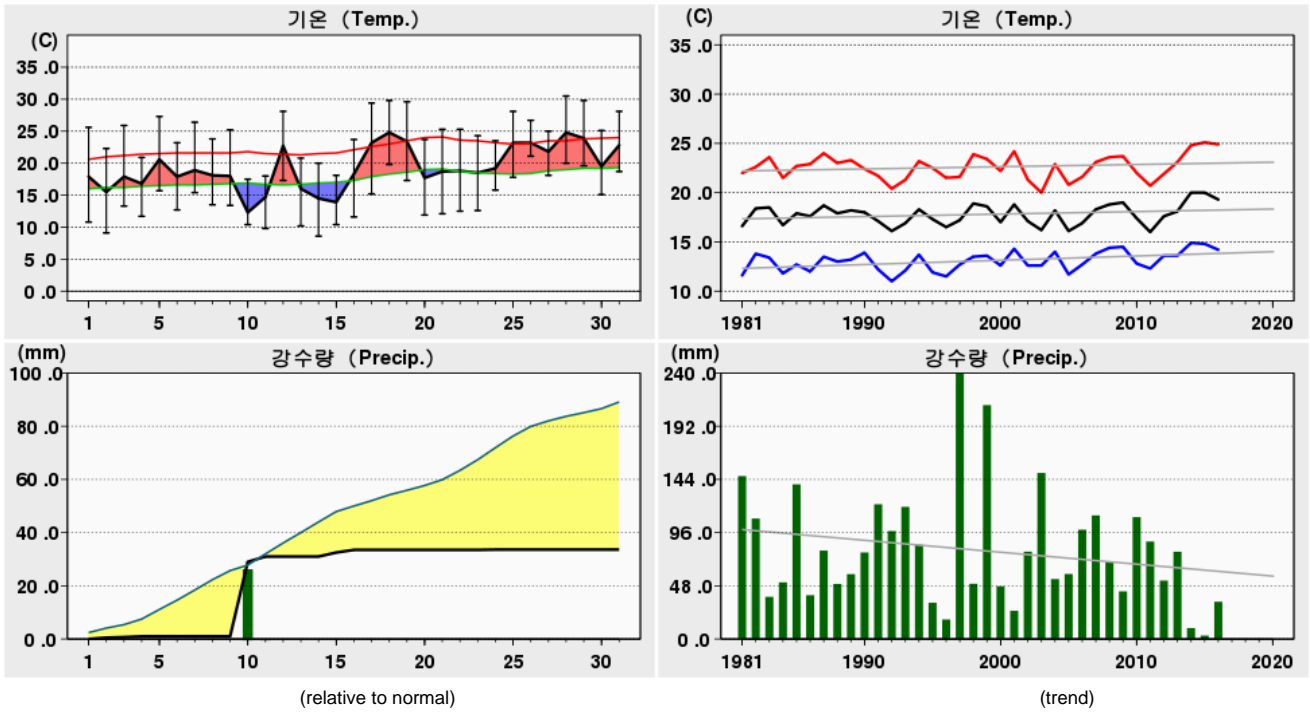

Rank	(Maximum Temperature)				(Minimum Temperature)				(Daily Precipitation)			
	2016 5		(Since Obs.)		2016 5		(Since Obs.)		2016 5		(Since Obs.)	
1	30.5	28	35.1	20 (2001)	8.6	14	-0.8	09 (1947)	28.0	10	145.6	24 (1999)
2	29.8	29	34.9	29 (1979)	9.1	02	1.9	08 (1947)	2.0	11	97.5	07 (2003)
3	29.8	18	34.7	31 (1983)	9.8	11	2.0	03 (1919)	1.5	15	92.0	13 (1993)

Date	Mean S. L. Press. (hPa)	Air Temperature			Grass Min. Temp. ()	Mean D. P. Temp. ()	Rel. Humid.		Wind			Mean Cloud Amount (1/10)	Evaporation (mm)	Precipitation (mm)	Sunshine (hr)	Max. New Snowfall (cm)	Max. Snow Depth (cm)	Horizontal Radiation (MJ/m ²)
		Mean	Max.	Min.			Mean	Min.	Mean Speed	Max.								
		()	()	()			(%)	(%)	(%)	Speed	Dir.							
1	1011.9	17.9	25.6	10.8	11.6	5.7	51	25	3.0	8.2	WNW			9.8			19.51	
2	1011.2	15.5	22.3	9.1	9.3	10.2	73	40	1.5	3.6	NE	0.5	10.4				24.64	
3	991.5	17.9	25.9	13.3	12.7	8.1	54	39	4.5	9.9	NW	0.2	8.0				19.29	
4	996.8	16.8	20.9	11.7	10.0	0.1	34	21	5.3	9.9	NW	0.3	1.2				6.97	
5	1011.4	20.6	27.3	15.7	9.6	-1.3	25	11	2.7	6.6	NW		11.3				25.90	
6	1004.7	17.9	23.2	12.7	13.8	9.5	59	28	2.1	6.5	WNW	0.0	3.2				10.20	
7	1011.4	18.9	26.4	15.4	12.3	3.7	38	18	2.7	5.2	WNW		12.2				27.74	
8	1016.0	18.1	23.8	13.5	12.0	6.5	49	25	2.3	4.8	NW		11.4				25.40	
9	1010.2	18.0	25.2	13.4	13.6	9.6	59	26	1.3	4.0	ENE		6.4				21.02	
10	1009.6	12.3	17.5	10.4	11.0	9.7	85	63	2.6	4.5	NE	28.0	0.3				2.81	
상순	1007.5	17.4	23.8	12.6	11.6	6.2	53	30	2.8	9.9	NW	29.0	74.2				183.48	
11	1009.0	14.7	18.0	9.8	10.4	6.5	62	33	1.9	4.0	NE	2.0	11.2				28.48	
12	1009.4	22.7	28.1	17.3	10.9	6.1	35	22	4.3	6.9	WNW		12.1				28.53	
13	1020.5	16.0	20.8	10.2	8.9	3.7	47	14	3.3	9.4	NW		7.8				22.41	
14	1023.4	14.5	20.0	8.6	7.4	6.0	59	35	1.8	5.0	SSE		12.2				29.83	
15	1009.5	13.9	18.1	10.4	9.0	9.8	77	59	1.7	3.6	ENE	1.5	9.9				24.56	
16	1006.5	18.3	23.7	11.6	9.9	0.5	35	15	3.2	5.6	NW	1.0	9.6				25.86	
17	1013.3	23.2	29.4	15.2	7.8	0.9	24	13	2.6	5.5	NW		12.6				30.01	
18	1016.5	24.8	29.8	19.8	11.0	3.3	26	12	2.7	4.7	WNW		12.5				29.99	
19	1017.8	23.4	29.6	17.3	12.3	3.3	29	11	2.3	4.6	NW		12.6				29.78	
20	1019.6	17.7	23.7	11.9	9.8	7.1	50	26	1.4	2.8	SSE		12.5				29.92	
중순	1014.6	18.9	24.1	13.2	9.7	4.7	44	24	2.5	9.4	NW	4.5	113.0				279.37	
21	1019.8	18.7	25.3	12.1	9.4	5.7	44	26	1.6	4.3	SSE		12.4				29.83	
22	1018.2	18.8	25.3	12.5	10.8	6.9	48	24	1.8	4.4	SSE		12.1				29.35	
23	1012.8	18.5	24.3	12.6	12.9	12.3	69	29	1.4	3.0	NE		10.7				25.59	
24	1004.9	19.2	23.5	15.8	14.5	11.7	64	44	2.3	6.9	NW	0.1	3.2				11.07	
25	1007.5	23.2	28.1	17.8	13.0	7.8	39	16	3.1	6.2	WNW		12.4				29.85	
26	1008.3	23.2	26.7	21.1	16.7	11.1	47	38	2.4	4.5	WNW	0.0	1.7				9.68	
27	1010.8	21.8	25.0	18.1	13.9	9.2	45	32	2.4	4.5	NW		10.1				25.85	
28	1006.0	24.8	30.5	20.0	16.4	7.0	34	15	2.6	4.7	S		12.3				29.49	
29	1002.6	23.9	29.8	19.6	17.9	9.7	42	22	2.3	4.6	NW		7.0				20.66	
30	1005.9	19.5	25.1	15.1	15.7	11.8	64	29	2.1	6.5	WNW		5.2				16.91	
31	1006.1	22.8	28.1	18.7	16.8	10.1	46	28	2.4	5.7	WNW		11.6				24.55	
하순	1009.4	21.3	26.5	16.7	14.4	9.4	49	28	2.2	6.9	NW	0.1	98.7				252.83	
	1010.4	19.3	24.9	14.2	12.0	6.8	49	27	2.5	9.9	NW		33.6	285.9				715.68

2016 5 (106)

Donghae (106) Daily Meteorological Data on May, 2016

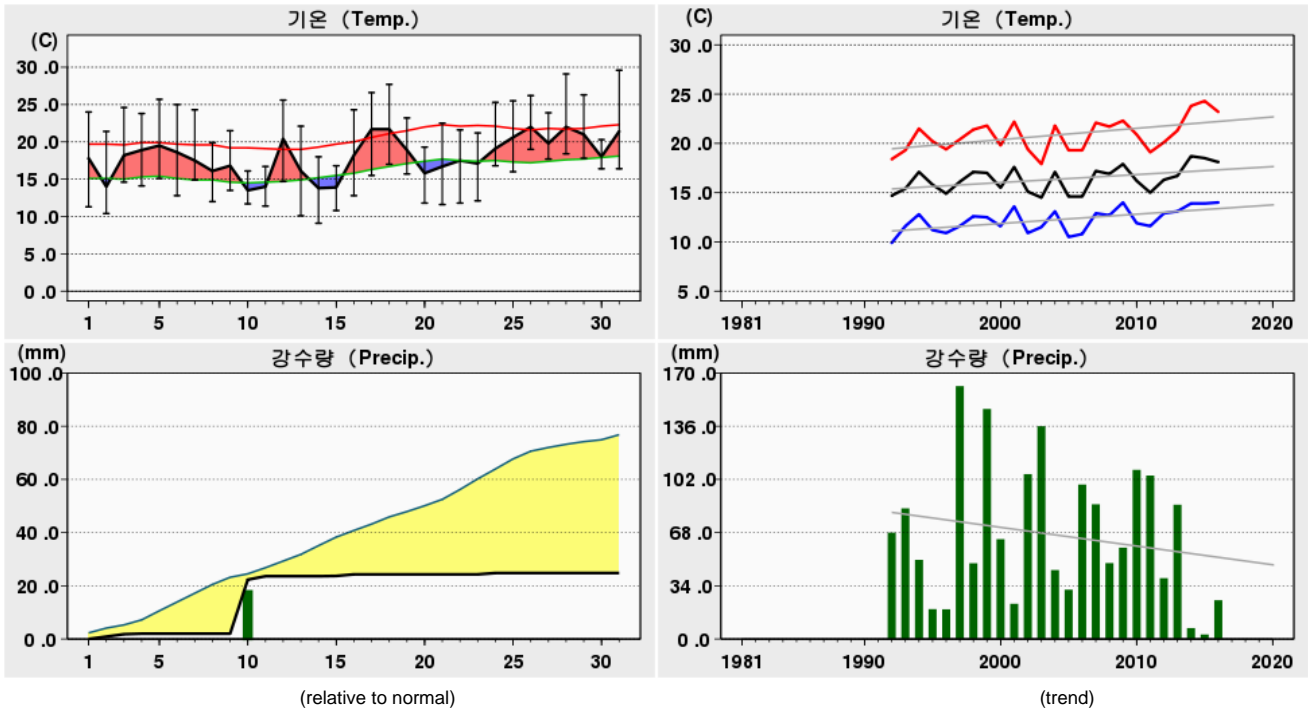

Rank	(Maximum Temperature)				(Minimum Temperature)				(Daily Precipitation)			
	2016 5		(Since Obs.)		2016 5		(Since Obs.)		2016 5		(Since Obs.)	
1	29.6	31	32.7	27 (2014)	9.1	14	3.5	10 (1992)	20.3	10	90.9	24 (1999)
2	29.1	28	32.0	22 (2015)	10.1	13	3.9	11 (1992)	1.3	11	83.5	23 (2010)
3	27.7	18	31.8	20 (2010)	10.4	02	4.3	09 (2003)	0.9	03	70.0	07 (2003)

Date	Mean S. L. Press. (hPa)	Air Temperature			Grass Min. Temp. ()	Mean D. P. Temp. ()	Rel. Humid.		Wind			Mean Cloud Amount (1/10)	Evaporation (mm)	Precipitation (mm)	Sunshine (hr)	Max. New Snowfall (cm)	Max. Snow Depth (cm)	Horizontal Radiation (MJ/m ²)
		Mean ()	Max. ()	Min. ()			Mean (%)	Min. (%)	Mean Speed (%)	Max.								
										Speed (%)	Dir. (16)							
1	1011.6	17.8	24.0	11.3	7.1	9.4	62	32	2.0	7.9	N						9.8	
2	1011.2	14.0	21.4	10.4	6.3	12.4	91	62	1.2	2.9	S		0.9				4.6	
3	992.0	18.2	24.6	14.6	11.5	10.3	62	38	4.6	8.5	SE		0.9				4.9	
4	996.8	18.9	23.8	14.1	10.3	1.4	32	16	5.3	8.6	WNW		0.2				2.3	
5	1011.4	19.5	25.7	15.1	12.0	1.9	33	14	3.4	8.2	WNW						11.3	
6	1004.2	18.6	25.0	12.8	13.2	11.2	64	40	2.3	5.5	WNW		0.0				6.7	
7	1012.1	17.5	24.3	14.9	10.1	6.8	50	28	2.5	6.0	WNW						11.6	
8	1016.1	16.1	19.9	12.0	7.2	10.2	69	49	1.6	5.0	SE						10.9	
9	1010.2	16.8	21.5	13.5	9.5	11.8	74	42	0.9	2.5	ESE						6.9	
10	1008.7	13.5	16.1	11.7	11.5	12.2	93	72	2.8	5.5	NNW		20.3				0.0	
상순	1007.4	17.1	22.6	13.0	9.9	8.8	63	39	2.7	8.6	WNW		22.3				69.0	
11	1009.0	14.0	16.7	11.4	9.5	8.7	72	48	2.2	5.5	N		1.3				12.0	
12	1009.7	20.4	25.6	14.7	9.8	10.4	55	31	1.7	5.5	SE						12.3	
13	1020.3	16.1	22.1	10.1	5.7	8.1	60	32	2.2	8.2	N						6.9	
14	1023.7	13.8	18.0	9.1	5.5	8.8	73	44	2.0	4.4	ESE						12.6	
15	1009.1	13.9	16.8	10.8	8.2	12.0	89	73	2.2	7.3	N		0.1				9.1	
16	1006.4	18.2	24.3	12.8	8.5	4.6	46	22	2.5	7.1	WNW		0.6				9.4	
17	1013.4	21.7	26.6	15.5	7.0	3.0	31	16	1.9	4.6	WSW						13.0	
18	1016.7	21.7	27.7	17.0	9.5	8.2	45	22	1.6	4.4	SE						12.7	
19	1018.1	18.9	23.2	15.7	8.0	10.9	61	39	1.3	3.0	ESE						13.0	
20	1019.5	15.8	19.3	11.8	5.9	9.8	69	45	1.1	2.7	NNE						13.0	
중순	1014.6	17.5	22.0	12.9	7.8	8.5	60	37	1.9	8.2	N		2.0				114.0	
21	1019.8	16.7	22.5	11.6	6.8	10.2	66	42	1.3	2.7	NNE						12.5	
22	1018.4	17.5	21.6	11.8	7.0	10.7	65	35	1.6	3.9	ESE						12.3	
23	1012.8	17.1	21.2	12.1	7.8	14.0	83	49	1.3	3.6	ESE						10.9	
24	1004.7	19.1	25.3	16.8	10.6	14.7	78	46	0.9	4.1	WNW		0.5				1.9	
25	1007.6	20.6	25.5	16.0	7.9	11.7	58	33	1.9	5.2	SE						12.8	
26	1008.1	22.0	26.2	19.0	12.0	13.7	60	44	1.3	5.0	N						2.9	
27	1010.9	19.8	23.9	17.7	10.1	13.1	66	39	1.7	6.5	SE						9.8	
28	1006.1	22.0	29.1	18.4	11.8	10.7	50	23	1.5	4.2	SE						10.6	
29	1002.6	21.0	26.3	17.8	11.4	13.4	63	40	1.0	2.6	SW						6.5	
30	1005.6	18.0	20.3	16.4	11.2	14.4	80	63	2.7	7.7	NNE						12.7	
31	1006.1	21.4	29.6	16.4	9.4	12.4	58	34	1.7	6.7	N						10.6	
하순	1009.3	19.6	24.7	15.8	9.6	12.6	66	41	1.5	7.7	NNE		0.5				103.5	
	1010.4	18.1	23.2	14.0	9.1	10.0	63	39	2.0	8.6	WNW		24.8				286.5	

2016 5 (108)

Seoul (108) Daily Meteorological Data on May, 2016

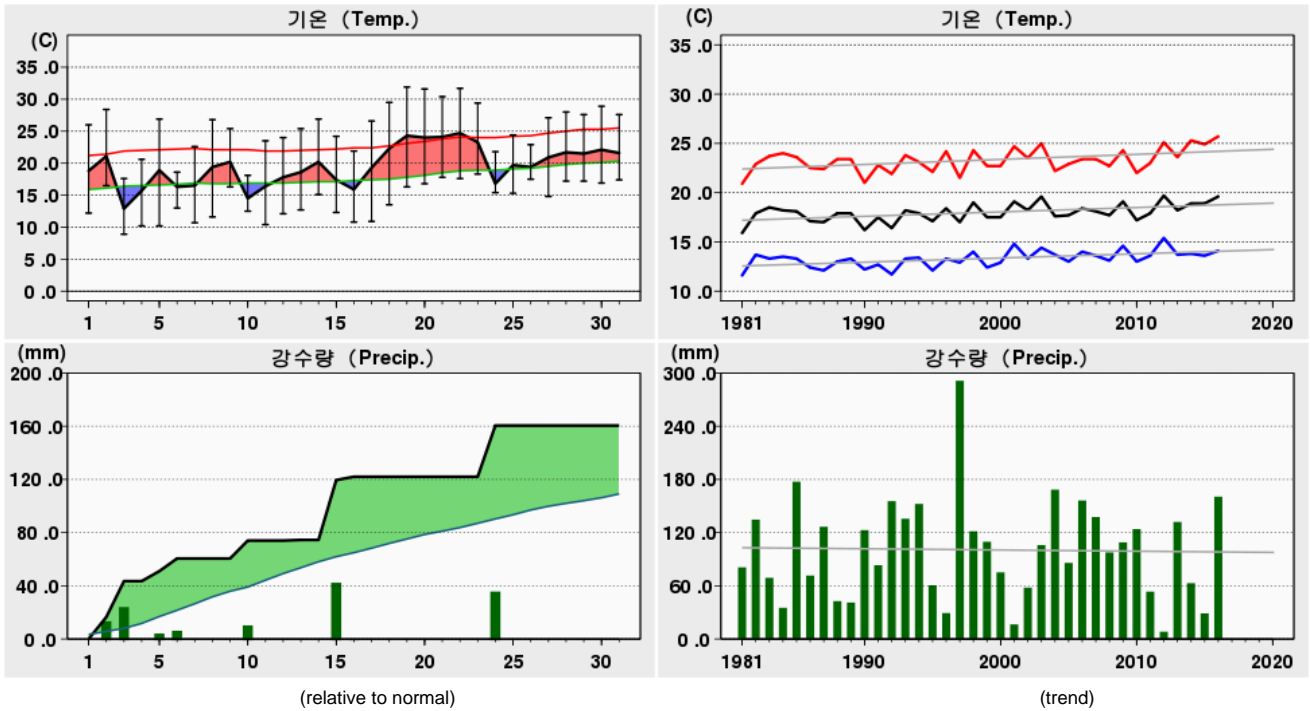

Rank	(Maximum Temperature)				(Minimum Temperature)				(Daily Precipitation)			
	2016 5		(Since Obs.)		2016 5		(Since Obs.)		2016 5		(Since Obs.)	
1	31.9	19	34.4	30 (1950)	8.9	03	2.4	02 (1917)	45.0	15	122.3	04 (1969)
2	31.7	22	33.7	29 (1950)	10.2	05	2.7	06 (1945)	38.5	24	106.8	30 (1963)
3	31.6	20	33.5	17 (1932)	10.2	04	2.8	12 (1945)	27.0	03	95.4	07 (1992)

Date	Mean S. L. Press. (hPa)	Air Temperature			Grass Min. Temp. ()	Mean D. P. Temp. ()	Rel. Humid.		Wind			Mean Cloud Amount (1/10)	Evaporation (mm)	Precipitation (mm)	Sunshine (hr)	Max. New Snowfall (cm)	Max. Snow Depth (cm)	Horizontal Radiation (MJ/m ²)
		Mean	Max.	Min.			Mean	Min.	Mean Speed	Max.								
										Speed	Dir.							
		()	()	()			(%)	(%)	(%)	(%)	(16)							
1	1013.5	18.8	26.0	12.2	5.7	4.0	41	16	2.2	5.2	WNW	5.6	4.4		6.8		17.07	
2	1011.0	21.1	28.4	16.5	12.1	13.3	65	33	2.2	4.6	SSW	7.0	1.0	16.5	7.5		15.89	
3	994.6	12.9	17.6	8.9	8.5	10.5	86	72	4.9	8.7	W	10.0	0.9	27.0	0.0		1.63	
4	1003.7	15.7	20.6	10.2	8.9	3.8	47	28	5.1	8.5	NW	1.6	5.6		12.8		24.88	
5	1012.5	18.9	26.9	10.2	3.6	6.6	51	17	1.7	4.0	WSW	4.5	4.4	7.5	10.9		21.60	
6	1006.9	16.3	18.6	13.0	9.7	14.4	89	69	2.0	4.7	WNW	9.3	1.0	9.5	0.0		1.91	
7	1014.1	16.5	22.6	10.7	7.7	7.6	60	29	2.6	5.7	NNW	2.0	4.6		12.4		23.93	
8	1015.8	19.4	26.8	11.6	6.2	5.5	45	23	2.1	5.4	W	5.4	5.5		11.5		23.51	
9	1010.5	20.2	25.4	16.3	13.2	6.5	43	22	2.0	5.2	NW	8.3	4.0	0.0	5.4		17.40	
10	1007.1	14.5	18.1	12.5	10.1	11.4	82	54	2.3	5.0	NE	9.1	0.8	13.5	0.1		4.60	
상순	1009.0	17.4	23.1	12.2	8.6	8.4	61	36	2.7	8.7	W	6.3	32.2	74.0	67.4		152.42	
11	1009.5	16.4	23.5	10.4	8.0	8.2	61	35	2.0	5.3	WNW	2.0	4.6		12.9		24.41	
12	1012.9	17.8	24.0	12.1	8.9	9.9	62	36	2.7	5.6	WSW	3.3	4.7		12.5		23.94	
13	1019.5	18.6	25.4	12.7	12.4	8.7	57	29	2.1	4.8	SW	3.6	4.4	0.5	11.6		24.86	
14	1020.9	20.2	26.9	15.1	11.9	7.6	47	21	2.3	5.6	W	5.5	5.8		11.1		23.78	
15	1009.4	17.4	24.2	12.3	12.3	12.0	74	38	2.7	6.2	SW	9.0	1.5	45.0	4.5		12.53	
16	1009.8	15.9	21.9	10.8	9.7	6.1	57	24	3.2	6.1	WSW	3.0	2.0	2.5	12.3		24.54	
17	1015.7	19.3	26.6	10.9	5.3	7.1	49	21	1.9	3.9	W	0.0	4.8		13.1		24.69	
18	1018.0	22.3	29.5	13.5	8.7	6.5	40	16	1.9	4.6	WNW	0.5	7.5		13.2		25.77	
19	1017.0	24.3	31.9	16.3	11.5	6.8	36	14	1.6	4.5	W	0.0	5.7		13.4		24.95	
20	1017.0	24.0	31.6	16.8	11.6	5.0	32	10	1.8	4.3	W	0.6	6.2		12.8		23.48	
중순	1015.0	19.6	26.6	13.1	10.0	7.8	52	24	2.2	6.2	SW	2.8	47.2	48.0	117.4		232.95	
21	1017.7	24.1	30.4	17.8	12.5	1.5	24	12	2.0	3.5	ESE	2.6	8.5		12.4		24.05	
22	1015.8	24.7	31.7	17.6	12.1	7.5	35	17	1.9	3.6	WNW	2.8	5.2		11.8		24.63	
23	1012.0	23.3	29.4	18.3	13.7	9.4	43	25	2.1	4.8	WSW	7.5	4.1		7.7		17.70	
24	1006.9	16.8	21.8	15.4	13.3	13.7	83	46	2.6	6.0	SSW	7.0	2.0	38.5	2.3		7.08	
25	1009.7	19.7	24.4	15.3	14.0	13.3	68	46	2.7	4.7	SSW	6.9	3.7		5.1		15.60	
26	1010.4	19.4	22.9	17.5	15.7	14.1	72	52	1.8	4.3	SW	8.1	1.3	0.0	1.5		8.30	
27	1011.3	20.9	27.1	14.8	12.6	12.0	61	28	1.7	3.8	W	7.1	4.1		8.3		20.68	
28	1007.8	21.7	28.0	17.2	13.7	12.0	56	36	2.1	4.5	W	2.9	6.5		13.1		23.90	
29	1004.6	21.5	27.6	17.2	13.6	12.0	56	34	2.3	5.2	W	4.1	4.9		8.7		20.67	
30	1006.7	22.1	28.9	16.9	13.7	12.4	57	26	2.4	6.0	W	0.0	5.4		12.8		24.57	
31	1007.3	21.6	27.6	17.4	14.8	13.8	64	39	2.5	5.3	W	2.9	5.6		11.6		21.99	
하순	1010.0	21.4	27.3	16.9	13.6	11.1	56	33	2.2	6.0	W	4.7	51.3	38.5	95.3		209.17	
	1011.3	19.6	25.7	14.1	10.8	9.1	56	31	2.4	8.7	W	4.6	130.7	160.5	280.1		594.54	

2016 5 (112)

Incheon (112) Daily Meteorological Data on May, 2016

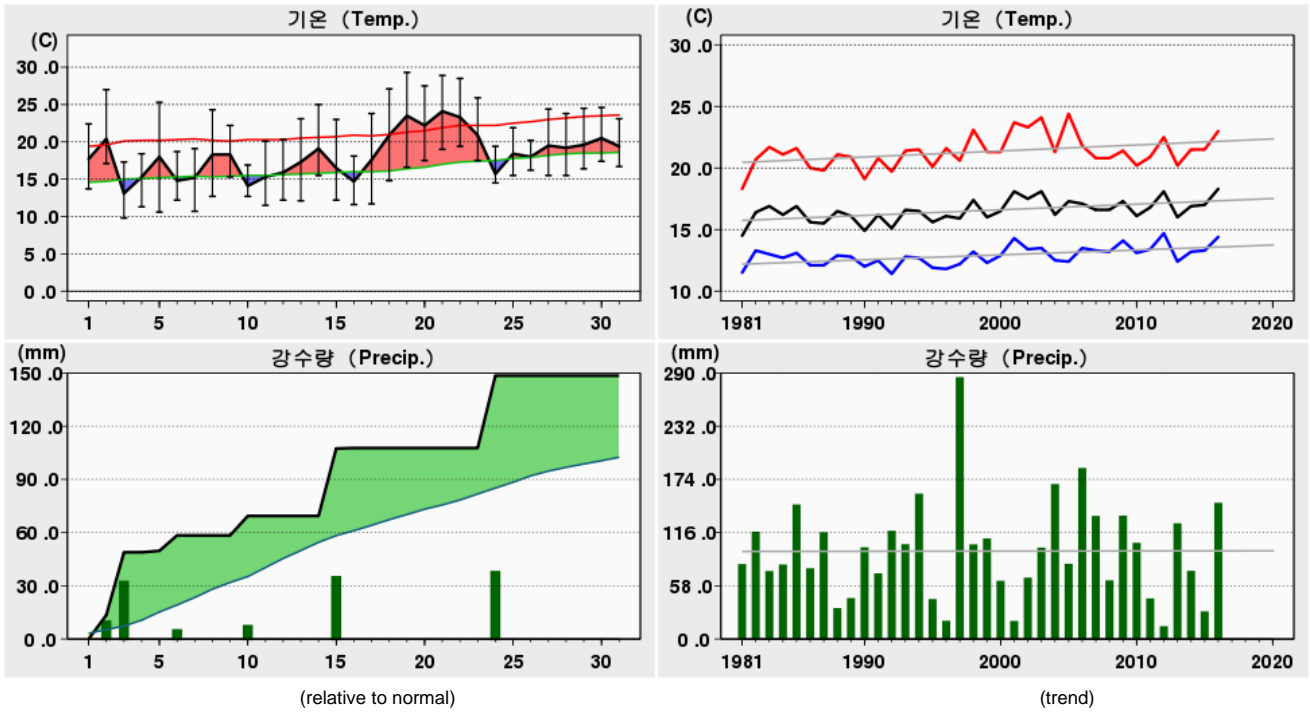

Rank	(Maximum Temperature)				(Minimum Temperature)				(Daily Precipitation)			
	2016 5		(Since Obs.)		2016 5		(Since Obs.)		2016 5		(Since Obs.)	
1	29.3	19	31.2	23 (1991)	9.8	03	3.4	03 (1919)	40.8	24	105.9	04 (1969)
2	28.9	21	31.1	28 (1922)	10.6	05	3.5	12 (1945)	38.0	15	86.5	06 (2006)
3	28.5	22	31.0	28 (2003)	10.7	07	4.1	02 (1934)	35.4	03	80.0	07 (2003)

Date	Mean S. L. Press. (hPa)	Air Temperature			Grass Min. Temp. ()	Mean D. P. Temp. ()	Rel. Humid.		Wind			Mean Cloud Amount (1/10)	Evaporation (mm)	Precipitation (mm)	Sunshine (hr)	Max. New Snowfall (cm)	Max. Snow Depth (cm)	Horizontal Radiation (MJ/m ²)
		Mean	Max.	Min.			Mean	Min.	Mean Speed	Max.								
										Speed	Dir.							
		()	()	()			(%)	(%)	(%)	(%)	(16)							
1	1013.4	17.7	22.4	13.7	7.9	9.2	59	38	3.9	5.7	S	4.9	8.8				16.20	
2	1010.9	20.4	27.0	17.1	11.9	16.5	81	47	4.2	7.8	SSE	7.8	2.8	13.5			15.99	
3	994.6	13.1	17.3	9.8	8.8	12.5	97	90	8.7	13.4	W	9.8	6.0	35.4			1.60	
4	1004.8	15.3	18.4	11.3	9.4	7.3	61	40	7.9	12.9	W	1.6	6.7				23.40	
5	1012.6	18.0	25.3	10.6	5.4	9.6	64	20	2.7	5.0	S	5.6	6.3	0.8			19.86	
6	1007.1	14.8	18.7	12.2	10.9	14.4	98	87	3.3	7.0	S	9.3	2.8	8.7			2.14	
7	1014.6	15.2	19.1	10.7	8.4	11.7	81	55	3.0	5.8	W	2.0	5.2				22.51	
8	1016.0	18.3	24.3	12.7	8.8	10.9	66	36	2.2	5.2	S	5.1	6.0				21.50	
9	1011.0	18.3	22.2	15.3	12.9	13.0	73	41	2.6	6.3	NNW	8.3	3.1				16.32	
10	1007.5	14.1	16.9	12.7	9.8	13.4	96	73	3.9	6.1	ENE	9.3	6.5	11.0			3.44	
상순	1009.3	16.5	21.2	12.6	9.4	11.9	78	53	4.2	13.4	W	6.4	54.2	69.4	68.9		142.96	
11	1010.0	15.3	20.1	11.5	8.1	12.2	83	59	3.1	5.6	W	2.0	5.2				23.14	
12	1013.3	15.9	20.3	12.2	7.8	14.2	91	72	3.7	6.0	SSW	4.0	5.2				23.07	
13	1019.7	17.3	23.1	12.1	10.2	10.7	69	40	3.6	6.5	N	3.4	6.5				23.59	
14	1021.0	19.1	25.0	15.5	10.3	10.9	63	30	2.9	5.7	S	4.1	6.9				22.08	
15	1009.7	16.5	23.0	12.2	11.8	14.1	88	56	3.6	8.3	W	9.3	5.3	38.0			10.35	
16	1010.2	14.7	18.1	11.6	8.0	10.9	79	52	3.6	6.2	W	2.9	5.4	0.3			23.75	
17	1016.0	17.6	23.8	11.7	5.9	11.8	72	32	2.1	3.9	W	0.0	5.5				23.59	
18	1018.3	20.9	27.1	14.8	7.5	11.4	58	34	2.1	4.1	N	0.8	6.8				23.84	
19	1017.3	23.5	29.3	16.6	9.9	11.6	51	23	3.0	5.6	NNW	0.0	10.1				23.08	
20	1017.4	22.2	27.5	17.5	10.3	14.3	63	39	1.8	4.5	WNW	1.6	6.5				20.97	
중순	1015.3	18.3	23.7	13.6	9.0	12.2	72	44	3.0	8.3	W	2.8	63.4	38.3	118.6		217.46	
21	1017.7	24.1	28.9	19.0	10.0	7.0	36	17	2.6	4.3	SE	4.5	7.8				23.39	
22	1016.1	23.3	28.5	19.4	11.0	10.0	44	31	2.1	4.2	W	4.1	7.1				22.88	
23	1012.5	20.9	25.9	17.5	12.4	14.1	68	40	2.4	5.9	NNW	9.0	6.7	0.0			15.02	
24	1007.2	15.7	19.4	14.5	13.5	15.3	98	73	3.7	6.6	S	8.8	1.8	40.8			9.24	
25	1009.9	18.4	21.9	15.5	15.1	17.4	95	83	2.9	5.6	S	7.6	4.1				11.84	
26	1010.6	18.0	20.2	16.2	15.0	17.5	97	86	2.4	4.0	SW	8.3	3.2				6.97	
27	1011.6	19.5	24.4	15.5	13.4	17.5	90	55	2.2	4.8	NNW	7.3	4.8				17.95	
28	1008.3	19.2	23.8	15.5	12.0	15.2	80	42	2.4	5.3	W	3.1	5.2				23.17	
29	1005.2	19.6	24.5	16.4	12.5	16.9	86	44	2.2	4.3	WNW	3.8	5.6				20.01	
30	1007.3	20.5	24.6	17.4	12.9	17.7	86	64	2.3	4.8	WSW	0.3	6.0				23.57	
31	1007.9	19.4	23.1	16.7	13.0	18.2	93	80	2.7	4.9	SW	3.9	5.4				20.97	
하순	1010.4	19.9	24.1	16.7	12.8	15.2	79	56	2.5	6.6	S	5.5	57.7	40.8	94.1		195.01	
	1011.6	18.3	23.0	14.4	10.5	13.1	76	51	3.2	13.4	W	4.9	175.3	148.5	281.6		555.43	

2016 5 (114)

Wonju (114) Daily Meteorological Data on May, 2016

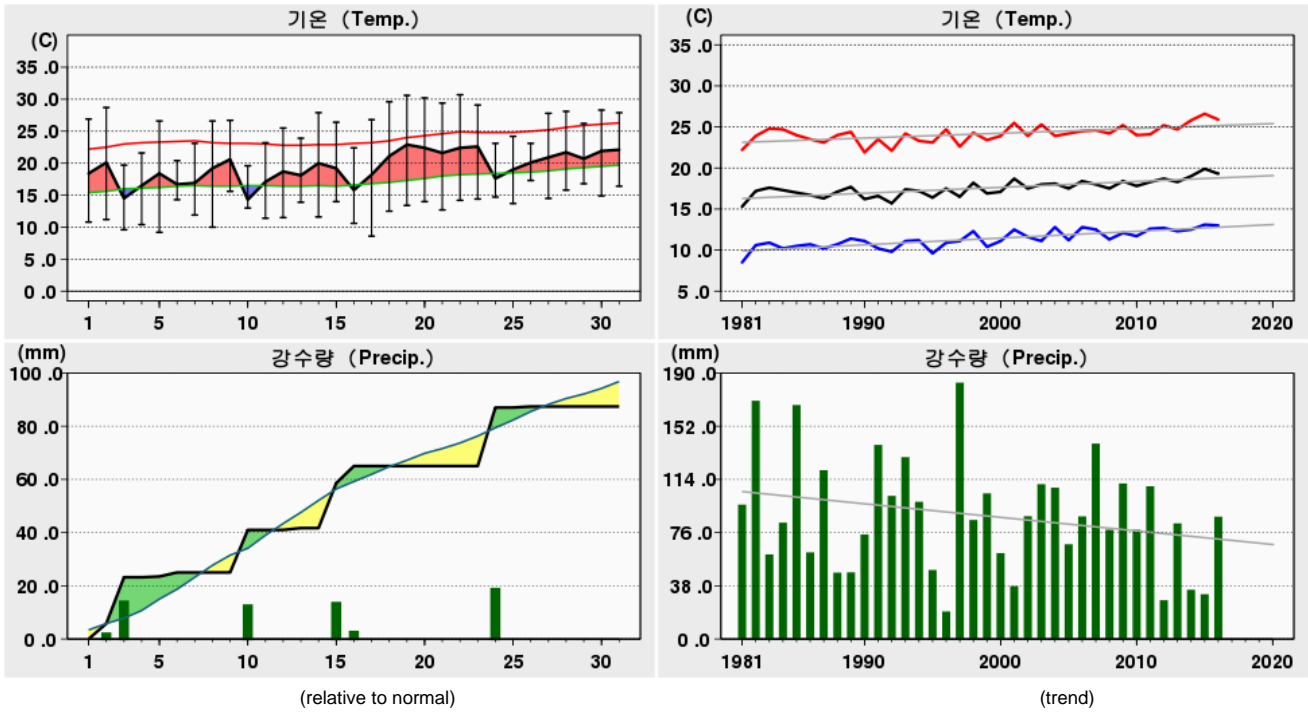

Rank	(Maximum Temperature)				(Minimum Temperature)				(Daily Precipitation)			
	2016 5		(Since Obs.)		2016 5		(Since Obs.)		2016 5		(Since Obs.)	
1	30.7	22	34.1	31 (2014)	8.6	17	0.9	05 (1976)	22.0	24	96.1	13 (1993)
2	30.6	19	33.8	27 (1976)	9.2	05	1.5	04 (1981)	17.4	03	83.5	07 (2003)
3	30.2	20	33.0	28 (2015)	9.6	03	1.7	18 (1981)	16.9	15	78.0	19 (1974)

Date	Mean S. L. Press. (hPa)	Air Temperature			Grass Min. Temp. ()	Mean D. P. Temp. ()	Rel. Humid.		Wind			Mean Cloud Amount (1/10)	Evaporation (mm)	Precipitation (mm)	Sunshine (hr)	Max. New Snowfall (cm)	Max. Snow Depth (cm)	Horizontal Radiation (MJ/m ²)
		Mean ()	Max. ()	Min. ()			Mean (%)	Min. (%)	Mean Speed (%)	Max.								
										Speed (%)	Dir. (16)							
1	1013.5	18.4	26.9	10.8	5.8	3.2	41	14	1.0	3.0	WSW			9.1			21.53	
2	1011.6	20.1	28.7	11.2	6.4	7.1	47	17	1.5	4.3	S		5.8	8.0			23.37	
3	995.0	14.5	19.7	9.6	8.4	10.8	79	72	3.1	5.9	SW		17.4	0.1			3.36	
4	1002.7	16.5	21.6	10.4	7.3	0.2	36	14	4.2	7.5	WSW		0.0	11.6			27.96	
5	1012.8	18.4	26.6	9.2	4.3	2.0	41	8	0.9	3.0	SW		0.3	10.7			20.46	
6	1006.4	16.7	20.4	14.3	11.0	13.3	81	53	0.9	2.4	W		1.5	0.0			4.76	
7	1013.4	16.9	23.1	11.9	8.8	6.1	54	27	1.3	3.8	WSW			11.5			26.38	
8	1015.6	19.2	26.6	10.0	6.8	4.9	45	16	0.9	3.1	SSE			11.1			26.67	
9	1009.8	20.6	26.7	15.6	13.9	6.0	42	20	0.8	2.9	WNW			4.0			19.66	
10	1006.5	14.3	19.6	13.0	12.3	10.0	77	44	1.1	3.2	N		16.0	0.0			4.28	
상순	1008.7	17.6	24.0	11.6	8.4	6.4	54	29	1.6	7.5	WSW		41.0	66.1			178.43	
11	1008.9	17.1	23.2	11.4	7.9	8.7	61	36	1.2	3.1	SW		0.0	11.9			27.06	
12	1012.3	18.7	25.5	11.5	5.7	9.3	57	32	1.4	3.3	W			12.3			27.31	
13	1019.1	18.1	23.9	13.9	8.3	8.4	57	29	1.5	3.3	WSW		0.7	7.0			19.53	
14	1020.8	20.0	27.9	11.6	7.1	2.4	40	7	1.4	4.7	SSW			12.1			29.33	
15	1008.8	19.2	26.4	14.0	9.5	10.6	61	30	2.1	4.7	SW		16.9	7.8			20.37	
16	1009.5	15.8	22.4	10.6	5.4	3.0	50	15	2.0	4.8	WNW		6.4	10.0			25.21	
17	1015.6	18.2	26.8	8.6	3.2	6.0	49	23	1.0	2.4	SW			13.1			29.16	
18	1017.7	21.1	29.6	12.5	6.5	7.0	46	13	0.9	2.4	SW			13.1			29.05	
19	1017.0	22.9	30.6	13.4	7.8	5.9	39	18	1.0	2.6	SW			12.8			28.30	
20	1017.1	22.4	30.2	14.0	7.4	0.7	30	9	1.0	2.7	WNW			13.1			28.38	
중순	1014.7	19.4	26.7	12.2	6.9	6.2	49	21	1.4	4.8	WNW		24.0	113.2			263.70	
21	1017.9	21.6	29.4	12.7	4.8	2.4	33	10	0.8	2.4	WNW			11.5			27.92	
22	1016.0	22.4	30.7	14.2	8.3	4.4	37	6	1.0	3.1	S			12.2			28.74	
23	1011.9	22.6	29.1	14.4	8.1	7.5	41	18	1.0	2.2	SSW			1.9			5.63	
24	1006.8	17.6	23.1	14.7	9.9	12.9	76	37	1.0	2.5	WSW		22.0	1.9			6.60	
25	1009.8	19.0	24.2	13.7	9.3	11.4	63	31	0.9	2.4	W			8.6			24.84	
26	1010.0	20.1	23.1	17.3	14.1	13.8	68	49	0.7	2.1	NW		0.4	0.5			10.19	
27	1010.9	20.9	27.8	14.5	12.2	10.9	58	22	0.9	2.2	WNW			7.3			23.64	
28	1007.4	21.7	28.1	15.8	10.8	11.5	55	27	0.9	2.7	WSW			11.3			27.09	
29	1004.3	20.7	26.2	16.8	12.5	11.8	59	35	0.9	2.4	SW		0.0	6.6			18.83	
30	1006.3	21.9	28.3	14.9	10.0	11.0	54	26	1.1	2.8	SSW			12.1			27.85	
31	1006.8	22.1	27.9	16.4	11.7	11.9	55	32	1.3	3.5	SW			10.0			24.30	
하순	1009.8	21.0	27.1	15.0	10.2	10.0	55	27	1.0	3.5	SW		22.4	83.9			225.63	
	1011.0	19.3	25.9	13.0	8.5	7.6	53	26	1.3	7.5	WSW		87.4	263.2			667.76	

2016 5 (115)

Ulleungdo (115) Daily Meteorological Data on May, 2016

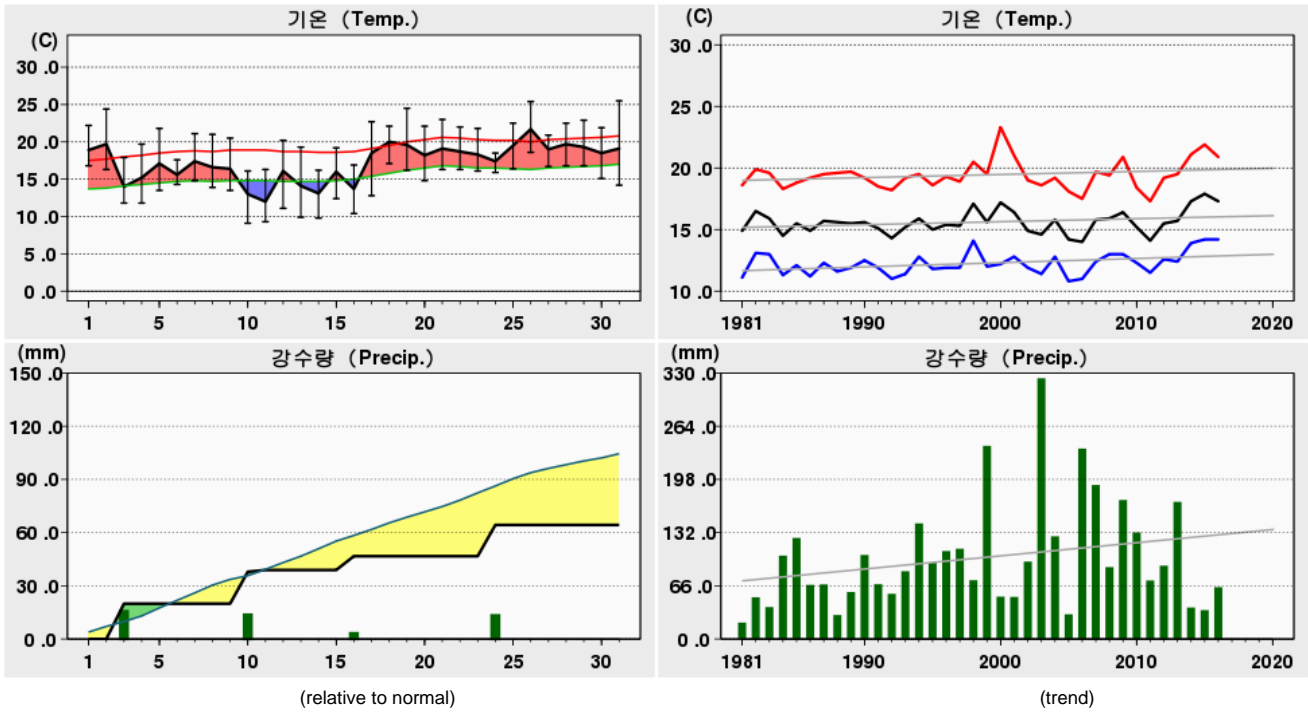

Rank	(Maximum Temperature)				(Minimum Temperature)				(Daily Precipitation)			
	2016 5		(Since Obs.)		2016 5		(Since Obs.)		2016 5		(Since Obs.)	
1	25.5	31	29.4	29 (1979)	9.1	10	3.8	09 (1947)	19.9	03	140.5	06 (2006)
2	25.4	26	29.1	31 (2014)	9.3	11	4.7	03 (1987)	18.0	10	115.5	07 (2003)
3	24.5	19	29.0	20 (2009)	9.8	14	4.8	03 (2006)	17.6	24	109.4	24 (1999)

Date	Mean S. L. Press. (hPa)	Air Temperature			Grass Min. Temp. ()	Mean D. P. Temp. ()	Rel. Humid.		Wind			Mean Cloud Amount (1/10)	Evaporation (mm)	Precipitation (mm)	Sunshine (hr)	Max. New Snowfall (cm)	Max. Snow Depth (cm)	Horizontal Radiation (MJ/m ²)
		Mean ()	Max. ()	Min. ()			Mean (%)	Min. (%)	Mean Speed (%)	Max.								
										Speed (%)	Dir. (16)							
1	1012.5	18.9	22.2	16.8	14.8	5.8	42	35	4.5	9.7	SW	2.1	6.5		10.1			
2	1012.9	19.7	24.4	16.3	15.6	9.3	54	22	5.4	9.8	SSW	5.0	6.6		12.1			
3	996.9	14.0	17.9	11.8	11.1	10.8	82	61	7.2	14.3	SSW	8.1	3.4	19.9	0.0			
4	997.0	15.2	19.7	11.8	11.3	3.0	46	23	8.3	14.6	SSW	5.3	6.8		8.9			
5	1013.1	17.1	21.8	13.5	11.9	1.2	36	16	4.0	8.8	WNW	3.9	8.0		11.6			
6	1006.4	15.6	17.6	14.3	14.3	11.9	80	30	7.3	11.5	SSW	9.4	3.3	0.0	1.4			
7	1010.8	17.4	21.1	14.8	11.4	1.6	35	24	4.9	14.4	NW	4.1	7.0		11.8			
8	1017.9	16.6	21.0	13.9	9.3	5.0	47	33	2.2	4.6	SSW	4.8	5.6		12.7			
9	1011.2	16.4	20.5	13.5	11.7	10.5	69	28	1.7	4.1	SSW	8.0	4.1		4.9			
10	1006.3	13.0	16.1	9.1	8.7	9.9	83	43	5.8	14.2	NNE	10.0	0.3	18.0	0.0			
상순	1008.5	16.4	20.2	13.6	12.0	6.9	57	32	5.1	14.6	SSW	6.1	51.6	37.9	73.5			
11	1008.3	12.0	16.3	9.3	8.0	5.3	65	37	4.7	13.3	NNE	4.1	3.9	1.0	7.3			
12	1012.1	16.1	20.2	11.1	10.0	10.9	73	53	6.2	8.2	SSW	2.5	7.6		12.7			
13	1019.7	14.1	19.3	9.9	6.6	6.8	63	36	6.1	9.9	NNE	3.9	3.8	0.0	8.0			
14	1025.0	13.1	16.2	9.8	7.3	7.9	72	12	3.6	7.0	NE	3.3	4.9		12.7			
15	1011.1	16.0	19.2	12.4	12.5	13.5	86	71	5.0	8.9	SW	8.8	3.6		4.7			
16	1006.6	13.7	16.9	10.4	9.6	11.0	84	59	4.2	11.3	SSW	6.9	3.5	7.8	4.4			
17	1014.4	18.5	22.7	12.8	11.6	-1.3	27	20	3.3	8.1	SW	0.0	9.3		13.1			
18	1018.0	20.0	22.1	17.1	14.4	-0.5	26	15	4.3	6.1	SSW	0.4	9.7		13.0			
19	1019.5	19.6	24.5	16.2	13.4	4.8	39	22	2.6	4.7	SSW	1.0	7.0		13.0			
20	1019.6	18.2	22.1	14.8	9.8	6.7	49	31	3.4	5.6	NNE	0.0	7.5		13.1			
중순	1015.4	16.1	20.0	12.4	10.3	6.5	58	36	4.3	13.3	NNE	3.1	60.8	8.8	102.0			
21	1020.0	19.1	23.0	16.3	13.2	1.0	30	22	3.7	5.8	NE	1.3	7.9		13.0			
22	1019.1	18.7	22.0	16.3	12.6	-0.3	28	21	2.7	4.5	NNE	1.1	7.8		11.9			
23	1014.5	18.3	21.8	16.1	13.3	11.4	67	28	2.6	5.5	SSW	6.5	5.3		11.4			
24	1006.2	17.4	18.5	15.9	14.6	14.3	83	66	5.4	9.7	SSW	9.6	2.6	17.6	0.0			
25	1008.4	19.5	22.5	16.4	12.6	9.7	54	44	3.5	8.8	SW	2.5	7.2		12.9			
26	1008.6	21.7	25.4	18.6	16.3	10.6	51	33	1.6	4.1	WSW	6.9	6.5		10.3			
27	1011.5	19.0	20.9	16.7	16.0	10.0	59	32	3.8	9.8	N	5.5	7.0		12.0			
28	1007.2	19.7	22.5	16.8	15.9	12.7	65	39	4.1	6.7	SSW	5.3	7.3		11.4			
29	1004.1	19.3	22.9	16.8	12.5	12.6	67	45	3.9	7.2	SSW	7.0	3.3		3.6			
30	1005.7	18.5	21.9	15.1	11.7	15.4	83	64	2.8	6.9	SSW	4.1	4.7		7.3			
31	1006.0	19.1	25.5	14.2	13.0	9.4	58	22	4.9	9.8	N	4.8	8.3		12.9			
하순	1010.1	19.1	22.4	16.3	13.8	9.7	59	38	3.5	9.8	N	5.0	67.9	17.6	106.7			
	1011.3	17.3	20.9	14.2	12.1	7.8	58	35	4.3	14.6	SSW	4.7	180.3	64.3	282.2			

2016 5 (119)

Suwon (119) Daily Meteorological Data on May, 2016

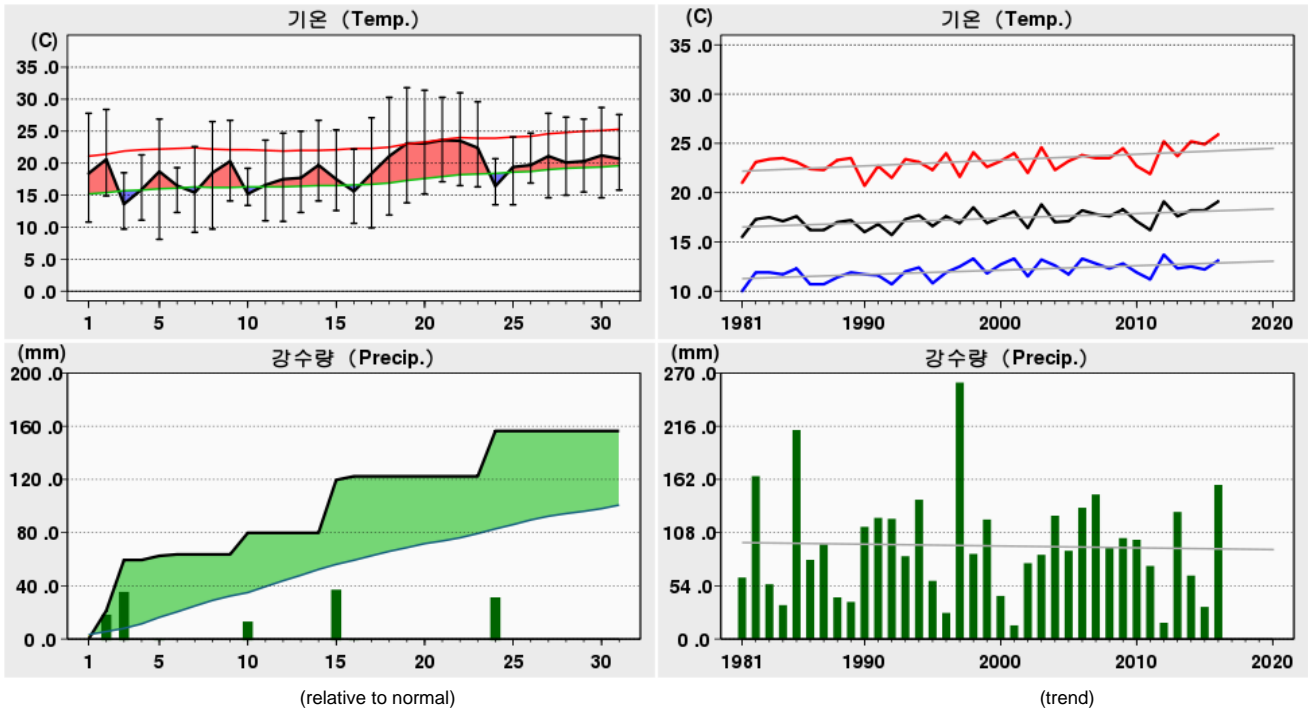

Rank	(Maximum Temperature)				(Minimum Temperature)				(Daily Precipitation)			
	2016 5		(Since Obs.)		2016 5		(Since Obs.)		2016 5		(Since Obs.)	
1	31.8	19	33.2	31 (2014)	8.1	05	2.3	04 (1981)	39.8	15	79.0	13 (1985)
2	31.4	20	31.8	19 (2016)	9.2	07	2.7	04 (1976)	38.1	03	69.9	25 (1967)
3	31.0	22	31.8	28 (2015)	9.7	08	3.2	02 (1982)	34.1	24	65.5	07 (2003)

Date	Mean S. L. Press. (hPa)	Air Temperature			Grass Min. Temp. ()	Mean D. P. Temp. ()	Rel. Humid.		Wind			Mean Cloud Amount (1/10)	Evaporation (mm)	Precipitation (mm)	Sunshine (hr)	Max. New Snowfall (cm)	Max. Snow Depth (cm)	Horizontal Radiation (MJ/m ²)
		Mean ()	Max. ()	Min. ()			Mean (%)	Min. (%)	Mean Speed (%)	Max.								
										Speed (%)	Dir. (16)							
1	1013.7	18.4	27.8	10.8	7.4	5.7	47	20	1.7	4.6	W	4.4	5.6				17.36	
2	1011.4	20.6	28.4	14.9	11.0	14.5	73	35	2.0	5.5	SSW	7.4	5.3	21.3			15.57	
3	995.8	13.6	18.5	9.7	8.8	12.4	93	78	5.0	8.1	WSW	9.9	1.2	38.1	0.0		1.60	
4	1004.9	15.9	21.3	11.1	9.0	4.4	49	25	6.1	10.5	W	1.3	6.2		12.9		22.98	
5	1012.8	18.7	26.9	8.1	5.8	8.1	58	20	1.6	4.1	SSW	4.0	5.9	3.1	10.8		20.52	
6	1007.2	16.5	19.3	12.3	11.8	15.2	93	75	1.5	4.6	W	9.0	0.6	1.1	0.0		1.68	
7	1014.8	15.4	22.6	9.2	7.6	8.6	69	37	2.0	5.4	WSW	2.9	5.9		12.2		21.46	
8	1016.1	18.5	26.5	9.7	7.4	7.6	55	23	1.8	4.8	SE	5.0	5.7		11.0		20.99	
9	1010.7	20.3	26.7	14.1	12.3	10.0	54	28	1.6	5.0	W	8.0	4.2		5.8		16.42	
10	1006.9	15.2	19.2	13.4	12.7	11.9	82	55	2.2	5.6	E	9.6	1.7	16.2	0.2		4.21	
상순	1009.4	17.3	23.7	11.3	9.4	9.8	67	40	2.6	10.5	W	6.2	42.3	79.8	68.0		142.79	
11	1009.8	16.6	23.6	11.0	8.9	9.8	67	40	2.0	4.7	WSW	2.0	5.4		13.0		22.25	
12	1013.3	17.5	24.7	10.9	8.8	11.6	72	43	2.2	4.9	WSW	3.6	5.3		12.8		22.10	
13	1019.8	17.7	25.0	12.3	12.3	10.1	65	34	2.1	5.1	W	3.5	5.7	0.0	10.3		21.15	
14	1021.2	19.7	26.7	14.1	11.7	8.2	51	25	2.3	5.2	W	5.1	6.8		10.9		21.71	
15	1009.9	17.5	25.2	12.6	12.5	13.4	81	41	2.5	6.4	W	8.3	1.6	39.8	4.4		11.07	
16	1010.4	15.6	22.2	10.6	10.2	9.2	70	32	2.5	4.7	WSW	3.3	5.2	2.7	11.1		21.64	
17	1016.0	18.4	27.1	9.9	8.0	9.2	61	26	1.3	3.7	W	0.0	5.8		13.2		22.87	
18	1018.1	21.1	30.3	11.9	9.4	10.3	58	21	1.3	3.7	W	1.3	7.8		13.4		23.20	
19	1017.3	23.1	31.8	13.8	11.3	9.3	48	18	1.2	3.8	W	0.0	7.6		13.1		22.89	
20	1017.3	23.1	31.4	15.2	12.4	9.7	49	13	1.5	4.0	WNW	1.9	7.3		12.1		22.29	
중순	1015.3	19.0	26.8	12.2	10.6	10.1	62	29	1.9	6.4	W	2.9	58.5	42.5	114.3		211.17	
21	1017.9	23.6	30.3	17.1	11.9	4.7	32	14	2.0	4.3	ESE	4.0	7.4		12.5		22.50	
22	1016.1	23.5	31.0	16.5	12.4	8.1	41	17	1.8	4.3	SSE	4.8	7.5		12.5		23.21	
23	1012.4	22.4	29.6	16.3	13.2	10.4	49	29	1.6	3.8	WNW	7.4	6.5		7.7		17.50	
24	1007.4	16.4	20.7	13.5	12.2	15.1	93	55	1.9	4.0	W	6.5	2.6	34.1	3.4		7.16	
25	1010.2	19.4	24.1	13.5	12.1	15.0	77	54	1.8	3.8	SSW	7.5	4.0		3.8		14.46	
26	1010.7	19.7	24.7	16.9	15.3	15.0	76	53	1.4	3.6	W	7.4	3.0		1.6		10.07	
27	1011.5	21.1	27.8	14.6	12.8	14.1	68	31	1.4	3.9	W	7.6	5.0		6.8		17.33	
28	1008.3	20.1	27.2	15.0	13.2	13.4	68	38	1.6	4.7	WNW	2.6	5.4		11.9		21.42	
29	1005.2	20.3	26.9	15.5	13.1	12.6	64	37	1.6	4.5	W	4.1	5.3		7.3		17.77	
30	1007.3	21.2	28.7	14.6	12.4	14.0	70	29	2.0	4.6	W	0.0	6.8		11.6		22.59	
31	1007.9	20.7	27.6	15.8	13.8	16.2	78	50	1.9	4.4	WNW	3.6	5.5		11.4		20.72	
하순	1010.4	20.8	27.1	15.4	12.9	12.6	65	37	1.7	4.7	WNW	5.0	59.0	34.1	90.5		194.73	
	1011.7	19.1	25.9	13.1	11.0	10.9	65	35	2.0	10.5	W	4.7	159.8	156.4	272.8			548.69

2016 5 (121)

Yeongwol (121) Daily Meteorological Data on May, 2016

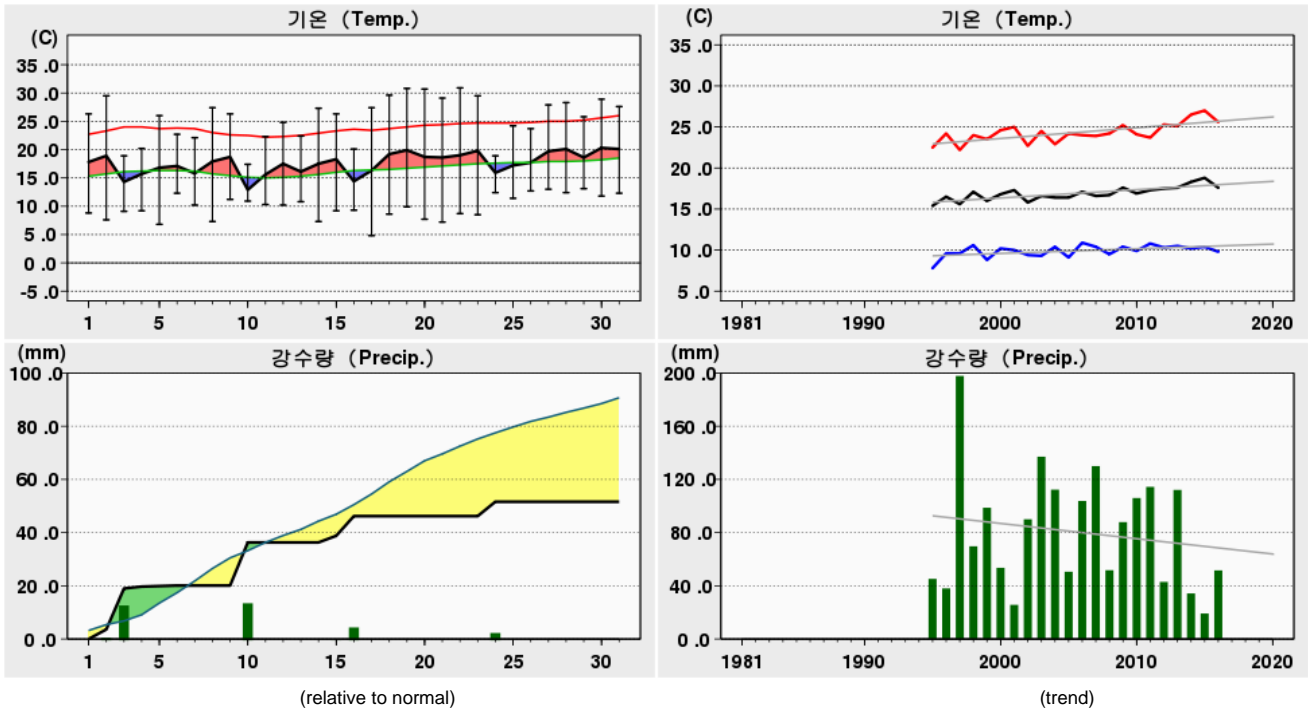

Rank	(Maximum Temperature)				(Minimum Temperature)				(Daily Precipitation)			
	2016 5		(Since Obs.)		2016 5		(Since Obs.)		2016 5		(Since Obs.)	
1	30.9	22	35.3	31 (2014)	4.8	17	1.7	01 (2010)	16.2	10	83.0	07 (2003)
2	30.8	19	34.2	28 (2015)	6.8	05	1.7	04 (1995)	15.4	03	56.0	18 (2010)
3	30.7	20	33.6	30 (2014)	7.2	21	2.1	11 (2008)	7.4	16	53.0	06 (2006)

Date	Mean S. L. Press. (hPa)	Air Temperature			Grass Min. Temp. ()	Mean D. P. Temp. ()	Rel. Humid.		Wind			Mean Cloud Amount (1/10)	Evaporation (mm)	Precipitation (mm)	Sunshine (hr)	Max. New Snowfall (cm)	Max. Snow Depth (cm)	Horizontal Radiation (MJ/m ²)
		Mean ()	Max. ()	Min. ()			Mean (%)	Min. (%)	Mean Speed (%)	Max.								
										Speed (%)	Dir. (16)							
1	1013.8	17.8	26.3	8.8	8.0	4.3	47	19	1.2	3.9	SW			8.6				
2	1012.5	18.9	29.5	7.6	8.3	8.9	58	13	1.3	4.1	SSW		3.6	9.8				
3	995.8	14.3	18.9	9.1	9.1	10.4	78	66	3.8	8.0	WSW		15.4	0.4				
4	1001.5	15.7	20.2	9.2	8.5	-0.3	36	15	5.8	10.1	W		0.7	11.5				
5	1013.3	16.8	26.0	6.8	6.6	2.8	46	9	1.0	3.8	W		0.2	10.6				
6	1006.5	17.1	22.7	12.3	12.6	12.6	76	60	1.4	5.3	W		0.2	0.1				
7	1013.2	15.8	22.1	10.2	9.8	6.3	59	23	1.5	4.5	W			10.8				
8	1016.0	17.9	27.4	7.3	8.5	5.7	53	19	0.9	3.4	E			10.9				
9	1010.0	18.7	26.3	11.2	11.8	7.3	52	22	0.7	3.3	W			4.8				
10	1006.8	12.9	17.4	10.9	12.1	9.9	83	57	1.5	5.2	NE		16.2	0.0				
상순	1008.9	16.6	23.7	9.3	9.5	6.8	59	30	1.9	10.1	W		36.3	67.5				
11	1008.9	15.6	22.3	10.3	11.7	9.6	71	36	1.1	3.5	WSW		0.0	10.5				
12	1012.6	17.5	24.8	10.2	11.0	8.8	62	30	1.3	3.5	WSW			10.2				
13	1019.8	16.1	22.4	10.8	11.8	7.2	59	27	1.8	6.1	E			6.5				
14	1021.8	17.5	27.3	7.3	9.2	2.3	45	9	1.3	4.3	SSE			12.4				
15	1009.4	18.3	26.3	9.2	11.8	9.7	61	28	1.9	7.3	W		2.5	8.2				
16	1009.1	14.4	20.1	9.3	10.1	2.9	53	19	2.3	6.0	WNW		7.4	9.8				
17	1015.8	16.3	27.4	4.8	7.2	5.1	55	17	1.0	3.9	WSW			13.0				
18	1018.2	19.2	29.6	8.6	10.4	7.0	55	14	0.8	3.2	W			12.6				
19	1017.9	19.9	30.8	9.9	11.5	5.2	47	14	0.8	3.6	S			11.6				
20	1018.3	18.7	30.7	7.7	11.3	0.1	39	7	1.5	5.3	E			13.0				
중순	1015.2	17.4	26.2	8.8	10.6	5.8	55	20	1.4	7.3	W		9.9	107.8				
21	1018.9	18.6	29.1	7.2	10.9	4.5	45	17	1.0	3.6	E			11.6				
22	1017.2	19.0	30.9	8.7	11.4	4.6	47	13	1.0	4.0	S			12.1				
23	1012.8	19.8	29.5	8.5	11.5	5.9	46	19	0.8	3.7	SSE			10.5				
24	1007.1	15.9	18.9	12.4	14.3	12.7	83	45	0.9	4.2	W		5.4	2.5				
25	1010.2	17.2	24.2	11.4	14.2	11.1	72	33	1.0	3.4	SW			8.6				
26	1010.3	17.7	23.7	12.7	14.7	13.3	77	51	0.8	4.4	W		0.0	2.7				
27	1011.1	19.7	27.9	13.0	14.2	10.3	62	21	0.9	3.3	W			7.0				
28	1007.5	20.1	28.3	12.4	15.0	9.7	58	14	0.8	3.1	W			11.7				
29	1004.5	18.6	25.8	13.1	15.8	12.0	70	35	0.6	2.6	SW			6.6				
30	1006.3	20.3	28.9	11.8	13.6	11.1	62	25	1.1	4.1	WSW			11.1				
31	1006.9	20.1	27.6	12.3	14.4	12.0	64	34	1.0	3.3	WSW			10.7				
하순	1010.3	18.8	26.8	11.2	13.6	9.7	62	28	0.9	4.4	W		5.4	95.1				
	1011.4	17.6	25.6	9.8	11.3	7.5	59	26	1.4	10.1	W		51.6	270.4				

2016 5 (127)

Chungju (127) Daily Meteorological Data on May, 2016

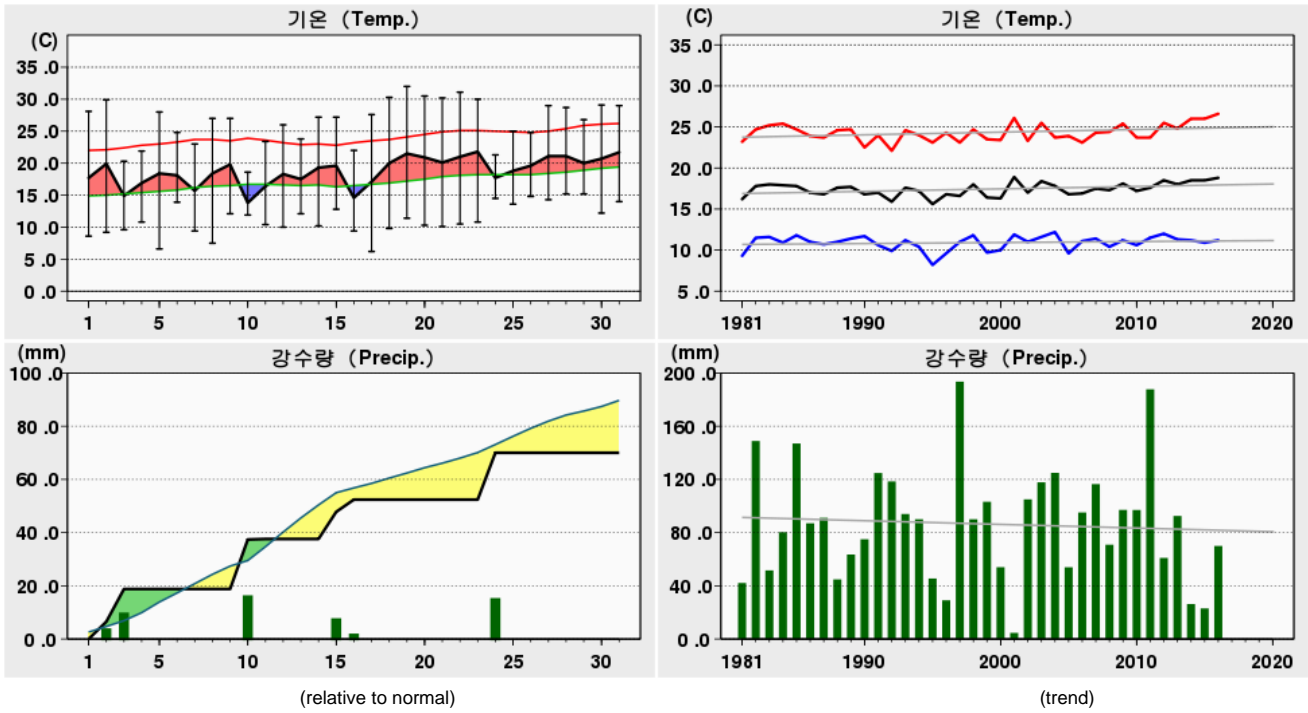

Rank	(Maximum Temperature)				(Minimum Temperature)				(Daily Precipitation)			
	2016 5		(Since Obs.)		2016 5		(Since Obs.)		2016 5		(Since Obs.)	
1	32.0	19	34.7	31 (2014)	6.2	17	1.4	04 (1981)	18.6	10	107.3	25 (1980)
2	31.1	22	32.6	30 (2014)	6.6	05	1.5	01 (2010)	17.6	24	86.5	10 (2011)
3	30.5	20	32.5	28 (2015)	7.5	08	1.5	04 (1995)	12.3	03	81.1	26 (1991)

Date	Mean S. L. Press. (hPa)	Air Temperature			Grass Min. Temp. ()	Mean D. P. Temp. ()	Rel. Humid.		Wind			Mean Cloud Amount (1/10)	Evaporation (mm)	Precipitation (mm)	Sunshine (hr)	Max. New Snowfall (cm)	Max. Snow Depth (cm)	Horizontal Radiation (MJ/m ²)
		Mean ()	Max. ()	Min. ()			Mean (%)	Min. (%)	Mean Speed (%)	Max.								
										Speed (%)	Dir. (16)							
1	1014.1	17.7	28.1	8.6	6.7	4.4	49	17	1.4	4.6	W			8.5				
2	1012.2	19.9	29.9	9.2	7.5	9.0	55	19	1.8	4.9	SSW		6.5	7.8				
3	996.5	14.9	20.3	9.6	8.8	10.6	76	64	4.2	6.7	WSW		12.3	0.0				
4	1004.4	16.9	21.9	10.8	7.7	0.4	35	17	6.0	9.9	W			12.9				
5	1013.4	18.4	28.0	6.6	4.9	1.7	39	13	1.6	4.1	SE		0.0	8.5				
6	1007.0	18.1	24.8	13.9	11.7	11.9	68	36	2.2	4.8	WNW		0.0	0.8				
7	1014.3	15.7	23.0	9.4	8.3	6.1	57	29	2.1	5.2	W			9.4				
8	1016.2	18.4	27.0	7.5	6.1	5.3	48	18	1.4	4.2	SSW			9.0				
9	1010.3	19.8	27.0	12.1	10.3	6.8	46	22	1.1	3.1	NW			6.1				
10	1006.6	13.8	18.6	11.9	11.8	9.9	78	52	1.5	6.2	E		18.6	0.0				
상순	1009.5	17.4	24.9	10.0	8.4	6.6	55	29	2.3	9.9	W		37.4	63.0				
11	1009.5	16.4	23.4	10.4	9.8	9.3	66	39	1.3	3.6	W		0.2	10.6				
12	1013.1	18.3	26.0	10.0	8.6	9.3	61	28	1.8	5.1	WNW			11.0				
13	1019.7	17.5	23.8	12.1	10.4	8.4	58	30	1.9	4.2	W			5.3				
14	1021.5	19.3	27.2	10.2	8.5	5.5	45	16	2.0	4.8	SW			9.6				
15	1009.6	19.6	27.2	12.8	11.3	10.9	61	31	2.4	5.8	SSW		10.2	7.6				
16	1010.4	14.6	22.0	9.4	7.2	4.0	55	16	2.9	6.8	W		4.6	9.1				
17	1016.2	17.1	27.6	6.2	4.7	6.0	54	22	1.3	3.0	WSW			9.4				
18	1018.2	20.0	30.3	9.8	8.3	7.4	51	14	1.3	3.1	W			10.6				
19	1017.6	21.5	32.0	11.4	9.7	5.7	43	14	1.3	3.4	WSW			10.1				
20	1017.7	20.9	30.5	10.3	8.0	3.9	37	14	1.3	3.4	ESE			10.7				
중순	1015.4	18.5	27.0	10.3	8.7	7.0	53	22	1.8	6.8	W		15.0	94.0				
21	1018.5	20.1	30.2	10.1	7.5	3.8	39	14	1.4	3.5	ENE			9.2				
22	1016.7	21.0	31.1	10.5	8.4	4.4	41	12	1.6	3.2	ENE			10.0				
23	1012.6	21.8	30.0	10.8	8.4	6.8	41	23	1.5	4.1	WSW			9.7				
24	1007.4	17.7	21.3	14.5	13.4	13.1	76	48	1.4	3.7	W		17.6	2.1				
25	1010.4	18.8	25.0	13.6	12.7	12.5	70	39	1.2	3.2	WSW			8.5				
26	1010.5	19.6	24.8	14.8	13.9	13.8	71	49	1.4	4.1	NW			3.7				
27	1011.2	21.1	29.0	14.3	13.1	11.1	58	19	1.2	3.2	NW			7.4				
28	1008.0	21.1	28.7	15.2	13.1	10.4	55	22	1.4	3.3	WSW			10.9				
29	1004.9	20.0	26.8	15.2	13.7	11.6	62	31	1.3	3.7	WNW			6.3				
30	1007.0	20.7	29.1	12.2	10.7	10.5	57	27	1.5	4.0	WSW			13.0				
31	1007.5	21.7	29.0	14.0	12.6	12.1	58	29	1.7	4.5	WSW			10.6				
하순	1010.4	20.3	27.7	13.2	11.6	10.0	57	29	1.4	4.5	WSW		17.6	91.4				
	1011.7	18.8	26.6	11.2	9.6	8.0	55	27	1.8	9.9	W		70.0	248.4				

2016 5 (129)

Seosan (129) Daily Meteorological Data on May, 2016

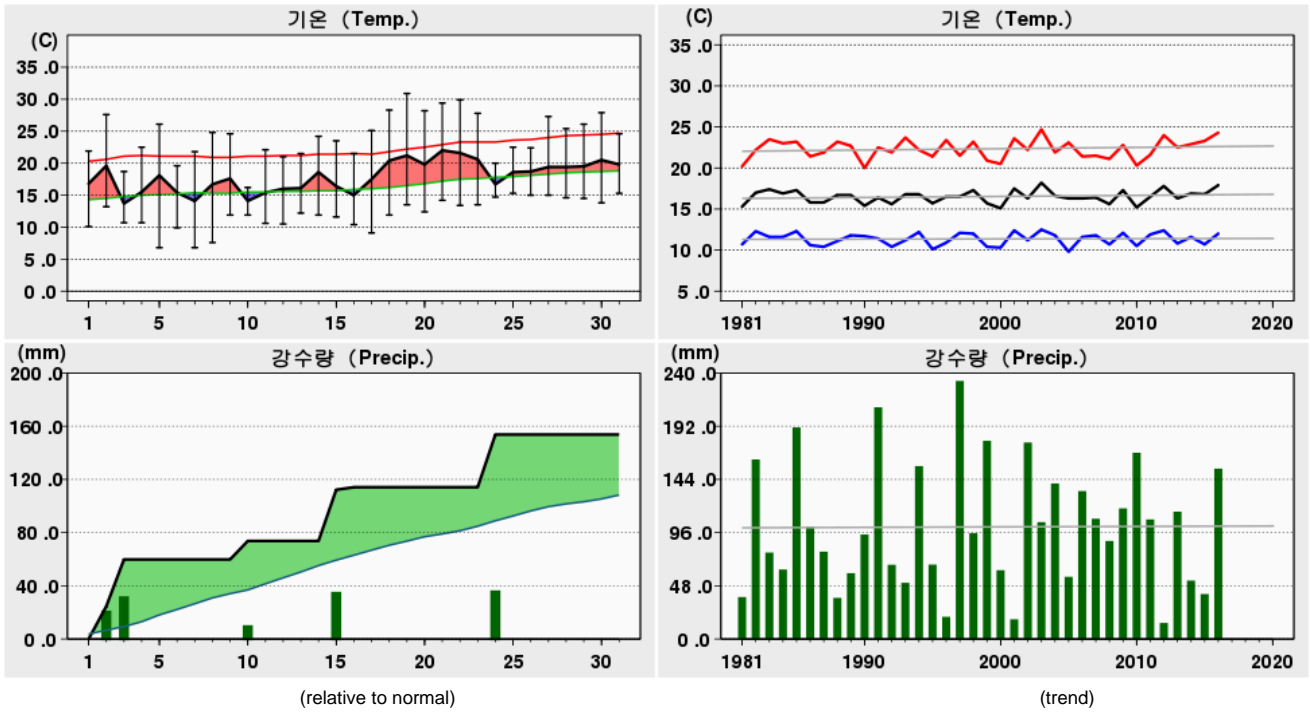

Rank	(Maximum Temperature)				(Minimum Temperature)				(Daily Precipitation)			
	2016 5		(Since Obs.)		2016 5		(Since Obs.)		2016 5		(Since Obs.)	
1	30.9	19	31.4	23 (1991)	6.8	07	2.1	01 (2010)	39.6	24	118.8	26 (1991)
2	29.9	22	31.2	29 (1993)	6.8	05	2.1	11 (1995)	38.5	15	104.5	07 (2002)
3	29.4	21	31.0	21 (1998)	7.6	08	2.4	04 (1981)	35.2	03	103.7	03 (1999)

Date	Mean S. L. Press. (hPa)	Air Temperature			Grass Min. Temp. ()	Mean D. P. Temp. ()	Rel. Humid.		Wind			Mean Cloud Amount (1/10)	Evaporation (mm)	Precipitation (mm)	Sunshine (hr)	Max. New Snowfall (cm)	Max. Snow Depth (cm)	Horizontal Radiation (MJ/m ²)
		Mean	Max.	Min.			Mean	Min.	Mean Speed	Max.								
		()	()	()			(%)	(%)	(%)	Speed	Dir.							
1	1014.2	16.8	21.9	10.1	5.9	10.3	68	40	3.5	6.9	S	2.8	5.9		10.3		18.84	
2	1011.3	19.6	27.6	13.2	9.3	15.6	81	39	2.3	6.1	SSW	8.1	2.7	24.6	6.3		12.95	
3	997.2	13.7	18.7	10.7	9.1	12.2	91	74	5.7	9.7	SW	9.5	1.2	35.2	0.1		2.23	
4	1007.4	15.5	22.5	10.7	6.4	7.2	63	25	5.0	9.5	WNW	1.3	6.5		12.9		21.48	
5	1013.3	18.1	26.1	6.8	3.2	9.2	63	22	2.4	6.4	SSW	4.3	5.6	0.0	10.4		18.79	
6	1008.0	15.4	19.6	9.9	7.0	14.6	95	81	2.9	5.9	SSW	7.1	1.3		0.0		3.65	
7	1015.7	14.1	21.8	6.8	3.8	7.9	72	33	2.0	5.4	WNW	2.6	5.2		11.2		19.87	
8	1016.5	16.7	24.8	7.6	4.5	9.4	68	31	1.9	5.2	SSW	5.0	5.6		10.6		19.04	
9	1011.4	17.6	24.6	11.9	8.0	10.6	67	34	1.7	5.2	NW	7.8	5.6	0.0	6.2		16.11	
10	1007.3	14.1	16.2	11.9	11.1	12.7	92	73	2.5	4.3	N	9.9	1.6	13.9	0.3		3.50	
상순	1010.2	16.2	22.4	10.0	6.8	11.0	76	45	3.0	9.7	SW	5.8	41.2	73.7	68.3		136.46	
11	1010.6	15.4	22.1	10.6	6.6	12.0	82	54	2.0	4.5	SW	1.8	4.7		12.9		20.81	
12	1014.2	16.0	21.0	10.5	7.4	13.5	86	68	3.3	6.0	S	3.9	5.4		12.9		21.02	
13	1020.8	16.1	21.5	12.2	10.1	10.5	72	49	2.6	5.3	WSW	3.9	5.6		10.3		20.17	
14	1021.5	18.6	24.2	11.9	8.6	11.7	68	37	2.0	4.5	WSW	4.6	5.9		12.1		20.81	
15	1010.6	16.4	23.5	11.6	10.7	13.9	87	53	3.6	9.5	SW	8.0	4.2	38.5	4.9		8.35	
16	1011.7	15.0	21.5	10.4	9.9	10.7	79	37	3.1	6.2	WNW	2.8	5.1	1.9	12.4		21.47	
17	1016.5	17.5	25.1	9.1	5.8	13.0	78	41	1.4	3.7	S	0.0	4.8		13.2		21.50	
18	1018.6	20.4	28.3	11.9	8.8	11.4	61	25	1.7	3.7	N	1.6	6.6		13.0		21.14	
19	1017.8	21.2	30.9	13.5	8.9	12.3	62	26	1.9	5.0	S	0.6	5.8		12.5		20.66	
20	1017.9	19.8	28.2	12.4	9.2	13.8	72	35	1.2	4.4	NW	2.8	5.5		11.9		19.57	
중순	1016.0	17.6	24.6	11.4	8.6	12.3	75	43	2.3	9.5	SW	3.0	53.6	40.4	116.1		195.50	
21	1017.9	22.0	29.4	14.2	11.4	10.5	55	15	1.4	3.6	ENE	5.0	6.0		11.7		18.92	
22	1016.4	21.6	29.9	13.4	9.3	10.3	53	19	1.6	4.3	SW	3.1	6.7		12.4		20.11	
23	1012.9	20.6	27.8	13.5	10.6	12.9	64	32	1.5	3.9	SW	7.9	6.0		6.8		16.34	
24	1008.1	16.7	20.0	14.7	12.1	15.5	93	75	2.7	5.6	SW	7.3	2.7	39.6	5.1		9.22	
25	1010.7	18.6	22.5	15.3	14.5	16.6	89	76	2.9	4.9	S	4.6	4.2		7.9		16.14	
26	1011.2	18.7	22.4	15.0	12.7	16.4	87	68	1.4	2.8	WSW	7.6	2.4		0.9		8.68	
27	1012.0	19.4	27.3	15.0	14.4	15.5	80	43	1.4	4.0	NW	7.8	4.3		5.9		15.46	
28	1009.1	19.4	25.4	14.6	12.1	14.2	75	47	1.4	4.3	WNW	3.6	5.6		11.0		20.48	
29	1006.0	19.5	26.1	14.5	12.1	14.8	78	37	1.4	4.0	WNW	4.4	4.8		7.7		15.59	
30	1008.1	20.5	27.9	13.8	11.5	15.7	78	41	1.7	5.1	W	0.0	5.9		12.4		20.83	
31	1008.7	19.8	24.6	15.3	12.3	17.4	87	65	2.0	4.6	SSW	3.1	4.9		11.6		18.29	
하순	1011.0	19.7	25.8	14.5	12.1	14.5	76	47	1.8	5.6	SW	4.9	53.5	39.6	93.4		180.06	
	1012.4	17.9	24.3	12.0	9.3	12.7	76	45	2.3	9.7	SW	4.6	148.3	153.7	277.8			512.02

2016 5 (130)

Uijin (130) Daily Meteorological Data on May, 2016

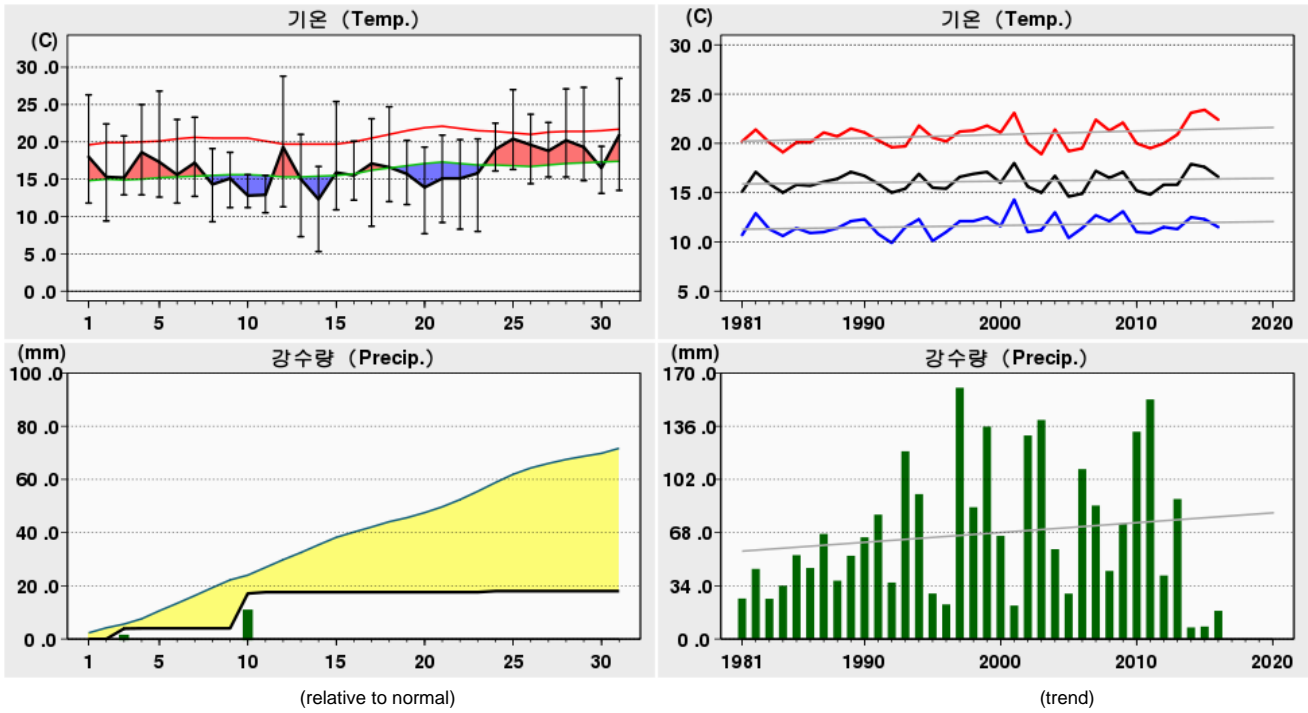

Rank	(Maximum Temperature)				(Minimum Temperature)				(Daily Precipitation)			
	2016 5		(Since Obs.)		2016 5		(Since Obs.)		2016 5		(Since Obs.)	
1	28.8	12	33.9	20 (2001)	5.3	14	2.8	09 (2003)	13.1	10	99.0	23 (2010)
2	28.5	31	33.7	29 (1979)	7.3	13	3.2	02 (2013)	3.9	03	81.5	07 (2002)
3	27.3	29	32.4	11 (1971)	7.7	20	3.8	09 (1997)	0.5	11	70.0	11 (2011)

Date	Mean S. L. Press. (hPa)	Air Temperature			Grass Min. Temp. ()	Mean D. P. Temp. ()	Rel. Humid.		Wind			Mean Cloud Amount (1/10)	Evaporation (mm)	Precipitation (mm)	Sunshine (hr)	Max. New Snowfall (cm)	Max. Snow Depth (cm)	Horizontal Radiation (MJ/m ²)
		Mean	Max.	Min.			Mean	Min.	Mean Speed	Max.								
		()	()	()			(%)	(%)	(%)	Speed	Dir.							
1	1012.2	18.0	26.3	11.8	9.0	8.8	59	30	3.0	7.1	SSE						11.0	
2	1012.2	15.3	22.4	9.4	7.4	12.1	83	40	2.4	5.6	SE						10.8	
3	995.3	15.2	20.8	12.9	11.0	10.4	75	46	4.1	9.0	SW		3.9				3.8	
4	998.8	18.6	25.0	12.9	10.1	0.1	31	16	5.2	9.8	W		0.1				4.5	
5	1012.7	17.3	26.8	12.6	6.9	3.7	43	16	2.9	6.0	SE						11.5	
6	1005.3	15.6	23.0	11.8	12.1	10.9	75	31	3.2	6.1	S		0.0				9.1	
7	1011.6	17.2	23.3	12.7	7.8	7.1	52	30	2.5	5.4	WSW						11.7	
8	1017.1	14.3	19.1	9.3	7.0	7.3	65	41	2.4	5.0	SE						11.8	
9	1010.7	15.1	18.6	11.2	10.3	8.9	67	45	1.8	4.4	SE						2.4	
10	1007.8	12.8	15.6	11.2	11.4	10.7	88	66	4.9	8.2	NW		13.1				0.0	
상순	1008.4	15.9	22.1	11.6	9.3	8.0	64	36	3.2	9.8	W		17.1				76.6	
11	1009.4	12.9	15.5	10.5	9.6	8.7	77	57	2.9	5.7	NW		0.5				10.5	
12	1010.8	19.3	28.8	11.3	9.1	10.9	60	26	2.9	5.9	WSW						12.7	
13	1020.6	15.0	21.0	7.3	5.5	7.6	63	44	3.4	8.9	NNW						6.4	
14	1024.5	12.3	16.7	5.3	3.8	7.0	71	41	2.0	3.8	E						12.5	
15	1009.4	15.9	25.4	10.9	9.1	11.5	76	52	2.8	5.9	SSE						8.6	
16	1007.2	15.5	20.1	12.2	9.2	7.4	62	31	2.5	5.5	NNW		0.0				7.6	
17	1014.6	17.1	23.1	8.7	6.0	5.8	49	26	2.5	4.4	SSE						12.9	
18	1017.6	16.6	24.7	12.0	9.1	10.0	66	26	2.4	4.9	SSE						12.9	
19	1019.1	15.7	20.2	11.6	8.6	10.2	72	32	2.1	4.1	SE						12.9	
20	1020.0	13.9	19.3	7.7	5.5	9.7	77	51	1.6	2.9	NE						12.8	
중순	1015.3	15.4	21.5	9.8	7.6	8.9	67	39	2.5	8.9	NNW		0.5				109.8	
21	1020.3	15.1	20.9	9.2	7.2	8.1	64	45	1.8	3.3	NE						12.2	
22	1019.1	15.1	20.3	8.3	6.6	9.7	71	40	1.8	3.0	E						12.6	
23	1013.4	15.8	20.4	8.0	6.1	12.2	79	50	2.5	5.7	SE						11.9	
24	1005.3	19.0	22.5	16.1	14.6	13.6	72	54	3.0	5.4	S		0.4				0.8	
25	1008.3	20.4	27.0	16.3	11.3	10.5	54	24	2.6	4.9	SE						12.8	
26	1008.9	19.6	23.7	14.4	12.2	13.2	67	50	1.9	4.4	SE						6.7	
27	1011.5	18.8	22.6	15.3	13.4	13.3	72	46	1.8	3.6	E		0.0				10.8	
28	1006.7	20.2	27.1	15.3	13.0	13.1	66	32	1.8	3.5	SE						10.7	
29	1003.0	19.3	27.3	14.8	12.3	13.6	71	41	2.2	4.1	SSW						5.3	
30	1006.3	16.5	19.4	13.1	11.3	13.8	85	69	2.4	5.6	N						11.8	
31	1006.3	20.9	28.5	13.5	10.9	11.4	57	26	2.0	3.5	WSW						12.3	
하순	1009.9	18.2	23.6	13.1	10.8	12.0	69	43	2.2	5.7	SE		0.4				107.9	
	1011.2	16.6	22.4	11.5	9.3	9.7	67	40	2.6	9.8	W		18.0				294.3	

2016 5 (131)

Cheongju (131) Daily Meteorological Data on May, 2016

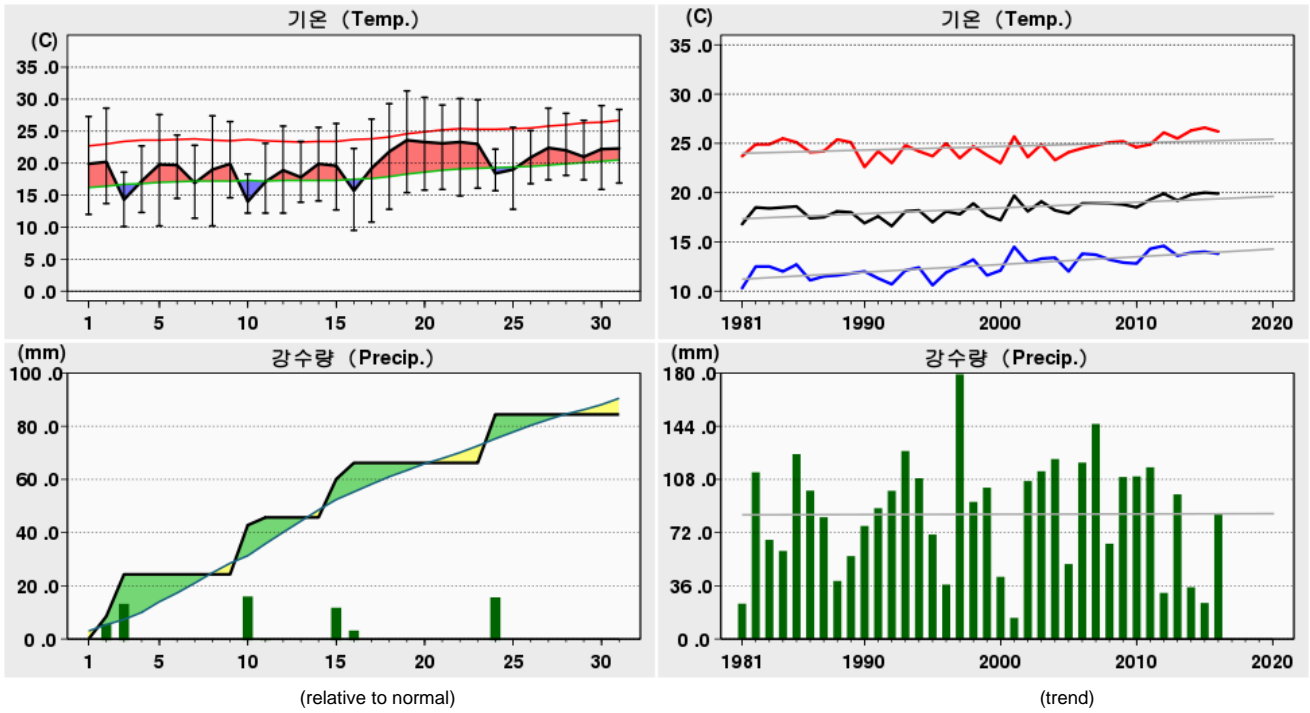

Rank	(Maximum Temperature)				(Minimum Temperature)				(Daily Precipitation)			
	2016 5		(Since Obs.)		2016 5		(Since Obs.)		2016 5		(Since Obs.)	
1	31.3	19	34.5	31 (2014)	9.5	16	2.8	04 (1981)	18.5	10	156.4	25 (1980)
2	30.3	20	33.2	30 (2014)	10.1	03	3.2	04 (1991)	18.2	24	69.0	13 (1985)
3	30.1	22	32.4	28 (2015)	10.2	08	3.6	02 (1972)	15.8	03	68.5	13 (1993)

Date	Mean S. L. Press. (hPa)	Air Temperature			Grass Min. Temp. ()	Mean D. P. Temp. ()	Rel. Humid.		Wind			Mean Cloud Amount (1/10)	Evaporation (mm)	Precipitation (mm)	Sunshine (hr)	Max. New Snowfall (cm)	Max. Snow Depth (cm)	Horizontal Radiation (MJ/m ²)
		Mean ()	Max. ()	Min. ()			Mean (%)	Min. (%)	Mean Speed (%)	Max.								
										Speed (%)	Dir. (16)							
1	1013.6	19.9	27.3	12.0	7.9	2.7	36	15	1.6	3.7	W	2.4	7.0	10.4			22.58	
2	1011.4	20.2	28.6	13.7	10.1	9.3	55	21	1.6	4.2	WSW	6.5	5.2	8.6			19.99	
3	997.0	14.3	18.6	10.1	9.0	11.2	83	52	3.3	6.4	WSW	9.5	1.1	15.8	0.0		2.03	
4	1005.6	17.2	22.7	12.3	8.6	-2.3	29	13	3.7	7.1	WNW	0.8	8.0	12.6			26.56	
5	1012.9	19.8	27.6	10.2	7.0	2.9	38	12	1.7	4.1	SSW	4.8	7.2	10.8			23.97	
6	1006.7	19.7	24.4	14.5	11.9	11.1	59	40	1.9	3.4	NW	8.0	2.9	2.4			10.01	
7	1014.4	16.9	22.8	11.4	9.4	3.2	46	16	1.7	4.3	NNW	3.3	5.8	10.6			23.49	
8	1015.6	19.0	27.4	10.2	7.4	2.7	40	15	1.5	4.1	SE	5.3	7.2	11.8			24.62	
9	1010.0	19.9	26.5	14.6	11.9	4.0	38	19	1.7	3.8	NE	7.6	6.3	7.1			20.65	
10	1006.1	14.0	18.3	12.2	12.1	11.2	85	49	2.3	4.5	NE	10.0	1.3	18.5	0.0		3.14	
상순	1009.3	18.1	24.4	12.1	9.5	5.6	51	25	2.1	7.1	WNW	5.8	52.0	42.8	74.3		177.04	
11	1009.3	17.1	23.1	12.2	10.3	8.7	62	32	1.5	2.7	NW	2.9	5.3	2.9	12.4		25.33	
12	1012.9	18.9	25.8	12.2	10.3	8.7	57	23	1.7	4.5	WSW	1.3	6.3	11.9			26.06	
13	1019.5	17.8	23.4	13.9	12.3	8.0	56	30	2.1	3.5	SSW	4.9	5.2	7.9			18.65	
14	1020.9	19.9	25.6	14.1	8.7	3.5	35	24	2.3	4.7	S	4.8	7.3	12.1			26.57	
15	1009.7	19.6	26.2	12.7	11.9	11.1	62	32	2.5	6.0	SSW	7.3	4.0	14.4	7.2		16.09	
16	1010.6	15.7	22.3	9.5	9.2	1.9	48	12	2.3	4.7	NW	3.8	5.9	6.1	11.3		25.44	
17	1015.7	19.2	26.9	10.8	6.9	5.3	44	20	1.2	2.8	WNW	0.0	6.3	13.1			26.59	
18	1017.7	21.8	29.3	12.8	9.7	6.2	42	15	1.3	3.4	NE	1.1	6.7	12.9			26.64	
19	1016.9	23.6	31.3	15.4	11.9	6.2	39	8	1.2	3.7	ESE	1.3	7.4	13.0			25.97	
20	1017.1	23.3	30.3	15.8	11.4	4.0	35	7	1.5	3.8	SE	3.0	7.0	12.9			26.17	
중순	1015.0	19.7	26.4	12.9	10.3	6.4	48	20	1.8	6.0	SSW	3.0	61.4	23.4	114.7		243.51	
21	1017.7	23.1	29.1	15.9	10.8	2.1	27	12	1.8	4.2	SE	5.8	8.6	13.2			25.87	
22	1016.0	23.3	30.1	14.9	10.9	2.1	29	9	1.7	4.1	SSE	2.9	8.3	13.1			26.48	
23	1012.2	23.0	29.9	16.1	11.8	6.1	36	19	1.2	2.8	WSW	6.4	6.3	10.3			22.93	
24	1007.1	18.4	22.2	15.7	13.8	14.1	78	39	1.7	3.4	S	8.4	1.8	18.2	2.0		6.62	
25	1010.2	19.0	25.6	12.8	11.5	12.6	70	39	1.3	2.7	WSW	3.1	4.3	7.5			19.54	
26	1010.1	20.9	25.1	16.8	14.7	13.5	65	44	1.5	4.1	NNW	6.1	4.1	6.3			17.00	
27	1010.8	22.4	28.6	17.4	14.7	10.0	50	16	1.3	2.9	WNW	8.4	6.4	6.8			19.89	
28	1007.8	22.0	27.8	18.1	14.5	8.8	45	25	1.4	3.2	NNW	3.8	6.9	10.1			24.03	
29	1004.8	21.0	26.7	17.4	14.0	7.2	44	18	1.3	3.2	NW	5.0	5.7	6.1			16.93	
30	1006.8	22.2	29.0	15.9	11.6	10.0	49	25	1.4	3.2	W	0.1	8.1	12.6			26.06	
31	1007.4	22.3	28.4	16.9	14.2	12.4	57	24	1.7	3.2	WNW	2.6	6.9	11.5			23.13	
하순	1010.1	21.6	27.5	16.2	13.0	9.0	50	25	1.5	4.2	SE	4.8	67.4	18.2	99.5		228.48	
	1011.4	19.9	26.2	13.8	11.0	7.0	50	23	1.8	7.1	WNW	4.6	180.8	84.4	288.5		649.03	

2016 5 (133)

Daejeon (133) Daily Meteorological Data on May, 2016

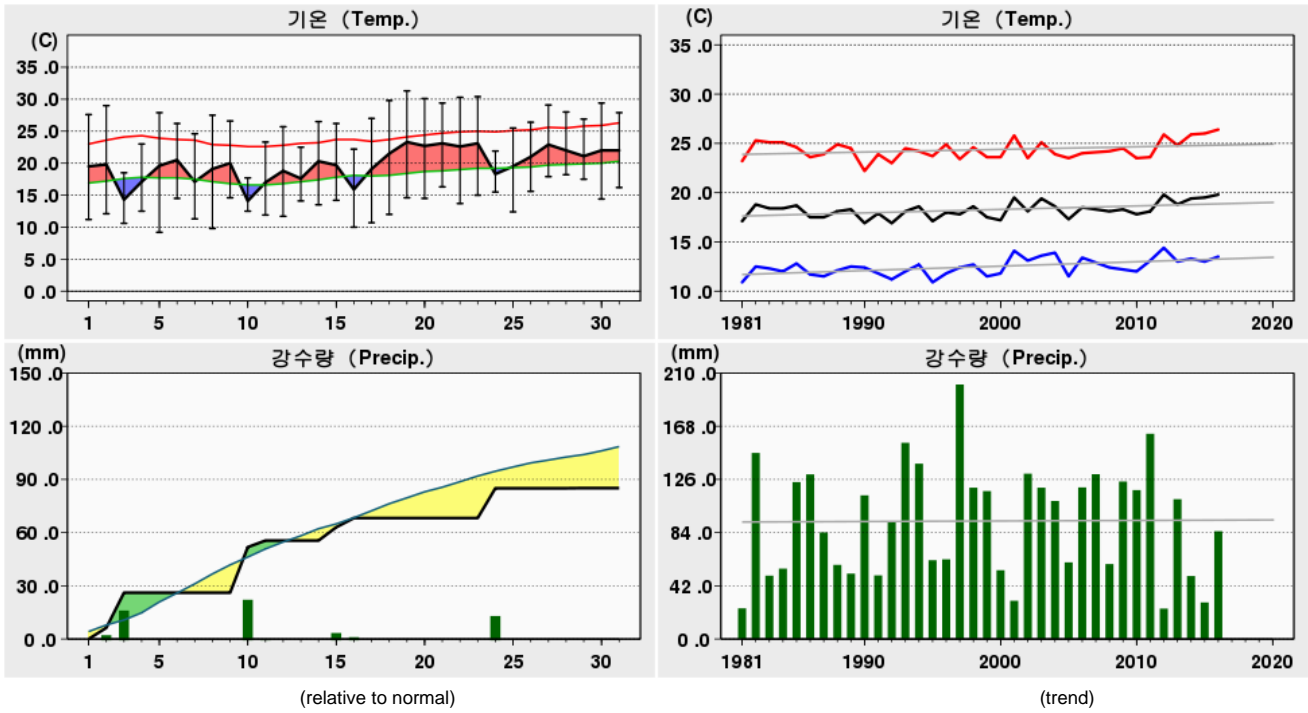

Rank	(Maximum Temperature)				(Minimum Temperature)				(Daily Precipitation)			
	2016 5		(Since Obs.)		2016 5		(Since Obs.)		2016 5		(Since Obs.)	
1	31.3	19	33.3	31 (2014)	9.2	05	3.1	04 (1981)	25.7	10	131.8	25 (1980)
2	30.4	23	32.4	30 (2014)	9.8	08	3.5	02 (1972)	19.8	03	85.0	12 (1997)
3	30.3	22	32.1	28 (2015)	10.0	16	3.6	01 (2010)	16.8	24	83.0	10 (2011)

Date	Mean S. L. Press. (hPa)	Air Temperature			Grass Min. Temp. ()	Mean D. P. Temp. ()	Rel. Humid.		Wind			Mean Cloud Amount (1/10)	Evaporation (mm)	Precipitation (mm)	Sunshine (hr)	Max. New Snowfall (cm)	Max. Snow Depth (cm)	Horizontal Radiation (MJ/m ²)
		Mean ()	Max. ()	Min. ()			Mean (%)	Min. (%)	Mean Speed (%)	Max.								
										Speed (%)	Dir. (16)							
1	1014.2	19.5	27.6	11.2	5.9	7.6	52	22	1.7	3.8	S	1.6	6.8		11.8		28.09	
2	1012.0	19.8	29.0	12.1	7.0	13.1	69	32	1.5	4.6	S	6.5	3.5	6.3	8.3		22.04	
3	998.1	14.3	18.5	10.6	9.1	12.1	87	62	3.0	5.8	SSE	9.6	1.0	19.8	0.0		2.47	
4	1006.6	17.1	23.0	12.5	8.7	4.1	46	19	3.5	7.4	NW	0.5	6.5		13.0		30.80	
5	1013.4	19.6	27.9	9.2	4.7	7.4	52	18	1.7	5.9	S	4.1	5.3		11.2		27.31	
6	1007.0	20.5	26.2	14.5	10.2	15.3	73	58	1.8	5.1	S	7.8	2.9		3.9		14.77	
7	1014.7	17.1	24.6	11.3	7.8	7.2	58	18	1.8	4.6	NW	3.3	5.6		10.7		29.76	
8	1016.0	19.1	27.5	9.8	5.2	7.7	52	24	1.1	2.9	ESE	5.1	5.0		11.2		27.51	
9	1010.5	20.0	26.6	14.6	10.2	9.9	54	31	1.0	2.7	S	7.8	4.5		2.9		18.29	
10	1006.3	14.1	17.7	12.5	12.5	12.5	91	60	1.3	3.0	NNE	10.0	0.3	25.7	0.0		3.54	
상순	1009.9	18.1	24.9	11.8	8.1	9.7	63	34	1.8	7.4	NW	5.6	41.4	51.8	73.0		204.58	
11	1009.8	17.0	23.3	11.9	10.1	12.3	76	48	1.2	3.2	NW	3.4	4.0	3.7	11.6		28.32	
12	1013.4	18.8	25.7	11.7	8.4	12.3	69	41	1.6	3.3	SSW	1.9	5.3		12.9		30.64	
13	1020.1	17.6	22.5	14.1	10.7	11.2	68	47	1.8	3.8	S	5.0	3.6		8.1		21.15	
14	1021.2	20.3	26.5	13.5	7.9	10.9	56	40	2.5	5.2	SE	4.6	5.1		11.9		30.60	
15	1010.3	19.7	26.2	14.2	10.5	14.4	74	43	2.7	7.4	S	8.1	2.6	7.5	7.7		19.91	
16	1011.3	15.9	22.2	10.0	9.9	5.9	59	19	2.4	5.1	NW	3.9	5.7	5.2	11.7		29.91	
17	1016.1	19.1	27.0	10.7	6.9	9.1	56	26	1.4	3.9	S	0.0	5.1		13.3		31.34	
18	1018.0	21.5	29.8	12.0	7.8	10.4	55	19	1.0	2.7	NNW	1.1	5.5		12.6		30.91	
19	1017.4	23.3	31.3	14.6	10.5	10.3	51	13	1.6	4.4	ESE	2.4	5.8		12.8		31.21	
20	1017.5	22.7	30.1	14.5	10.1	9.1	48	14	1.6	4.3	SE	2.1	7.3		12.5		30.79	
중순	1015.5	19.6	26.5	12.7	9.3	10.6	61	31	1.8	7.4	S	3.3	50.0	16.4	115.1		284.78	
21	1018.0	23.1	29.4	16.3	10.1	6.8	37	19	2.6	4.5	ESE	3.9	5.8		13.4		30.47	
22	1016.3	22.6	30.3	13.7	7.4	7.5	42	14	2.0	5.1	SE	2.1	6.4		12.9		32.54	
23	1012.6	23.1	30.4	15.0	9.5	10.8	48	27	1.2	2.4	WSW	5.6	6.6		10.5		26.78	
24	1007.8	18.3	21.9	15.5	12.8	15.5	84	56	1.8	3.5	SSW	7.9	1.0	16.8	1.7		7.16	
25	1010.5	19.5	25.5	12.4	9.8	14.4	75	46	1.3	3.2	S	2.1	4.2		10.1		26.99	
26	1010.5	21.0	26.4	15.6	12.8	15.9	74	54	1.2	3.7	NW	6.1	3.4		7.3		20.54	
27	1011.2	22.9	29.1	17.9	15.5	13.3	58	32	1.0	2.8	NNW	8.3	5.3		7.5		24.59	
28	1008.3	22.0	28.0	18.2	13.6	12.6	58	33	1.1	2.6	NW	4.8	4.7		8.5		24.86	
29	1005.2	21.1	26.9	17.5	13.1	12.6	61	30	1.4	3.6	NW	4.5	4.0	0.1	6.1		20.17	
30	1007.3	22.0	29.4	14.4	10.0	14.8	66	37	1.4	3.3	SE	0.0	5.5		12.2		29.85	
31	1007.9	22.0	27.9	16.2	12.2	14.3	65	38	1.6	4.0	S	3.1	5.4		11.1		25.98	
하순	1010.5	21.6	27.7	15.7	11.5	12.6	61	35	1.5	5.1	SE	4.4	52.3	16.9	101.3		269.93	
	1011.9	19.8	26.4	13.5	9.7	11.0	62	34	1.7	7.4	S	4.4	143.7	85.1	289.4		759.29	

2016 5 (135)

Chupungnyeong (135) Daily Meteorological Data on May, 2016

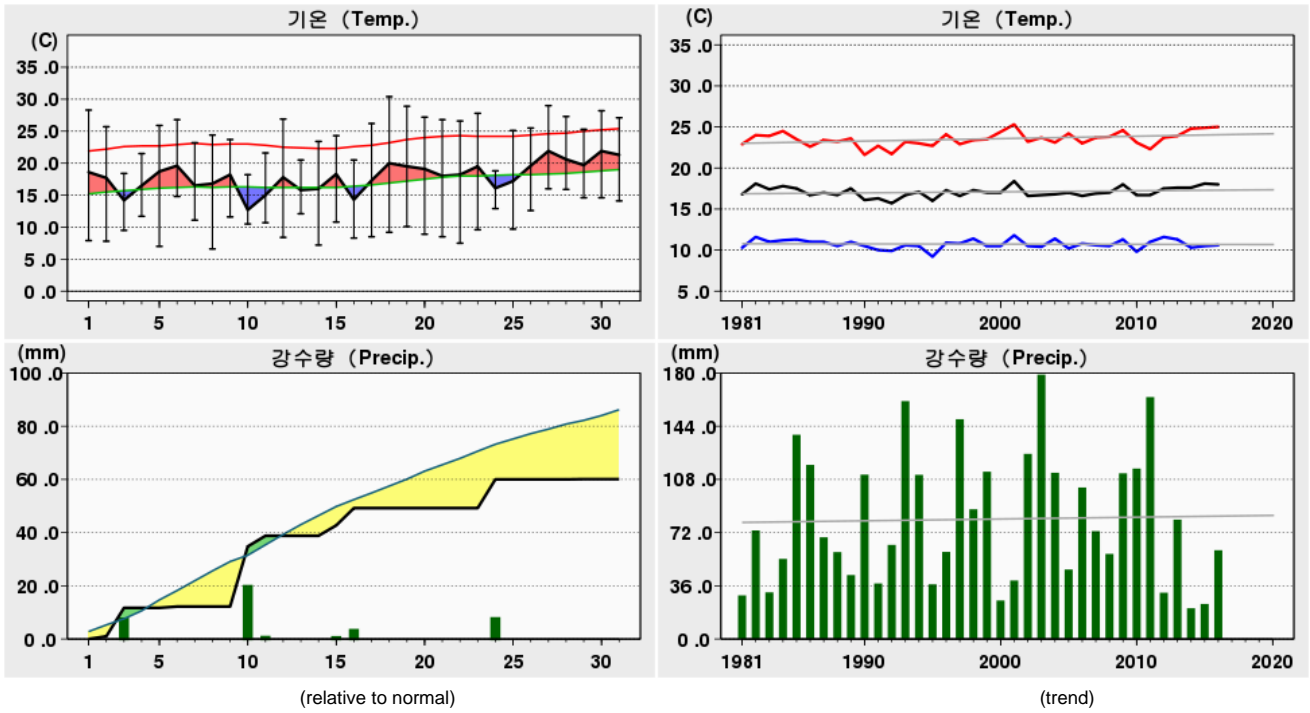

Rank	(Maximum Temperature)				(Minimum Temperature)				(Daily Precipitation)			
	2016 5		(Since Obs.)		2016 5		(Since Obs.)		2016 5		(Since Obs.)	
1	30.4	18	35.4	31 (1962)	6.6	08	1.7	07 (2014)	22.6	10	107.0	10 (2011)
2	29.0	27	35.0	31 (2014)	7.0	05	1.8	03 (1953)	10.8	24	65.7	13 (1993)
3	28.9	19	33.4	25 (2000)	7.2	14	1.8	02 (1953)	10.7	03	65.2	13 (1960)

Date	Mean S. L. Press. (hPa)	Air Temperature			Grass Min. Temp. ()	Mean D. P. Temp. ()	Rel. Humid.		Wind			Mean Cloud Amount (1/10)	Evaporation (mm)	Precipitation (mm)	Sunshine (hr)	Max. New Snowfall (cm)	Max. Snow Depth (cm)	Horizontal Radiation (MJ/m ²)
		Mean ()	Max. ()	Min. ()			Mean (%)	Min. (%)	Mean Speed (%)	Max.								
										Speed (%)	Dir. (16)							
1	1013.7	18.6	28.3	7.9	4.8	3.8	45	16	2.2	6.4	WSW			11.7			24.66	
2	1012.8	17.7	25.7	7.8	4.4	9.9	64	32	2.6	7.4	S		1.0	8.7			21.47	
3	997.6	14.2	18.4	9.5	8.3	10.1	78	53	5.5	11.6	W		10.7	0.0			2.00	
4	1004.4	16.5	21.5	11.7	10.1	-1.0	32	15	8.8	12.5	W			12.5			27.55	
5	1013.6	18.7	25.9	7.0	3.6	1.4	36	11	2.5	5.3	W		0.0	12.2			25.11	
6	1006.4	19.6	26.8	14.8	13.2	13.1	67	46	2.8	6.8	W		0.5	4.6			17.14	
7	1013.8	16.5	23.2	11.1	9.0	2.4	45	14	4.5	8.1	W			10.5			26.38	
8	1016.2	16.8	24.4	6.6	3.9	5.0	50	27	2.1	6.0	SE			10.0			23.33	
9	1010.3	18.2	23.7	11.6	10.8	7.7	53	31	1.2	4.4	W			2.1			13.11	
10	1006.2	12.7	18.2	10.5	11.2	10.1	86	51	2.0	6.5	E		22.6	0.0			5.74	
상순	1009.5	17.0	23.6	9.9	7.9	6.3	56	30	3.4	12.5	W		34.8	72.3			186.49	
11	1009.4	15.0	21.6	10.7	8.9	9.4	73	41	2.4	5.9	WSW		4.0	10.3			25.75	
12	1013.0	17.8	26.9	8.4	6.7	9.6	64	22	2.0	5.4	W			11.0			27.51	
13	1020.1	15.8	20.5	12.1	9.4	9.0	66	39	2.7	5.5	W			6.0			16.12	
14	1022.1	16.0	23.4	7.2	5.0	8.4	64	38	2.6	6.4	ENE			12.3			27.31	
15	1010.2	18.3	24.3	10.8	9.2	11.8	68	44	2.8	9.4	W		3.9	6.8			16.46	
16	1010.4	14.3	20.5	8.3	8.2	1.6	50	14	4.9	9.6	W		6.5	8.9			23.16	
17	1015.8	17.3	26.2	8.5	5.7	4.2	45	25	2.3	5.3	WSW			12.9			28.63	
18	1017.8	20.0	30.4	9.2	6.7	5.5	46	11	1.4	3.9	WSW			12.9			28.57	
19	1017.8	19.5	28.9	10.1	7.5	5.1	46	12	1.4	4.9	E			12.8			27.77	
20	1018.1	19.1	27.2	8.9	6.5	4.6	44	15	1.8	5.2	ENE			12.6			27.92	
중순	1015.5	17.3	25.0	9.4	7.4	6.9	57	26	2.4	9.6	W		14.4	106.5			249.20	
21	1019.0	18.0	26.8	8.5	5.5	5.2	48	19	1.9	5.4	ENE			12.5			27.12	
22	1017.2	18.2	26.6	7.5	5.4	5.0	47	19	2.1	5.4	ENE			12.9			27.47	
23	1013.2	19.5	27.8	9.6	6.7	7.5	50	27	1.4	3.4	ENE			11.7			25.68	
24	1007.6	16.1	18.8	12.9	11.6	12.9	82	53	2.0	5.4	W		10.8	1.0			6.24	
25	1010.3	17.2	25.1	9.7	8.5	10.7	70	35	1.9	4.9	WSW			12.4			27.80	
26	1010.0	19.6	25.5	12.6	10.7	13.0	68	43	2.0	5.1	W			8.7			22.37	
27	1010.9	21.9	29.0	16.0	15.3	9.5	50	22	1.7	3.4	SSE			8.5			24.05	
28	1007.7	20.6	27.3	15.9	13.3	8.8	49	23	2.4	5.2	WSW			8.0			21.91	
29	1004.5	19.7	25.3	14.6	12.4	9.6	55	31	3.0	5.9	WSW		0.1	7.0			19.79	
30	1006.4	21.9	28.2	14.6	12.5	10.4	50	29	3.8	6.0	WSW			13.0			28.37	
31	1007.2	21.3	27.1	14.1	12.2	10.1	52	31	3.0	6.3	WNW			11.6			23.79	
하순	1010.4	19.5	26.1	12.4	10.4	9.3	57	30	2.3	6.3	WNW		10.9	107.3			254.59	
	1011.7	18.0	25.0	10.6	8.6	7.6	56	29	2.7	12.5	W		60.1	286.1			690.28	

2016 5 (136)

Andong (136) Daily Meteorological Data on May, 2016

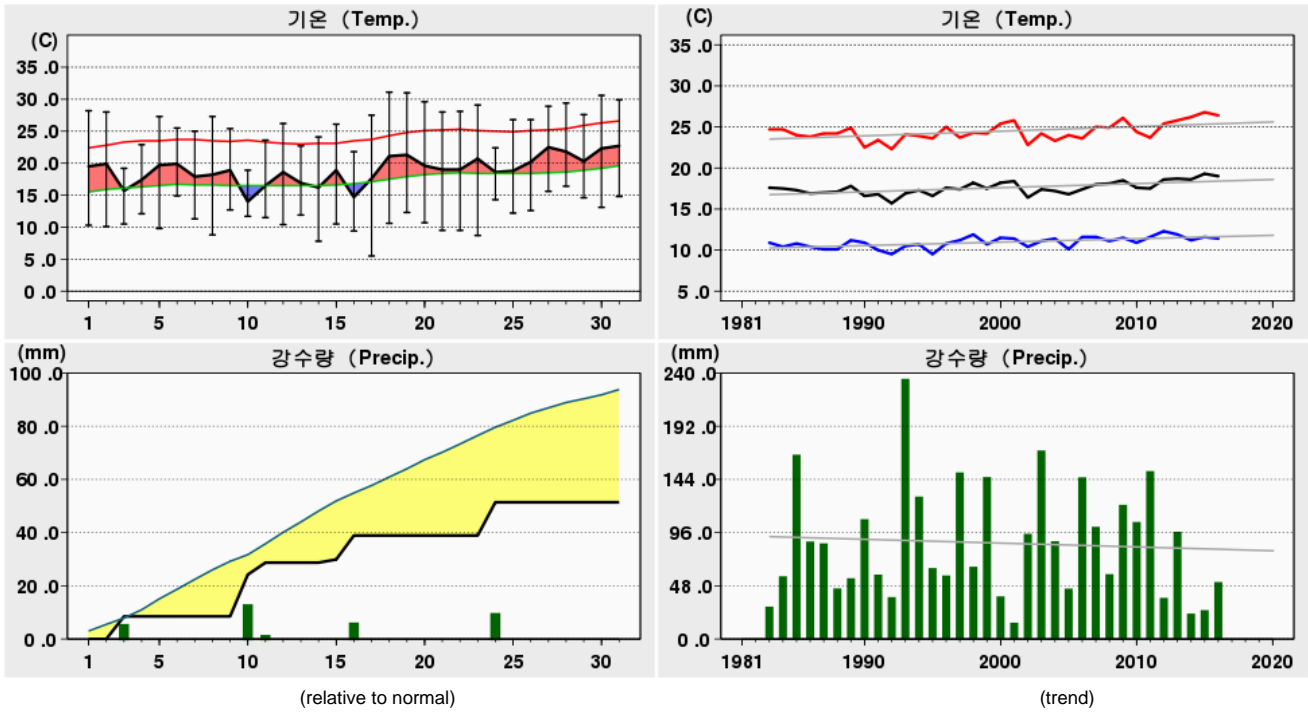

Rank	(Maximum Temperature)				(Minimum Temperature)				(Daily Precipitation)			
	2016 5		(Since Obs.)		2016 5		(Since Obs.)		2016 5		(Since Obs.)	
1	31.1	18	35.1	25 (2000)	5.5	17	1.8	05 (1976)	15.7	10	105.0	13 (1993)
2	31.0	19	34.9	31 (2014)	7.8	14	2.7	07 (1974)	12.5	24	77.7	05 (1985)
3	30.6	30	33.6	30 (2014)	8.7	23	2.8	04 (1991)	9.0	16	59.1	03 (1999)

Date	Mean S. L. Press. (hPa)	Air Temperature			Grass Min. Temp. ()	Mean D. P. Temp. ()	Rel. Humid.		Wind			Mean Cloud Amount (1/10)	Evaporation (mm)	Precipitation (mm)	Sunshine (hr)	Max. New Snowfall (cm)	Max. Snow Depth (cm)	Horizontal Radiation (MJ/m ²)
		Mean ()	Max. ()	Min. ()			Mean (%)	Min. (%)	Mean Speed (%)	Max.								
										Speed (%)	Dir. (16)							
1	1013.5	19.5	28.2	10.3	6.6	6.1	46	20	1.7	4.6	W	2.5	6.7		11.2		22.71	
2	1013.0	19.9	28.0	10.1	6.3	10.0	57	26	1.6	4.8	SSW	5.3	6.0	0.0	11.0		22.66	
3	997.3	15.7	19.2	10.5	8.2	10.9	74	61	4.1	9.1	WNW	8.9	9.0	8.5	2.8		6.28	
4	1002.4	17.4	22.9	12.1	7.9	-0.9	31	15	6.3	10.6	WNW	0.9	11.2		13.1		27.69	
5	1013.6	19.7	27.3	9.8	3.8	1.1	32	11	1.6	5.0	W	4.0	6.6	0.0	12.0		25.47	
6	1006.3	19.9	25.5	14.9	13.2	12.8	64	44	2.0	6.1	WNW	6.9	4.9	0.0	4.6		13.44	
7	1012.7	17.9	25.0	11.3	9.0	4.7	46	16	3.0	5.8	WNW	2.9	9.9		11.5		26.59	
8	1016.4	18.2	27.3	8.8	6.3	5.5	49	20	1.5	3.8	SE	5.9	8.1		11.2		24.93	
9	1010.2	18.9	25.4	12.7	10.5	7.5	49	28	1.0	2.4	SSE	8.4	4.0		3.7		15.21	
10	1006.1	14.0	18.9	11.7	11.5	11.6	86	56	1.0	3.7	ESE	10.0	0.2	15.7	2.6		3.31	
상순	1009.2	18.1	24.8	11.2	8.3	6.9	53	30	2.4	10.6	WNW	5.6	60.6	24.2	83.7		188.29	
11	1008.8	16.5	23.6	11.5	11.3	10.2	70	37	1.4	3.2	W	4.1	4.9	4.5	11.1		23.81	
12	1012.7	18.6	26.2	10.4	7.7	10.3	64	28	1.5	3.7	WNW	0.9	3.7		10.4		25.43	
13	1019.8	16.9	22.7	11.9	7.6	8.4	58	35	2.4	5.5	SE	5.5	4.3		6.4		14.14	
14	1022.8	16.2	24.1	7.8	5.7	4.7	51	27	2.3	4.9	ESE	4.6	8.2		12.9		28.44	
15	1010.4	18.9	26.1	10.5	8.7	11.2	63	42	2.2	7.2	WNW	6.9	5.2	1.2	9.8		21.08	
16	1009.3	14.7	21.8	9.4	6.4	4.9	59	19	3.2	5.7	NW	4.8	6.6	9.0	10.6		23.09	
17	1015.5	17.6	27.5	5.5	3.3	5.0	51	17	1.1	2.7	SSE	0.0	6.5		13.1		28.43	
18	1017.7	21.1	31.1	10.6	7.0	6.0	46	13	1.1	2.5	W	0.6	8.1		13.2		28.65	
19	1017.9	21.3	31.0	12.3	9.2	2.8	38	9	1.9	6.2	SE	1.9	9.1		13.2		28.83	
20	1018.3	19.6	29.6	10.7	7.3	5.7	46	17	1.8	5.6	SE	2.0	8.4		12.4		26.90	
중순	1015.3	18.1	26.4	10.1	7.4	6.9	55	24	1.9	7.2	WNW	3.1	65.0	14.7	113.1		248.80	
21	1019.3	19.0	28.0	9.5	7.1	5.4	47	15	2.0	5.2	SE	4.6	8.1		12.8		27.26	
22	1017.5	19.0	28.1	9.5	5.8	4.6	44	17	2.2	5.2	ESE	3.9	8.6		12.8		27.58	
23	1013.4	20.7	29.1	8.7	6.1	5.8	43	20	1.3	3.0	WNW	4.8	7.3		12.6		26.34	
24	1006.9	18.6	22.4	14.3	12.8	14.8	80	37	1.5	3.8	WNW	8.8	0.4	12.5	3.5		4.50	
25	1009.8	18.8	26.8	12.2	10.4	11.2	67	29	1.5	4.5	W	2.9	6.3		11.3		27.15	
26	1009.7	20.2	26.8	12.6	11.3	13.1	66	41	1.7	4.2	WNW	5.8	6.3		9.7		21.52	
27	1010.6	22.5	28.9	15.6	13.9	11.8	55	28	1.3	3.0	SE	7.1	6.5		9.8		23.47	
28	1007.2	21.8	29.4	16.4	13.7	9.0	51	19	1.3	2.7	WNW	4.0	7.2		10.6		24.10	
29	1003.8	20.3	27.6	14.6	12.1	11.1	59	31	1.4	4.5	W	4.6	5.4		7.9		17.60	
30	1005.7	22.3	30.6	13.1	9.5	10.9	53	24	1.6	4.0	W	0.6	8.2		13.2		28.11	
31	1006.4	22.7	29.9	14.8	10.4	11.7	53	29	2.0	4.5	W	2.8	8.2		12.5		23.42	
하순	1010.0	20.5	28.0	12.8	10.3	9.9	56	26	1.6	5.2	ESE	4.5	72.5	12.5	116.7		251.05	
합계	1011.5	19.0	26.4	11.4	8.7	8.0	55	27	2.0	10.6	WNW	4.4	198.1	51.4	313.5		688.14	

2016 5 (137)

Sangju (137) Daily Meteorological Data on May, 2016

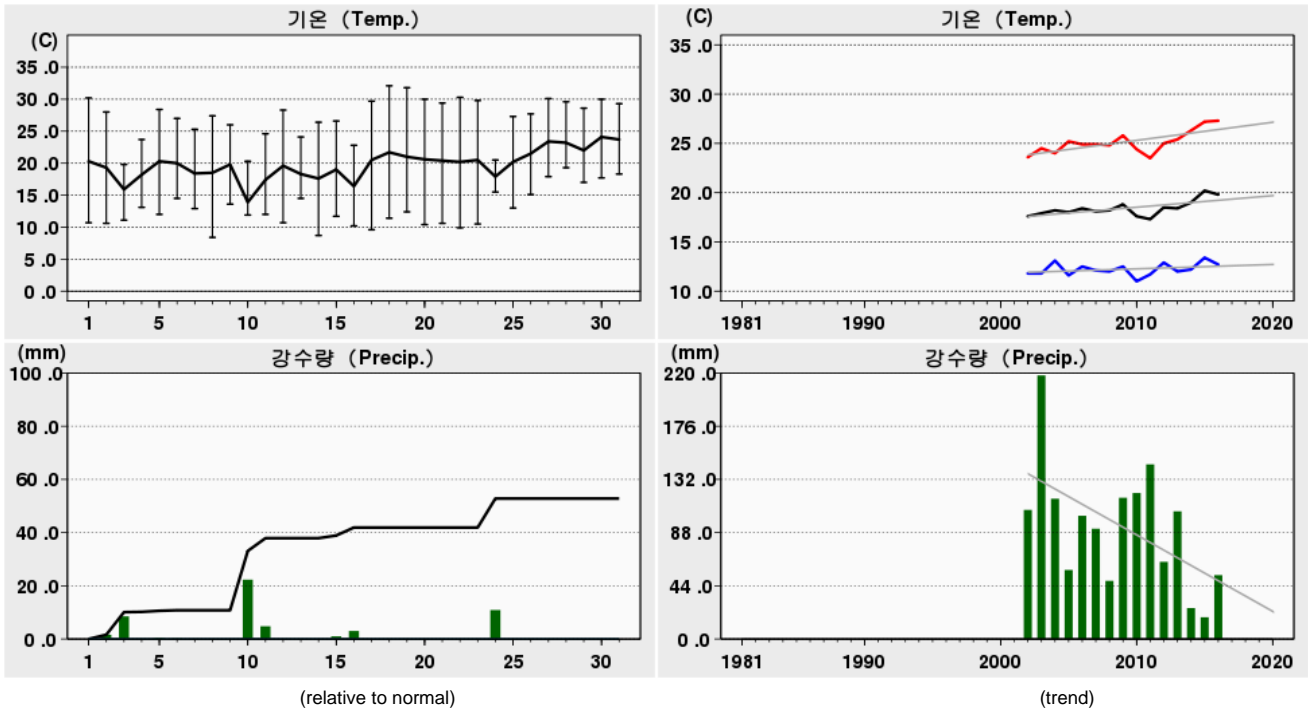

Rank	(Maximum Temperature)				(Minimum Temperature)				(Daily Precipitation)			
	2016 5		(Since Obs.)		2016 5		(Since Obs.)		2016 5		(Since Obs.)	
1	32.1	18	35.8	31 (2014)	8.4	08	3.6	09 (2003)	22.3	10	82.5	10 (2011)
2	31.8	19	33.7	26 (2015)	8.7	14	3.7	07 (2014)	10.9	24	64.5	21 (2009)
3	30.3	22	33.6	30 (2014)	9.6	17	4.2	11 (2008)	8.5	03	63.5	07 (2003)

Date	Mean S. L. Press. (hPa)	Air Temperature			Grass Min. Temp. ()	Mean D. P. Temp. ()	Rel. Humid.		Wind			Mean Cloud Amount (1/10)	Evaporation (mm)	Precipitation (mm)	Sunshine (hr)	Max. New Snowfall (cm)	Max. Snow Depth (cm)	Horizontal Radiation (MJ/m ²)
		Mean ()	Max. ()	Min. ()			Mean (%)	Min. (%)	Mean Speed (%)	Max.								
										Speed (%)	Dir. (16)							
1	1013.5	20.3	30.2	10.7	7.8	5.6	44	15	1.2	3.0	WNW							10.4
2	1012.9	19.3	28.0	10.6	8.0	11.2	63	30	1.4	3.9	SSE		1.6					9.1
3	997.4	15.9	19.8	11.1	9.2	10.9	73	52	3.6	7.3	W		8.5					0.0
4	1003.9	18.2	23.7	13.1	10.7	-0.7	30	15	4.6	7.7	W		0.1					12.6
5	1013.6	20.3	28.4	12.0	9.5	2.1	32	14	1.9	5.4	W		0.4					11.6
6	1006.6	20.0	27.0	14.5	12.6	12.3	62	47	1.5	5.1	W		0.2					3.6
7	1013.5	18.4	25.3	12.9	11.7	3.7	42	14	2.5	4.4	WSW							11.0
8	1016.2	18.5	27.4	8.4	5.9	6.1	49	22	1.1	3.0	SE							11.4
9	1010.1	19.8	26.0	13.6	12.3	8.4	49	28	0.9	2.8	SW							3.2
10	1006.1	13.9	20.3	11.9	12.2	10.8	84	40	1.1	3.2	N		22.3					0.0
상순	1009.4	18.5	25.6	11.9	10.0	7.0	53	28	2.0	7.7	W		33.1					72.9
11	1009.0	17.4	24.6	12.0	12.2	10.6	67	37	1.4	3.0	WSW		4.8					9.5
12	1012.8	19.6	28.3	10.7	8.4	10.3	60	30	1.4	3.5	W							9.5
13	1019.8	18.3	24.1	14.5	11.1	9.2	57	36	1.8	3.7	WSW							6.1
14	1022.3	17.6	26.4	8.7	7.0	8.2	57	32	1.4	2.8	SE							11.7
15	1010.4	19.0	26.6	11.7	10.4	11.9	65	42	1.5	5.9	W		1.0					7.9
16	1009.9	16.4	22.8	10.2	9.9	2.7	47	13	2.9	5.3	W		3.0					10.0
17	1015.3	20.5	29.7	9.6	6.9	5.7	41	22	1.5	3.3	SW							12.7
18	1017.6	21.7	32.1	11.4	8.1	7.4	48	10	0.9	1.9	E							12.7
19	1017.8	21.0	31.8	12.4	10.5	6.2	45	13	0.9	2.9	SW							12.6
20	1018.2	20.6	30.0	10.4	8.4	5.7	44	15	0.9	2.7	ESE							10.4
중순	1015.3	19.2	27.6	11.2	9.3	7.8	53	25	1.5	5.9	W		8.8					103.1
21	1018.9	20.4	29.4	10.6	7.7	7.7	48	22	1.1	3.4	SE							12.5
22	1017.3	20.2	30.3	9.9	6.8	6.2	47	16	1.2	3.1	SE							12.7
23	1013.3	20.5	29.8	10.5	7.7	7.8	48	21	0.8	2.2	WSW							11.3
24	1007.3	17.9	20.5	15.5	14.6	13.7	78	54	1.4	3.2	W		10.9					1.1
25	1009.9	20.2	27.3	13.0	10.5	11.5	61	31	1.5	4.0	W							12.5
26	1009.8	21.5	27.7	15.1	13.1	13.5	63	38	1.2	3.3	W							7.2
27	1010.7	23.4	30.1	17.9	15.5	11.8	51	20	1.0	2.5	SW							8.7
28	1007.3	23.2	29.6	19.3	16.8	8.8	42	21	1.6	3.1	WSW							8.1
29	1004.2	22.0	28.6	17.0	15.0	10.6	52	27	1.6	3.9	W							7.0
30	1006.0	24.1	30.0	17.7	15.2	11.2	46	26	2.1	3.8	W							12.7
31	1006.8	23.7	29.3	18.3	16.7	11.2	47	28	2.5	3.9	WSW							11.0
하순	1010.1	21.6	28.4	15.0	12.7	10.4	53	28	1.5	4.0	W		10.9					104.8
	1011.6	19.8	27.3	12.7	10.7	8.5	53	27	1.6	7.7	W		52.8					280.8

2016 5 (138)

Pohang (138) Daily Meteorological Data on May, 2016

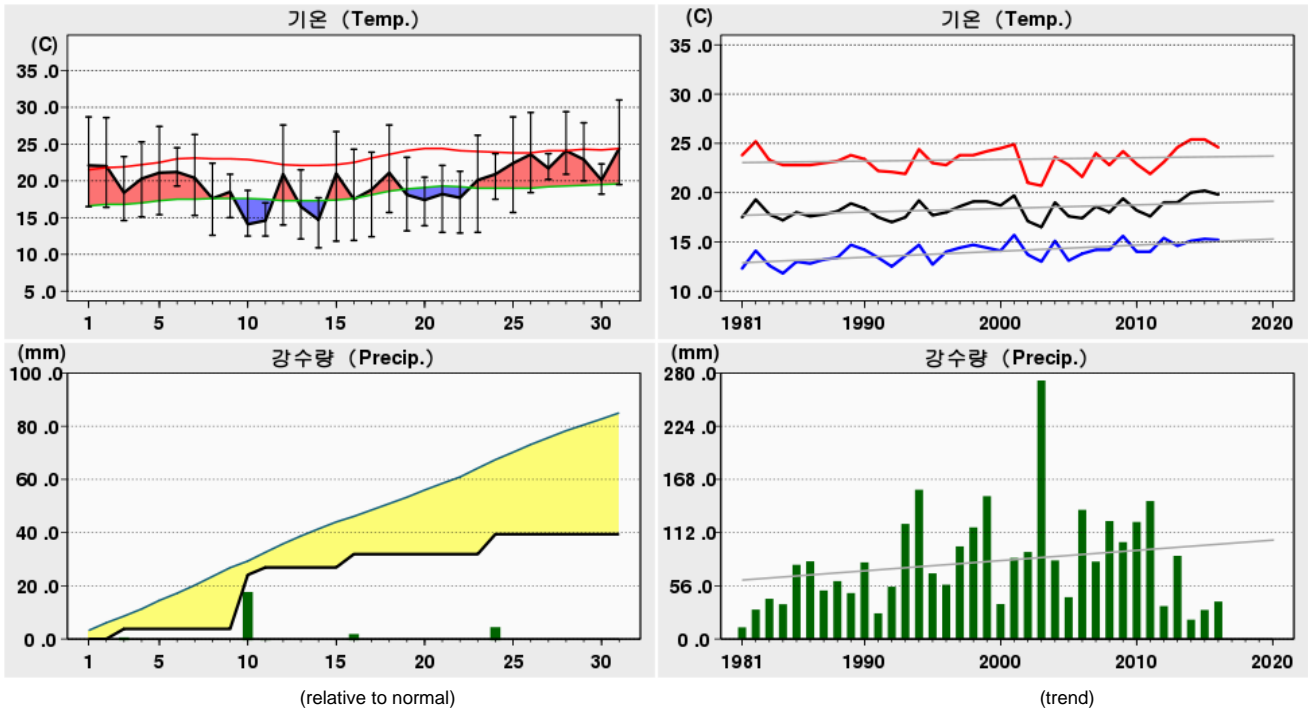

Rank	(Maximum Temperature)				(Minimum Temperature)				(Daily Precipitation)			
	2016 5		(Since Obs.)		2016 5		(Since Obs.)		2016 5		(Since Obs.)	
1	31.0	31	36.1	31 (1983)	10.9	14	3.7	03 (1953)	20.3	10	122.0	30 (2003)
2	29.4	28	34.2	30 (2014)	11.8	15	4.1	07 (1953)	7.5	24	75.1	07 (1979)
3	29.3	26	34.0	19 (1988)	11.9	16	4.4	01 (1966)	5.0	16	72.0	25 (2003)

Date	Mean S. L. Press. (hPa)	Air Temperature			Grass Min. Temp. ()	Mean D. P. Temp. ()	Rel. Humid.		Wind			Mean Cloud Amount (1/10)	Evaporation (mm)	Precipitation (mm)	Sunshine (hr)	Max. New Snowfall (cm)	Max. Snow Depth (cm)	Horizontal Radiation (MJ/m ²)
		Mean ()	Max. ()	Min. ()			Mean (%)	Min. (%)	Mean Speed (%)	Max.								
										Speed (%)	Dir. (16)							
1	1013.5	22.1	28.7	16.5	13.3	8.1	42	26	2.9	5.2	WSW	1.5	9.7		12.4		19.31	
2	1013.5	22.0	28.6	16.4	11.2	11.1	51	35	3.3	5.8	SSW	6.5	9.4		9.4		18.16	
3	998.1	18.4	23.3	14.6	12.0	11.4	65	46	5.0	8.2	SW	8.3	5.3	3.8	2.2		5.66	
4	1002.1	20.3	25.3	15.1	13.7	0.5	28	16	6.1	11.0	WSW	0.3	7.9		12.8		22.64	
5	1014.1	21.1	27.4	15.4	12.8	1.9	29	14	3.7	7.1	WSW	4.4	10.7		10.9		21.06	
6	1006.9	21.2	24.5	19.3	17.6	14.8	67	34	3.2	5.1	SSW	6.8	3.9		3.3		9.35	
7	1012.1	20.4	26.3	15.3	13.4	6.4	44	18	3.2	6.7	WSW	2.4	7.5		10.7		21.12	
8	1017.4	17.6	22.4	12.6	5.5	9.1	60	32	2.2	5.7	E	4.8	6.7		9.4		18.46	
9	1010.5	18.5	20.9	15.0	13.3	10.4	60	45	1.3	3.2	NE	9.3	3.1		0.3		9.68	
10	1006.1	14.1	18.7	12.5	11.7	11.9	88	66	3.5	7.2	N	10.0	0.2	20.3	0.0		2.31	
상순	1009.4	19.6	24.6	15.3	12.5	8.6	53	33	3.4	11.0	WSW	5.4	64.4	24.1	71.4		147.75	
11	1009.6	14.6	17.0	12.5	10.5	11.2	81	66	2.2	4.7	NE	3.9	5.4	2.8	9.6		20.65	
12	1012.7	20.9	27.6	14.0	11.9	9.6	53	28	3.1	4.8	WSW	0.4	8.9		13.1		23.55	
13	1020.4	16.5	21.5	12.1	6.1	10.4	68	44	2.7	5.9	NNE	4.6	8.8		4.7		11.21	
14	1024.3	14.7	17.7	10.9	6.0	9.8	73	62	2.3	4.9	NE	3.5	6.3		12.0		23.86	
15	1011.0	21.0	26.7	11.8	8.6	14.2	67	46	3.0	5.5	SW	6.4	5.5		7.7		16.25	
16	1008.6	17.5	24.3	11.9	10.5	6.3	54	20	3.1	6.1	SSW	5.1	6.1	5.0	6.9		14.53	
17	1015.3	18.8	23.9	12.4	5.1	5.9	44	30	2.5	4.3	WSW	0.0	8.0		13.4		24.22	
18	1017.7	21.1	27.6	15.7	8.3	9.2	49	25	2.5	5.6	ESE	0.5	9.0		13.0		23.79	
19	1018.9	18.1	23.2	13.2	6.5	12.7	72	48	1.7	4.2	ENE	4.4	6.5		12.2		23.11	
20	1019.4	17.4	20.5	13.9	10.7	14.6	84	67	2.4	5.3	NE	3.3	6.1		12.9		23.05	
중순	1015.8	18.1	23.0	12.8	8.4	10.4	65	44	2.6	6.1	SSW	3.2	70.6	7.8	105.5		204.22	
21	1019.8	18.2	22.1	13.0	8.2	11.3	65	49	2.0	4.4	ENE	3.8	6.5		13.2		22.89	
22	1018.6	17.7	21.3	12.9	7.2	12.6	73	58	2.1	4.5	ENE	2.6	5.2		13.0		22.78	
23	1013.8	20.1	26.2	13.0	6.1	13.4	66	48	2.0	4.6	E	3.3	6.9		12.1		21.20	
24	1006.8	20.9	23.7	17.5	15.4	16.2	76	53	2.7	5.3	SSW	9.5	1.8	7.5	0.3		5.15	
25	1009.1	22.4	28.7	15.7	11.5	13.1	58	31	2.3	4.5	SSW	1.9	8.7		12.4		23.17	
26	1009.1	23.6	29.3	18.4	16.0	14.2	57	37	2.5	4.7	SW	5.9	7.1	0.0	9.0		18.37	
27	1011.4	21.7	23.7	20.2	18.5	14.7	65	54	2.1	4.5	NE	6.9	6.7		9.7		20.12	
28	1007.0	24.1	29.4	20.9	18.3	12.5	50	22	2.4	3.7	WSW	5.0	7.9		7.1		16.29	
29	1003.2	22.9	27.9	20.0	16.8	14.0	58	41	2.4	4.1	SW	4.8	5.8	0.0	5.3		12.39	
30	1006.3	20.1	22.3	18.2	13.9	15.7	77	52	2.6	4.3	NE	0.4	5.0		12.9		23.03	
31	1006.3	24.4	31.0	19.5	12.9	13.9	54	32	2.6	4.8	SW	2.8	7.9		12.3		20.67	
하순	1010.1	21.5	26.0	17.2	13.2	13.8	64	43	2.3	5.3	SSW	4.3	69.5	7.5	107.3		206.06	
	1011.7	19.8	24.6	15.2	11.4	11.0	61	40	2.8	11.0	WSW	4.3	204.5	39.4	284.2		558.03	

2016 5 (140)

Gunsan (140) Daily Meteorological Data on May, 2016

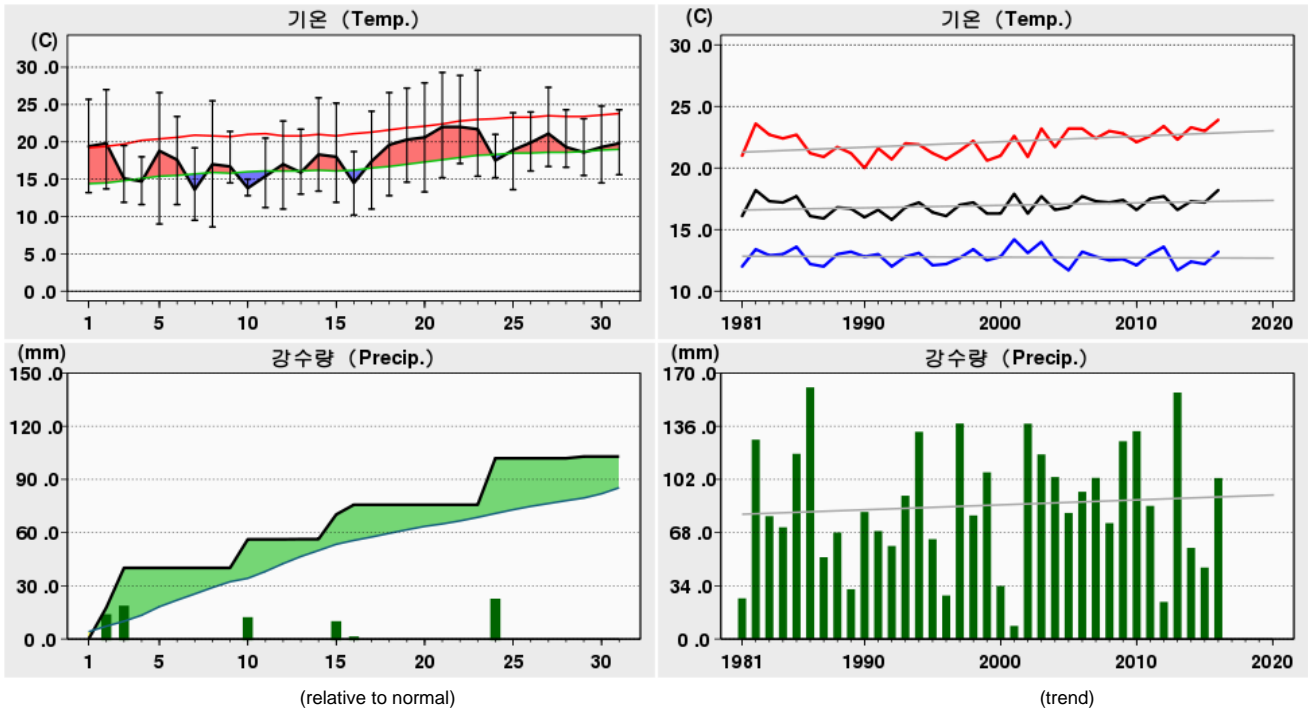

Rank	(Maximum Temperature)				(Minimum Temperature)				(Daily Precipitation)			
	2016 5		(Since Obs.)		2016 5		(Since Obs.)		2016 5		(Since Obs.)	
1	29.6	23	31.1	30 (2014)	8.6	08	4.4	01 (2010)	26.2	24	93.7	27 (2013)
2	29.3	21	30.7	31 (2014)	9.0	05	4.8	02 (1972)	22.4	03	78.5	03 (1999)
3	28.9	22	30.7	29 (1982)	9.5	07	5.4	04 (1981)	17.7	02	74.7	03 (1971)

Date	Mean S. L. Press. (hPa)	Air Temperature			Grass Min. Temp. ()	Mean D. P. Temp. ()	Rel. Humid.		Wind			Mean Cloud Amount (1/10)	Evaporation (mm)	Precipitation (mm)	Sunshine (hr)	Max. New Snowfall (cm)	Max. Snow Depth (cm)	Horizontal Radiation (MJ/m ²)
		Mean ()	Max. ()	Min. ()			Mean (%)	Min. (%)	Mean Speed (%)	Max.								
										Speed (%)	Dir. (16)							
1	1014.2	19.4	25.7	13.2	9.8	9.4	55	24	3.1	6.5	SSW							12.2
2	1011.5	19.8	27.0	13.7	10.8	15.5	79	49	3.4	7.6	SSE		17.7					6.6
3	999.1	15.1	19.5	11.9	10.2	13.4	90	68	6.8	9.8	W		22.4					1.1
4	1008.3	14.7	18.0	11.6	7.1	11.6	82	61	4.6	8.2	SW							12.4
5	1013.3	18.8	26.6	9.0	5.4	10.5	64	21	2.8	6.8	SSE		0.0					10.1
6	1007.8	17.6	23.4	11.6	10.7	16.1	92	77	3.1	6.2	WNW							3.5
7	1015.5	13.6	19.2	9.5	7.2	11.1	86	60	2.6	6.4	WNW							10.8
8	1015.8	17.0	25.5	8.6	5.3	10.3	68	37	1.6	3.9	SSE							10.0
9	1010.8	16.7	21.4	14.5	12.3	12.1	75	47	1.4	3.7	SSW		0.0					0.0
10	1005.8	13.8	15.0	12.8	12.0	13.4	98	90	1.6	3.4	NW		16.1					0.0
상순	1010.2	16.7	22.1	11.6	9.1	12.3	79	53	3.1	9.8	W		56.2					66.7
11	1010.1	15.4	20.5	11.2	9.0	13.1	87	63	2.1	6.0	WNW		0.0					12.5
12	1013.8	17.0	22.8	11.0	8.3	14.8	88	60	2.2	5.3	WNW							12.5
13	1020.2	15.9	21.7	13.0	11.8	14.1	90	51	2.4	5.9	W		0.1					7.9
14	1021.1	18.3	25.9	13.4	11.1	13.9	79	44	2.1	4.5	WNW							11.6
15	1010.7	18.0	25.2	11.9	10.9	15.7	88	60	4.3	8.5	WNW		13.9					5.2
16	1012.2	14.5	18.7	10.2	10.0	11.5	84	55	3.0	6.4	WNW		5.5					11.4
17	1016.3	17.4	24.1	11.0	8.9	13.5	80	44	2.0	4.0	WNW							12.7
18	1017.7	19.6	26.6	12.8	9.3	16.1	82	38	1.2	3.5	WSW							12.7
19	1017.5	20.3	27.2	14.6	11.8	15.1	75	45	1.8	4.9	WNW							11.8
20	1017.3	20.6	27.9	13.3	10.2	14.2	71	29	1.9	5.3	WNW							12.4
중순	1015.7	17.7	24.1	12.2	10.1	14.2	82	49	2.3	8.5	WNW		19.5					110.7
21	1017.3	22.0	29.3	15.2	12.1	11.7	57	16	1.4	3.5	NW							10.5
22	1015.8	22.0	28.9	17.1	12.9	10.9	52	25	1.6	4.9	WNW							12.3
23	1012.5	21.7	29.6	15.4	12.3	15.2	70	29	1.4	4.4	W							9.7
24	1008.1	17.5	21.0	15.2	13.4	16.4	94	70	2.8	5.4	WSW		26.2					3.6
25	1010.7	18.9	23.9	13.6	11.5	16.7	88	66	1.8	4.4	WNW							10.0
26	1010.6	19.9	24.0	16.1	14.2	17.2	86	65	2.0	4.5	W							7.1
27	1011.3	21.1	27.3	16.7	14.1	15.6	75	39	1.6	4.5	WNW							6.1
28	1008.8	19.3	24.3	16.6	13.9	15.4	80	49	1.9	4.6	W		0.0					7.1
29	1005.6	18.6	23.1	15.5	13.6	16.1	86	62	1.5	4.9	WNW		1.0					6.3
30	1007.9	19.3	24.8	14.5	11.4	17.6	91	66	2.0	5.0	W							12.0
31	1008.5	19.8	24.3	15.6	14.1	17.0	86	44	2.1	4.8	W							10.2
하순	1010.6	20.0	25.5	15.6	13.0	15.4	79	48	1.8	5.4	WSW		27.2					94.9
	1012.1	18.2	23.9	13.2	10.8	14.0	80	50	2.4	9.8	W		102.9					272.3

2016 5 (143)

Daegu (143) Daily Meteorological Data on May, 2016

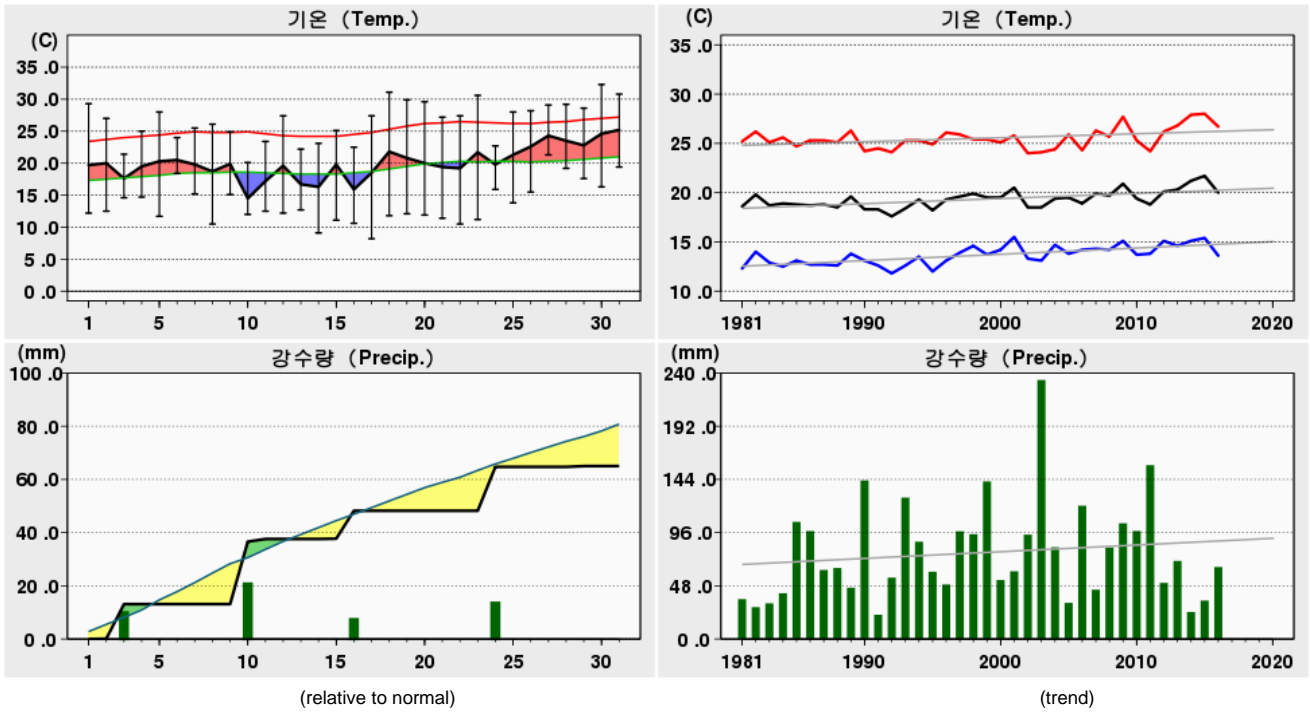

Rank	(Maximum Temperature)				(Minimum Temperature)				(Daily Precipitation)			
	2016 5		(Since Obs.)		2016 5		(Since Obs.)		2016 5		(Since Obs.)	
1	32.3	30	37.4	31 (2014)	8.2	17	1.8	01 (1934)	23.5	10	111.5	30 (2003)
2	31.1	18	36.6	31 (1962)	9.1	14	2.6	04 (1919)	16.5	24	81.7	01 (1913)
3	30.8	31	36.3	30 (2014)	10.5	22	2.8	07 (1917)	13.0	03	78.3	03 (1999)

Date	Mean S. L. Press. (hPa)	Air Temperature			Grass Min. Temp. ()	Mean D. P. Temp. ()	Rel. Humid.		Wind			Mean Cloud Amount (1/10)	Evaporation (mm)	Precipitation (mm)	Sunshine (hr)	Max. New Snowfall (cm)	Max. Snow Depth (cm)	Horizontal Radiation (MJ/m ²)
		Mean ()	Max. ()	Min. ()			Mean (%)	Min. (%)	Mean Speed (%)	Max.								
										Speed (%)	Dir. (16)							
1	1013.4	19.7	29.3	12.2	6.1	9.4	56	25	1.7	4.6	WNW	1.4		12.3			23.88	
2	1013.3	20.0	27.0	12.5	6.5	12.5	64	39	1.9	5.0	SW	7.1	0.1	8.9			21.07	
3	997.7	17.6	21.4	14.6	11.5	11.9	71	46	4.0	8.4	WSW	8.3	13.0	1.9			7.55	
4	1003.7	19.5	25.0	14.7	10.5	1.5	32	18	6.1	11.6	W	0.5		12.9			27.67	
5	1013.8	20.3	28.0	11.7	5.1	3.7	36	16	2.1	6.6	WNW	4.3		11.1			24.68	
6	1006.6	20.5	24.0	18.4	16.0	15.6	74	53	2.0	4.1	WNW	7.8		2.5			9.64	
7	1012.3	19.8	25.5	15.2	8.0	5.8	43	20	3.3	6.3	WNW	2.9		10.1			24.51	
8	1015.9	18.7	26.1	10.5	6.0	7.6	52	31	2.0	4.5	E	5.5		8.8			21.02	
9	1009.6	19.9	24.9	15.1	13.2	9.4	52	34	1.2	2.3	NNW	8.9		1.5			13.29	
10	1005.0	14.5	20.1	12.0	13.1	12.8	91	59	1.9	6.5	ESE	10.0	23.5	0.0			3.05	
상순	1009.1	19.1	25.1	13.7	9.6	9.0	57	34	2.6	11.6	W	5.7	36.6	70.0			176.36	
11	1008.6	17.2	23.4	12.5	10.8	11.9	74	40	1.4	4.3	W	5.1	1.0	8.1			21.36	
12	1012.7	19.6	27.4	12.2	7.8	10.2	60	29	1.7	4.4	W	0.8		10.6			26.32	
13	1019.5	16.7	22.2	12.7	9.2	11.1	71	53	2.7	5.7	ESE	4.1		6.2			15.41	
14	1022.2	16.3	23.1	9.1	6.6	10.1	69	51	3.2	5.0	ESE	2.5		11.9			27.36	
15	1010.6	19.8	25.1	11.1	9.6	14.8	74	55	2.2	4.2	S	6.6	0.1	5.7			16.41	
16	1009.2	15.9	22.5	10.6	5.8	7.2	63	20	3.8	8.3	W	4.6	10.5	8.1			20.94	
17	1014.9	18.5	27.4	8.2	3.8	7.3	53	26	1.3	3.7	WSW	0.0		13.2			28.04	
18	1016.9	21.8	31.1	11.8	7.7	9.5	52	16	1.5	4.4	ESE	0.3		13.1			27.50	
19	1017.4	20.8	29.9	12.1	8.3	7.7	49	17	2.1	4.8	E	4.1		11.9			26.27	
20	1017.6	20.0	29.6	11.9	9.2	8.5	55	19	2.9	6.3	E	1.9		12.7			27.50	
중순	1015.0	18.7	26.2	11.2	7.9	9.8	62	33	2.3	8.3	W	3.0	11.6	101.5			237.11	
21	1018.5	19.4	27.2	11.4	6.8	8.5	55	25	3.0	6.1	E	3.8		13.0			26.72	
22	1016.8	19.2	27.4	10.5	5.8	7.9	52	33	2.9	5.8	E	2.3		13.0			27.28	
23	1012.9	21.7	30.6	11.2	7.6	9.6	51	23	1.8	4.2	ESE	3.0		12.3			25.98	
24	1006.7	19.8	22.7	15.9	14.5	16.8	84	47	1.8	4.4	WNW	8.9	16.5	0.2			3.39	
25	1008.9	21.3	28.0	13.8	11.2	14.2	68	34	1.5	4.2	WNW	1.5		12.2			26.31	
26	1008.9	22.6	28.2	15.5	12.3	15.3	66	41	1.7	4.2	WNW	6.0		6.7			20.29	
27	1010.2	24.3	29.1	21.3	18.7	14.2	55	35	2.0	4.8	ESE	7.5		8.8			22.88	
28	1006.7	23.5	29.2	19.2	13.8	11.9	51	26	1.5	3.7	W	5.0		6.6			18.78	
29	1003.2	22.8	28.6	17.6	13.7	13.3	58	36	1.9	4.5	WNW	4.6	0.3	6.6			18.64	
30	1005.1	24.6	32.3	16.3	11.0	12.8	53	22	1.9	4.0	NW	0.4		13.1			28.24	
31	1005.9	25.2	30.8	19.4	13.8	12.7	47	30	2.6	5.5	ESE	2.5		11.1			23.47	
하순	1009.4	22.2	28.6	15.6	11.7	12.5	58	32	2.1	6.1	E	4.1	16.8	103.6			241.98	
	1011.1	20.0	26.7	13.6	9.8	10.5	59	33	2.3	11.6	W	4.3	65.0	275.1			655.45	

2016 5 (146)

Jeonju (146) Daily Meteorological Data on May, 2016

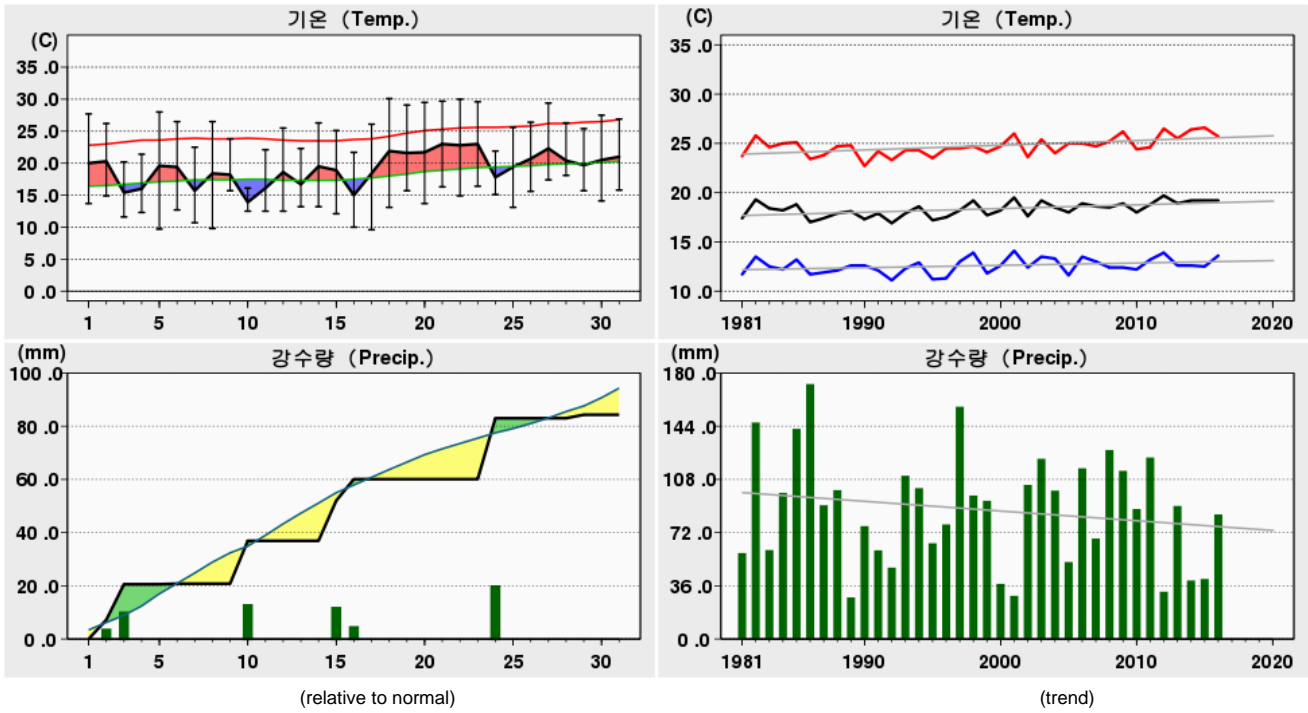

Rank	(Maximum Temperature)				(Minimum Temperature)				(Daily Precipitation)			
	2016 5		(Since Obs.)		2016 5		(Since Obs.)		2016 5		(Since Obs.)	
1	30.1	18	35.1	31 (1962)	9.6	17	2.2	17 (1928)	22.9	24	143.1	26 (1951)
2	30.0	22	34.8	31 (2014)	9.7	05	2.5	05 (1942)	16.1	10	96.9	05 (1969)
3	29.7	21	34.7	30 (2014)	9.8	08	3.0	07 (1945)	15.1	15	77.5	07 (1997)

Date	Mean S. L. Press. (hPa)	Air Temperature			Grass Min. Temp. ()	Mean D. P. Temp. ()	Rel. Humid.		Wind			Mean Cloud Amount (1/10)	Evaporation (mm)	Precipitation (mm)	Sunshine (hr)	Max. New Snowfall (cm)	Max. Snow Depth (cm)	Horizontal Radiation (MJ/m ²)
		Mean ()	Max. ()	Min. ()			Mean (%)	Min. (%)	Mean Speed (%)	Max.								
										Speed (%)	Dir. (16)							
1	1014.1	20.0	27.7	13.7	6.6	7.7	48	24	1.9	5.6	WSW	2.0	7.4	12.4			27.16	
2	1011.4	20.3	26.2	14.9	9.4	13.7	67	50	3.4	8.0	SSE	6.8	3.0	7.2	6.4		18.01	
3	999.0	15.4	20.2	11.6	9.8	12.3	83	60	6.3	10.2	WSW	8.8	1.6	13.4	0.0		2.50	
4	1008.1	16.0	21.4	12.3	7.2	8.3	62	37	4.2	7.9	SW	0.6	3.3		12.7		29.17	
5	1013.4	19.6	28.0	9.7	5.5	8.1	53	19	2.7	6.7	SSE	4.1	3.2	0.0	11.0		26.65	
6	1007.5	19.4	26.5	12.7	14.9	15.7	81	59	2.9	5.7	W	7.0	2.6	0.2	8.9		24.44	
7	1015.2	15.7	22.5	10.7	7.5	9.0	67	41	1.8	5.2	W	4.4	6.3		10.3		25.66	
8	1015.6	18.4	26.5	9.8	5.5	8.7	57	27	1.3	4.7	W	5.9	6.2		10.0		23.87	
9	1010.5	18.2	23.8	15.7	13.4	10.8	63	42	1.1	3.8	SW	9.3	3.6		0.4		11.15	
10	1005.3	13.9	16.1	12.5	13.0	13.0	95	74	1.4	4.1	N	10.0	0.5	16.1	0.0		3.42	
상순	1010.0	17.7	23.9	12.4	9.3	10.7	68	43	2.7	10.2	WSW	5.9	37.7	36.9	72.1		192.03	
11	1009.9	16.1	22.1	12.5	9.2	11.9	78	50	1.5	3.7	W	5.3	5.6	0.0	10.1		26.21	
12	1013.5	18.6	25.5	12.5	7.8	13.8	76	46	1.7	4.9	W	0.5	2.7		12.7		29.54	
13	1019.8	16.7	22.3	13.2	10.7	12.7	79	48	1.8	4.1	W	4.6	1.4	0.0	6.0		17.29	
14	1020.8	19.5	26.3	13.2	9.0	11.9	65	35	1.8	4.5	SW	3.4	2.0		11.8		29.38	
15	1010.7	18.9	25.1	12.1	11.3	14.4	77	56	3.3	8.3	W	7.1	5.5	15.1	6.5		17.65	
16	1012.1	15.0	21.7	10.0	7.8	8.1	68	28	2.4	6.2	W	3.9	7.2	8.1	9.5		25.99	
17	1016.1	18.4	26.1	9.6	6.6	9.6	59	37	1.8	3.4	W	0.0	7.0		13.1		29.93	
18	1017.4	21.9	30.1	13.1	8.7	11.4	57	25	1.6	3.8	NNW	1.4	8.0		13.2		29.84	
19	1017.2	21.6	29.1	15.7	10.7	12.2	58	28	1.6	3.9	WNW	4.8	6.3		10.9		24.47	
20	1017.0	21.7	29.5	13.7	10.0	11.5	55	31	1.8	5.1	W	2.4	7.8		13.0		29.44	
중순	1015.5	18.8	25.8	12.6	9.2	11.8	67	38	1.9	8.3	W	3.3	53.5	23.2	106.8		259.74	
21	1017.0	23.0	29.7	16.3	11.5	11.3	50	25	1.7	3.9	NNE	4.5	6.1		11.9		27.68	
22	1015.5	22.8	30.0	14.9	9.9	9.4	46	23	1.5	3.3	SW	2.5	5.3		12.3		28.44	
23	1012.3	23.0	29.6	16.4	10.9	11.3	50	28	1.6	4.0	W	5.5	6.9		11.0		27.33	
24	1008.1	17.8	21.9	15.1	13.3	15.6	88	62	2.0	4.6	W	8.3	2.8	22.9	0.8		5.85	
25	1010.5	19.4	25.6	13.1	10.9	14.6	76	50	1.5	3.5	WSW	1.5	6.5		12.0		28.30	
26	1010.4	20.7	26.4	15.6	13.2	15.6	74	53	1.7	4.3	W	6.9	6.1	0.0	8.2		23.20	
27	1011.0	22.3	29.4	17.4	14.7	14.5	64	35	1.4	4.6	W	7.6	6.7		6.5		22.60	
28	1008.6	20.4	26.3	18.1	13.4	12.2	60	36	1.3	4.5	W	5.8	3.5	0.0	6.8		20.25	
29	1005.3	19.7	25.4	15.7	12.9	14.4	73	52	1.6	5.1	W	4.6	7.5	1.3	7.4		22.57	
30	1007.6	20.5	27.5	14.1	11.2	15.3	74	50	1.7	4.3	WSW	0.4	8.0		12.7		28.58	
31	1008.2	21.0	26.9	15.8	13.2	14.7	71	41	1.6	3.9	W	2.9	5.3		9.4		23.12	
하순	1010.4	21.0	27.2	15.7	12.3	13.5	66	41	1.6	5.1	W	4.6	64.7	24.2	99.0		257.92	
	1011.9	19.2	25.7	13.6	10.3	12.1	67	41	2.1	10.2	WSW	4.6	155.9	84.3	277.9		709.69	

2016 5 (152)

Ulsan (152) Daily Meteorological Data on May, 2016

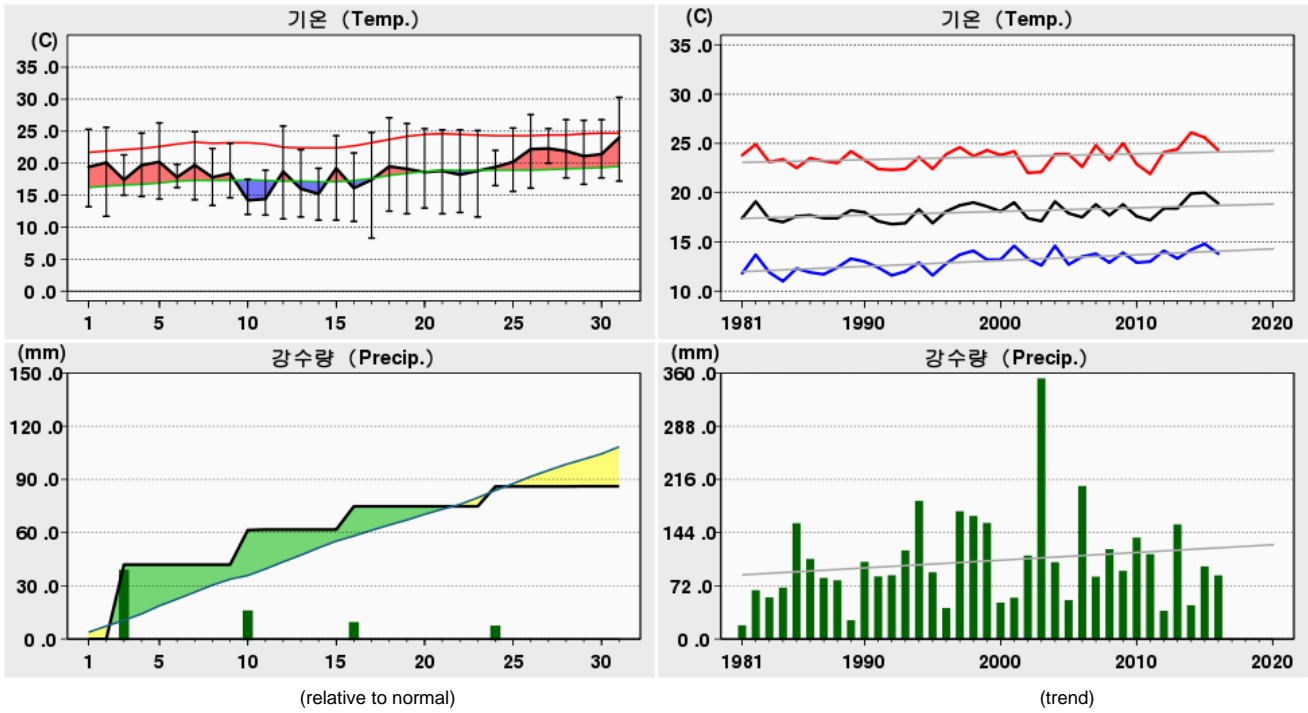

Rank	(Maximum Temperature)				(Minimum Temperature)				(Daily Precipitation)			
	2016 5		(Since Obs.)		2016 5		(Since Obs.)		2016 5		(Since Obs.)	
1	30.3	31	34.7	29 (1979)	8.3	17	3.6	06 (1976)	41.9	03	144.0	30 (2003)
2	27.6	26	33.6	29 (1958)	10.9	16	4.2	01 (1966)	19.5	10	89.3	19 (1974)
3	27.1	18	33.0	13 (2013)	11.1	15	4.7	07 (1974)	13.1	16	82.0	19 (2006)

Date	Mean S. L. Press. (hPa)	Air Temperature			Grass Min. Temp. ()	Mean D. P. Temp. ()	Rel. Humid.		Wind			Mean Cloud Amount (1/10)	Evaporation (mm)	Precipitation (mm)	Sunshine (hr)	Max. New Snowfall (cm)	Max. Snow Depth (cm)	Horizontal Radiation (MJ/m ²)
		Mean ()	Max. ()	Min. ()			Mean (%)	Min. (%)	Mean Speed (%)	Max.								
										Speed (%)	Dir. (16)							
1	1013.9	19.4	25.3	13.2	8.6	10.3	57	38	2.4	4.9	S	0.6					12.4	
2	1013.9	20.1	25.6	11.7	7.4	12.7	64	42	2.9	7.4	SSW	6.3					9.3	
3	999.1	17.4	21.3	15.0	13.0	11.8	72	44	5.5	9.8	SSE	7.5	41.9				3.7	
4	1003.4	19.7	24.7	14.8	10.2	0.0	29	13	5.1	8.7	WSW	0.1					12.7	
5	1014.5	20.2	26.3	14.4	7.4	0.9	31	10	2.0	4.8	WNW	5.5					9.4	
6	1007.5	17.8	19.8	16.2	12.9	15.9	90	60	2.4	6.5	SSW	6.9					1.6	
7	1011.7	19.7	24.9	14.3	9.9	6.6	47	22	2.5	5.8	NW	3.1					9.8	
8	1017.0	17.8	22.3	13.4	8.6	6.9	52	30	1.6	3.6	ESE	5.9					8.0	
9	1010.3	18.4	23.1	14.6	13.0	10.0	60	35	1.2	2.8	S	9.3					1.7	
10	1005.1	14.2	17.5	12.0	11.4	13.4	96	75	2.4	4.7	NNW	10.0	19.5				0.0	
상순	1009.6	18.5	23.1	14.0	10.2	8.9	60	37	2.8	9.8	SSE	5.5	61.4				68.6	
11	1009.4	14.4	18.9	11.9	8.3	12.2	88	61	2.0	4.5	NNW	4.5	0.3				7.9	
12	1013.2	18.7	25.8	11.3	7.5	9.2	59	28	2.4	5.6	SSW	0.4					12.9	
13	1019.8	16.0	22.1	11.6	7.8	10.3	70	50	2.1	5.6	ENE	4.3					6.0	
14	1023.4	15.2	19.2	11.1	7.7	11.0	77	51	2.5	5.1	ENE	2.4					12.0	
15	1011.5	19.2	24.3	11.1	8.1	16.5	85	64	3.0	8.5	SSW	6.4					7.0	
16	1008.6	16.1	21.6	10.9	7.0	10.1	71	31	2.4	5.9	S	5.8					6.7	
17	1015.2	17.4	24.8	8.3	4.5	5.0	47	24	1.9	3.6	WNW	0.0	13.1				13.2	
18	1017.7	19.5	27.1	12.5	7.6	8.3	51	28	1.2	3.0	S	0.8					13.1	
19	1018.2	19.1	26.2	12.1	6.7	8.8	54	28	0.9	2.6	S	4.5					11.3	
20	1018.5	18.6	25.4	13.0	8.1	12.6	72	37	1.7	4.2	E	2.0					12.9	
중순	1015.6	17.4	23.5	11.4	7.3	10.4	67	40	2.0	8.5	SSW	3.1	13.4				103.0	
21	1019.0	18.8	25.2	12.1	8.1	9.2	59	28	1.9	4.3	ENE	4.4					12.4	
22	1017.6	18.2	25.2	12.3	7.8	8.9	58	30	1.7	3.9	E	1.9					12.6	
23	1013.8	18.8	25.1	11.6	7.2	14.8	80	45	1.5	3.2	SSE	4.0					12.2	
24	1007.0	19.4	22.0	16.5	14.7	17.6	91	68	2.3	6.0	SSW	9.3	11.2				0.2	
25	1009.1	20.2	25.5	15.6	13.7	15.2	74	50	2.0	4.2	ESE	2.0					11.7	
26	1008.8	22.2	27.6	16.1	12.0	14.7	64	46	1.6	3.8	ESE	6.0	0.0				8.9	
27	1010.9	22.3	25.4	20.0	17.3	13.1	57	41	2.2	5.1	ENE	7.5	0.0				9.4	
28	1007.1	21.9	26.8	17.7	13.2	14.1	63	40	1.2	3.1	ESE	5.4	0.0				5.4	
29	1003.3	21.1	26.7	16.7	12.6	14.0	66	39	1.2	3.6	ESE	5.8	0.1				3.6	
30	1005.6	21.4	26.8	17.7	14.3	15.8	73	49	2.0	3.9	E	0.6					13.0	
31	1006.0	24.0	30.3	17.2	12.2	13.3	54	32	1.8	4.2	N	4.3					9.1	
하순	1009.8	20.8	26.1	15.8	12.1	13.7	67	43	1.8	6.0	SSW	4.7	11.3				98.5	
월합	1011.6	18.9	24.3	13.8	10.0	11.1	65	40	2.2	9.8	SSE	4.4	86.1	270.1				

2016 5 (155) Changwon (155) Daily Meteorological Data on May, 2016

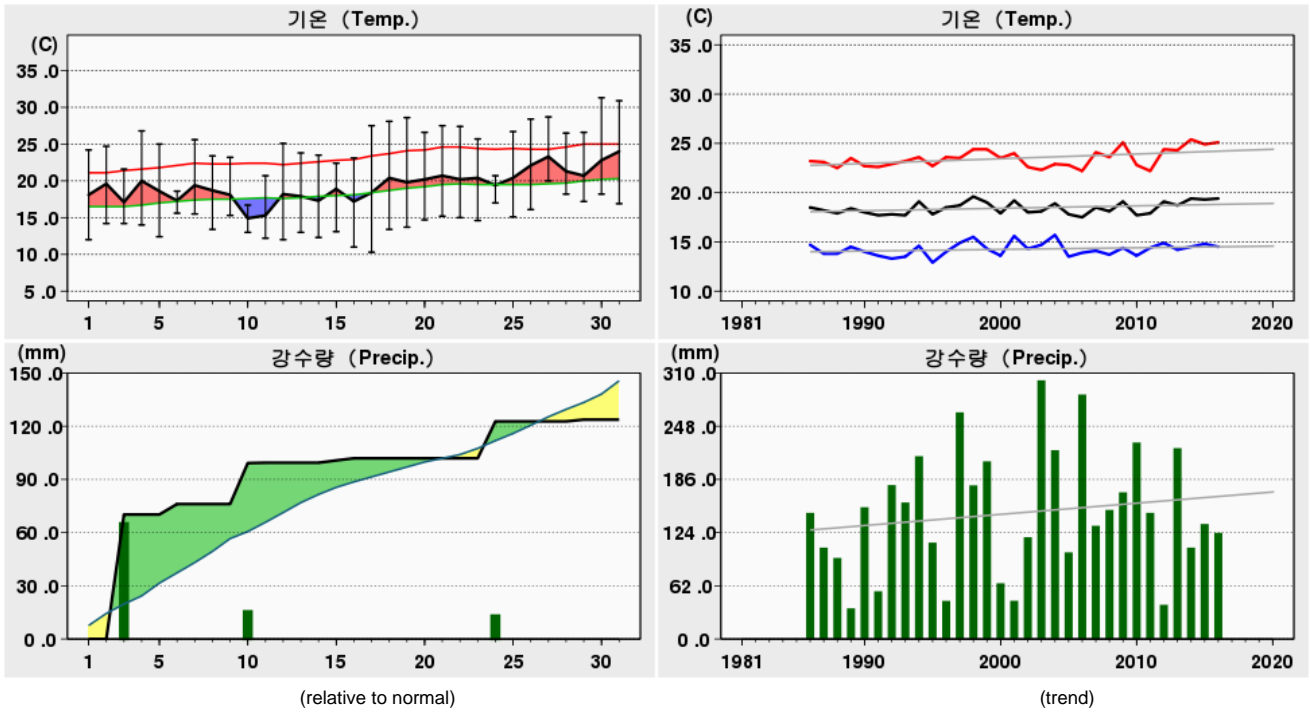

Rank	(Maximum Temperature)				(Minimum Temperature)				(Daily Precipitation)			
	2016 5		(Since Obs.)		2016 5		(Since Obs.)		2016 5		(Since Obs.)	
1	31.3	30	33.6	26 (2015)	10.3	17	6.9	01 (2010)	70.2	03	154.8	07 (1992)
2	30.9	31	32.8	25 (2000)	11.0	16	7.1	11 (1995)	23.1	10	139.5	06 (2006)
3	28.7	27	32.0	24 (2013)	12.0	12	7.6	09 (2003)	20.8	24	125.5	28 (2013)

Date	Mean S. L. Press. (hPa)	Air Temperature			Grass Min. Temp. ()	Mean D. P. Temp. ()	Rel. Humid.		Wind			Mean Cloud Amount (1/10)	Evaporation (mm)	Precipitation (mm)	Sunshine (hr)	Max. New Snowfall (cm)	Max. Snow Depth (cm)	Horizontal Radiation (MJ/m ²)
		Mean ()	Max. ()	Min. ()			Mean (%)	Min. (%)	Mean Speed (%)	Max.								
										Speed (%)	Dir. (16)							
1	1015.4	18.1	24.2	12.0	8.1	11.1	66	39	2.3	4.8	SSW	0.8		12.1			28.38	
2	1014.7	19.6	24.7	14.2	10.5	15.7	79	66	2.2	5.1	S	7.3		5.9			20.05	
3	1000.2	17.1	21.6	14.2	10.6	11.9	74	47	3.7	7.9	SSE	7.0	70.2	3.6			10.72	
4	1005.8	20.0	26.8	14.0	9.4	-0.4	29	8	2.9	5.9	W	0.0		12.2			29.30	
5	1015.4	18.6	25.0	12.4	7.1	4.2	41	16	1.6	4.9	SE	6.3		8.9			23.88	
6	1008.2	17.3	18.6	15.6	14.3	15.8	92	66	1.8	3.7	SE	9.9	5.9	0.0			6.46	
7	1012.4	19.4	25.6	15.5	12.1	9.3	55	29	1.6	4.7	NE	3.9		9.5			23.23	
8	1016.6	18.7	23.4	13.4	8.7	5.6	44	29	1.4	4.1	S	6.3	0.0	7.5			20.06	
9	1010.4	18.1	23.2	15.3	14.0	11.3	66	39	0.9	3.3	ESE	10.0	0.0	0.2			11.03	
10	1004.7	14.9	16.7	13.0	12.3	13.3	91	82	1.1	3.6	NE	10.0	23.1	0.0			2.98	
상순	1010.4	18.2	23.0	14.0	10.7	9.8	64	42	2.0	7.9	SSE	6.2	99.2	59.9			176.09	
11	1009.8	15.3	20.7	12.2	11.2	11.5	79	61	1.7	5.0	SE	5.0	0.2	6.6			20.29	
12	1014.3	18.2	25.1	12.0	9.0	10.7	67	28	2.0	4.9	ESE	0.5		12.4			30.60	
13	1019.6	17.9	23.8	13.0	9.6	11.6	68	53	1.4	5.0	SE	5.8		5.7			16.53	
14	1022.6	17.3	23.5	12.3	8.9	10.7	66	50	1.7	5.3	ESE	3.0		12.3			29.18	
15	1012.2	18.9	22.4	13.1	11.0	16.3	86	73	2.4	7.3	S	8.5	1.3	0.4			11.51	
16	1009.5	17.2	23.1	11.0	8.6	8.1	59	23	2.0	6.1	S	5.6	1.2	7.5			22.24	
17	1015.6	18.4	27.5	10.3	5.8	3.6	40	20	1.5	4.8	SE	0.0		12.7			31.11	
18	1017.6	20.4	28.1	13.4	8.3	8.2	48	27	1.5	4.7	SSE	1.4		12.5			28.09	
19	1018.0	19.8	28.6	13.7	8.5	9.9	54	26	1.3	5.4	SE	4.3		11.1			26.83	
20	1017.9	20.2	26.6	14.7	10.5	12.3	63	39	1.6	4.8	SSE	2.1		12.6			28.73	
중순	1015.7	18.4	24.9	12.6	9.1	10.3	63	40	1.7	7.3	S	3.6	2.7	93.8			245.11	
21	1018.3	20.7	27.5	15.2	11.4	10.5	54	32	1.8	4.2	ESE	6.5		11.2			25.80	
22	1016.8	20.2	27.4	15.0	10.4	10.6	56	35	1.6	4.7	SSE	3.0		12.2			28.19	
23	1013.9	20.4	25.7	14.6	10.2	12.6	62	38	1.6	4.2	SSE	3.6		12.4			27.25	
24	1007.5	19.4	20.7	17.0	15.9	17.6	90	75	1.5	4.3	SE	9.3	20.8	0.0			3.73	
25	1009.6	20.4	26.7	15.1	14.0	14.6	72	47	1.6	4.6	ESE	2.1		11.7			28.92	
26	1009.3	22.1	28.4	16.1	13.4	15.7	69	45	1.3	4.6	ESE	6.5	0.0	8.0			24.62	
27	1011.0	23.3	28.7	20.0	18.5	13.7	56	38	1.7	5.0	SE	7.8	0.0	7.6			25.07	
28	1007.8	21.3	26.5	18.2	14.4	16.1	73	51	0.9	3.6	SSE	5.6	0.0	4.7			15.06	
29	1003.9	20.7	26.6	17.2	13.8	16.5	78	55	0.7	3.0	ESE	5.9	1.0	4.9			17.03	
30	1005.9	22.8	31.3	18.2	14.2	14.4	62	33	2.2	5.8	SSE	0.9		12.6			30.28	
31	1006.3	24.0	30.9	16.9	12.1	14.7	58	34	1.0	2.9	NNE	4.1		9.2			23.81	
하순	1010.0	21.4	27.3	16.7	13.5	14.3	66	44	1.4	5.8	SSE	5.0	21.8	94.5			249.76	
	1012.0	19.4	25.1	14.5	11.2	11.5	64	42	1.7	7.9	SSE	4.9	123.7	248.2				670.96

2016 5 (156)

Gwangju (156) Daily Meteorological Data on May, 2016

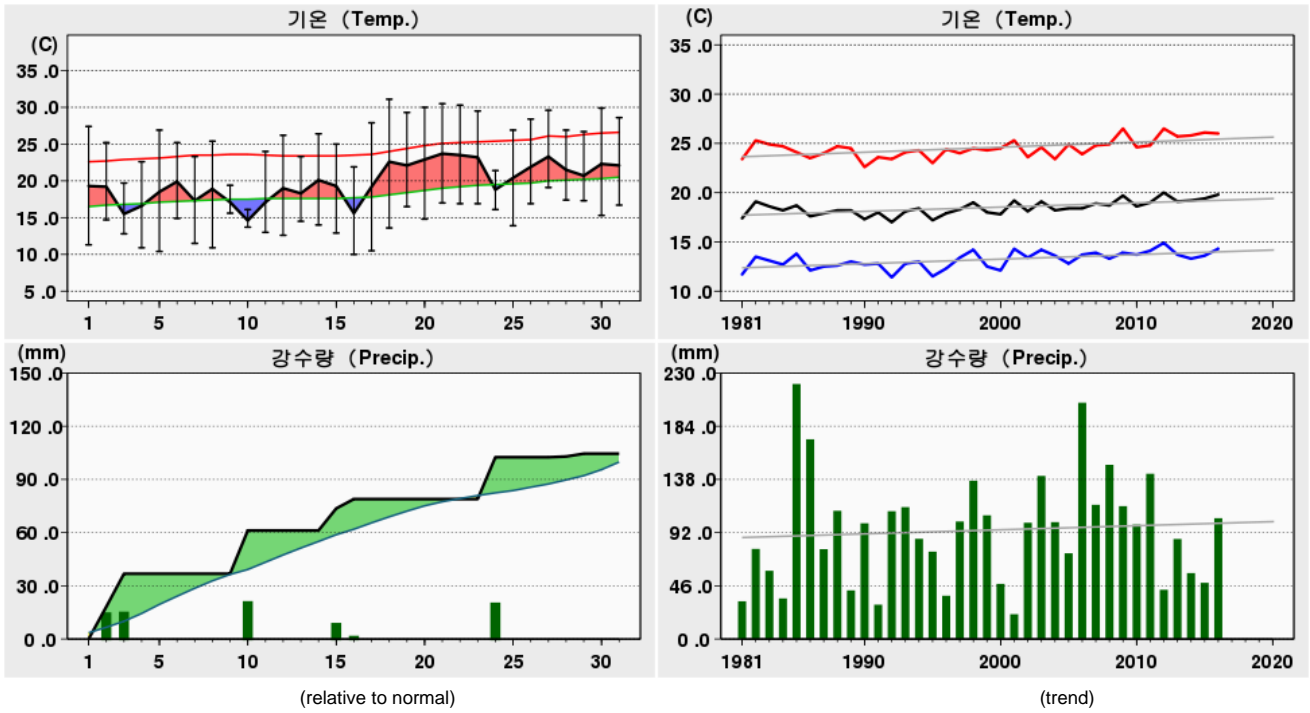

Rank	(Maximum Temperature)				(Minimum Temperature)				(Daily Precipitation)			
	2016 5		(Since Obs.)		2016 5		(Since Obs.)		2016 5		(Since Obs.)	
1	31.1	18	33.9	25 (2000)	10.0	16	1.4	07 (1945)	24.4	10	83.7	05 (1985)
2	30.5	21	33.7	31 (1962)	10.4	05	1.4	03 (1939)	23.6	24	81.8	05 (1969)
3	30.3	22	33.5	31 (2014)	10.5	17	2.0	06 (1940)	18.6	03	81.0	28 (2008)

Date	Mean S. L. Press. (hPa)	Air Temperature			Grass Min. Temp. ()	Mean D. P. Temp. ()	Rel. Humid.		Wind			Mean Cloud Amount (1/10)	Evaporation (mm)	Precipitation (mm)	Sunshine (hr)	Max. New Snowfall (cm)	Max. Snow Depth (cm)	Horizontal Radiation (MJ/m ²)
		Mean	Max.	Min.			Mean	Min.	Mean Speed	Max.								
										Speed	Dir.							
		()	()	()			(%)	(%)	(%)	(%)	(16)							
1	1015.0	19.3	27.4	11.3	6.4	7.4	49	18	1.9	6.2	WSW	0.8					27.62	
2	1012.5	19.2	25.2	14.7	9.8	15.1	79	56	3.1	6.9	SSW	6.8		18.2			15.18	
3	1000.9	15.5	19.7	12.8	9.0	12.9	86	66	5.3	8.9	W	8.0		18.6			6.28	
4	1009.4	16.6	22.6	10.9	6.4	9.3	65	33	2.8	5.6	WSW	0.0			12.6		28.36	
5	1014.4	18.5	26.9	10.4	6.8	10.4	64	25	2.1	5.9	S	6.5		0.0		8.6	22.91	
6	1007.9	19.9	25.2	14.9	12.6	16.5	82	63	2.5	6.3	S	8.9		0.0		3.6	17.85	
7	1015.0	17.3	23.3	11.5	8.1	3.0	43	12	2.0	4.6	NNE	5.4				9.6	23.15	
8	1015.7	18.9	25.4	10.9	5.8	5.6	44	25	1.7	5.3	SSW	7.4		0.0		7.0	20.56	
9	1011.1	17.1	19.4	15.6	14.0	11.2	71	36	1.1	3.3	WSW	10.0		0.0		0.0	6.53	
10	1005.0	14.6	16.1	13.7	13.7	14.3	99	97	1.0	2.6	NNE	10.0		24.4		0.0	4.23	
상순	1010.7	17.7	23.1	12.7	9.3	10.6	68	43	2.4	8.9	W	6.4		61.2	59.8		172.67	
11	1010.0	17.1	24.0	13.0	11.9	12.6	77	46	1.2	3.2	WSW	4.8		0.0		9.4	24.03	
12	1014.1	19.0	26.2	12.6	9.2	13.0	72	35	2.2	5.5	SW	0.3			12.9		29.76	
13	1019.9	18.3	23.3	14.5	11.4	12.6	72	36	1.7	4.8	S	5.5			6.0		20.37	
14	1021.1	20.1	26.4	14.0	11.1	11.6	61	38	2.1	4.7	SSW	3.8			11.8		28.13	
15	1011.6	19.3	25.0	12.9	11.2	15.9	82	62	3.4	7.0	SW	7.4		12.4		5.1	15.88	
16	1012.4	15.6	21.9	10.0	9.1	6.5	61	19	1.7	4.4	NNE	4.3		5.3		10.8	28.03	
17	1016.2	19.2	27.9	10.5	7.5	9.0	58	24	1.0	2.6	NE	0.0				13.1	30.16	
18	1017.5	22.6	31.1	13.6	9.8	11.7	56	21	1.2	3.9	SW	1.5			12.8		28.93	
19	1017.4	22.1	29.3	16.5	12.3	11.8	57	19	1.1	3.9	SSW	4.9			7.7		20.69	
20	1017.1	22.9	30.0	14.8	10.9	11.3	52	22	1.1	3.8	ENE	3.6			12.5		29.15	
중순	1015.7	19.6	26.5	13.2	10.4	11.6	65	32	1.7	7.0	SW	3.6		17.7	102.1		255.13	
21	1017.2	23.7	30.5	17.0	12.2	8.6	42	19	1.5	5.5	SW	6.1			11.6		29.25	
22	1015.7	23.5	30.3	16.9	12.5	10.1	45	25	1.7	4.1	S	3.4			11.9		28.79	
23	1013.0	23.2	29.5	16.9	11.9	11.9	52	29	2.3	5.8	SW	5.5			12.2		27.78	
24	1008.3	18.8	21.4	16.1	14.1	16.7	88	64	1.8	5.0	W	9.0		23.6		1.8	8.08	
25	1010.6	20.4	26.9	13.9	11.5	14.6	74	38	1.0	2.5	WSW	2.5			11.9		27.28	
26	1010.3	21.9	28.4	16.9	14.0	15.3	69	39	1.0	2.8	W	6.4			6.7		22.92	
27	1011.1	23.3	29.6	19.1	17.2	15.5	64	38	1.9	4.6	SSW	8.0		0.0		6.0	19.91	
28	1008.6	21.5	26.9	17.4	16.4	14.0	65	37	1.0	2.9	SW	6.1		0.4		6.2	17.93	
29	1005.3	20.7	26.7	17.3	13.4	14.5	69	46	1.0	3.0	NNW	6.0		1.6		5.8	19.20	
30	1007.6	22.3	29.9	15.3	11.2	14.1	62	39	1.0	2.9	WSW	0.9			12.3		29.61	
31	1008.1	22.1	28.6	16.7	12.9	13.1	61	33	1.0	2.4	NW	6.5			8.5		23.05	
하순	1010.5	21.9	28.1	16.7	13.4	13.5	63	37	1.4	5.8	SW	5.5		25.6	94.9		253.80	
합계	1012.3	19.8	26.0	14.3	11.1	11.9	65	37	1.8	8.9	W	5.2		104.5	256.8		681.60	

2016 5 (159)

Busan (159) Daily Meteorological Data on May, 2016

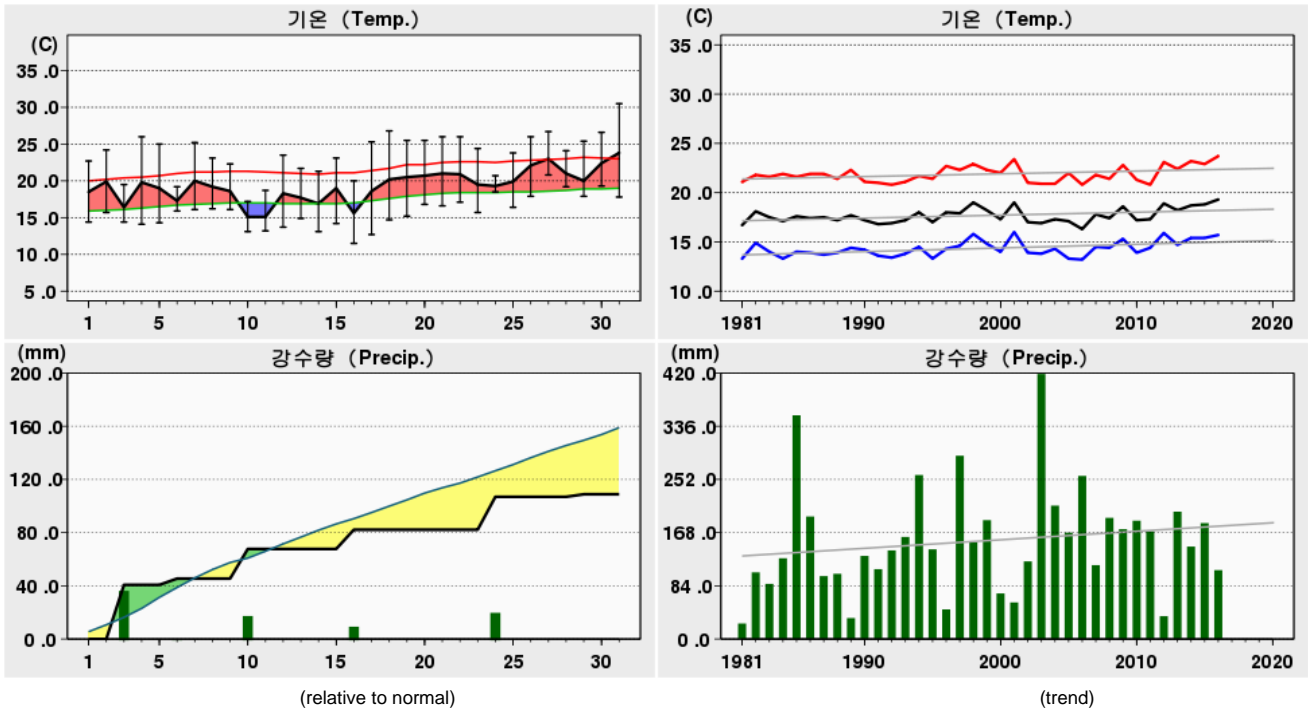

Rank	(Maximum Temperature)				(Minimum Temperature)				(Daily Precipitation)			
	2016 5		(Since Obs.)		2016 5		(Since Obs.)		2016 5		(Since Obs.)	
1	30.5	31	34.0	29 (1979)	11.5	16	5.4	07 (1911)	40.7	03	200.4	05 (1985)
2	26.8	18	30.5	31 (2016)	12.7	17	5.8	10 (1917)	24.7	24	190.6	28 (1938)
3	26.7	27	30.2	26 (2015)	13.1	14	6.0	03 (1931)	22.3	10	190.4	19 (1974)

Date	Mean S. L. Press. (hPa)	Air Temperature			Grass Min. Temp. ()	Mean D. P. Temp. ()	Rel. Humid.		Wind			Mean Cloud Amount (1/10)	Evaporation (mm)	Precipitation (mm)	Sunshine (hr)	Max. New Snowfall (cm)	Max. Snow Depth (cm)	Horizontal Radiation (MJ/m ²)
		Mean ()	Max. ()	Min. ()			Mean (%)	Min. (%)	Mean Speed (%)	Max.								
										Speed (%)	Dir. (16)							
1	1015.4	18.5	22.7	14.4	10.6	11.9	66	53	5.6	9.5	SW	0.4	5.1		12.2		25.69	
2	1015.1	19.9	24.2	15.7	12.4	15.8	78	65	4.7	8.2	WSW	6.6	3.7		9.3		21.20	
3	1000.5	16.4	19.5	14.4	11.8	12.1	78	56	8.1	15.5	WSW	5.6	2.4	40.7	4.2		8.33	
4	1005.6	19.8	26.0	14.1	11.2	3.5	38	15	7.3	11.3	WSW	0.0	6.3		11.8		26.10	
5	1015.4	19.0	25.0	14.3	8.1	6.4	46	22	3.6	6.6	SSW	6.1	5.0		8.8		22.05	
6	1008.5	17.3	19.2	15.9	15.3	16.1	93	66	3.1	7.2	SSW	9.0	1.0	4.7	0.0		3.73	
7	1012.0	20.0	25.2	16.1	11.7	9.8	56	28	3.0	6.9	N	4.1	6.0		11.9		22.80	
8	1016.8	19.2	23.1	16.2	10.0	5.7	42	32	2.5	4.3	NE	6.5	4.7		7.4		19.19	
9	1010.5	18.6	22.3	16.1	13.6	11.5	65	44	1.6	3.4	SE	10.0	1.0	0.0	1.0		9.72	
10	1004.6	15.1	17.2	13.1	12.2	13.9	93	85	2.6	5.4	NE	10.0	0.7	22.3	0.0		2.46	
상순	1010.4	18.4	22.4	15.0	11.7	10.7	66	47	4.2	15.5	WSW	5.8	35.9	67.7	66.6		161.27	
11	1010.0	15.1	18.7	13.2	10.2	11.9	81	67	2.7	5.6	SSW	5.5	2.6		6.1		14.77	
12	1014.4	18.3	23.5	13.7	9.1	10.9	65	34	3.8	7.2	SW	0.0	5.0		12.7		27.91	
13	1019.9	17.7	21.7	14.9	10.8	11.7	69	52	3.4	6.9	WSW	4.8	4.6		6.4		15.01	
14	1022.8	16.9	21.3	13.1	9.9	10.4	66	52	3.3	4.8	E	1.5	5.6		12.2		26.94	
15	1012.6	19.0	23.1	14.2	11.0	16.2	85	68	4.4	10.6	SW	8.0	2.1	0.0	3.8		13.16	
16	1009.2	15.6	20.0	11.5	6.8	11.3	77	48	4.1	10.8	SW	5.6	3.5	14.5	6.9		15.53	
17	1015.5	18.6	25.3	12.7	5.4	3.1	37	23	2.1	5.1	NW	0.0	5.9		12.8		28.15	
18	1017.9	20.2	26.8	14.7	7.3	6.5	43	25	1.6	3.1	SSW	1.4	6.7		12.6		27.04	
19	1018.2	20.5	25.5	15.2	7.0	10.3	54	30	2.0	5.4	ESE	3.6	6.1		12.6		26.46	
20	1018.1	20.7	25.5	16.8	9.5	12.7	61	42	2.5	4.5	SE	1.4	6.0		12.8		27.93	
중순	1015.9	18.3	23.1	14.0	8.7	10.5	64	44	3.0	10.8	SW	3.2	48.1	14.5	98.9		222.90	
21	1018.4	21.0	26.0	16.6	9.1	7.9	43	33	2.8	4.3	ESE	5.1	6.8		12.0		25.04	
22	1016.9	20.9	26.0	17.1	12.2	9.6	50	31	3.1	4.5	E	2.4	7.0		12.8		27.54	
23	1014.2	19.5	24.4	15.7	9.1	13.2	69	42	2.5	4.9	ESE	3.8	5.4		12.5		25.92	
24	1007.8	19.3	20.7	18.5	16.1	17.0	88	59	4.5	7.8	WSW	9.5	0.4	24.7	0.0		2.55	
25	1009.7	19.9	23.8	16.4	13.5	14.5	72	47	3.2	5.7	SSW	1.9	5.7		11.3		26.18	
26	1009.2	22.1	26.0	17.9	12.0	14.2	62	43	2.3	5.2	SSW	5.9	4.7	0.0	10.4		22.47	
27	1011.0	23.0	26.7	20.8	17.8	12.6	53	36	2.1	4.5	E	7.4	6.1		8.5		23.34	
28	1007.9	21.0	24.1	19.2	12.9	14.2	66	49	2.9	5.0	SSW	5.8	2.3		4.7		11.96	
29	1003.9	20.0	25.4	17.9	12.5	15.3	75	46	2.6	5.7	SSW	5.0	4.0	1.9	5.2		13.32	
30	1006.0	22.4	26.6	19.3	14.7	14.6	62	43	3.4	7.1	NNW	0.4	6.6		12.4		26.60	
31	1006.2	23.8	30.5	17.8	13.7	13.6	55	32	2.9	5.9	W	4.4	7.2		10.6		22.83	
하순	1010.1	21.2	25.5	17.9	13.1	13.3	63	42	2.9	7.8	WSW	4.7	56.2	26.6	100.4		227.75	
	1012.1	19.3	23.7	15.7	11.2	11.6	64	44	3.4	15.5	WSW	4.6	140.2	108.8	265.9		611.92	

2016 5 (162)

Tongyeong (162) Daily Meteorological Data on May, 2016

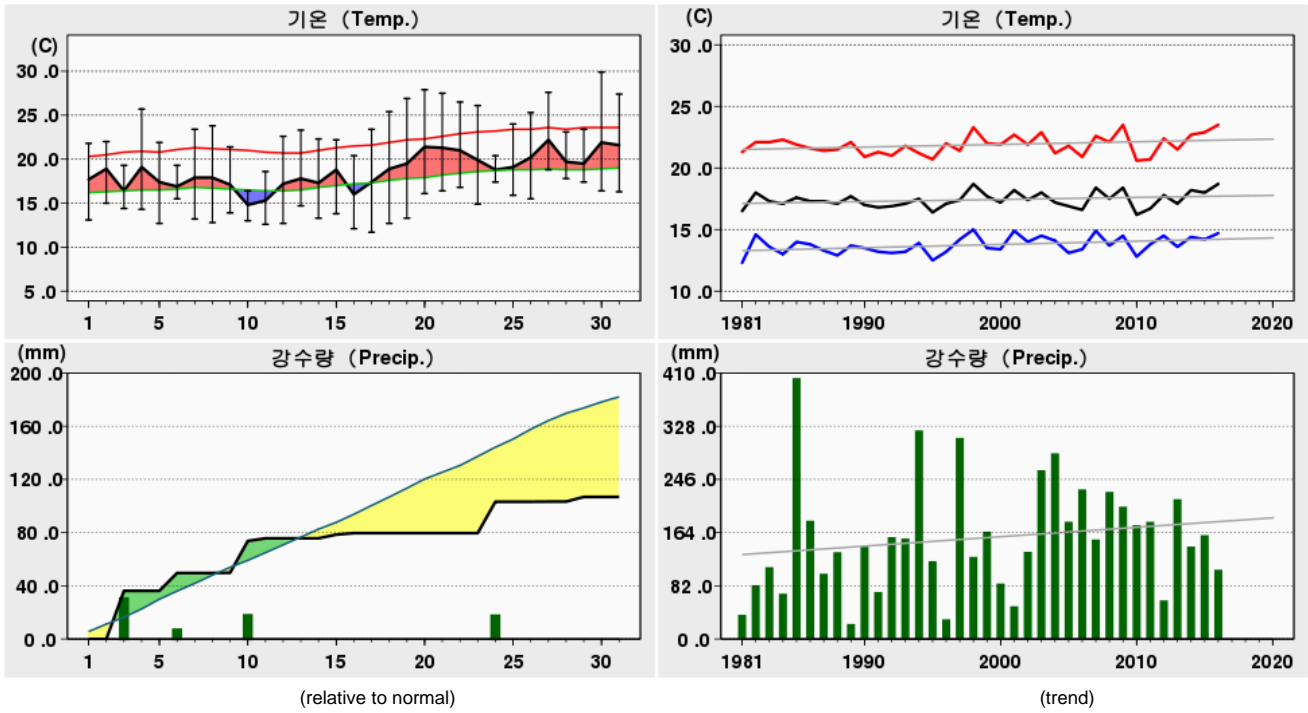

Rank	(Maximum Temperature)				(Minimum Temperature)				(Daily Precipitation)			
	2016 5		(Since Obs.)		2016 5		(Since Obs.)		2016 5		(Since Obs.)	
1	29.9	30	30.7	25 (2007)	11.7	17	6.1	11 (1995)	36.2	03	259.5	05 (1985)
2	27.9	20	29.9	30 (2016)	12.1	16	6.8	16 (1972)	23.9	10	186.6	19 (1974)
3	27.6	27	29.7	29 (1979)	12.6	11	6.9	01 (2010)	23.6	24	130.5	28 (2008)

Date	Mean S. L. Press. (hPa)	Air Temperature			Grass Min. Temp. ()	Mean D. P. Temp. ()	Rel. Humid.		Wind			Mean Cloud Amount (1/10)	Evaporation (mm)	Precipitation (mm)	Sunshine (hr)	Max. New Snowfall (cm)	Max. Snow Depth (cm)	Horizontal Radiation (MJ/m ²)
		Mean ()	Max. ()	Min. ()			Mean (%)	Min. (%)	Mean Speed (%)	Max.								
										Speed (%)	Dir. (16)							
1	1016.2	17.7	21.8	13.1	10.3	13.1	76	50	2.6	5.3	SE						10.6	
2	1015.1	18.9	22.0	15.0	16.3	12.1	86	73	3.6	8.0	SSE						4.2	
3	1001.1	16.4	19.3	14.4	12.2	12.2	78	55	8.5	19.2	SSE		36.2				3.1	
4	1007.5	19.1	25.7	14.3	11.8	6.5	48	21	4.4	7.5	SW						11.3	
5	1016.0	17.4	21.9	12.7	8.7	8.5	57	32	2.0	6.0	SSE						6.8	
6	1008.6	16.9	19.3	15.5	15.3	16.3	96	72	2.2	7.3	SSE		13.4				0.0	
7	1012.9	17.9	23.4	13.2	10.8	10.6	66	33	2.1	7.9	S						9.0	
8	1016.7	17.9	23.8	12.8	8.5	7.8	54	31	1.9	3.9	N		0.0				5.9	
9	1010.7	17.1	21.4	13.9	13.0	11.8	72	51	1.7	3.6	N		0.2				0.3	
10	1004.8	14.8	16.4	13.0	12.6	14.0	96	82	1.8	5.0	N		23.9				0.1	
상순	1011.0	17.4	21.5	13.8	11.5	11.7	73	50	3.1	19.2	SSE		73.7				51.3	
11	1010.4	15.3	18.6	12.6	11.7	12.6	85	59	2.0	6.1	SSE		2.0				8.3	
12	1015.0	17.2	22.6	12.7	9.4	11.8	75	31	1.8	4.1	SSW						11.6	
13	1020.0	17.8	23.3	14.7	11.2	12.2	71	54	1.7	4.3	SSE						7.2	
14	1022.6	17.3	22.3	13.3	10.4	10.5	65	48	2.2	5.0	N						10.9	
15	1012.7	18.8	22.2	13.8	11.8	16.7	88	69	3.9	10.0	SSE		2.8				2.7	
16	1010.1	16.0	20.4	12.1	8.9	10.9	73	44	3.2	6.8	NNW		1.1				8.0	
17	1015.9	17.4	23.4	11.7	7.7	7.7	56	28	1.7	4.8	SE						12.1	
18	1017.9	18.9	25.4	12.7	8.7	9.6	57	36	1.1	2.9	ESE						12.1	
19	1018.2	19.5	26.9	13.3	8.5	10.9	59	36	1.5	3.7	SE						10.1	
20	1017.9	21.4	27.9	16.1	12.3	11.7	57	26	2.6	5.5	N						11.3	
중순	1016.1	18.0	23.3	13.3	10.1	11.5	69	43	2.2	10.0	SSE		5.9				94.3	
21	1018.2	21.3	27.5	16.4	12.7	9.9	51	28	2.9	5.8	N						11.2	
22	1016.8	21.0	26.5	16.8	11.5	9.0	48	33	2.5	4.2	N						12.3	
23	1014.3	19.9	26.1	14.9	10.2	13.8	70	41	2.1	5.4	N						11.4	
24	1008.1	18.8	20.4	17.4	16.0	18.1	96	81	2.8	9.4	SSE		23.6				0.2	
25	1010.2	19.1	24.0	15.9	13.8	15.5	81	53	2.1	4.7	SE						11.5	
26	1009.8	20.2	25.3	15.5	12.5	15.7	77	50	1.2	3.0	SE						9.3	
27	1011.3	22.2	27.6	18.8	17.6	14.9	66	35	1.5	6.1	SSE		0.1				6.6	
28	1008.5	19.7	23.1	17.8	14.9	16.4	82	65	1.5	3.7	SSE		0.0				3.9	
29	1004.6	19.5	23.4	17.4	14.7	16.9	86	58	1.2	3.3	SE		3.5				4.1	
30	1006.4	21.9	29.9	16.4	13.1	14.6	66	29	2.2	5.6	SE						11.6	
31	1006.9	21.6	27.4	16.3	12.6	14.3	67	27	1.2	3.6	SSE						8.4	
하순	1010.5	20.5	25.6	16.7	13.6	14.5	72	46	1.9	9.4	SSE		27.2				90.5	
	1012.4	18.7	23.5	14.7	11.8	12.6	71	46	2.4	19.2	SSE		106.8					236.1

2016 5 (165)

Mokpo (165) Daily Meteorological Data on May, 2016

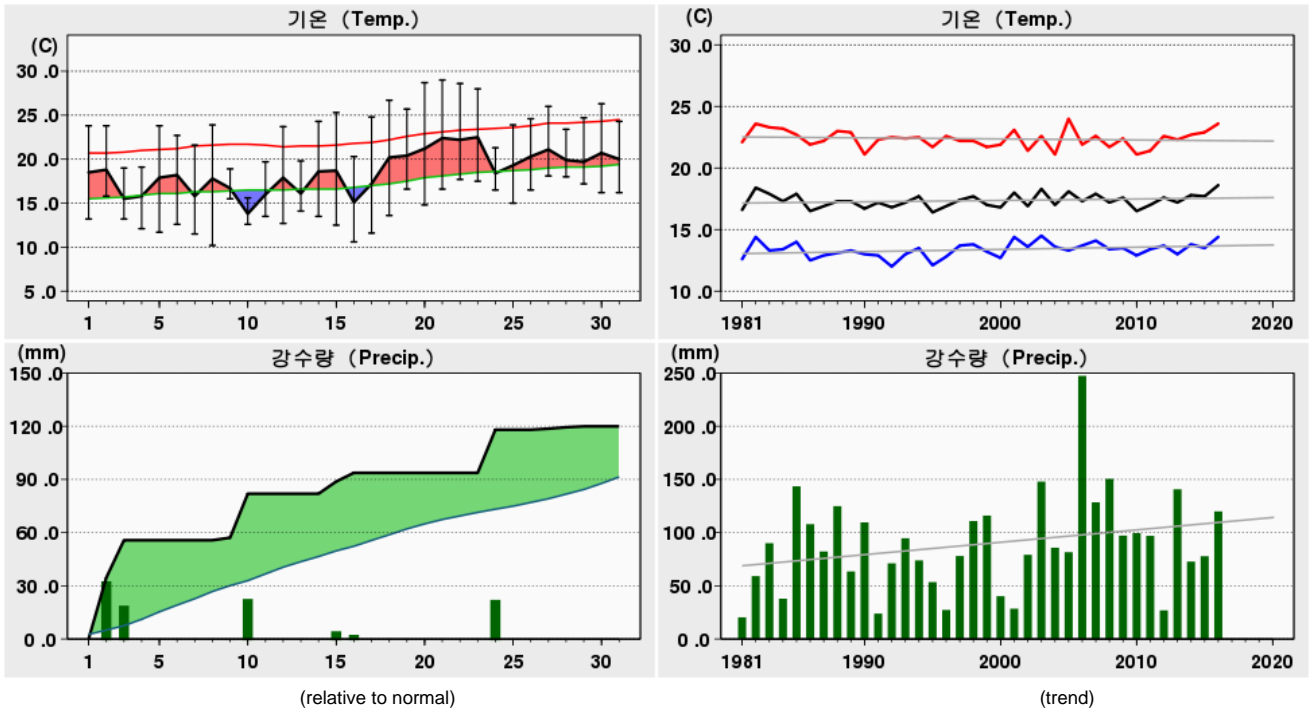

Rank	(Maximum Temperature)				(Minimum Temperature)				(Daily Precipitation)			
	2016 5		(Since Obs.)		2016 5		(Since Obs.)		2016 5		(Since Obs.)	
1	29.0	21	31.0	31 (2005)	10.2	08	3.2	14 (1922)	34.6	02	186.6	28 (1926)
2	28.7	20	30.6	25 (2000)	10.6	16	4.6	05 (1942)	24.8	10	118.8	02 (1948)
3	28.6	22	30.5	30 (2014)	11.5	07	5.5	02 (1917)	24.3	24	97.9	04 (1972)

Date	Mean S. L. Press. (hPa)	Air Temperature			Grass Min. Temp. ()	Mean D. P. Temp. ()	Rel. Humid.		Wind			Mean Cloud Amount (1/10)	Evaporation (mm)	Precipitation (mm)	Sunshine (hr)	Max. New Snowfall (cm)	Max. Snow Depth (cm)	Horizontal Radiation (MJ/m ²)
		Mean ()	Max. ()	Min. ()			Mean (%)	Min. (%)	Mean Speed (%)	Max.								
										Speed (%)	Dir. (16)							
1	1014.9	18.5	23.8	13.2	9.7	12.2	68	49	3.8	7.3	S	1.1	6.6		11.5		22.17	
2	1011.5	18.8	23.8	15.8	12.1	17.5	93	76	4.2	7.1	SSE	7.6	1.7	34.6	5.0		10.24	
3	1001.5	15.5	19.0	13.2	11.5	14.0	91	74	6.7	12.3	WNW	8.0	3.2	21.1	3.7		8.97	
4	1010.1	15.8	19.1	12.1	8.9	12.1	81	57	3.9	9.4	WNW	0.0	6.5		12.2		22.91	
5	1014.0	17.9	23.8	11.7	8.5	14.1	81	49	3.4	5.8	SSE	6.1	3.9	0.0	5.3		14.15	
6	1008.2	18.2	22.7	12.6	13.4	17.5	97	84	3.8	6.6	N	9.3	3.9	0.0	3.9		13.41	
7	1015.4	15.8	21.6	11.5	9.4	11.3	77	45	4.1	6.9	N	5.4	4.9		10.1		18.93	
8	1015.5	17.8	23.9	10.2	7.2	9.3	60	38	2.1	4.7	S	7.6	4.8		5.9		14.21	
9	1011.2	16.7	18.9	15.5	14.9	15.8	95	65	1.2	3.2	SE	10.0	1.2	1.4	0.0		6.25	
10	1005.4	13.8	15.6	12.6	12.8	13.7	100	100	4.2	7.6	NNW	10.0	1.2	24.8	0.0		2.35	
상순	1010.8	16.9	21.2	12.8	10.8	13.8	84	64	3.7	12.3	WNW	6.5	37.9	81.9	57.6		133.59	
11	1010.4	16.0	19.7	13.5	11.6	14.1	90	71	3.2	6.9	NW	3.9	5.5		10.1		21.95	
12	1014.4	17.9	23.7	12.7	10.4	15.2	87	50	3.3	5.9	S	1.3	6.8		12.3		23.72	
13	1020.4	16.1	19.8	14.1	10.7	14.7	93	69	3.3	7.4	NNW	5.4	4.3		6.7		16.90	
14	1021.2	18.6	24.3	13.5	9.7	14.6	79	58	2.9	5.9	S	3.4	6.2		11.0		21.52	
15	1011.5	18.7	25.3	12.5	11.9	17.5	93	79	5.5	10.1	N	7.3	2.0	6.9	5.2		14.00	
16	1012.9	15.1	20.3	10.6	8.6	11.8	83	44	4.8	11.2	N	4.5	5.5	4.9	9.6		21.13	
17	1016.5	17.2	24.8	11.6	8.6	14.1	85	50	2.6	5.2	NNW	0.0	6.0		12.2		24.16	
18	1017.7	20.2	26.7	13.6	9.4	16.3	80	55	1.4	4.4	NW	1.6	6.2		11.9		22.67	
19	1017.6	20.4	25.7	16.6	12.4	15.6	77	42	1.9	4.3	WNW	4.3	5.6		10.3		21.96	
20	1017.1	21.2	28.7	14.8	10.8	14.4	69	33	1.9	5.7	N	2.4	6.7		12.1		23.81	
중순	1016.0	18.1	23.9	13.4	10.4	14.8	84	55	3.1	11.2	N	3.4	54.8	11.8	101.4		211.82	
21	1017.2	22.4	29.0	16.6	12.4	13.7	63	29	1.4	5.0	S	6.5	6.8		9.7		22.47	
22	1015.8	22.2	28.6	17.7	13.5	14.3	66	37	1.9	6.1	S	4.9	6.9		9.8		20.71	
23	1012.9	22.5	28.0	17.5	14.2	16.2	70	44	3.0	6.2	S	7.1	7.0		8.2		20.34	
24	1008.7	18.4	21.3	16.5	14.9	17.7	97	82	3.2	6.1	NNW	8.6	1.5	24.3	2.3		6.52	
25	1010.8	19.3	23.9	15.0	12.4	17.4	90	69	1.5	4.0	WNW	1.4	5.7		11.7		22.88	
26	1010.7	20.3	24.6	16.5	13.5	18.1	88	55	1.9	4.7	WNW	7.6	5.5	0.0	6.0		16.35	
27	1011.5	21.1	26.0	18.1	15.9	19.2	90	68	1.8	3.4	WSW	8.0	4.2	0.6	4.8		14.84	
28	1008.7	19.9	23.4	18.0	16.1	17.6	88	61	1.9	3.8	N	7.4	5.5	0.8	5.4		12.67	
29	1005.7	19.7	24.7	17.2	14.6	17.3	88	56	2.8	6.9	NW	5.1	4.2	0.5	6.0		16.06	
30	1008.2	20.7	26.3	16.2	13.5	17.8	86	55	3.8	7.9	N	0.9	6.6		11.3		24.00	
31	1008.5	20.0	24.3	16.2	12.9	17.1	86	50	2.1	5.5	NW	6.8	4.9		5.7		16.33	
하순	1010.8	20.6	25.5	16.9	14.0	16.9	83	55	2.3	7.9	N	5.8	58.8	26.2	80.9		193.17	
	1012.5	18.6	23.6	14.4	11.8	15.2	84	58	3.0	12.3	WNW	5.3	151.5	119.9	239.9		538.58	

2016 5 (168)

Yeosu (168) Daily Meteorological Data on May, 2016

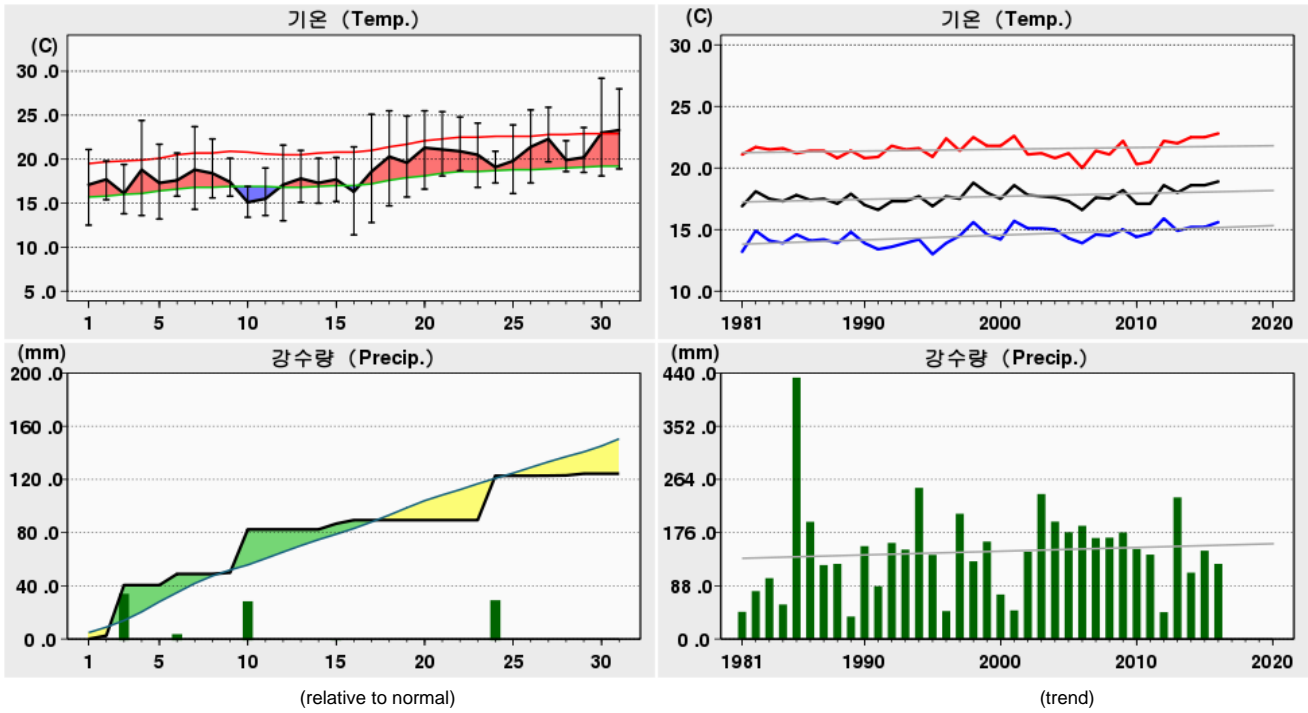

Rank	(Maximum Temperature)				(Minimum Temperature)				(Daily Precipitation)			
	2016	5	(Since Obs.)		2016	5	(Since Obs.)		2016	5	(Since Obs.)	
1	29.2	30	33.5	29 (1979)	11.4	16	6.8	06 (1976)	38.0	03	221.0	05 (1985)
2	28.0	31	31.5	28 (1979)	12.5	01	7.2	06 (1945)	33.3	24	197.2	02 (1948)
3	25.9	27	30.8	29 (1962)	12.8	17	7.4	02 (1972)	32.5	10	142.3	22 (1956)

Date	Mean S. L. Press. (hPa)	Air Temperature			Grass Min. Temp. ()	Mean D. P. Temp. ()	Rel. Humid.		Wind			Mean Cloud Amount (1/10)	Evaporation (mm)	Precipitation (mm)	Sunshine (hr)	Max. New Snowfall (cm)	Max. Snow Depth (cm)	Horizontal Radiation (MJ/m ²)
		Mean	Max.	Min.			Mean	Min.	Mean Speed	Max.								
		()	()	()			(%)	(%)	(%)	Speed	Dir.							
1	1015.8	17.1	21.1	12.5	7.7	10.5	67	43	2.2	7.1	SW	1.6	5.3		12.2			
2	1014.3	17.7	19.8	15.4	10.6	14.7	83	75	2.3	4.6	SE	8.9	3.9	2.5	1.9			
3	1001.0	16.1	19.4	13.8	11.6	10.2	70	49	7.5	16.5	SSW	7.1	4.2	38.0	1.3			
4	1007.9	18.8	24.4	13.6	11.0	2.7	36	17	7.1	10.7	W	0.0	8.0		12.9			
5	1015.4	17.3	21.7	13.2	8.6	6.3	51	16	2.1	7.2	WNW	6.6	3.3	0.0	7.7			
6	1008.1	17.6	20.7	15.8	15.6	15.2	86	74	3.3	6.4	SW	8.6	2.4	8.4	2.2			
7	1012.7	18.8	23.7	14.3	12.1	3.9	38	20	3.8	9.0	N	5.6	6.8		10.4			
8	1016.0	18.4	22.3	15.6	10.1	6.2	46	29	3.5	6.7	ENE	8.1	4.7	0.0	6.2			
9	1010.4	17.4	20.1	15.8	13.7	7.8	54	39	1.9	5.6	ENE	10.0	2.5	1.0	0.3			
10	1004.5	15.1	16.9	13.4	12.8	12.5	85	67	2.8	9.5	NE	10.0	0.5	32.5	0.0			
상순	1010.6	17.4	21.0	14.3	11.4	9.0	62	43	3.7	16.5	SSW	6.7	41.6	82.4	55.1			
11	1010.1	15.5	19.0	13.6	10.9	10.6	74	52	2.8	6.5	SW	5.3	3.5	0.0	6.8			
12	1014.6	17.1	21.6	13.0	9.3	10.6	69	30	2.4	6.0	WSW	1.4	5.6		13.0			
13	1019.5	17.8	21.0	15.1	12.7	10.9	65	53	3.2	8.3	SE	4.8	4.7		8.2			
14	1022.0	17.3	20.1	15.0	13.0	9.3	60	48	3.7	7.7	ENE	3.6	4.6		11.7			
15	1012.2	17.7	20.2	15.2	12.4	14.2	81	65	2.8	11.2	SW	8.9	1.8	4.3	0.0			
16	1010.5	16.3	21.4	11.4	10.1	2.5	44	16	5.8	12.6	NW	5.4	7.0	2.7	9.3			
17	1015.6	18.6	25.1	12.8	8.0	6.3	45	23	2.3	5.5	NW	0.0	5.2		13.3			
18	1017.6	20.3	25.5	14.7	8.2	7.4	45	25	1.3	2.7	SW	2.9	6.2		13.3			
19	1017.7	19.6	24.9	15.7	9.6	9.8	55	28	1.6	3.6	ENE	4.5	6.5		11.9			
20	1017.2	21.3	25.5	16.6	9.7	9.4	48	32	2.9	7.1	ENE	3.4	6.5		13.2			
중순	1015.7	18.2	22.4	14.3	10.4	9.1	59	37	2.9	12.6	NW	4.0	51.6	7.0	100.7			
21	1017.6	21.1	25.4	18.1	13.4	7.3	42	27	3.5	6.7	E	5.8	8.0		9.5			
22	1016.1	20.9	24.8	18.7	11.2	7.8	43	31	3.4	7.4	ENE	4.0	7.0		13.1			
23	1013.8	20.5	24.1	16.8	10.9	10.6	55	31	2.1	6.0	ENE	5.3	6.1		12.4			
24	1007.6	19.1	20.9	17.3	15.6	15.5	80	61	2.9	8.4	WSW	8.8	1.6	33.3	0.8			
25	1009.9	19.8	23.9	16.1	13.4	12.7	65	45	2.6	5.7	NNW	2.1	5.8		12.3			
26	1009.6	21.4	25.6	17.3	13.2	14.1	65	39	2.5	5.4	WSW	7.1	5.2	0.0	8.8			
27	1011.1	22.3	25.9	19.7	17.4	13.8	60	39	1.9	5.5	SE	7.8	4.6	0.1	5.9			
28	1008.2	19.9	22.1	18.6	14.5	15.0	74	62	2.3	4.8	WSW	6.6	2.7	0.2	4.4			
29	1004.3	20.2	23.6	18.5	15.3	14.3	70	48	2.0	5.5	N	6.6	3.6	1.3	3.1			
30	1006.1	23.0	29.2	18.1	11.9	12.5	53	27	2.5	7.1	NNW	1.1	7.1		12.3			
31	1006.6	23.3	28.0	18.9	12.9	11.9	50	37	2.6	6.0	SSW	5.6	6.4		9.1			
하순	1010.1	21.0	24.9	18.0	13.6	12.3	60	41	2.6	8.4	WSW	5.5	58.1	34.9	91.7			
월합	1012.1	18.9	22.8	15.6	11.9	10.2	60	40	3.0	16.5	SSW	5.4	151.3	124.3	247.5			

2016 5 (169)

Heuksando (169) Daily Meteorological Data on May, 2016

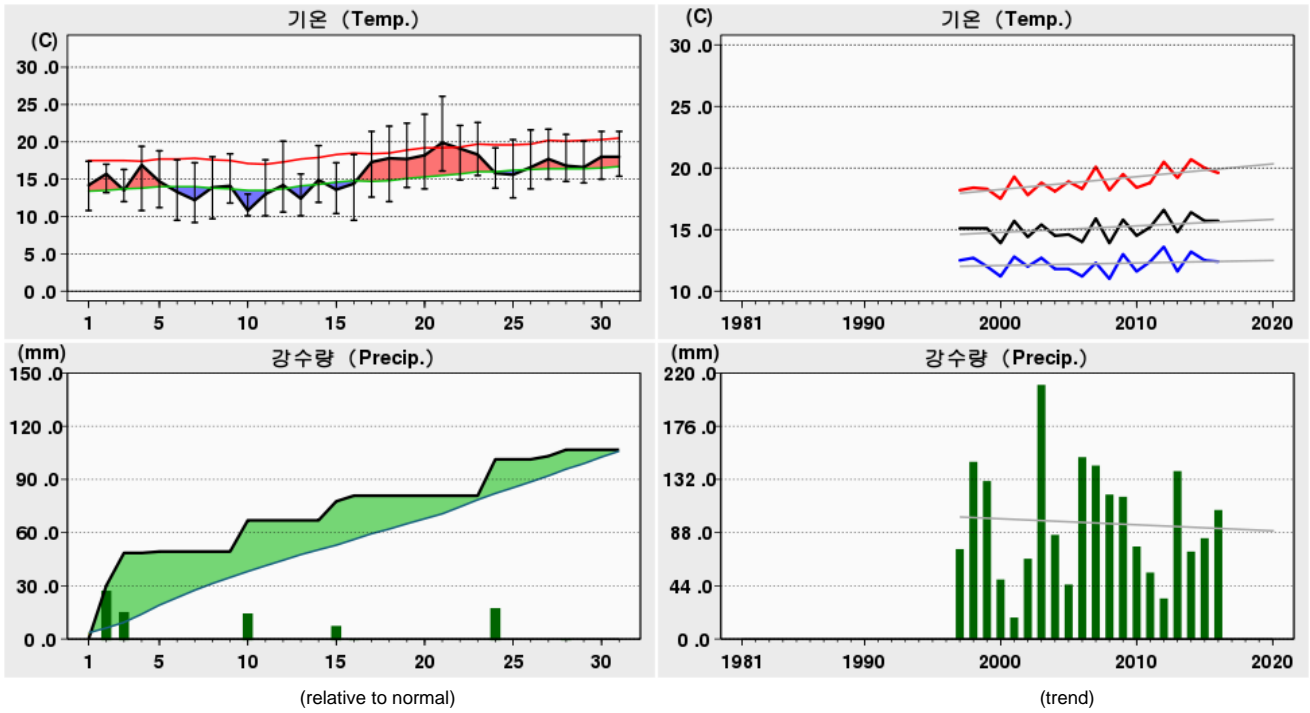

Rank	(Maximum Temperature)				(Minimum Temperature)				(Daily Precipitation)			
	2016 5		(Since Obs.)		2016 5		(Since Obs.)		2016 5		(Since Obs.)	
1	26.1	21	28.6	27 (2007)	9.2	07	6.3	05 (2013)	30.1	02	112.5	29 (2003)
2	23.7	20	28.5	27 (2014)	9.5	16	7.2	04 (2013)	20.5	24	78.0	11 (1998)
3	22.6	23	26.4	26 (2007)	9.5	06	7.2	01 (2010)	18.4	03	76.0	27 (2013)

Date	Mean S. L. Press. (hPa)	Air Temperature			Grass Min. Temp. ()	Mean D. P. Temp. ()	Rel. Humid.		Wind			Mean Cloud Amount (1/10)	Evaporation (mm)	Precipitation (mm)	Sunshine (hr)	Max. New Snowfall (cm)	Max. Snow Depth (cm)	Horizontal Radiation (MJ/m ²)
		Mean ()	Max. ()	Min. ()			Mean (%)	Min. (%)	Mean Speed (%)	Max.								
										Speed (%)	Dir. (16)							
1	1013.6	14.2	17.4	10.8	9.8	13.3	95	85	8.4	10.9	S	1.3		11.1			26.30	
2	1008.9	15.7	17.0	13.2	13.1	15.4	98	93	12.1	19.8	SSE	8.5	30.1	1.1			4.55	
3	1000.7	13.5	16.3	12.0	10.7	11.2	87	66	7.8	19.1	SSE	7.0	18.4	6.9			19.61	
4	1009.5	16.9	19.4	10.8	9.5	7.8	56	43	4.8	9.5	WSW	0.0		11.7			28.52	
5	1012.4	14.7	18.8	11.2	9.5	13.3	92	46	7.7	14.7	SSE	6.4	0.8	3.1			13.59	
6	1008.0	13.3	17.6	9.5	11.8	13.1	99	95	5.5	17.9	SSE	10.0		1.4			12.62	
7	1015.7	12.2	17.2	9.2	9.6	10.3	89	68	4.9	7.9	NNW	5.5		8.7			22.53	
8	1015.5	13.9	18.0	9.7	9.4	11.6	87	64	3.6	6.0	NNW	7.9	0.0	4.8			16.17	
9	1011.0	14.1	18.4	11.8	13.2	12.7	93	68	2.3	4.3	N	9.4	0.0	1.9			15.96	
10	1006.2	10.8	13.0	10.1	12.0	10.6	99	98	7.0	10.3	N	9.8	17.6	0.2			7.51	
상순	1010.2	13.9	17.3	10.8	10.9	11.9	90	73	6.4	19.8	SSE	6.6	66.9	50.9			167.36	
11	1010.6	13.0	17.6	10.1	10.4	12.2	96	83	3.0	5.7	S	1.1		11.2			29.19	
12	1013.7	14.2	20.1	10.6	10.4	13.7	97	85	6.4	9.3	S	5.6		8.2			26.50	
13	1020.5	12.4	15.7	10.1	11.2	11.6	95	83	4.7	8.4	N	5.6		7.4			24.58	
14	1020.5	14.9	19.5	11.9	11.5	13.6	92	78	6.5	10.1	SSE	4.6		10.3			25.55	
15	1010.7	13.6	17.2	10.4	11.8	13.4	99	99	8.1	12.3	SSE	7.9		0.3			4.96	
16	1012.8	14.4	18.3	9.5	11.3	9.2	75	32	3.8	10.1	NNW	3.5	10.7	3.2			28.57	
17	1016.2	17.3	21.4	12.6	11.4	9.7	64	26	3.2	4.9	NNW	0.0		11.6			29.32	
18	1017.6	17.8	22.1	12.0	10.6	12.2	72	45	2.3	4.4	NNE	1.6		11.7			28.88	
19	1017.3	17.7	22.5	13.9	11.2	11.5	68	49	3.0	5.9	S	3.8		6.6			19.34	
20	1016.9	18.2	23.7	13.7	11.1	11.8	67	45	2.4	5.5	N	3.4		11.4			28.72	
중순	1015.7	15.4	19.8	11.5	11.1	11.9	83	63	4.3	12.3	SSE	3.7	13.9	89.4			245.61	
21	1017.0	19.9	26.1	16.1	13.3	13.3	68	40	1.4	3.9	S	6.8		10.6			25.88	
22	1015.5	19.1	22.2	14.9	14.7	13.3	71	50	2.2	4.9	SSE	8.1	0.0	1.9			16.52	
23	1012.1	18.3	22.6	15.5	15.5	15.9	87	60	4.8	8.7	SSE	8.4	0.0	4.0			19.22	
24	1008.5	15.8	19.2	13.8	14.8	15.6	99	96	2.6	9.2	S	8.4	20.5	3.2			12.52	
25	1010.5	15.6	20.3	12.5	12.0	15.0	97	79	1.8	4.4	S	2.4		10.4			27.15	
26	1010.5	16.6	21.6	13.7	13.6	15.6	94	71	1.4	3.9	NNW	7.9	0.0	4.5			15.78	
27	1011.6	17.7	21.7	15.0	15.4	16.8	95	81	2.2	4.2	NW	8.1	1.8	4.0			17.66	
28	1008.7	16.8	21.0	14.7	16.6	15.4	92	55	2.5	4.6	SSE	8.5	3.6	2.8			13.53	
29	1005.8	16.6	20.1	14.5	15.4	15.9	96	81	3.2	5.3	NE	5.9	0.0	2.6			14.03	
30	1008.3	18.0	21.4	15.0	14.5	16.8	93	76	4.0	5.9	NNW	0.9		11.8			29.81	
31	1008.4	18.0	21.4	15.4	12.2	13.7	77	53	1.4	4.8	S	6.6		4.7			17.86	
하순	1010.6	17.5	21.6	14.6	14.4	15.2	88	68	2.5	9.2	S	6.5	25.9	60.5			209.96	
	1012.1	15.7	19.6	12.4	12.2	13.1	87	68	4.4	19.8	SSE	5.6	106.7	200.8				622.93

2016 5 (170)

Wando (170) Daily Meteorological Data on May, 2016

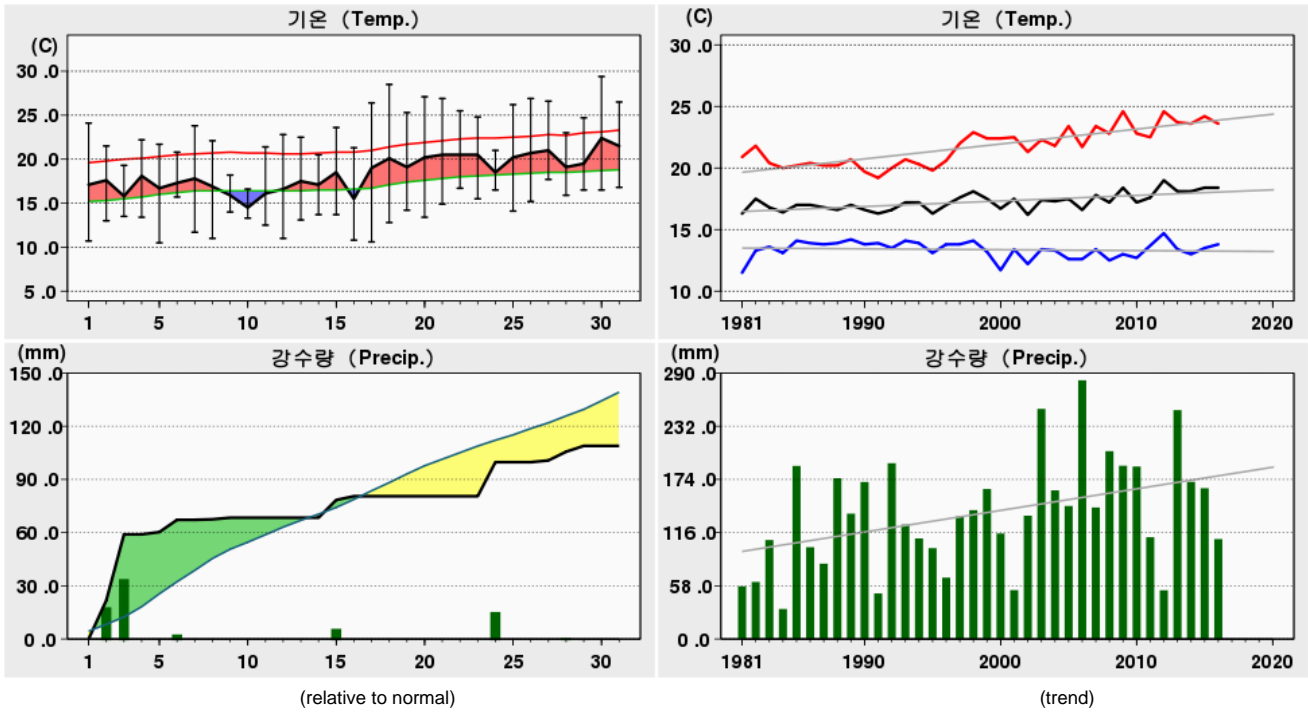

Rank	(Maximum Temperature)				(Minimum Temperature)				(Daily Precipitation)			
	2016 5		(Since Obs.)		2016 5		(Since Obs.)		2016 5		(Since Obs.)	
1	29.4	30	31.8	25 (2000)	10.5	05	5.1	02 (1972)	37.2	03	144.0	07 (1973)
2	28.5	18	31.2	26 (2015)	10.6	17	5.8	01 (2010)	21.8	02	131.0	27 (2013)
3	27.1	20	31.0	24 (2013)	10.7	01	6.1	02 (1974)	19.2	24	122.0	06 (2006)

Date	Mean S. L. Press. (hPa)	Air Temperature			Grass Min. Temp. ()	Mean D. P. Temp. ()	Rel. Humid.		Wind			Mean Cloud Amount (1/10)	Evaporation (mm)	Precipitation (mm)	Sunshine (hr)	Max. New Snowfall (cm)	Max. Snow Depth (cm)	Horizontal Radiation (MJ/m ²)
		Mean	Max.	Min.			Mean	Min.	Mean Speed	Max.								
										Speed	Dir.							
		()	()	()			(%)	(%)	(%)	(%)	(16)							
1	1015.4	17.1	24.1	10.7	10.9	11.9	75	23	2.0	4.9	NE			11.0				
2	1012.4	17.6	21.5	13.0	13.9	17.3	99	95	5.4	14.0	E		21.8	0.4				
3	1001.7	15.8	19.3	13.5	12.2	13.8	89	68	8.1	15.1	ESE		37.2	2.7				
4	1009.6	18.1	22.2	13.4	11.6	9.0	58	36	5.4	11.1	SW			12.2				
5	1014.6	16.7	21.7	10.5	10.3	13.1	81	45	3.6	9.7	ENE		1.3	5.2				
6	1008.1	17.3	20.8	15.7	15.8	17.0	98	95	2.9	11.0	E		6.9	0.2				
7	1014.4	17.8	23.8	11.7	12.1	7.2	52	29	2.5	5.5	W			9.5				
8	1015.6	16.9	22.1	11.0	11.0	10.8	69	47	3.4	6.8	ENE		0.3	4.5				
9	1010.9	15.9	18.2	14.0	15.1	13.9	89	63	1.2	5.4	ENE		0.9	0.0				
10	1004.9	14.5	16.6	13.3	13.9	14.2	99	96	1.4	5.0	SW		0.0	0.0				
상순	1010.8	16.8	21.0	12.7	12.7	12.8	81	60	3.6	15.1	ESE		68.4	45.7				
11	1010.3	16.1	21.4	12.5	13.1	14.2	90	71	1.8	4.0	W			6.8				
12	1014.6	16.6	22.8	11.0	11.3	15.0	92	70	2.6	6.6	NE			9.8				
13	1019.8	17.5	22.5	13.1	12.5	14.5	85	60	2.6	7.6	NE			7.9				
14	1021.6	17.1	20.5	13.7	13.1	14.7	86	70	4.5	7.2	ENE			11.8				
15	1011.7	18.5	23.6	13.7	14.3	18.1	98	91	4.4	7.9	S		10.0	1.4				
16	1012.4	15.5	21.3	10.8	10.9	9.0	70	35	3.7	6.2	WSW		2.1	10.4				
17	1015.9	19.0	26.4	10.6	9.7	10.9	61	40	1.9	4.3	SSW			12.5				
18	1017.6	20.1	28.5	12.8	12.1	13.3	68	37	1.5	4.0	ENE			12.3				
19	1017.6	19.1	25.3	14.2	13.4	11.6	64	33	2.0	5.1	NE			11.4				
20	1017.1	20.2	27.1	13.4	12.5	12.7	65	41	2.9	7.5	NE			12.5				
중순	1015.9	18.0	23.9	12.6	12.3	13.4	78	55	2.8	7.9	S		12.1	96.8				
21	1017.3	20.5	26.9	14.9	14.3	12.1	61	35	3.1	6.9	NE			9.4				
22	1015.9	20.5	25.5	16.7	15.6	12.3	60	42	3.7	7.0	ENE			6.7				
23	1013.5	20.5	24.8	15.5	14.8	16.3	78	54	3.6	6.7	NE			10.4				
24	1008.3	18.5	21.0	16.5	16.7	18.1	98	87	3.0	7.0	E		19.2	0.8				
25	1010.4	20.2	26.2	14.1	14.8	17.1	84	53	1.4	4.7	SW			12.0				
26	1010.3	20.7	26.9	15.2	16.2	17.0	81	49	1.6	4.2	SW		0.0	5.4				
27	1011.3	21.0	26.6	17.7	18.4	17.6	83	61	1.7	6.0	ENE		1.0	2.9				
28	1008.5	19.1	23.0	15.9	18.3	17.5	92	64	0.9	3.1	SW		4.9	3.2				
29	1005.1	19.5	24.7	16.5	17.0	16.9	86	59	1.4	4.9	SW		3.3	4.3				
30	1007.2	22.4	29.4	16.5	15.3	15.9	69	44	1.7	3.8	SW			12.6				
31	1007.9	21.5	26.5	16.8	16.0	14.4	67	42	1.9	4.4	SSW			5.6				
하순	1010.5	20.4	25.6	16.0	16.1	15.9	78	54	2.2	7.0	E		28.4	73.3				
	1012.3	18.4	23.6	13.8	13.8	14.1	79	56	2.8	15.1	ESE		108.9	215.8				

2016 5 (172)

Gochang (172) Daily Meteorological Data on May, 2016

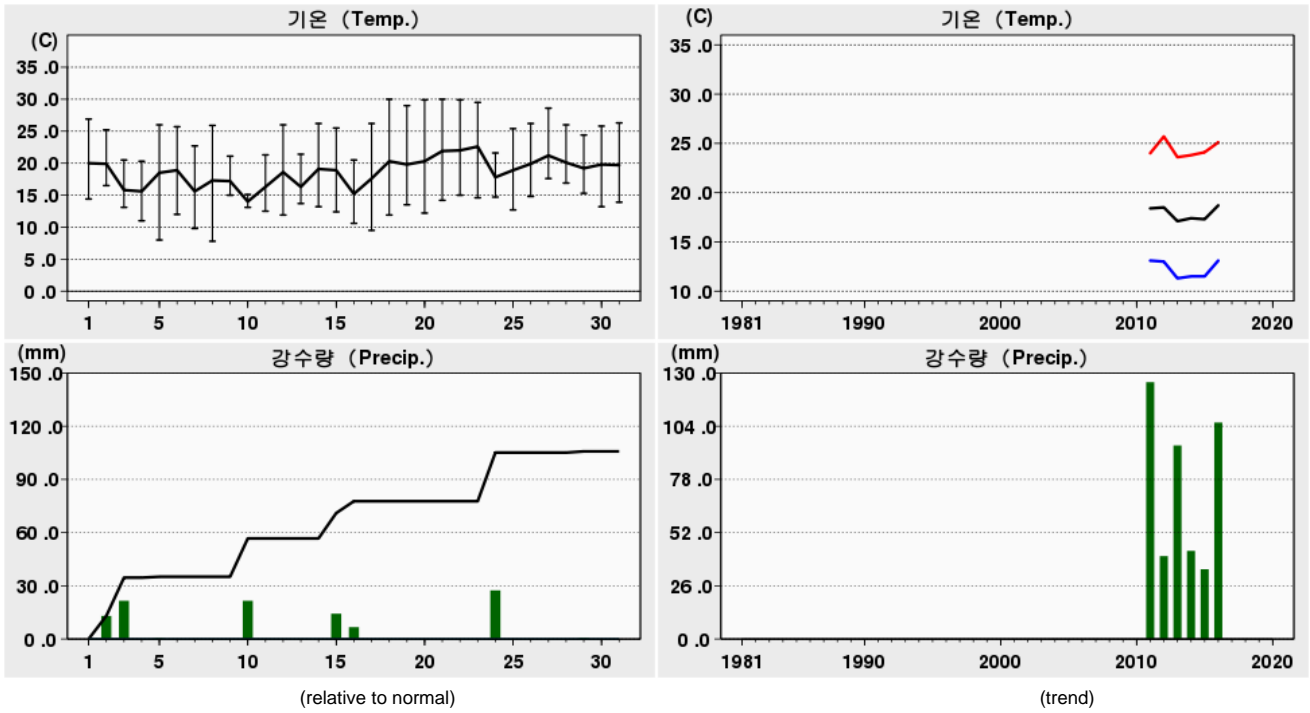

Rank	(Maximum Temperature)				(Minimum Temperature)				(Daily Precipitation)			
	2016 5		(Since Obs.)		2016 5		(Since Obs.)		2016 5		(Since Obs.)	
1	30.0	21	32.2	30 (2014)	7.8	08	3.4	03 (2013)	27.4	24	68.7	27 (2013)
2	30.0	18	31.8	29 (2012)	8.0	05	3.8	02 (2013)	21.6	10	63.0	11 (2011)
3	29.9	22	31.4	31 (2014)	9.5	17	4.4	04 (2011)	21.6	03	44.5	10 (2011)

Date	Mean S. L. Press. (hPa)	Air Temperature			Grass Min. Temp. ()	Mean D. P. Temp. ()	Rel. Humid.		Wind			Mean Cloud Amount (1/10)	Evaporation (mm)	Precipitation (mm)	Sunshine (hr)	Max. New Snowfall (cm)	Max. Snow Depth (cm)	Horizontal Radiation (MJ/m ²)
		Mean ()	Max. ()	Min. ()			Mean (%)	Min. (%)	Mean Speed (%)	Max.								
										Speed (%)	Dir. (16)							
1	1014.6	20.0	26.9	14.4	9.5	8.6	49	30	3.8	7.3	WSW			11.8			27.03	
2	1011.4	19.9	25.2	16.5	11.5	16.0	79	63	5.4	13.9	SE	13.0		5.5			14.89	
3	1000.6	15.8	20.5	13.1	8.4	13.6	88	70	7.8	12.7	W	21.6		0.2			4.96	
4	1009.6	15.6	20.3	11.0	4.7	11.2	77	54	3.9	10.1	W			12.6			27.70	
5	1013.5	18.5	26.0	8.0	2.4	11.4	68	29	3.7	12.0	SE	0.5		9.1			22.90	
6	1008.1	18.9	25.7	12.0	9.6	16.8	89	69	4.2	7.9	WNW			6.5			21.15	
7	1015.8	15.6	22.7	9.8	4.4	8.9	69	27	2.7	7.1	N			8.3			23.15	
8	1015.8	17.3	25.9	7.8	1.9	10.2	69	30	1.7	5.2	SSW	0.0		8.4			19.84	
9	1011.3	17.2	21.1	15.0	11.7	13.8	82	50	1.5	4.5	W	0.0		0.0			7.61	
10	1005.6	14.0	15.1	13.1	10.0	13.9	100	98	2.6	6.2	NNE	21.6		0.0			2.75	
상순	1010.6	17.3	22.9	12.1	7.4	12.4	77	52	3.7	13.9	SE	56.7		62.4			171.98	
11	1010.5	16.3	21.3	12.5	7.9	13.3	84	59	2.3	7.8	NW			10.5			26.95	
12	1014.1	18.6	26.0	11.9	6.3	14.3	79	37	3.1	6.3	SW			12.3			28.87	
13	1020.5	16.3	21.4	13.7	8.6	13.4	86	50	2.5	5.3	WNW			5.7			20.11	
14	1021.1	19.1	26.2	13.2	8.0	14.1	76	45	2.2	5.8	WNW			11.7			27.41	
15	1011.4	18.9	25.5	12.4	9.3	16.0	84	70	5.6	11.3	W	14.3		5.2			17.12	
16	1012.8	15.2	20.5	10.6	5.3	10.3	76	39	3.6	8.1	NW	6.7		10.2			27.13	
17	1016.5	17.6	26.2	9.5	3.8	12.4	76	39	1.9	5.4	NW			13.2			29.46	
18	1017.8	20.3	30.0	11.9	5.7	14.2	71	29	1.8	6.2	NW			12.9			28.23	
19	1017.7	19.8	29.0	13.5	8.1	13.5	70	25	1.7	5.2	WNW			8.9			22.81	
20	1017.4	20.3	29.9	12.2	6.7	13.8	71	30	1.9	7.2	WNW			12.0			28.22	
중순	1016.0	18.2	25.6	12.1	7.0	13.5	77	42	2.7	11.3	W	21.0		102.6			256.31	
21	1017.5	21.9	30.0	14.2	8.9	13.7	65	22	1.8	6.5	WNW			11.1			26.41	
22	1015.9	22.0	29.9	15.0	9.1	12.7	61	28	1.7	6.4	WNW			11.4			28.20	
23	1012.8	22.6	29.5	14.6	8.8	13.6	62	32	2.7	6.0	S			11.5			25.74	
24	1008.6	17.8	21.6	14.7	13.7	16.5	93	74	3.0	6.4	W	27.4		2.2			8.49	
25	1010.9	18.9	25.4	12.7	11.1	15.7	84	51	1.6	5.0	NW			11.2			26.78	
26	1010.9	19.9	26.2	14.8	13.1	15.8	80	47	1.9	6.0	WNW			6.8			22.42	
27	1011.5	21.2	28.6	17.6	16.5	16.4	76	44	1.7	5.8	NW			0.0			21.06	
28	1009.0	20.1	26.0	16.9	15.1	14.6	74	39	1.6	5.2	NW			0.0			18.37	
29	1005.9	19.2	24.4	15.3	12.5	15.1	80	52	2.0	7.3	NW	0.7		6.9			21.36	
30	1008.3	19.8	25.8	13.2	10.3	16.0	81	57	2.3	6.3	WNW			12.5			28.76	
31	1008.7	19.7	26.3	13.9	11.9	15.9	83	38	1.9	6.2	NNW			6.7			20.67	
하순	1010.9	20.3	26.7	14.8	11.9	15.1	76	44	2.0	7.3	NW	28.1		92.1			248.26	
합계	1012.5	18.7	25.1	13.1	8.9	13.7	77	46	2.8	13.9	SE	105.8		257.1			676.55	

2016 5 (174)

Suncheon (174) Daily Meteorological Data on May, 2016

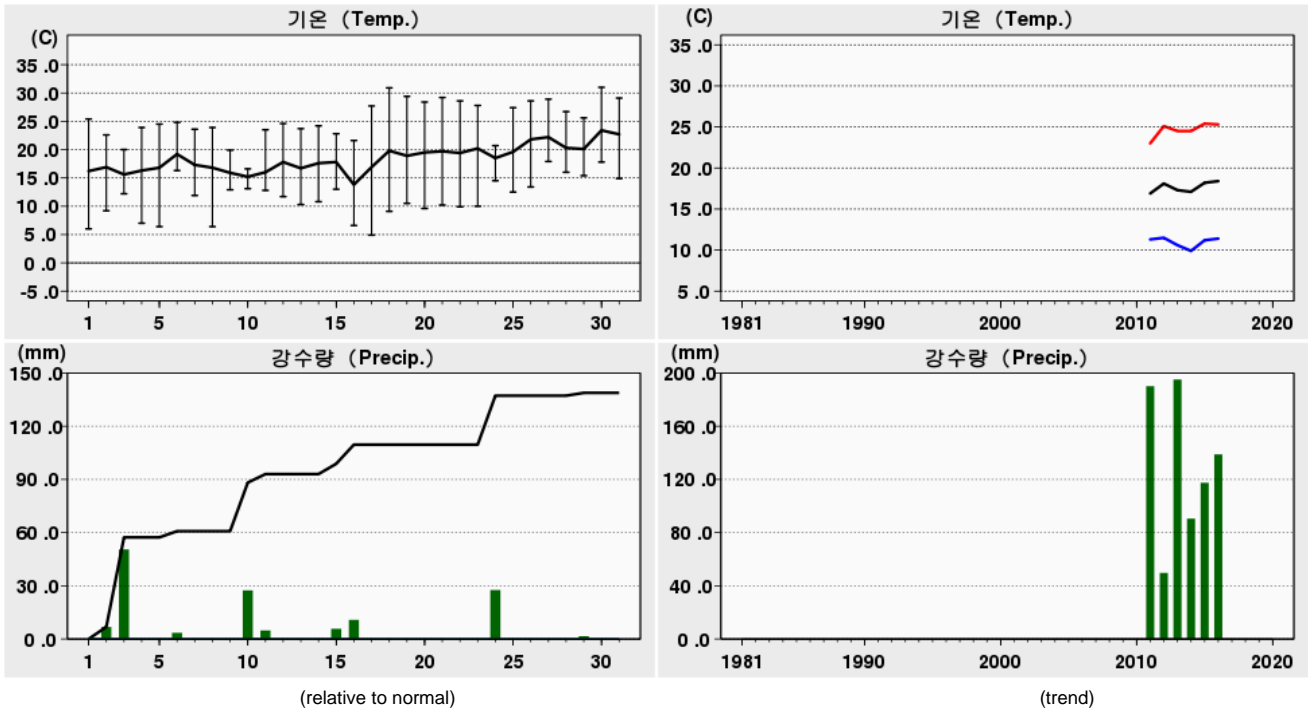

Rank	(Maximum Temperature)				(Minimum Temperature)				(Daily Precipitation)			
	2016 5		(Since Obs.)		2016 5		(Since Obs.)		2016 5		(Since Obs.)	
1	31.0	30	32.8	26 (2015)	4.9	17	1.4	06 (2014)	50.5	03	99.5	11 (2011)
2	30.9	18	32.8	29 (2014)	6.0	01	1.6	07 (2014)	27.6	24	93.5	27 (2013)
3	29.4	19	32.1	24 (2013)	6.4	08	2.7	01 (2013)	27.4	10	58.5	11 (2015)

Date	Mean S. L. Press. (hPa)	Air Temperature			Grass Min. Temp. ()	Mean D. P. Temp. ()	Rel. Humid.		Wind			Mean Cloud Amount (1/10)	Evaporation (mm)	Precipitation (mm)	Sunshine (hr)	Max. New Snowfall (cm)	Max. Snow Depth (cm)	Horizontal Radiation (MJ/m ²)
		Mean ()	Max. ()	Min. ()			Mean (%)	Min. (%)	Mean Speed (%)	Max.								
										Speed (%)	Dir. (16)							
1	1015.4	16.2	25.4	6.0	3.0	6.7	61	21	1.4	5.3	S						11.5	
2	1013.6	16.9	22.6	9.2	5.7	13.6	82	65	2.5	6.6	SSE		6.8				1.8	
3	1000.5	15.6	20.0	12.2	8.9	10.5	72	57	5.2	9.7	SSE		50.5				0.1	
4	1008.1	16.3	23.9	7.0	3.0	4.3	51	19	3.2	8.1	WNW						11.8	
5	1014.9	16.8	24.5	6.4	2.3	5.0	53	14	1.7	4.5	SSW						7.6	
6	1007.5	19.2	24.8	16.3	15.4	15.2	78	61	2.1	6.0	SSE		3.5				2.9	
7	1013.5	17.3	23.6	11.9	9.5	3.2	42	20	3.2	5.5	N						9.2	
8	1015.9	16.8	23.9	6.4	3.1	5.9	53	29	1.6	4.4	SSE						6.0	
9	1010.6	15.9	19.9	12.9	13.7	11.1	74	48	0.6	2.7	SW			0.0			0.0	
10	1004.2	15.2	16.6	13.1	13.3	13.5	90	86	0.6	2.3	SSW			27.4			0.0	
상순	1010.4	16.6	22.5	10.1	7.8	8.9	66	42	2.2	9.7	SSE		88.2		50.9			
11	1009.5	16.0	23.5	12.8	10.1	11.6	77	38	1.2	4.3	S		4.8				4.6	
12	1014.1	17.8	24.6	11.7	8.5	10.6	67	27	1.6	4.2	SW						11.1	
13	1019.4	16.7	23.7	10.3	6.7	11.1	72	44	1.6	4.1	WNW						5.6	
14	1021.3	17.6	24.2	10.8	8.5	10.4	67	36	1.5	4.6	SW						10.2	
15	1011.8	17.8	22.8	13.0	10.6	14.7	83	68	1.4	6.2	NNW		5.8				0.1	
16	1011.2	13.8	21.6	6.6	3.7	4.2	60	17	3.1	6.4	NW		10.8				9.8	
17	1015.5	16.9	27.7	4.9	2.0	6.5	58	21	1.7	5.3	NW						11.7	
18	1017.4	19.8	30.9	9.1	5.4	8.1	58	11	1.0	4.2	SW						11.7	
19	1017.5	18.9	29.4	10.5	7.4	9.4	62	19	1.0	4.0	SW						9.3	
20	1017.2	19.5	28.4	9.6	6.3	9.3	59	24	1.3	4.4	SW						11.1	
중순	1015.5	17.5	25.7	9.9	6.9	9.6	66	31	1.5	6.4	NW		21.4				85.2	
21	1017.4	19.7	29.2	10.2	6.3	7.8	56	15	1.3	4.2	SE						10.8	
22	1016.0	19.4	28.6	9.9	6.7	8.6	57	22	1.2	4.0	SSE						11.3	
23	1013.4	20.2	27.8	10.0	6.3	10.0	57	29	1.5	3.9	SE						10.4	
24	1007.6	18.5	20.7	14.5	12.6	15.4	83	63	1.9	5.4	NNW		27.6				1.8	
25	1009.8	19.6	27.4	12.5	9.4	11.1	63	22	1.5	4.4	NW						11.4	
26	1009.4	21.8	28.6	13.4	10.9	13.3	62	31	1.5	4.6	WNW						6.5	
27	1010.8	22.2	28.9	17.9	17.1	12.9	59	27	1.4	4.7	SW						6.6	
28	1008.0	20.3	26.7	16.0	14.3	13.5	68	35	1.1	2.5	NNW						4.1	
29	1004.4	20.1	25.6	15.4	14.3	14.1	70	50	1.6	3.9	WNW		1.6				2.7	
30	1006.2	23.4	31.0	17.8	14.2	11.8	51	23	2.8	5.0	WNW						11.0	
31	1006.8	22.7	29.1	14.9	12.1	10.9	51	27	2.3	5.3	NNW						7.1	
하순	1010.0	20.7	27.6	13.9	11.3	11.8	62	31	1.6	5.4	NNW		29.2				83.7	
	1011.9	18.4	25.3	11.4	8.8	10.1	64	35	1.8	9.7	SSE		138.8		219.8			

2016 5 () (175)

Jindo (175) Daily Meteorological Data on May, 2016

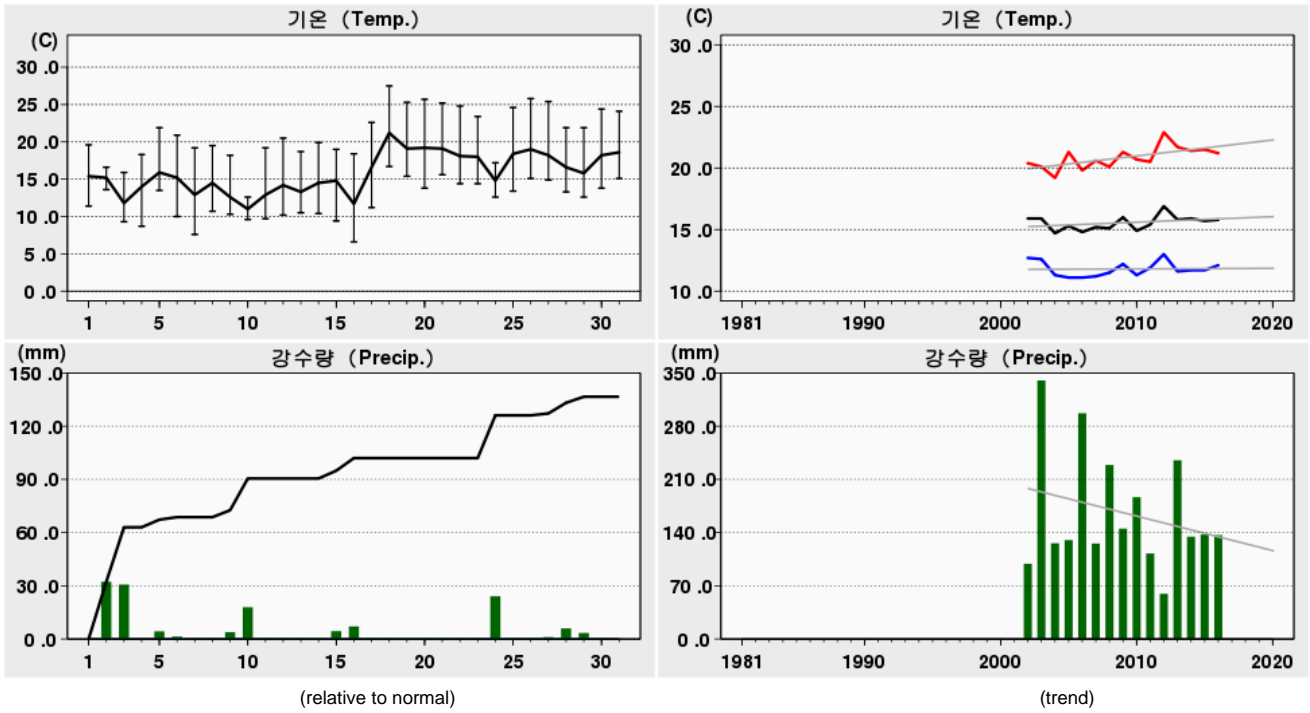

Rank	(Maximum Temperature)				(Minimum Temperature)				(Daily Precipitation)			
	2016 5		(Since Obs.)		2016 5		(Since Obs.)		2016 5		(Since Obs.)	
1	27.5	18	28.3	29 (2014)	6.6	16	5.0	01 (2013)	32.3	02	138.5	06 (2006)
2	25.8	26	28.3	21 (2010)	7.6	07	5.0	04 (2004)	30.7	03	132.0	27 (2013)
3	25.7	20	27.8	24 (2013)	8.7	04	5.3	05 (2015)	24.1	24	124.5	29 (2003)

Date	Mean S. L. Press. (hPa)	Air Temperature			Grass Min. Temp. ()	Mean D. P. Temp. ()	Rel. Humid.		Wind			Mean Cloud Amount (1/10)	Evaporation (mm)	Precipitation (mm)	Sunshine (hr)	Max. New Snowfall (cm)	Max. Snow Depth (cm)	Horizontal Radiation (MJ/m ²)
		Mean ()	Max. ()	Min. ()			Mean (%)	Min. (%)	Mean Speed (%)	Max.								
										Speed (%)	Dir. (16)							
1	1014.6	15.4	19.6	11.4	9.3	7.2	60	33	0.1	6.3	S							
2	1011.5	15.2	16.6	13.6	11.2	14.7	98	75	7.6	11.1	SSE			11.2				11.2
3	1001.5	11.8	15.9	9.3	8.7	11.4	98	86	9.7	14.3	SSE			30.7				1.1
4	1009.6	14.0	18.3	8.7	7.8	6.3	63	28	7.7	11.8	WNW							2.3
5	1013.7	15.9	21.9	13.5	4.4	7.5	66	15	5.8	10.8	SSE			4.3				12.8
6	1007.7	15.2	20.9	10.0	10.1	15.1	100	91	5.7	11.3	NNW			1.4				3.7
7	1014.5	12.9	19.2	7.6	6.0	5.1	62	38	5.9	12.4	NNW							0.3
8	1014.9	14.5	19.5	10.7	8.1	6.9	63	42	6.4	8.9	SE			0.0				9.9
9	1010.9	12.6	18.2	10.3	10.9	12.1	98	76	3.2	7.7	SE			3.9				3.4
10	1005.0	11.0	12.6	9.6	10.5	10.9	100	100	5.0	9.9	NW			17.9				0.5
상순	1010.4	13.9	18.3	10.5	8.7	9.7	81	58	5.7	14.3	SSE			90.5				0.0
11	1010.1	12.9	19.2	9.7	8.7	11.4	92	67	3.6	8.3	NW							17.9
12	1014.1	14.2	20.5	10.2	8.6	12.5	91	66	4.4	6.1	S							45.2
13	1019.7	13.3	18.7	10.5	9.2	11.8	92	63	4.4	8.5	SE							7.6
14	1020.8	14.5	19.9	10.4	8.6	12.1	87	67	6.6	9.2	SE							8.9
15	1011.1	14.8	19.0	9.4	10.1	14.7	100	100	7.3	14.1	NW			4.4				7.6
16	1012.5	11.7	18.4	6.6	7.1	6.0	72	34	6.5	13.2	NNW			7.1				11.7
17	1015.7	16.6	22.6	11.2	6.8	4.9	47	27	5.9	8.6	NW							0.0
18	1016.7	21.2	27.5	16.7	10.1	9.5	48	31	2.6	5.3	ESE							9.3
19	1016.8	19.1	25.3	15.4	9.3	6.3	44	28	4.3	6.4	SE							13.3
20	1016.4	19.2	25.7	13.8	9.1	9.2	54	37	4.7	7.7	SE							12.8
중순	1015.4	15.8	21.7	11.4	8.8	9.8	73	52	5.0	14.1	NW			11.5				11.7
21	1016.5	19.1	25.2	11.6	7.6	4.8	37	5.3	7.9	SE								13.2
22	1015.3	18.1	24.8	14.4	12.1	8.6	54	42	6.2	8.4	SE							13.2
23	1012.5	18.0	23.4	14.4	13.2	12.4	72	52	6.4	8.4	SE							11.7
24	1008.5	14.8	17.2	12.6	11.8	13.9	95	68	5.4	8.2	NW			24.1				0.0
25	1010.1	18.4	24.6	13.4	11.7	13.7	76	51	3.2	6.4	NW							12.3
26	1010.0	19.0	25.8	15.1	11.8	12.2	66	45	3.5	8.1	NNW			0.0				6.2
27	1011.0	18.2	25.4	14.9	13.6	14.0	78	57	4.1	7.9	NNW			1.1				3.9
28	1008.4	16.6	21.9	13.3	14.5	13.7	85	55	2.6	6.0	SE			6.0				4.2
29	1005.4	15.8	21.9	12.6	12.8	14.1	91	50	4.3	9.6	NNW			3.4				5.1
30	1007.3	18.2	24.4	13.8	12.0	13.1	74	52	6.3	10.4	NNW							13.3
31	1007.8	18.6	24.1	15.1	11.9	9.7	59	25	5.8	9.7	NNW							7.2
하순	1010.3	17.7	23.5	14.1	12.5	12.1	73	49	4.8	10.4	NNW			34.6				77.1
	1012.0	15.8	21.2	12.1	10.1	10.6	75	53	5.2	14.3	SSE			136.6				218.4

2016 5 (184)

Jeju (184) Daily Meteorological Data on May, 2016

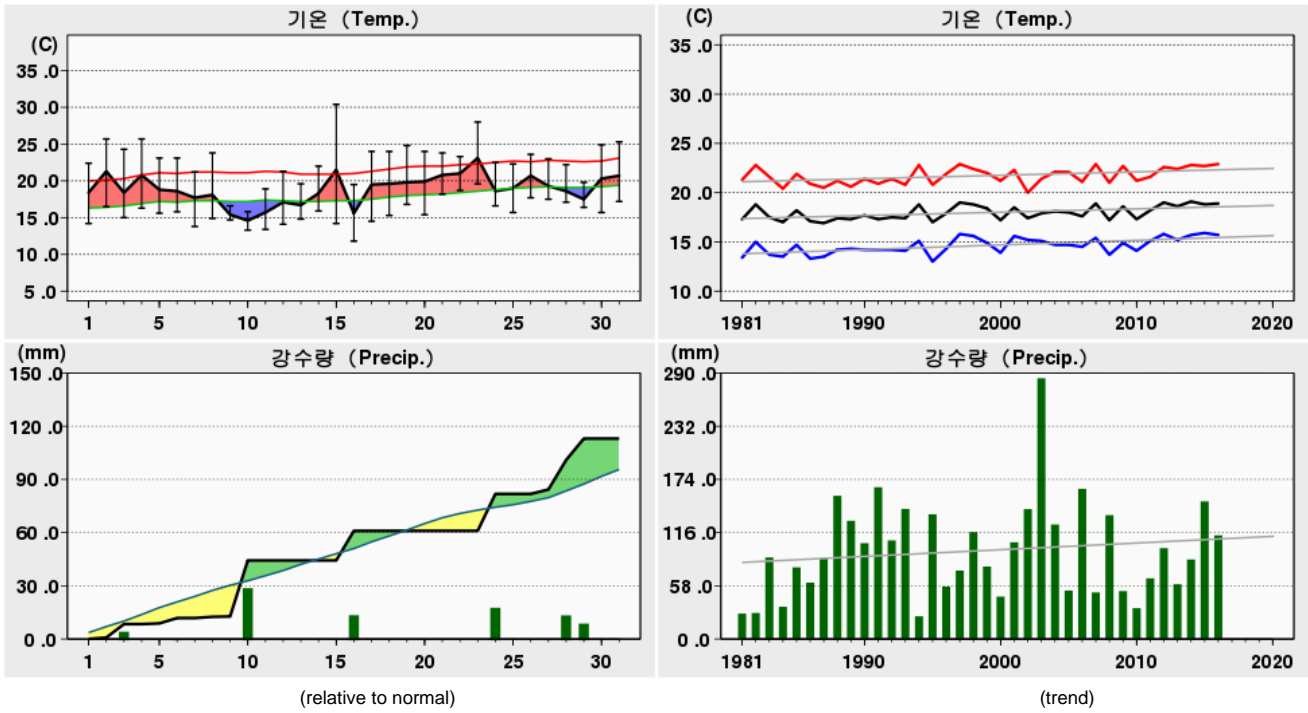

Rank	(Maximum Temperature)				(Minimum Temperature)				(Daily Precipitation)			
	2016 5		(Since Obs.)		2016 5		(Since Obs.)		2016 5		(Since Obs.)	
1	30.4	15	31.6	13 (1993)	11.8	16	4.0	04 (1933)	31.6	10	167.0	30 (2003)
2	28.0	23	30.8	28 (2004)	13.3	10	4.5	01 (1936)	20.8	24	83.5	28 (2008)
3	25.7	04	30.5	07 (1944)	13.4	11	4.5	03 (1935)	16.7	16	80.8	28 (1953)

Date	Mean S. L. Press. (hPa)	Air Temperature			Grass Min. Temp. ()	Mean D. P. Temp. ()	Rel. Humid.		Wind			Mean Cloud Amount (1/10)	Evaporation (mm)	Precipitation (mm)	Sunshine (hr)	Max. New Snowfall (cm)	Max. Snow Depth (cm)	Horizontal Radiation (MJ/m ²)
		Mean ()	Max. ()	Min. ()			Mean (%)	Min. (%)	Mean Speed (%)	Max.								
										Speed (%)	Dir. (16)							
1	1015.2	18.4	22.4	14.2	12.2	10.0	59	40	1.8	3.9	NE	2.1	6.2		12.0		25.82	
2	1010.9	21.3	25.7	16.5	12.8	13.3	61	44	3.2	12.2	S	8.1	0.7	0.8	1.8		7.25	
3	1003.3	18.4	24.3	15.0	14.7	12.7	70	51	6.8	13.5	S	5.8	5.7	7.6	4.2		13.16	
4	1011.4	20.8	25.7	16.3	14.9	6.0	40	21	6.5	11.0	W	0.0	9.2		12.4		27.91	
5	1013.7	18.8	23.1	15.6	13.0	11.8	66	32	1.8	5.9	NNE	7.4	1.6	0.4	2.5		11.66	
6	1007.9	18.6	23.1	15.8	16.4	16.7	90	77	2.5	4.9	WNW	8.1	4.5	3.0	5.8		19.37	
7	1015.4	17.7	21.2	13.8	13.9	8.6	57	32	2.2	4.0	W	5.6	6.4		10.3		23.69	
8	1014.8	18.1	23.8	14.9	13.6	10.2	62	36	2.8	6.2	NE	8.4	1.6	0.7	2.5		12.07	
9	1011.1	15.4	16.6	14.7	15.1	14.1	93	85	2.5	4.6	ENE	10.0	1.3	0.2	0.0		5.95	
10	1017.2	19.8	24.8	16.8	14.4	13.0	66	47	2.1	7.8	NE	5.1	5.0		7.4		21.78	
상순	1011.0	18.2	22.2	15.0	14.0	11.7	69	51	3.3	13.5	S	6.6	38.3	44.3	51.5		149.61	
11	1011.2	15.7	18.9	13.4	13.4	12.7	83	69	2.5	4.5	WNW	4.1	4.6		8.9		24.86	
12	1014.5	17.1	21.3	14.1	13.4	13.2	79	65	1.7	4.0	NW	1.8	5.7		12.3		29.01	
13	1020.2	16.7	19.6	14.8	13.1	13.2	80	68	2.0	4.6	NNE	4.6	3.6		8.1		18.87	
14	1020.8	18.3	22.0	15.9	14.8	13.9	76	62	3.3	7.3	ESE	4.9	5.4		7.6		22.26	
15	1011.7	21.5	30.4	14.2	14.2	14.9	68	44	3.3	8.5	W	5.5	4.6	0.0	11.5		27.82	
16	1014.1	15.6	19.5	11.8	11.0	8.4	65	37	3.6	8.1	NNW	4.9	4.9	16.7	9.1		24.54	
17	1017.0	19.5	24.0	14.5	9.8	5.2	41	17	2.8	5.0	WNW	0.5	6.7		13.1		29.07	
18	1017.5	19.6	24.0	15.3	12.2	10.7	58	34	2.6	6.8	NE	4.0	7.0		12.5		28.46	
19	1017.2	19.8	24.8	16.8	14.4	13.0	66	47	2.1	7.8	NE	5.1	5.0		7.4		21.78	
20	1016.6	19.9	24.0	15.4	15.0	13.5	68	46	3.5	7.4	NE	2.6	8.9		10.8		27.53	
중순	1016.1	18.4	22.9	14.6	13.1	11.9	68	49	2.7	8.5	W	3.8	56.4	16.7	101.3		254.20	
21	1016.6	20.8	23.8	18.2	17.7	14.3	68	46	3.5	6.5	ENE	7.8	5.6		5.5		19.91	
22	1014.9	21.0	23.3	18.7	18.5	14.9	69	53	3.4	5.2	E	9.5	3.8	0.0	0.0		10.16	
23	1012.2	23.1	28.0	19.6	19.0	14.6	60	34	2.2	5.4	ESE	5.1	8.8		10.2		26.98	
24	1009.0	18.6	22.5	16.6	16.1	16.3	87	67	1.9	5.8	WNW	10.0	2.3	20.8	0.0		4.48	
25	1011.1	19.0	22.3	15.7	15.4	14.2	74	59	1.6	3.7	NNE	2.5	6.1		11.3		26.78	
26	1010.8	20.7	23.6	17.7	15.3	14.4	68	53	1.6	3.4	NNW	7.3	3.7	0.0	4.0		18.26	
27	1011.9	19.3	23.0	17.5	17.2	15.8	81	61	1.5	3.0	N	9.4	3.5	2.5	2.1		15.88	
28	1008.6	18.6	22.2	17.1	16.4	15.7	85	60	2.2	5.2	NE	9.4	5.4	16.6	1.3		10.25	
29	1005.9	17.5	19.8	16.4	16.3	16.0	91	76	1.9	3.7	NNE	7.4	0.3	12.1	0.9		4.55	
30	1008.5	20.3	24.9	15.7	14.3	14.5	70	57	2.3	4.0	WNW	0.5	6.6		12.6		29.04	
31	1008.9	20.7	25.3	17.2	14.7	10.9	55	38	1.7	3.9	SW	5.6	3.7	0.0	7.2		21.80	
하순	1010.8	20.0	23.5	17.3	16.4	14.7	74	55	2.2	6.5	ENE	6.8	49.8	52.0	55.1		188.09	
	1012.5	18.9	22.9	15.7	14.6	12.8	71	52	2.7	13.5	S	5.7	144.5	113.0	207.9		591.90	

2016 5 (185)

Gosan (185) Daily Meteorological Data on May, 2016

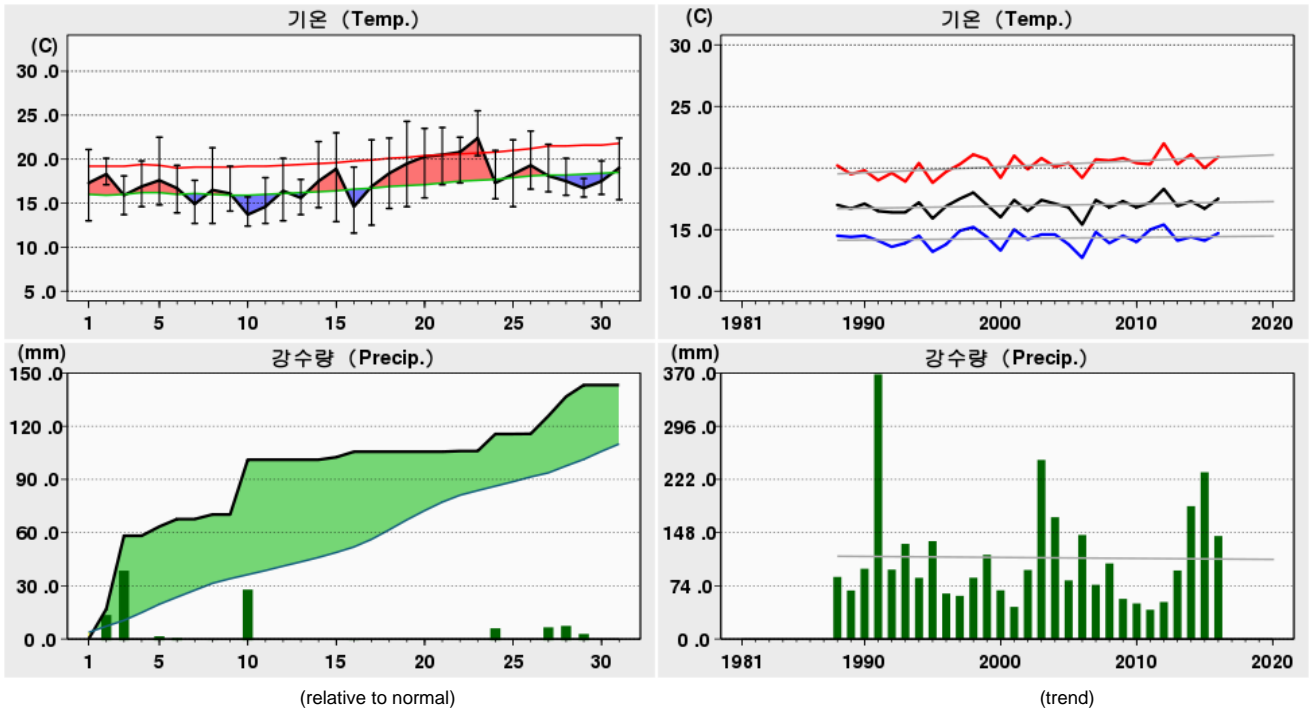

Rank	(Maximum Temperature)				(Minimum Temperature)				(Daily Precipitation)			
	2016 5		(Since Obs.)		2016 5		(Since Obs.)		2016 5		(Since Obs.)	
1	25.5	23	27.5	28 (2003)	11.6	16	9.2	04 (2004)	41.3	03	168.1	19 (1991)
2	24.3	19	27.2	22 (1998)	12.4	10	9.2	01 (2000)	30.9	10	132.5	20 (1991)
3	23.6	21	27.0	29 (2012)	12.5	17	9.4	07 (2014)	16.9	02	130.5	30 (2003)

Date	Mean S. L. Press. (hPa)	Air Temperature			Grass Min. Temp. ()	Mean D. P. Temp. ()	Rel. Humid.		Wind			Mean Cloud Amount (1/10)	Evaporation (mm)	Precipitation (mm)	Sunshine (hr)	Max. New Snowfall (cm)	Max. Snow Depth (cm)	Horizontal Radiation (MJ/m ²)
		Mean ()	Max. ()	Min. ()			Mean (%)	Min. (%)	Mean Speed (%)	Max.								
										Speed (%)	Dir. (16)							
1	1015.6	17.3	21.1	13.0	11.2	12.7	75	48	6.7	8.1	SE						16.30	
2	1011.7	18.3	20.1	17.1	16.5	17.3	94	86	9.3	12.7	SE						2.45	
3	1003.9	15.9	18.1	13.7	13.1	13.6	87	71	12.8	19.9	WNW		16.9				8.92	
4	1012.2	16.9	19.8	14.6	12.2	12.4	75	65	9.7	15.5	WSW						4.28	
5	1014.0	17.6	22.5	14.8	13.2	15.0	86	62	7.3	13.1	SSE		5.2				6.41	
6	1008.4	16.7	19.3	13.9	13.9	16.4	99	91	4.9	10.3	ESE		4.2				9.22	
7	1014.9	14.9	17.6	12.7	11.9	10.9	78	53	7.1	10.3	N						16.69	
8	1015.0	16.5	21.3	12.7	12.6	10.4	69	43	3.6	7.9	ESE		2.6				6.94	
9	1010.9	16.1	19.2	14.1	13.9	14.9	93	82	2.0	5.7	NNE		0.0				7.93	
10	1005.3	13.7	15.7	12.4	12.0	13.0	96	88	8.3	17.3	NNW		30.9				1.97	
상순	1011.2	16.4	19.5	13.9	13.1	13.7	85	69	7.2	19.9	WNW		101.1		39.2		81.11	
11	1011.2	14.6	17.9	12.7	12.4	12.6	88	77	6.9	15.5	NW						18.82	
12	1014.7	16.4	20.1	13.0	12.2	14.2	88	69	5.4	7.4	SSE						20.94	
13	1020.2	15.6	17.7	13.7	11.6	13.3	87	74	4.4	7.8	NNW						16.57	
14	1021.0	17.5	22.0	14.5	13.2	13.8	79	64	3.9	6.6	ESE						17.78	
15	1012.0	18.9	23.0	12.9	12.4	17.4	92	48	8.3	15.9	NNW		1.4				10.53	
16	1013.6	14.6	19.1	11.6	9.9	11.1	81	67	8.6	20.3	NNW		3.1				16.91	
17	1017.3	16.9	22.2	12.5	7.3	12.4	76	57	3.8	10.7	NNW						21.40	
18	1017.8	18.4	22.4	14.4	11.4	13.3	73	51	2.2	4.7	NNE						20.40	
19	1017.3	19.5	24.3	14.6	13.3	11.9	62	39	2.3	5.7	SSE						17.49	
20	1016.3	20.3	23.5	15.6	12.9	13.5	66	40	2.9	7.0	W						19.35	
중순	1016.1	17.3	21.2	13.6	11.7	13.4	79	59	4.9	20.3	NNW		4.5		96.8		180.19	
21	1016.1	20.5	23.6	17.1	15.2	14.1	67	31	3.1	7.5	ESE						14.47	
22	1014.7	20.8	22.5	17.3	15.9	13.0	62	34	3.6	7.7	ESE		0.4				4.52	
23	1012.5	22.4	25.5	20.4	19.3	16.5	70	50	6.9	10.2	SE						19.64	
24	1008.9	17.3	21.0	15.5	15.0	16.7	97	87	6.2	11.2	NNW		9.6				4.08	
25	1011.1	18.3	22.2	14.6	14.2	15.8	86	69	3.0	5.2	NNW						20.01	
26	1011.0	19.3	23.2	16.6	14.2	15.0	77	60	2.8	6.6	NNW		0.1				12.99	
27	1011.9	18.1	21.7	16.3	15.8	16.0	88	76	2.0	4.5	NNW		10.1				9.27	
28	1008.4	17.5	20.1	15.9	15.9	16.4	94	80	2.8	5.5	WNW		10.9				6.29	
29	1005.8	16.7	17.8	15.7	15.7	16.2	98	83	3.8	7.6	NNW		6.5				4.51	
30	1008.4	17.5	19.8	16.0	15.4	15.7	90	80	5.5	9.0	NNW						21.31	
31	1008.9	19.0	22.4	15.4	14.7	13.3	71	43	3.8	6.5	NNW		0.0				14.79	
하순	1010.7	18.9	21.8	16.4	15.6	15.3	82	63	4.0	11.2	NNW		37.6		57.0		131.88	
	1012.6	17.5	20.9	14.7	13.5	14.2	82	64	5.3	20.3	NNW		143.2		193.0		393.18	

2016 5 (188)

Seongsan (188) Daily Meteorological Data on May, 2016

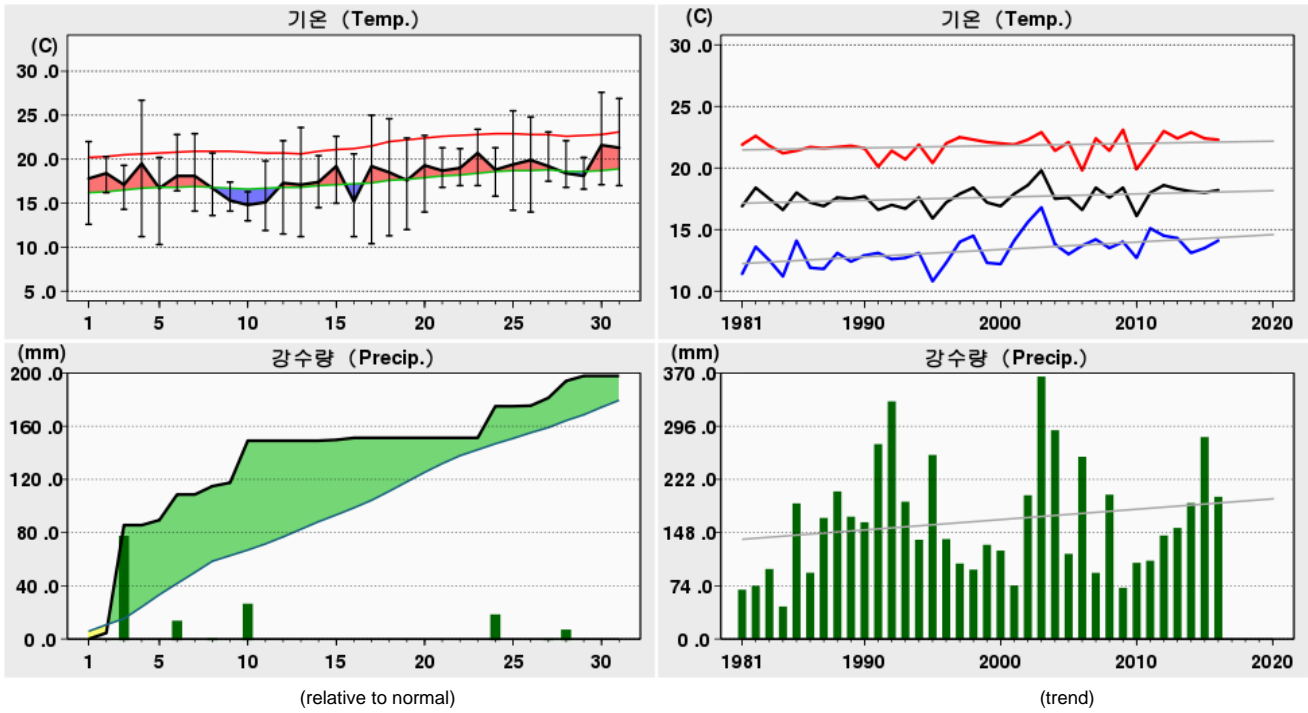

Rank	(Maximum Temperature)				(Minimum Temperature)				(Daily Precipitation)			
	2016 5		(Since Obs.)		2016 5		(Since Obs.)		2016 5		(Since Obs.)	
1	27.6	30	30.6	28 (2014)	10.3	05	1.7	06 (1976)	81.1	03	291.8	06 (1992)
2	26.9	31	30.1	16 (1997)	10.4	17	3.5	03 (1974)	31.6	10	163.0	30 (2003)
3	26.7	04	29.9	31 (1983)	11.2	16	4.0	18 (1983)	23.8	24	161.5	18 (1974)

Date	Mean S. L. Press. (hPa)	Air Temperature			Grass Min. Temp. ()	Mean D. P. Temp. ()	Rel. Humid.		Wind			Mean Cloud Amount (1/10)	Evaporation (mm)	Precipitation (mm)	Sunshine (hr)	Max. New Snowfall (cm)	Max. Snow Depth (cm)	Horizontal Radiation (MJ/m ²)
		Mean ()	Max. ()	Min. ()			Mean (%)	Min. (%)	Mean Speed (%)	Max.								
										Speed (%)	Dir. (16)							
1	1015.4	17.8	22.0	12.6	11.0	12.5	72	40	4.0	7.1	SSW						11.9	
2	1012.9	18.4	20.3	16.2	15.0	16.8	91	82	3.6	7.7	S		4.5				1.0	
3	1003.2	17.1	19.3	14.3	13.4	12.9	78	41	6.6	12.0	WNW		81.1	7.1			7.1	
4	1010.9	19.5	26.7	11.2	10.5	7.0	49	17	4.2	9.0	WNW						12.4	
5	1014.7	16.7	20.2	10.3	9.5	13.9	84	61	3.0	6.3	S		3.8	3.1			3.1	
6	1007.8	18.1	22.8	16.4	16.3	17.0	94	78	2.2	5.5	SSW		19.2	3.3			3.3	
7	1013.8	18.1	22.9	14.1	13.5	6.5	49	30	3.4	7.8	WNW			9.4			9.4	
8	1015.1	16.7	20.7	13.6	13.0	11.6	74	37	2.1	4.1	NE		6.3	3.2			3.2	
9	1010.7	15.3	17.4	14.1	13.9	14.3	95	86	2.2	4.2	N		2.6	0.0			0.0	
10	1004.5	14.8	16.3	13.0	12.6	13.7	94	86	2.6	7.9	WNW		31.6	0.1			0.1	
상순	1010.9	17.3	20.9	13.6	12.9	12.6	78	56	3.4	12.0	WNW		149.1	51.5			51.5	
11	1010.6	15.1	19.8	11.9	11.4	11.9	82	66	3.4	9.2	WNW			9.2			9.2	
12	1014.5	17.3	22.1	11.5	10.3	13.8	80	56	2.9	4.7	S			11.5			11.5	
13	1019.6	17.1	23.6	11.2	10.9	12.6	76	49	2.1	4.9	N			11.7			11.7	
14	1021.4	17.4	20.4	14.5	14.0	14.9	86	73	2.6	4.9	ENE			4.2			4.2	
15	1011.9	19.2	22.6	15.0	14.7	17.8	92	85	3.4	8.5	WNW		0.6	0.9			0.9	
16	1012.3	15.2	20.6	11.2	10.9	6.1	58	29	4.7	8.4	WNW		1.5	8.5			8.5	
17	1016.0	19.2	25.0	10.4	10.1	4.7	41	17	3.0	5.9	WNW			12.9			12.9	
18	1017.4	18.5	24.6	11.3	10.0	7.0	50	24	1.9	3.9	ENE			12.7			12.7	
19	1017.3	17.6	22.4	12.0	11.6	14.4	82	57	1.7	4.0	E			8.1			8.1	
20	1016.6	19.3	22.7	14.0	13.5	16.1	83	70	2.9	5.3	NE			11.5			11.5	
중순	1015.8	17.6	22.4	12.3	11.7	11.9	73	53	2.9	9.2	WNW		2.1	91.2			91.2	
21	1017.0	18.7	21.3	16.8	16.5	16.3	86	77	2.9	5.4	ENE			3.0			3.0	
22	1015.7	19.0	21.2	17.0	16.6	16.9	88	80	2.0	4.2	ENE			0.0			0.0	
23	1013.4	20.7	23.4	17.0	16.6	18.3	87	75	1.6	3.3	S			9.0			9.0	
24	1008.1	18.8	21.3	15.8	15.6	17.0	90	69	2.7	5.0	S		23.8	0.1			0.1	
25	1010.4	19.4	25.5	14.2	14.2	14.2	73	53	2.0	5.4	S			10.6			10.6	
26	1010.3	19.9	24.8	14.0	14.0	15.3	76	56	1.5	4.8	S		0.4	6.6			6.6	
27	1011.5	19.2	23.1	17.5	17.4	17.4	90	69	1.2	3.3	S		5.9	2.2			2.2	
28	1008.4	18.4	22.1	16.8	16.6	16.0	87	67	1.9	3.7	NNE		12.7	2.1			2.1	
29	1004.9	18.1	20.2	16.6	16.6	15.4	86	60	2.2	6.5	WNW		3.8	0.6			0.6	
30	1007.1	21.6	27.6	17.1	16.4	13.6	61	39	2.9	6.4	WNW			12.4			12.4	
31	1007.9	21.3	26.9	17.0	16.4	14.0	64	44	2.5	5.4	S			8.4			8.4	
하순	1010.4	19.6	23.4	16.3	16.1	15.9	81	63	2.1	6.5	WNW		46.6	55.0			55.0	
	1012.3	18.2	22.3	14.1	13.6	13.5	77	57	2.8	12.0	WNW		197.8	197.7				

2016 5 (189)

Seogwipo (189) Daily Meteorological Data on May, 2016

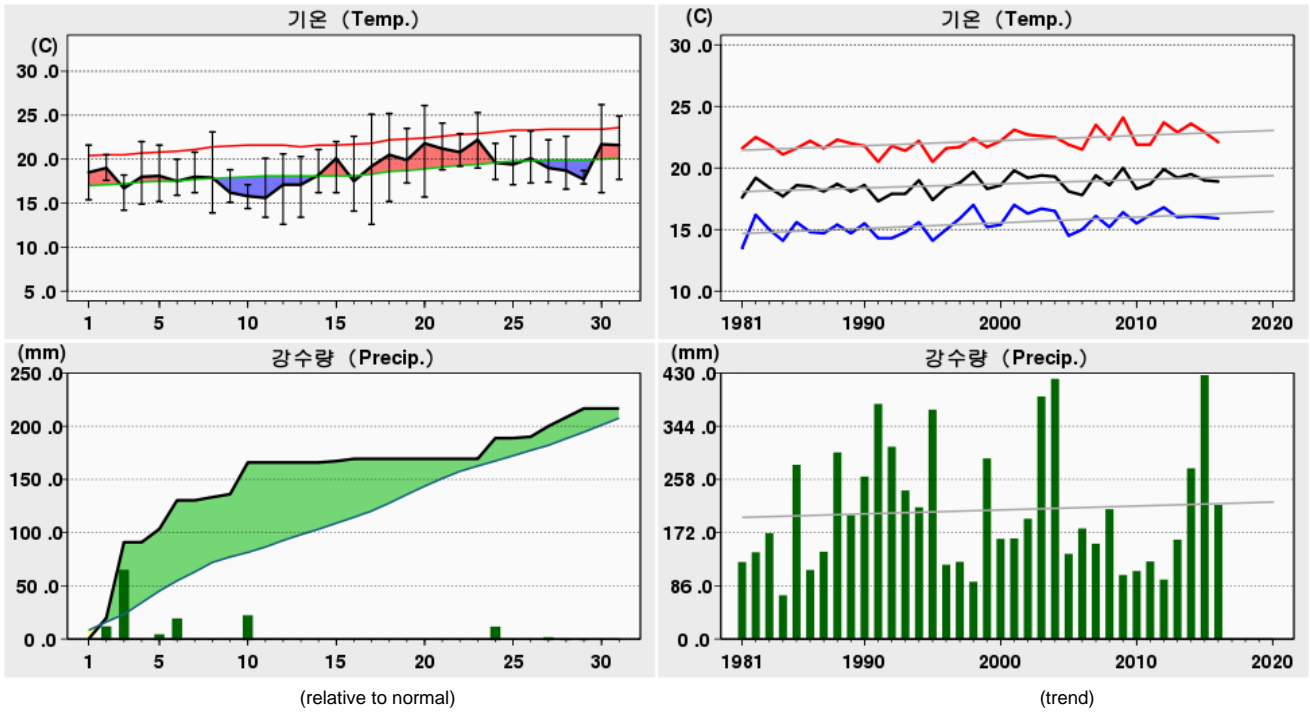

Rank	(Maximum Temperature)				(Minimum Temperature)				(Daily Precipitation)			
	2016 5		(Since Obs.)		2016 5		(Since Obs.)		2016 5		(Since Obs.)	
1	26.2	30	30.4	28 (2014)	12.6	17	7.2	08 (1976)	71.2	03	259.8	06 (1992)
2	26.1	20	29.4	27 (2007)	12.6	12	7.5	13 (1962)	29.8	10	220.5	11 (2015)
3	25.3	23	29.3	26 (2014)	13.4	13	8.0	13 (1961)	26.9	06	219.8	20 (1995)

Date	Mean S. L. Press. (hPa)	Air Temperature			Grass Min. Temp. ()	Mean D. P. Temp. ()	Rel. Humid.		Wind			Mean Cloud Amount (1/10)	Evaporation (mm)	Precipitation (mm)	Sunshine (hr)	Max. New Snowfall (cm)	Max. Snow Depth (cm)	Horizontal Radiation (MJ/m ²)
		Mean	Max.	Min.			Mean	Min.	Mean Speed	Max.								
		()	()	()			(%)	(%)	(%)	Speed	Dir.							
1	1015.8	18.5	21.6	15.4	7.1	11.0	65	20	1.4	3.6	SW						11.9	
2	1013.3	19.0	20.5	17.6	13.4	17.5	91	80	1.0	4.1	S		19.7				0.0	
3	1003.3	16.7	18.2	14.2	11.8	12.8	80	57	3.6	7.1	SW		71.2				8.1	
4	1011.6	18.0	22.0	14.9	9.2	10.1	61	40	2.3	4.6	SW						12.3	
5	1014.8	18.1	21.6	15.2	8.6	14.1	78	47	0.7	2.4	SSW		12.5				1.0	
6	1007.9	17.5	20.0	15.9	16.8	17.0	98	92	1.1	2.6	SSW		26.9				1.4	
7	1013.5	18.0	20.8	16.2	15.5	13.1	76	51	1.2	3.1	WSW						7.5	
8	1014.5	17.9	23.1	13.9	11.7	10.9	67	31	2.1	4.4	ENE		3.0				1.8	
9	1010.3	16.2	18.8	15.1	15.8	15.4	95	83	1.0	3.1	NE		2.8				0.4	
10	1004.2	15.8	17.1	14.4	13.2	15.3	97	91	0.6	2.1	S		29.8				0.0	
상순	1010.9	17.6	20.4	15.3	12.3	13.7	81	59	1.5	7.1	SW		165.9				44.4	
11	1010.2	15.6	20.1	13.4	10.4	13.0	85	71	1.2	2.8	SSW						7.7	
12	1014.5	17.1	20.6	12.6	10.7	13.4	79	71	1.5	3.1	SSW						11.5	
13	1019.5	17.1	20.3	13.4	9.7	13.0	77	54	1.4	3.2	ENE						9.9	
14	1020.9	18.2	21.1	16.2	14.2	14.2	78	67	2.1	4.1	NE						9.7	
15	1012.0	20.1	22.0	16.2	14.0	18.7	92	61	1.3	3.4	WSW		1.3				0.7	
16	1011.6	17.5	22.6	14.1	8.1	6.1	54	19	1.7	4.7	S		2.1				9.0	
17	1015.9	19.2	25.1	12.6	6.8	5.9	43	29	1.0	2.1	N						12.5	
18	1017.0	20.5	25.2	15.2	9.6	5.9	41	17	1.1	2.8	ENE						12.3	
19	1016.9	19.9	23.5	17.3	10.8	11.3	59	29	1.2	2.6	ENE						5.6	
20	1015.7	21.8	26.1	15.7	10.4	12.1	55	42	2.1	4.0	NE						11.5	
중순	1015.4	18.7	22.7	14.7	10.5	11.4	66	46	1.5	4.7	S		3.4				90.4	
21	1016.0	21.2	24.1	18.8	17.4	13.8	64	41	3.6	5.0	NE						7.4	
22	1014.9	20.8	22.9	19.2	17.5	14.6	68	46	2.8	4.6	NE		0.0				0.0	
23	1013.0	22.2	25.3	19.0	17.2	16.4	71	53	1.4	3.7	ENE		0.0				8.3	
24	1007.8	19.6	21.8	17.7	17.6	19.0	97	87	1.2	5.3	S		19.5				0.1	
25	1010.1	19.4	22.6	17.1	15.2	16.1	82	63	1.0	3.0	SW						8.8	
26	1010.2	20.1	23.2	17.3	13.9	15.9	78	62	1.1	3.0	SSW		1.3				6.0	
27	1011.4	19.0	22.2	17.4	17.7	17.4	91	73	0.8	2.0	NE		9.9				2.0	
28	1007.8	18.7	22.6	16.6	16.2	16.2	86	65	1.7	4.3	ENE		8.3				1.8	
29	1004.7	17.7	18.7	17.2	15.9	17.2	97	82	0.5	1.3	WSW		8.3				0.0	
30	1006.9	21.7	26.2	16.2	13.4	15.3	69	49	1.3	3.0	SW						12.6	
31	1007.9	21.6	24.9	17.7	13.8	14.2	63	54	1.2	3.6	SW		0.0				7.3	
하순	1010.1	20.2	23.1	17.7	16.0	16.0	79	61	1.5	5.3	S		47.3				54.3	
	1012.1	18.9	22.1	15.9	13.0	13.8	75	56	1.5	7.1	SW		216.6				189.1	

2016 5 (192)

Jinju (192) Daily Meteorological Data on May, 2016

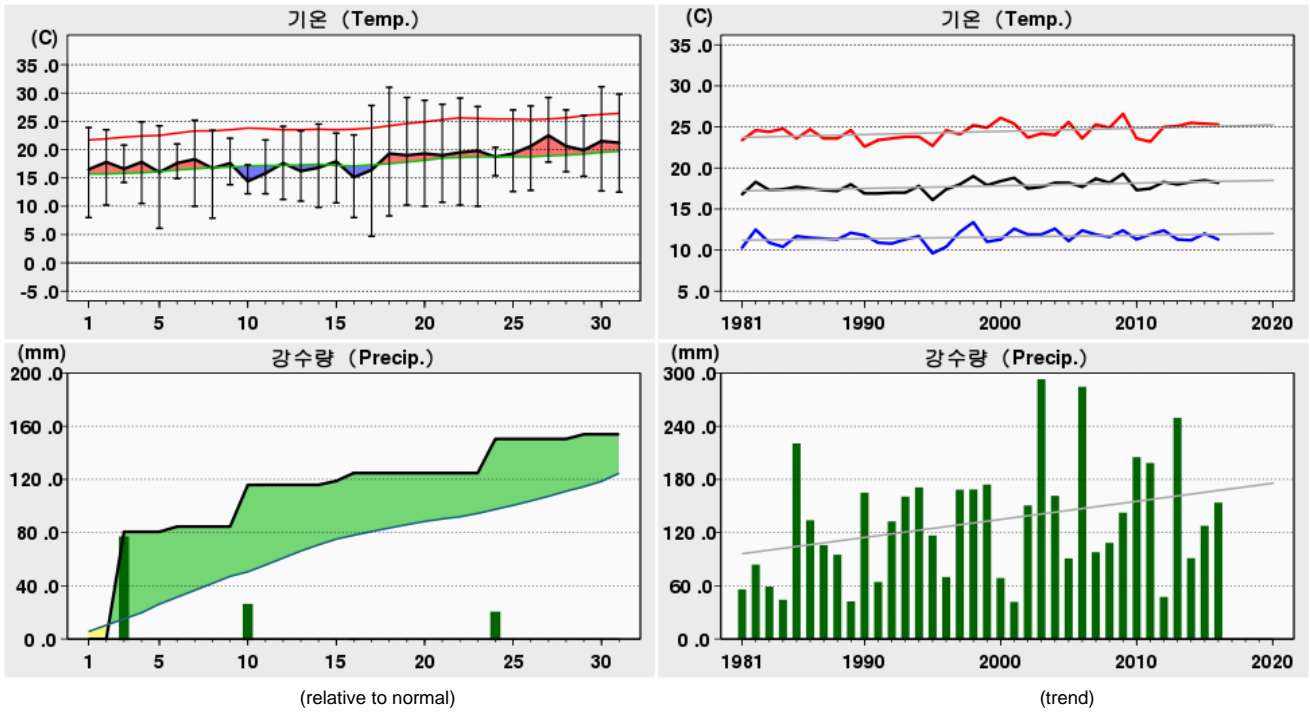

Rank	(Maximum Temperature)				(Minimum Temperature)				(Daily Precipitation)			
	2016 5		(Since Obs.)		2016 5		(Since Obs.)		2016 5		(Since Obs.)	
1	31.1	30	37.0	25 (2000)	4.7	17	1.6	01 (2010)	80.6	03	143.6	01 (1973)
2	31.0	18	34.8	24 (2000)	6.1	05	1.8	05 (1995)	31.3	10	140.3	07 (1973)
3	29.8	31	34.8	29 (1979)	7.9	08	1.9	06 (1976)	25.6	24	139.5	06 (2006)

Date	Mean S. L. Press. (hPa)	Air Temperature			Grass Min. Temp. ()	Mean D. P. Temp. ()	Rel. Humid.		Wind			Mean Cloud Amount (1/10)	Evaporation (mm)	Precipitation (mm)	Sunshine (hr)	Max. New Snowfall (cm)	Max. Snow Depth (cm)	Horizontal Radiation (MJ/m ²)
		Mean ()	Max. ()	Min. ()			Mean (%)	Min. (%)	Mean Speed (%)	Max.								
										Speed (%)	Dir. (16)							
1	1015.5	16.5	23.9	8.0	5.3	7.7	62	28	1.5	4.5	S						17.67	
2	1014.8	17.8	23.5	10.2	7.5	13.0	75	59	1.5	3.7	S						11.09	
3	1000.4	16.6	20.8	14.2	12.7	9.8	67	41	4.4	8.7	WSW		80.6	4.1			9.38	
4	1006.8	17.8	24.9	10.5	6.8	-0.9	32	9	4.2	7.2	WSW			12.8			18.67	
5	1015.8	16.0	24.2	6.1	3.4	2.9	48	12	1.0	3.2	WSW			9.1			14.86	
6	1008.3	17.6	21.0	14.9	13.8	15.0	85	64	0.9	2.1	S		3.9	0.6			5.12	
7	1013.0	18.3	25.2	10.0	6.8	6.0	50	19	1.4	4.0	NW			9.3			14.57	
8	1017.0	16.7	23.4	7.9	5.1	5.3	52	22	1.4	4.7	E			8.0			12.98	
9	1010.7	17.6	22.0	13.8	13.4	8.0	55	32	0.8	2.4	WSW			0.4			6.83	
10	1005.3	14.4	17.3	12.2	11.7	12.0	86	63	1.0	3.1	NE			31.3			1.81	
상순	1010.8	16.9	22.6	10.8	8.7	7.9	61	35	1.8	8.7	WSW			115.8	60.9		112.98	
11	1010.0	15.8	21.7	12.2	10.4	10.2	72	45	1.1	3.4	WSW			0.1	9.3		16.69	
12	1014.6	17.6	24.1	11.2	8.5	9.3	63	27	1.5	3.6	SE			12.0			18.96	
13	1019.9	16.2	23.3	10.9	8.6	10.5	72	40	1.2	4.8	ESE			5.7			11.52	
14	1022.6	16.8	24.5	9.8	7.1	8.8	63	31	1.3	4.1	E			11.7			18.08	
15	1012.3	17.9	22.9	10.6	9.5	14.2	80	67	1.1	2.9	W			2.9	1.0		7.26	
16	1010.4	15.1	22.6	8.0	6.2	5.4	58	21	1.8	4.1	N			6.0	8.8		15.11	
17	1016.0	16.4	27.8	4.7	3.3	4.3	54	19	1.0	4.1	SSW			12.9			19.59	
18	1017.9	19.3	31.0	8.3	6.8	7.8	57	11	1.0	2.6	ESE			13.1			18.76	
19	1018.2	19.0	29.2	10.2	8.3	8.1	59	14	0.9	3.0	N			11.9			18.35	
20	1018.0	19.3	28.7	10.0	8.0	8.1	55	21	1.0	3.1	ESE			12.3			18.44	
중순	1016.0	17.3	25.6	9.6	7.7	8.7	63	30	1.2	4.8	ESE			9.0	98.7		162.76	
21	1018.5	19.0	28.0	10.7	8.2	7.5	54	12	1.1	3.4	ESE			11.3			17.70	
22	1016.9	19.5	29.1	10.2	7.5	7.1	52	16	1.1	3.2	E			12.5			18.96	
23	1014.1	19.8	27.6	10.0	7.3	9.5	57	25	1.1	2.8	SSW			12.2			17.89	
24	1007.8	18.7	20.4	15.4	14.3	16.3	87	65	1.1	2.8	SSW			25.6	0.0		2.46	
25	1010.0	19.3	27.0	12.6	11.4	12.3	68	37	0.9	3.3	ESE			12.3			18.21	
26	1009.8	20.6	27.7	12.8	11.2	12.7	65	31	0.9	3.2	SE			0.0	6.4		14.68	
27	1011.2	22.5	29.2	17.8	17.2	12.4	57	25	1.1	3.3	SSW			0.0	7.5		15.02	
28	1008.3	20.6	27.0	16.1	14.3	13.4	66	30	1.1	2.9	SSW			0.0	5.6		10.41	
29	1004.5	19.9	26.0	15.3	13.9	14.7	74	40	0.9	3.1	SSW			3.5	3.8		10.71	
30	1006.3	21.5	31.1	12.7	10.4	11.3	59	18	1.1	3.2	ESE			12.7			19.20	
31	1007.0	21.2	29.8	12.5	10.4	12.5	62	22	0.8	2.7	SSW			8.1			14.56	
하순	1010.4	20.2	27.5	13.3	11.5	11.8	64	29	1.0	3.4	ESE			29.1	92.4		159.80	
	1012.3	18.2	25.3	11.3	9.3	9.5	63	31	1.3	8.7	WSW			153.9	252.0		435.54	

2016 5 (201)

Ganghwa (201) Daily Meteorological Data on May, 2016

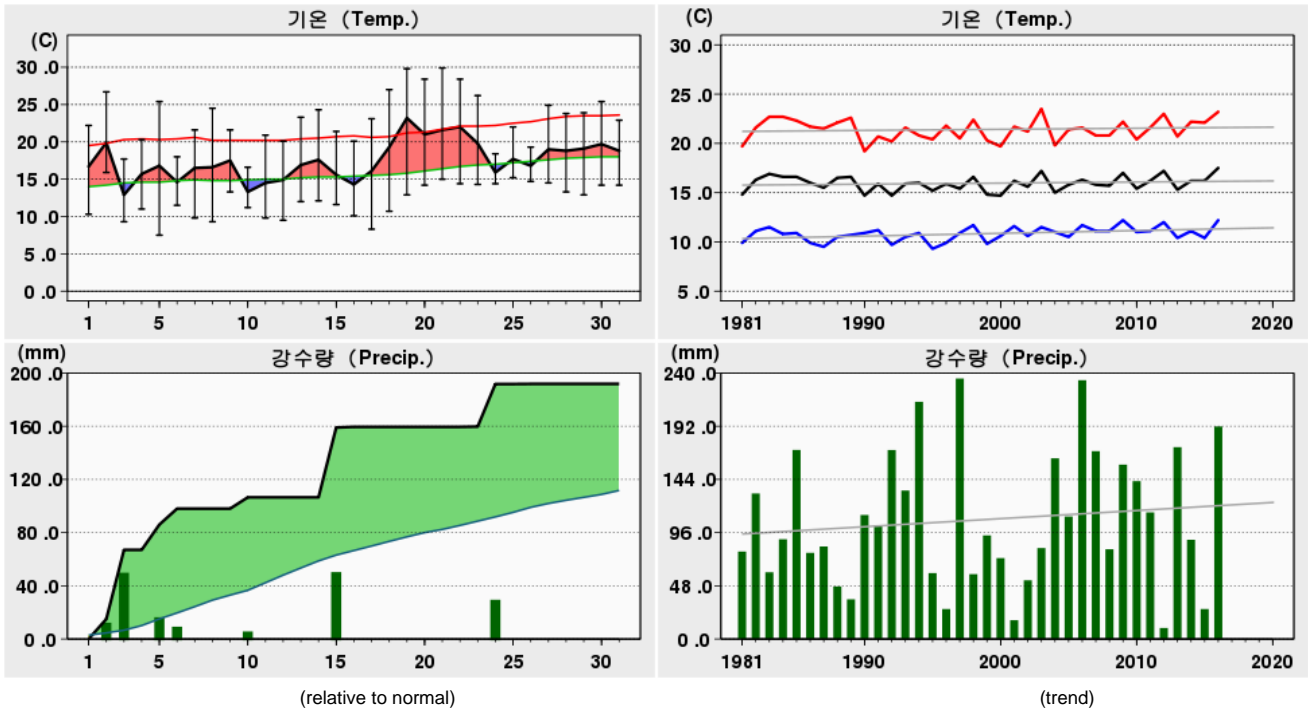

Rank	(Maximum Temperature)				(Minimum Temperature)				(Daily Precipitation)			
	2016 5		(Since Obs.)		2016 5		(Since Obs.)		2016 5		(Since Obs.)	
1	29.9	21	31.0	29 (1993)	7.5	05	1.6	02 (1982)	52.5	15	142.5	06 (2006)
2	29.8	19	30.8	31 (1980)	8.3	17	2.2	04 (1976)	52.0	03	97.5	07 (1992)
3	28.4	22	30.7	20 (1988)	9.3	08	3.0	01 (2010)	32.0	24	87.8	14 (1974)

Date	Mean S. L. Press. (hPa)	Air Temperature			Grass Min. Temp. ()	Mean D. P. Temp. ()	Rel. Humid.		Wind			Mean Cloud Amount (1/10)	Evaporation (mm)	Precipitation (mm)	Sunshine (hr)	Max. New Snowfall (cm)	Max. Snow Depth (cm)	Horizontal Radiation (MJ/m ²)
		Mean ()	Max. ()	Min. ()			Mean (%)	Min. (%)	Mean Speed (%)	Max.								
										Speed (%)	Dir. (16)							
1	1013.5	16.7	22.2	10.3	5.0	6.4	52	30	2.6	6.5	SW							3.8
2	1011.1	19.9	26.7	15.9	13.1	12.5	65	36	3.0	5.7	SWS		15.0					6.4
3	993.8	12.9	17.7	9.3	8.3	9.4	80	68	5.7	9.6	SW		52.0					0.0
4	1004.1	15.7	20.3	11.0	4.0	3.7	47	25	5.1	8.4	WSW							12.3
5	1012.7	16.8	25.4	7.5	1.4	6.8	60	16	2.0	4.1	W		19.0					9.6
6	1007.1	14.6	18.0	11.5	7.5	12.1	86	72	3.4	6.9	WSW		12.0					0.0
7	1014.4	16.5	21.6	9.8	5.3	5.5	51	29	3.0	5.1	SW							11.8
8	1016.2	16.6	24.5	9.3	3.2	7.7	59	27	2.0	4.6	SW							11.2
9	1011.2	17.5	21.6	13.3	11.6	8.0	55	37	1.9	4.9	N							2.5
10	1007.9	13.3	16.6	11.2	5.5	9.1	77	40	2.4	5.4	NNW		8.5					0.1
상순	1009.2	16.1	21.5	10.9	6.5	8.1	63	38	3.1	9.6	SW		106.5		57.7			
11	1010.0	14.5	20.9	9.8	5.1	7.8	66	44	2.8	6.0	WSW							12.3
12	1013.2	14.9	20.1	9.5	5.0	9.3	71	50	3.5	7.0	SW							12.0
13	1020.0	16.9	23.3	12.0	6.8	5.3	51	24	2.3	5.2	WSW							11.9
14	1021.2	17.6	24.3	12.1	6.3	6.7	52	28	2.2	5.6	SW							10.5
15	1009.6	15.6	21.4	11.6	9.6	11.1	77	48	2.5	7.2	SW		52.5					1.8
16	1010.0	14.3	20.1	10.1	5.2	7.7	67	36	3.2	6.1	SW		0.5					11.8
17	1016.1	16.1	23.1	8.3	2.4	7.5	61	24	2.0	4.4	SW							12.3
18	1018.5	19.3	27.0	10.7	4.8	7.0	48	19	1.9	4.1	SW							12.5
19	1017.6	23.2	29.8	12.9	6.6	3.7	34	13	2.1	5.1	N							12.6
20	1017.4	21.0	28.4	14.2	8.4	7.6	44	14	1.8	5.2	N							12.5
중순	1015.4	17.3	23.8	11.1	6.0	7.4	57	30	2.4	7.2	SW		53.0		110.2			
21	1018.0	21.6	29.9	15.0	9.1	3.4	34	11	1.5	3.0	E							11.4
22	1016.1	22.0	28.4	14.4	8.4	7.6	42	21	1.9	4.2	WSW							11.6
23	1012.6	19.8	26.2	14.3	8.0	9.3	54	27	1.7	6.2	WNW		0.2					1.2
24	1006.9	15.9	18.4	14.4	12.5	12.9	83	70	2.9	6.3	SW		32.0					1.0
25	1009.9	17.7	22.0	15.2	13.0	13.5	77	57	2.3	4.9	SW							1.7
26	1010.7	16.8	19.3	14.7	11.4	13.6	82	73	1.5	3.7	SW		0.1					1.9
27	1011.8	19.0	24.9	14.5	14.2	13.0	70	35	1.8	3.7	SW							5.4
28	1008.3	18.8	23.8	13.3	7.9	12.1	67	46	2.4	5.1	SW							11.9
29	1005.1	19.1	23.9	12.9	7.9	12.8	68	50	2.4	4.7	WSW							7.5
30	1007.2	19.7	25.4	14.2	9.3	13.5	69	46	2.6	5.2	SW							12.3
31	1007.8	18.8	22.9	14.2	10.0	14.1	75	59	2.6	5.4	WSW							10.0
하순	1010.4	19.0	24.1	14.3	10.2	11.4	66	45	2.1	6.3	SW		32.3		75.9			
	1011.6	17.5	23.2	12.2	7.6	9.1	62	38	2.5	9.6	SW		191.8		243.8			

2016 5 (202)

Yangpyeong (202) Daily Meteorological Data on May, 2016

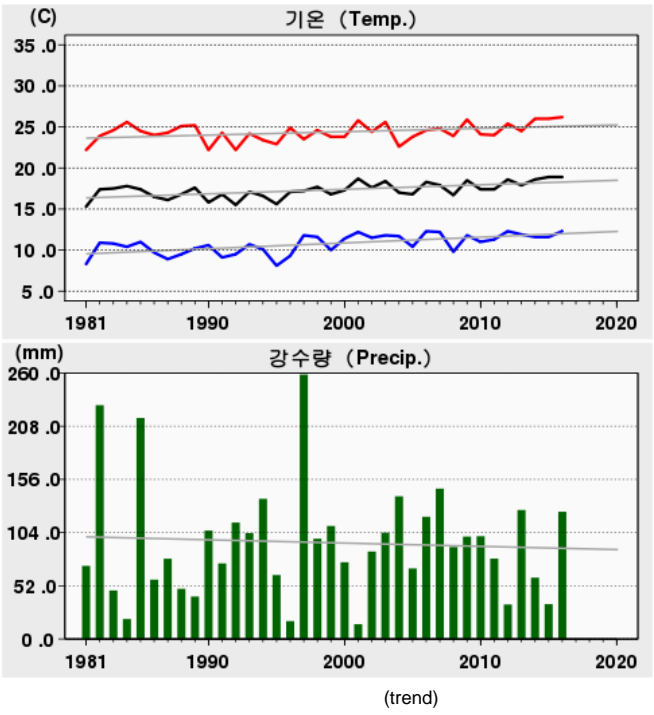
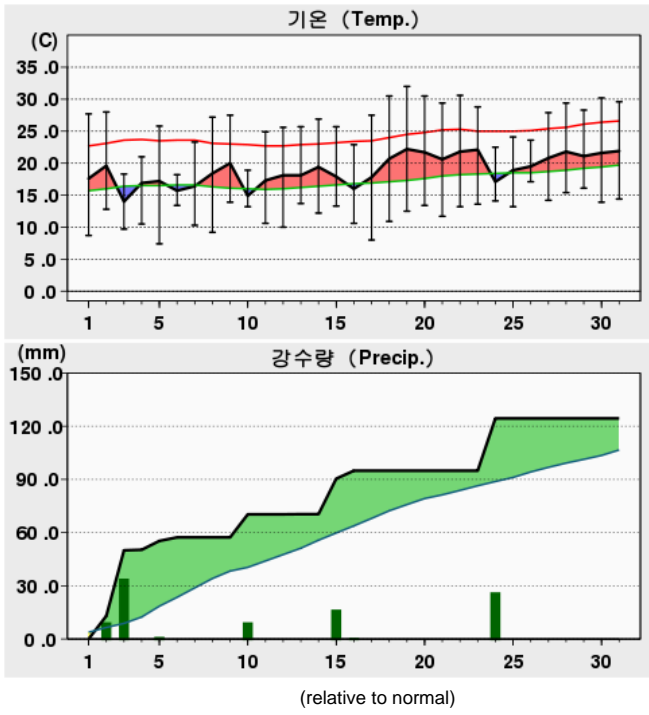

Rank	(Maximum Temperature)				(Minimum Temperature)				(Daily Precipitation)			
	2016 5		(Since Obs.)		2016 5		(Since Obs.)		2016 5		(Since Obs.)	
1	32.0	19	34.4	31 (2014)	7.4	05	0.0	04 (1981)	37.0	03	137.5	13 (1982)
2	30.6	22	32.7	21 (1987)	8.0	17	0.8	04 (1995)	29.5	24	94.0	13 (1985)
3	30.5	20	32.6	27 (1976)	8.7	01	0.8	04 (1991)	20.0	15	88.5	07 (2003)

Date	Mean S. L. Press. (hPa)	Air Temperature			Grass Min. Temp. ()	Mean D. P. Temp. ()	Rel. Humid.		Wind			Mean Cloud Amount (1/10)	Evaporation (mm)	Precipitation (mm)	Sunshine (hr)	Max. New Snowfall (cm)	Max. Snow Depth (cm)	Horizontal Radiation (MJ/m ²)
		Mean ()	Max. ()	Min. ()			Mean (%)	Min. (%)	Mean Speed (%)	Max.								
										Speed (%)	Dir. (16)							
1	1014.0	17.6	27.7	8.7	3.9	3.5	48	11	1.3	5.2	WSW						6.5	
2	1011.9	19.6	28.0	12.8	8.1	10.6	61	27	1.7	4.4	SE		13.0				6.7	
3	995.4	14.0	18.3	9.7	8.5	11.4	85	71	4.3	8.5	WSW		37.0	0.0				
4	1003.2	16.9	21.0	10.5	8.6	1.8	39	19	5.8	10.4	WNW		0.3	11.1				
5	1013.3	17.2	25.8	7.4	2.4	5.6	54	14	1.4	3.1	SSW		5.0	10.6				
6	1007.1	15.7	18.2	13.4	9.3	14.0	90	79	1.4	3.9	WNW		2.0	0.0				
7	1014.0	16.4	23.3	10.3	6.2	7.8	62	27	1.9	4.6	N			11.5				
8	1016.2	18.4	27.2	9.2	4.6	6.4	53	22	1.4	4.1	W			11.1				
9	1010.5	20.0	27.5	13.9	11.7	6.6	46	18	1.5	3.5	N			4.7				
10	1007.0	14.9	18.9	13.2	12.0	10.8	77	50	1.7	3.4	S		13.0	0.0				
상순	1009.3	17.1	23.6	10.9	7.5	7.9	62	34	2.2	10.4	WNW		70.3	62.2				
11	1009.4	17.3	24.9	10.6	6.6	9.0	62	34	1.6	3.7	WNW			11.1				
12	1013.1	18.1	25.6	10.0	7.1	8.8	59	25	1.9	6.1	WSW			11.9				
13	1019.6	18.1	25.7	13.7	10.9	10.1	64	29	1.7	4.1	N		0.1	8.6				
14	1021.5	19.4	26.9	12.2	9.7	6.8	50	15	1.7	3.5	S			11.1				
15	1009.5	17.9	25.7	13.3	10.8	12.4	73	34	2.1	4.8	SE		20.0	4.8				
16	1009.9	16.0	22.9	10.6	7.5	4.0	54	14	2.5	5.5	N		4.5	9.8				
17	1016.1	17.8	27.5	8.0	4.6	7.6	58	22	1.3	3.9	WNW			12.5				
18	1018.2	20.7	30.5	10.9	7.2	9.0	55	14	1.2	3.0	N			12.6				
19	1017.5	22.2	32.0	12.5	8.6	7.8	50	8	1.0	2.9	WSW			12.7				
20	1017.6	21.7	30.5	13.4	9.3	7.0	47	11	1.1	3.9	SSW			12.7				
중순	1015.2	18.9	27.2	11.5	8.2	8.3	57	21	1.6	6.1	WSW		24.6	107.8				
21	1018.5	20.6	29.4	11.7	6.7	7.3	49	14	1.1	3.2	S			11.7				
22	1016.5	21.8	30.6	13.2	10.2	9.5	53	14	1.1	3.1	SW			12.1				
23	1012.4	22.1	28.8	13.6	9.9	9.3	49	22	1.4	3.2	SSW			7.8				
24	1007.2	17.1	22.5	14.1	11.9	14.3	85	48	1.7	3.4	E		29.5	2.5				
25	1010.3	18.9	24.1	13.2	10.5	13.8	74	47	1.4	3.6	SSE			4.6				
26	1010.6	19.5	23.6	17.1	15.1	15.0	77	54	1.1	3.4	N			0.6				
27	1011.3	20.8	27.9	14.2	10.7	12.5	64	26	1.2	2.6	WNW			6.2				
28	1007.8	21.8	29.4	15.4	13.0	13.2	62	28	1.5	3.0	N			10.5				
29	1004.7	21.1	28.3	16.1	13.6	13.2	65	30	1.6	3.7	WNW			6.7				
30	1006.9	21.6	30.2	13.9	10.9	11.3	57	22	1.7	5.0	WSW			12.1				
31	1007.4	21.9	29.6	14.4	12.3	13.4	62	32	1.7	4.0	WNW			10.6				
하순	1010.3	20.7	27.7	14.3	11.3	12.1	63	31	1.4	5.0	WSW		29.5	85.4				
	1011.6	18.9	26.2	12.3	9.1	9.5	61	28	1.7	10.4	WNW		124.4	255.4				

2016 5 (203)

Icheon (203) Daily Meteorological Data on May, 2016

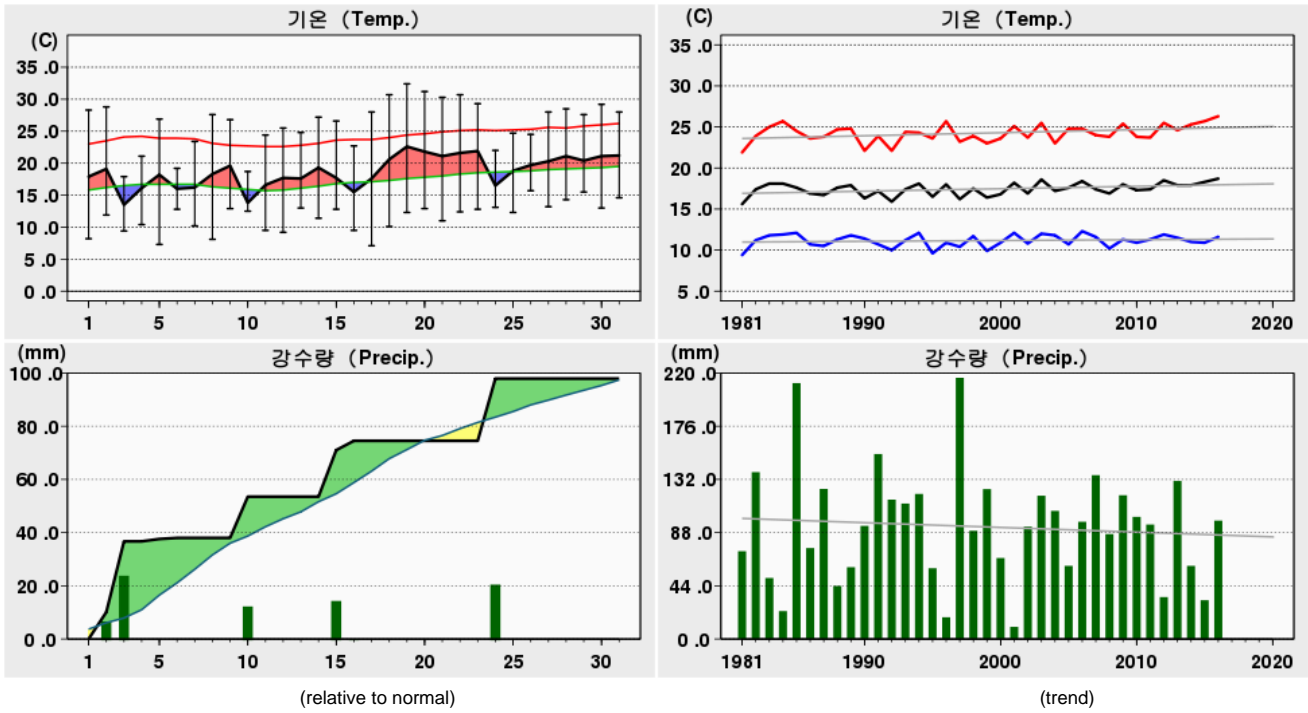

Rank	(Maximum Temperature)				(Minimum Temperature)				(Daily Precipitation)			
	2016 5		(Since Obs.)		2016 5		(Since Obs.)		2016 5		(Since Obs.)	
1	32.4	19	33.2	31 (2014)	7.1	17	2.0	01 (2010)	26.6	03	104.5	13 (1985)
2	31.2	20	32.4	19 (2016)	7.3	05	2.3	05 (1976)	23.4	24	90.5	07 (2003)
3	30.7	22	31.9	21 (2010)	8.1	08	2.7	04 (1981)	17.5	15	75.7	19 (1974)

Date	Mean S. L. Press. (hPa)	Air Temperature			Grass Min. Temp. ()	Mean D. P. Temp. ()	Rel. Humid.		Wind			Mean Cloud Amount (1/10)	Evaporation (mm)	Precipitation (mm)	Sunshine (hr)	Max. New Snowfall (cm)	Max. Snow Depth (cm)	Horizontal Radiation (MJ/m ²)
		Mean	Max.	Min.			Mean	Min.	Mean Speed	Max.								
										Speed	Dir.							
		()	()	()			(%)	(%)	(%)	(%)	(16)							
1	1013.9	17.9	28.3	8.2	5.2	3.1	45	13	1.3	3.9	SW						8.9	
2	1011.9	19.1	28.8	11.9	9.0	10.4	62	24	1.5	4.5	SSW		10.1				7.9	
3	995.8	13.5	17.9	9.4	8.6	10.4	82	66	3.7	6.7	SW		26.6				0.0	
4	1004.0	16.1	21.1	10.4	8.2	0.6	38	18	4.5	6.4	WSW						12.9	
5	1013.1	18.2	26.9	7.3	4.9	4.0	46	16	1.7	4.4	SSW		0.9				11.1	
6	1007.0	16.0	19.2	12.8	11.1	12.2	79	67	1.3	4.1	SW		0.4				0.0	
7	1014.2	16.2	23.4	10.2	7.9	6.0	55	24	2.2	4.2	W						12.3	
8	1016.1	18.3	27.6	8.1	5.8	4.6	47	19	1.4	3.7	SSE						11.3	
9	1010.5	19.6	26.8	12.9	11.0	6.1	45	21	1.1	3.5	NNW						3.9	
10	1007.0	13.8	18.7	12.5	12.4	10.3	80	49	1.5	4.3	NE		15.5				0.0	
상순	1009.4	16.9	23.9	10.4	8.4	6.8	58	32	2.0	6.7	SW		53.5				68.3	
11	1009.5	16.6	24.4	9.5	7.9	7.7	59	31	1.5	4.6	SW						12.7	
12	1013.2	17.7	25.5	9.2	8.4	8.5	59	28	1.9	4.2	SW						12.5	
13	1019.7	17.6	24.8	13.0	12.4	9.3	62	32	1.7	3.6	ENE						9.2	
14	1021.4	19.3	27.2	11.4	10.1	6.0	48	18	1.8	4.5	SE						11.9	
15	1009.6	17.7	26.6	12.8	11.8	11.1	68	36	2.5	5.3	SSW		17.5				7.0	
16	1010.1	15.5	22.7	9.5	8.7	3.3	51	16	2.3	5.0	WNW		3.5				11.0	
17	1016.1	17.6	28.0	7.1	5.8	6.4	53	21	1.2	3.2	SW						12.8	
18	1018.1	20.6	30.7	10.1	8.7	6.9	49	14	0.9	2.3	NW						12.7	
19	1017.4	22.6	32.4	12.3	10.7	7.6	45	13	0.8	2.0	WNW						12.9	
20	1017.6	21.8	31.2	12.9	11.3	7.2	46	11	0.8	2.0	ESE						12.7	
중순	1015.3	18.7	27.4	10.8	9.6	7.4	54	22	1.5	5.3	SSW		21.0				115.4	
21	1018.4	21.1	30.3	11.0	8.2	5.6	43	13	1.0	4.2	SSE						12.1	
22	1016.5	21.6	30.7	12.4	10.1	6.7	46	13	1.2	3.5	SSW						12.5	
23	1012.5	21.9	29.3	12.8	10.6	8.3	46	24	1.1	2.7	SSW						9.4	
24	1007.3	16.5	22.0	13.1	12.1	13.4	83	37	1.6	3.4	W		23.4				4.3	
25	1010.3	18.8	24.7	12.3	11.8	12.6	69	44	1.4	3.7	SSW						6.9	
26	1010.6	19.7	24.5	15.7	15.4	13.2	67	48	1.1	3.3	W						2.5	
27	1011.4	20.3	28.0	13.2	11.8	11.5	62	25	1.0	2.7	SW						5.8	
28	1007.8	21.1	28.5	14.3	13.3	11.2	55	35	1.5	3.4	W						11.8	
29	1004.8	20.4	27.6	15.5	13.8	10.3	55	30	1.5	3.5	SW						6.6	
30	1006.9	21.1	29.2	13.0	11.7	11.3	57	28	1.6	3.2	SW						12.0	
31	1007.5	21.2	28.0	14.6	13.6	12.9	62	36	1.8	3.8	SW						10.8	
하순	1010.4	20.3	27.5	13.4	12.0	10.6	59	30	1.3	4.2	SSE		23.4				94.7	
	1011.6	18.7	26.3	11.6	10.1	8.3	57	28	1.6	6.7	SW		97.9				278.4	

2016 5 (211)

Inje (211) Daily Meteorological Data on May, 2016

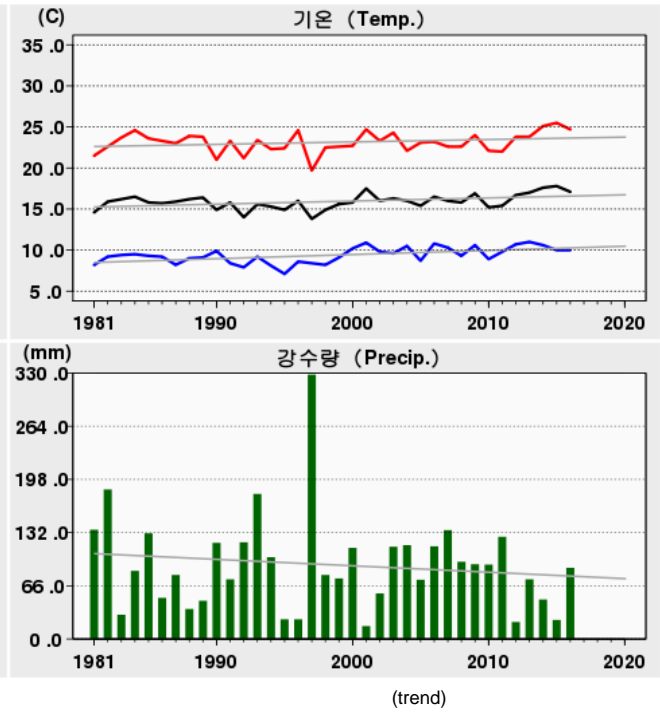
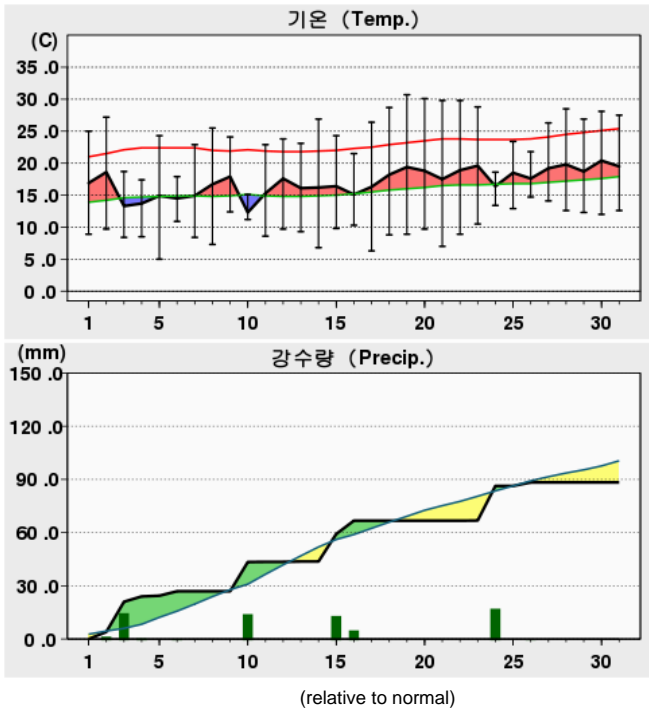

Rank	(Maximum Temperature)				(Minimum Temperature)				(Daily Precipitation)			
	2016 5		(Since Obs.)		2016 5		(Since Obs.)		2016 5		(Since Obs.)	
1	30.7	19	33.0	31 (2014)	5.0	05	0.1	19 (1994)	19.5	24	90.5	07 (1997)
2	30.1	20	32.9	31 (1996)	6.3	17	1.0	03 (1991)	17.0	03	89.0	13 (1993)
3	29.8	22	32.6	25 (2015)	6.8	14	1.3	04 (1995)	16.5	10	87.5	07 (2003)

Date	Mean S. L. Press. (hPa)	Air Temperature			Grass Min. Temp. ()	Mean D. P. Temp. ()	Rel. Humid.		Wind			Mean Cloud Amount (1/10)	Evaporation (mm)	Precipitation (mm)	Sunshine (hr)	Max. New Snowfall (cm)	Max. Snow Depth (cm)	Horizontal Radiation (MJ/m ²)
		Mean ()	Max. ()	Min. ()			Mean (%)	Min. (%)	Mean Speed (%)	Max.								
										Speed (%)	Dir. (16)							
1	1013.3	16.9	25.0	8.9	5.5	3.2	43	23	1.9	4.6	S			6.0				
2	1011.9	18.6	27.2	9.7	6.1	7.1	52	20	1.4	4.9	S			9.2				
3	992.9	13.3	18.7	8.4	7.3	10.1	82	61	3.6	8.5	S			0.0				
4	1000.0	13.7	17.4	8.5	7.2	0.7	43	27	4.0	7.5	SSE			2.2				
5	1013.1	14.9	24.3	5.0	0.5	2.8	51	14	1.4	3.5	SSE			10.1				
6	1006.2	14.5	17.9	10.9	8.7	11.0	81	53	2.1	5.1	S			0.0				
7	1012.9	14.9	22.9	8.4	5.9	5.1	58	22	1.8	4.6	S			11.0				
8	1016.1	16.7	25.5	7.3	5.4	5.7	54	21	1.5	3.4	SSW			11.4				
9	1010.6	17.9	24.1	12.4	11.5	4.6	48	16	1.0	2.7	S			3.5				
10	1008.6	12.3	15.1	11.2	10.8	8.6	79	52	2.2	4.5	N			0.0				
상순	1008.6	15.4	21.8	9.1	6.9	5.9	59	31	2.1	8.5	S			43.4			53.4	
11	1008.8	15.3	22.9	8.6	6.3	7.6	64	31	1.8	4.3	S			0.1			11.3	
12	1011.7	17.6	23.8	9.7	7.1	6.1	52	29	2.8	5.9	SSE			10.6				
13	1019.7	16.1	23.1	9.3	7.8	4.7	51	19	2.9	6.1	S			8.5				
14	1022.1	16.2	26.9	6.8	6.3	3.0	49	13	2.4	4.1	NE			10.8				
15	1008.7	16.4	24.3	9.8	9.0	9.7	69	28	2.4	6.3	S			6.5				
16	1008.0	15.1	21.5	10.3	6.6	2.0	47	15	3.2	5.3	S			9.5				
17	1015.7	16.3	26.4	6.3	3.9	5.0	54	20	1.4	4.0	S			11.6				
18	1018.5	18.2	28.7	8.8	6.4	6.2	52	18	1.4	3.9	S			11.7				
19	1018.2	19.4	30.7	8.9	8.3	4.5	45	12	1.7	3.3	S			11.6				
20	1019.1	18.8	30.1	9.7	9.5	0.2	38	8	2.2	4.6	NNE			11.7				
중순	1015.1	16.9	25.8	8.8	7.1	4.9	52	19	2.2	6.3	S			103.8				
21	1019.8	17.5	29.8	7.0	6.7	1.4	40	11	1.9	4.6	N			11.4				
22	1017.6	18.9	29.8	8.9	8.6	3.1	41	12	2.3	5.0	N			11.7				
23	1012.7	19.6	28.8	10.5	10.2	6.9	49	17	1.5	3.2	NNW			10.1				
24	1006.2	16.4	18.6	13.4	13.3	12.3	78	61	2.6	4.9	SSE			1.8				
25	1009.3	18.5	23.4	12.9	13.1	9.8	59	33	2.5	5.0	SSE			10.5				
26	1010.4	17.6	21.8	14.7	15.5	13.5	78	57	1.2	3.3	S			0.1				
27	1011.3	19.2	26.3	14.1	16.2	11.2	64	28	1.3	3.7	S			6.8				
28	1007.5	19.8	28.5	12.6	12.9	9.2	57	19	1.5	4.1	SSE			11.5				
29	1004.4	18.7	26.9	12.3	12.9	10.7	63	32	1.4	3.7	S			6.4				
30	1006.0	20.4	28.1	12.0	12.4	9.0	54	22	1.8	4.4	SSE			10.2				
31	1006.9	19.5	27.5	12.6	12.8	9.4	56	21	1.7	4.7	SSE			10.1				
하순	1010.2	18.7	26.3	11.9	12.2	8.8	58	29	1.8	5.0	SSE			90.6				
	1011.2	17.1	24.7	10.0	8.9	6.6	57	26	2.0	8.5	S			88.3			247.8	

2016 5 (212)

Hongcheon (212) Daily Meteorological Data on May, 2016

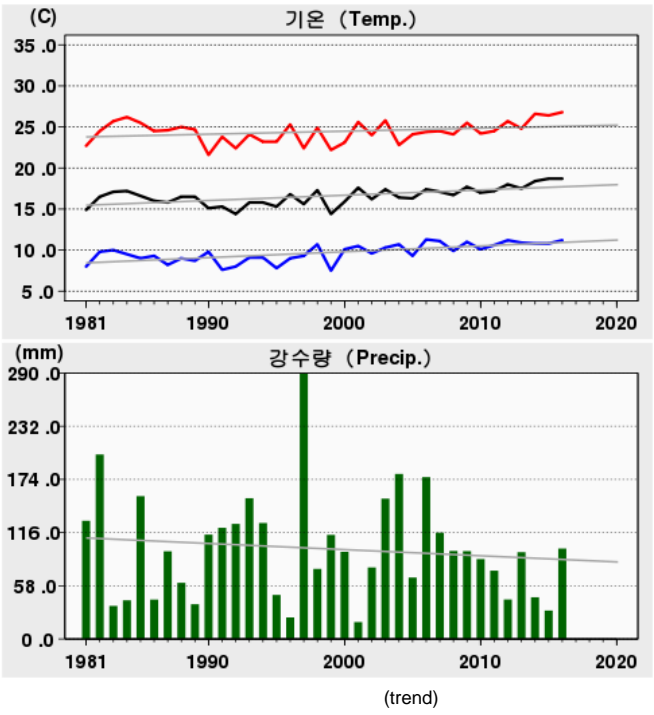
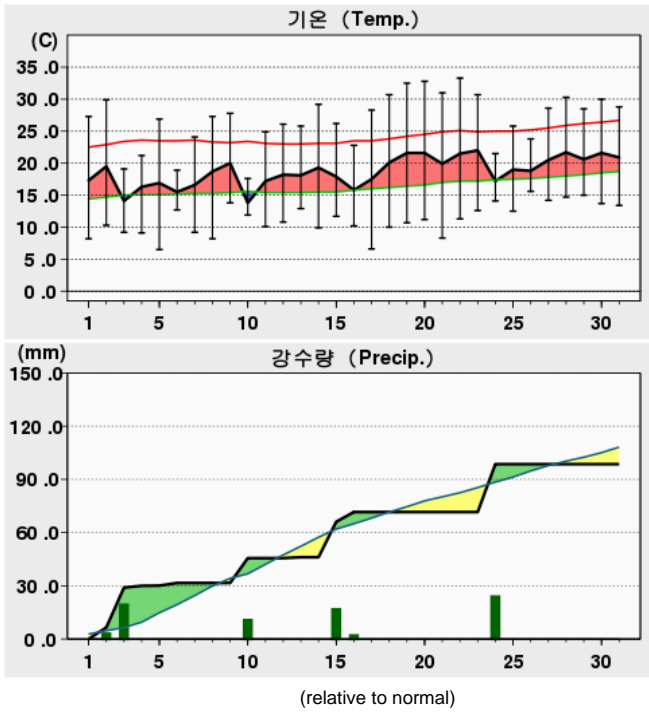

Rank	(Maximum Temperature)				(Minimum Temperature)				(Daily Precipitation)			
	2016 5		(Since Obs.)		2016 5		(Since Obs.)		2016 5		(Since Obs.)	
1	33.3	22	35.0	31 (2014)	6.5	05	0.2	04 (1991)	27.0	24	128.5	07 (2003)
2	32.8	20	33.5	28 (2015)	6.6	17	0.3	04 (1987)	22.5	03	110.0	06 (2006)
3	32.5	19	33.4	27 (1976)	8.2	08	0.7	04 (1995)	20.0	15	89.5	13 (1997)

Date	Mean S. L. Press. (hPa)	Air Temperature			Grass Min. Temp. ()	Mean D. P. Temp. ()	Rel. Humid.		Wind			Mean Cloud Amount (1/10)	Evaporation (mm)	Precipitation (mm)	Sunshine (hr)	Max. New Snowfall (cm)	Max. Snow Depth (cm)	Horizontal Radiation (MJ/m ²)
		Mean ()	Max. ()	Min. ()			Mean (%)	Min. (%)	Mean Speed (%)	Max.								
										Speed (%)	Dir. (16)							
1	1014.0	17.3	27.3	8.2	2.9	2.1	43	16	1.2	4.8	W						9.0	
2	1012.0	19.5	29.9	10.3	4.9	8.1	54	16	1.4	4.1	W		6.5				9.1	
3	994.6	14.1	19.1	9.2	7.9	12.1	88	77	3.0	5.7	SW		22.5	0.0			0.0	
4	1001.6	16.3	21.2	9.1	6.3	0.1	36	19	5.1	8.3	W		1.0	11.4			11.4	
5	1013.2	16.9	26.9	6.5	1.7	3.5	48	12	1.0	3.1	NE		0.1	9.7			9.7	
6	1006.7	15.5	18.9	12.7	8.0	13.8	90	68	1.1	3.2	WSW		1.5	0.0			0.0	
7	1013.4	16.6	24.1	9.2	5.4	6.5	59	24	1.6	4.6	W			11.3			11.3	
8	1016.1	18.7	27.3	8.2	4.2	4.8	49	18	1.3	3.8	W			11.8			11.8	
9	1010.4	20.0	27.8	13.8	9.5	3.9	40	15	1.2	3.7	WNW			7.2			7.2	
10	1007.6	13.8	17.6	11.9	10.9	11.5	88	42	0.9	2.1	ENE		14.0	0.0			0.0	
상순	1009.0	16.9	24.0	9.9	6.2	6.6	60	31	1.8	8.3	W		45.6	69.5			69.5	
11	1009.1	17.2	24.9	10.1	7.2	8.7	64	28	1.3	3.5	W			11.6			11.6	
12	1012.6	18.2	26.1	10.8	7.1	7.6	57	25	1.9	5.3	W			10.7			10.7	
13	1019.5	18.1	25.8	12.9	8.6	7.4	55	21	1.5	3.2	ENE		0.5	10.3			10.3	
14	1021.3	19.3	29.2	9.9	7.1	3.6	44	10	1.4	3.3	SW			12.0			12.0	
15	1009.1	17.9	26.2	11.7	8.8	11.1	70	27	1.7	5.0	SSW		20.0	6.2			6.2	
16	1009.2	15.8	22.8	10.2	5.9	3.5	52	17	2.3	5.3	WSW		5.5	11.8			11.8	
17	1015.9	17.5	28.3	6.6	3.6	5.8	55	17	1.2	4.0	W			13.1			13.1	
18	1018.4	20.1	30.7	10.0	6.7	6.2	52	12	1.1	3.3	W			13.2			13.2	
19	1017.7	21.6	32.5	10.7	7.4	5.9	47	12	1.2	3.1	NW			13.2			13.2	
20	1018.0	21.6	32.8	11.2	7.5	2.3	39	8	1.3	4.0	ENE			13.2			13.2	
중순	1015.1	18.7	27.9	10.4	7.0	6.2	54	18	1.5	5.3	WSW		26.0	115.3			115.3	
21	1018.9	19.9	31.0	8.3	4.1	2.6	40	11	1.0	2.9	NW			12.6			12.6	
22	1016.6	21.5	33.3	11.3	8.1	5.5	41	10	1.1	3.2	W			12.4			12.4	
23	1012.3	22.0	30.7	12.6	9.1	7.5	45	15	1.2	4.6	W		0.0	9.0			9.0	
24	1006.8	17.2	21.5	14.1	10.5	15.2	90	51	1.4	3.5	WSW		27.0	3.3			3.3	
25	1010.0	19.0	25.8	12.5	10.1	12.1	69	34	1.4	4.3	W			8.8			8.8	
26	1010.6	18.8	23.8	15.6	13.3	15.1	81	58	0.9	3.7	WNW			0.9			0.9	
27	1011.3	20.5	28.6	14.2	12.8	12.3	65	26	1.3	3.3	NW			6.6			6.6	
28	1007.6	21.7	30.3	14.7	11.2	11.7	60	21	1.2	3.4	W			11.5			11.5	
29	1004.5	20.6	28.5	15.0	11.8	12.2	64	28	1.2	3.2	WNW			7.4			7.4	
30	1006.5	21.6	30.0	13.7	9.8	10.3	56	22	1.5	3.8	WNW			10.9			10.9	
31	1007.1	20.9	28.8	13.4	9.8	10.1	56	22	1.4	3.7	W			11.0			11.0	
하순	1010.2	20.3	28.4	13.2	10.1	10.4	61	27	1.2	4.6	W		27.0	94.4			94.4	
	1011.4	18.7	26.8	11.2	7.8	7.8	58	25	1.5	8.3	W		98.6	279.2				

2016 5 (216)

Taebaek (216) Daily Meteorological Data on May, 2016

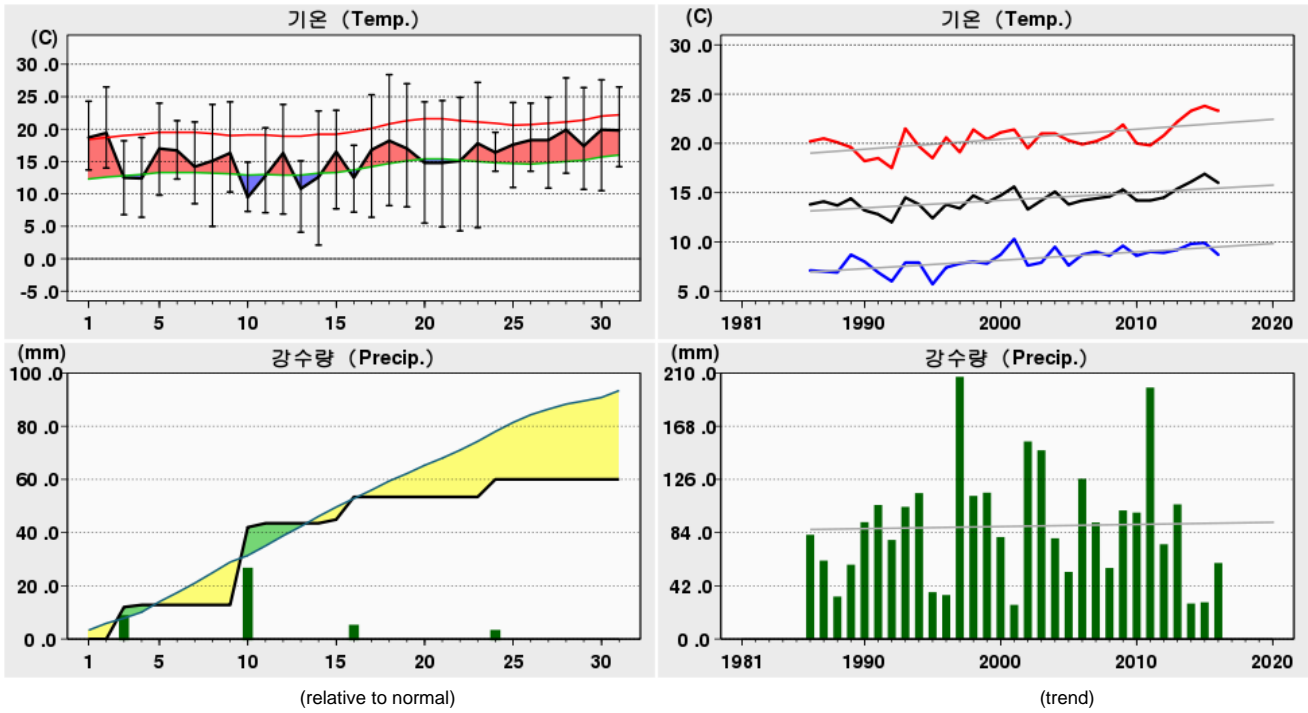

Rank	(Maximum Temperature)				(Minimum Temperature)				(Daily Precipitation)			
	2016 5		(Since Obs.)		2016 5		(Since Obs.)		2016 5		(Since Obs.)	
1	28.4	18	32.6	31 (2014)	2.1	14	-2.1	19 (1994)	29.2	10	74.5	07 (2002)
2	27.9	28	31.8	25 (2000)	4.1	13	-0.8	13 (1995)	12.0	03	67.0	11 (2011)
3	27.6	30	31.6	30 (2014)	4.3	22	-0.7	12 (1995)	8.5	16	64.5	13 (1993)

Date	Mean S. L. Press. (hPa)	Air Temperature			Grass Min. Temp. ()	Mean D. P. Temp. ()	Rel. Humid.		Wind			Mean Cloud Amount (1/10)	Evaporation (mm)	Precipitation (mm)	Sunshine (hr)	Max. New Snowfall (cm)	Max. Snow Depth (cm)	Horizontal Radiation (MJ/m ²)
		Mean ()	Max. ()	Min. ()			Mean (%)	Min. (%)	Mean Speed (%)	Max.								
										Speed (%)	Dir. (16)							
1	1010.9	18.7	24.3	13.7	9.7	1.9	33	23	2.4	5.1	SW						9.6	
2	1010.4	19.4	26.5	14.0	7.3	3.5	39	11	3.4	6.4	SSW		0.0				10.2	
3	993.2	12.5	18.2	6.8	3.9	8.5	77	55	5.5	9.2	WSW		12.0				4.2	
4	997.2	12.4	18.7	6.4	4.0	-1.2	42	16	4.9	9.6	WSW		0.8				9.2	
5	1011.2	17.0	24.0	9.8	4.1	-2.9	29	8	2.4	5.8	SSW						10.7	
6	1004.3	16.7	21.3	12.3	7.3	11.2	70	51	3.7	7.3	SSW		0.0				2.2	
7	1011.4	14.2	21.1	8.5	3.7	2.6	49	23	1.6	3.7	NNW						10.7	
8	1015.4	15.1	23.8	5.0	0.6	3.7	52	23	1.9	5.5	S						9.4	
9	1009.3	16.3	24.2	10.3	6.2	6.9	56	32	1.0	4.2	NE						3.5	
10	1007.8	9.5	14.9	7.3	6.5	7.1	87	55	2.2	4.8	NE		29.2				0.0	
상순	1007.1	15.2	21.7	9.4	5.3	4.1	53	30	2.9	9.6	WSW		42.0				69.7	
11	1007.6	12.8	20.2	7.1	5.3	7.3	72	39	1.5	3.8	ENE		1.5				9.0	
12	1010.2	16.3	23.8	6.9	1.9	7.3	60	28	2.3	6.4	SSW						11.0	
13	1020.3	10.8	15.1	4.1	-0.1	5.0	69	43	2.7	6.7	ENE						4.8	
14	1022.6	12.6	22.8	2.1	-1.3	0.3	54	13	1.0	3.6	ENE						11.5	
15	1008.0	16.5	22.9	7.7	4.5	9.7	67	33	3.5	9.5	SW		1.4				9.1	
16	1006.8	12.5	17.5	7.2	5.7	1.3	51	26	2.2	4.9	NNW		8.5				7.3	
17	1013.7	16.8	25.3	6.4	1.2	2.1	42	17	1.8	4.5	NE						11.7	
18	1017.0	18.2	28.4	8.2	3.5	4.1	48	13	0.9	4.4	SSW						11.5	
19	1018.4	17.0	27.0	8.0	4.5	1.3	42	14	1.0	4.3	ENE						11.8	
20	1019.2	14.8	24.2	5.5	1.5	0.9	44	17	1.5	4.8	NE						11.9	
중순	1014.4	14.8	22.7	6.3	2.7	3.9	55	24	1.8	9.5	SW		11.4				99.6	
21	1019.8	14.8	24.4	4.9	0.8	2.8	51	16	1.1	4.0	NE						11.7	
22	1018.0	15.1	24.9	4.3	-0.2	3.0	51	14	1.1	4.9	NE						12.0	
23	1012.2	17.8	27.2	4.8	0.9	2.6	43	9	1.3	4.7	SW						11.2	
24	1004.6	16.4	19.5	13.5	10.8	11.1	72	41	2.9	5.6	SSW		6.6				1.8	
25	1007.5	17.6	24.1	11.0	5.9	5.8	51	20	1.9	4.1	SW						12.3	
26	1008.1	18.3	24.0	13.5	8.9	10.9	64	40	1.5	4.2	NNW		0.0				4.6	
27	1009.8	18.3	24.9	10.9	6.1	8.7	55	36	1.4	4.4	ENE						10.3	
28	1005.7	19.9	27.9	13.2	8.3	5.4	44	13	1.1	4.0	S						12.1	
29	1003.0	17.4	26.4	10.7	6.6	7.9	60	15	1.0	4.6	ENE						6.0	
30	1004.3	19.9	27.6	10.5	5.3	8.3	53	19	1.3	4.0	S						12.7	
31	1005.1	19.8	26.5	14.2	8.1	8.7	51	14	1.7	4.4	NW						12.4	
하순	1008.9	17.8	25.2	10.1	5.6	6.8	54	22	1.5	5.6	SSW		6.6				107.1	
	1010.1	16.0	23.3	8.7	4.6	5.0	54	25	2.1	9.6	WSW		60.0				276.4	

2016 5 (221) Jecheon (221) Daily Meteorological Data on May, 2016

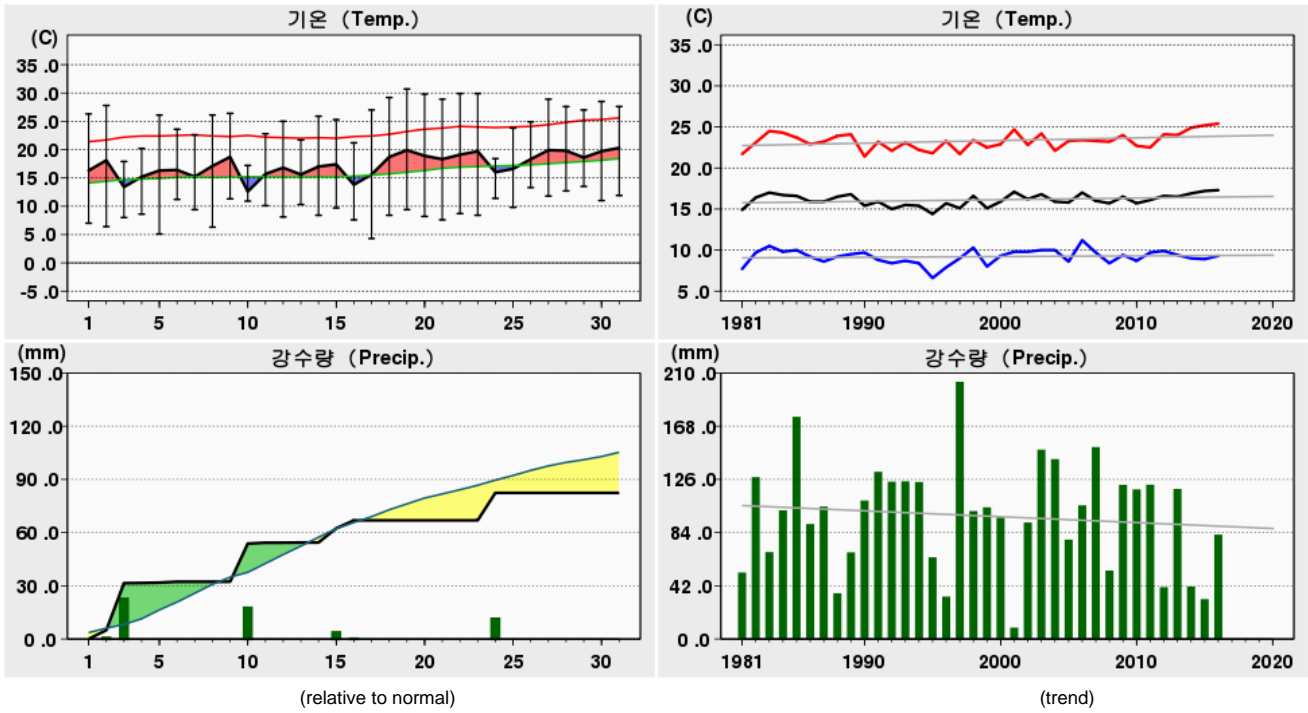

Rank	(Maximum Temperature)				(Minimum Temperature)				(Daily Precipitation)			
	2016 5		(Since Obs.)		2016 5		(Since Obs.)		2016 5		(Since Obs.)	
1	30.7	19	33.7	31 (2014)	4.3	17	-0.5	01 (2010)	26.5	03	106.2	25 (1980)
2	29.9	23	31.9	28 (1978)	5.1	05	-0.2	04 (1995)	21.5	10	97.5	07 (2003)
3	29.9	22	31.7	30 (2014)	6.3	08	0.1	05 (1976)	15.5	24	91.0	13 (1985)

Date	Mean S. L. Press. (hPa)	Air Temperature			Grass Min. Temp. ()	Mean D. P. Temp. ()	Rel. Humid.		Wind			Mean Cloud Amount (1/10)	Evaporation (mm)	Precipitation (mm)	Sunshine (hr)	Max. New Snowfall (cm)	Max. Snow Depth (cm)	Horizontal Radiation (MJ/m ²)
		Mean ()	Max. ()	Min. ()			Mean (%)	Min. (%)	Mean Speed (%)	Max.								
										Speed (%)	Dir. (16)							
1	1014.1	16.3	26.3	7.0	5.3	3.0	48	18	1.8	5.6	SW							9.3
2	1012.6	18.1	27.8	6.4	4.9	7.4	56	17	1.7	4.7	SSW		5.0					8.4
3	996.1	13.4	17.9	8.0	7.5	10.0	81	70	4.1	8.3	WSW		26.5	0.0				
4	1002.5	15.2	20.2	8.6	7.3	-0.6	37	14	6.2	9.8	W		0.1	12.2				
5	1013.4	16.3	26.1	5.1	2.6	1.9	46	11	1.4	3.5	WNW		0.2	11.0				
6	1006.8	16.4	23.6	11.2	9.9	12.3	78	56	1.6	4.9	WSW		0.5	0.2				
7	1013.6	15.2	22.6	9.4	7.0	5.8	60	23	2.3	5.2	WSW			11.1				
8	1016.1	17.1	26.1	6.3	4.1	4.8	52	18	1.4	3.8	S			11.2				
9	1010.1	18.7	26.4	11.3	10.0	6.8	50	21	1.0	3.7	SW			5.3				
10	1006.9	12.6	17.2	10.9	10.7	9.3	81	57	1.6	4.8	ENE		21.5	0.0				
상순	1009.2	15.9	23.4	8.4	6.9	6.1	59	31	2.3	9.8	W		53.8	68.7				
11	1009.0	15.7	22.8	10.1	8.5	9.2	69	36	1.6	4.6	SSW		0.5	10.9				
12	1012.8	16.8	25.0	8.1	5.8	7.8	60	27	2.0	5.7	SW			12.1				
13	1019.7	15.6	21.7	10.3	6.8	7.6	63	27	2.0	4.4	W		0.1	5.7				
14	1021.7	17.0	25.9	8.4	5.8	3.2	49	11	1.6	3.7	S			12.2				
15	1009.5	17.4	25.3	9.7	7.9	10.0	66	30	1.9	6.4	WSW		8.0	7.8				
16	1009.5	13.8	21.2	7.6	5.2	3.7	59	16	2.8	5.9	W		4.5	9.4				
17	1016.0	15.6	27.0	4.3	2.1	5.6	59	19	1.2	4.4	SW			12.7				
18	1018.2	18.7	29.2	8.4	6.0	6.6	55	14	1.3	4.5	SW			12.7				
19	1017.8	19.9	30.7	9.4	6.3	5.1	47	13	1.1	3.6	SW			12.4				
20	1018.1	18.9	29.8	8.2	4.8	0.8	40	8	1.4	3.9	NE			12.7				
중순	1015.2	16.9	25.9	8.5	5.9	6.0	57	20	1.7	6.4	WSW		13.1	108.6				
21	1018.9	18.3	28.9	7.6	5.1	3.2	45	14	1.1	3.0	SW			11.5				
22	1017.0	19.1	29.9	8.7	6.6	3.3	46	10	1.3	3.6	SSW			11.9				
23	1012.8	19.7	29.9	8.4	6.4	6.2	48	15	1.1	3.6	WSW			10.1				
24	1007.2	16.0	18.4	11.4	10.5	12.4	81	52	1.3	4.6	SW		15.5	0.9				
25	1010.4	16.6	23.8	9.8	9.1	11.2	74	38	1.4	5.2	SSW			8.3				
26	1010.3	18.3	24.9	13.3	12.6	13.2	75	48	1.1	3.9	W			2.8				
27	1011.1	19.9	28.9	11.8	10.8	8.5	58	13	1.1	3.4	WNW			8.6				
28	1007.6	19.8	27.6	12.7	12.1	10.5	60	23	1.3	4.6	SW			11.3				
29	1004.6	18.6	27.0	13.5	12.4	12.1	69	24	1.4	4.6	SSW			6.5				
30	1006.6	19.7	28.5	11.0	9.6	10.5	61	24	1.7	5.0	SSW			12.3				
31	1007.1	20.3	27.6	11.9	10.8	11.2	61	33	1.8	5.5	SSW			10.2				
하순	1010.3	18.8	26.9	10.9	9.6	9.3	62	27	1.3	5.5	SSW		15.5	94.4				
	1011.6	17.3	25.4	9.3	7.6	7.2	59	26	1.8	9.8	W		82.4	271.7				

2016 5 (226)

Boeun (226) Daily Meteorological Data on May, 2016

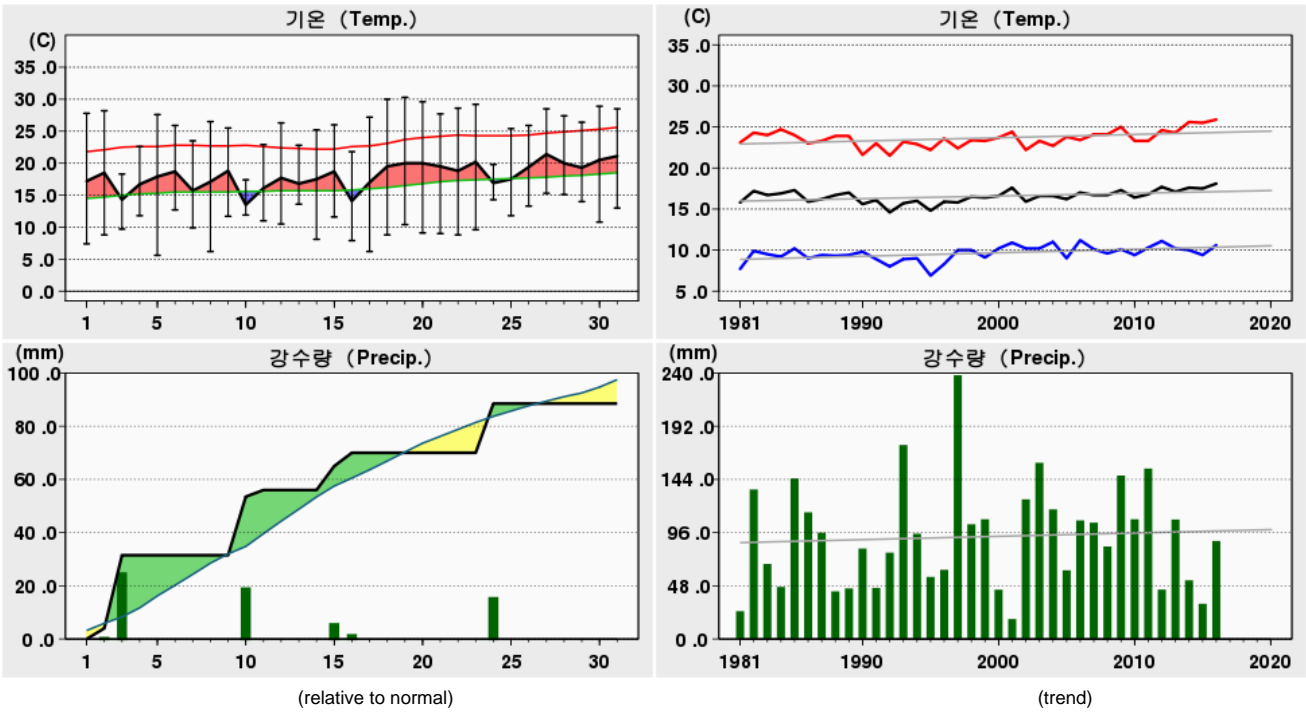

Rank	(Maximum Temperature)				(Minimum Temperature)				(Daily Precipitation)			
	2016 5		(Since Obs.)		2016 5		(Since Obs.)		2016 5		(Since Obs.)	
1	30.3	19	34.2	31 (2014)	5.6	05	-1.2	04 (1995)	27.5	03	149.9	25 (1980)
2	30.0	18	32.5	25 (2000)	6.2	17	-1.2	04 (1981)	22.0	10	85.5	12 (1997)
3	29.6	20	32.3	27 (2008)	6.2	08	-1.0	02 (1972)	18.5	24	80.5	10 (2011)

Date	Mean S. L. Press. (hPa)	Air Temperature			Grass Min. Temp. ()	Mean D. P. Temp. ()	Rel. Humid.		Wind			Mean Cloud Amount (1/10)	Evaporation (mm)	Precipitation (mm)	Sunshine (hr)	Max. New Snowfall (cm)	Max. Snow Depth (cm)	Horizontal Radiation (MJ/m ²)
		Mean ()	Max. ()	Min. ()			Mean (%)	Min. (%)	Mean Speed (%)	Max.								
										Speed (%)	Dir. (16)							
1	1014.3	17.2	27.8	7.4	2.8	4.6	54	15	1.1	4.3	SW						9.5	
2	1012.5	18.5	28.2	8.8	3.9	9.3	62	22	1.8	4.8	SSE		4.0				8.4	
3	997.9	14.3	18.3	9.7	8.5	10.6	79	58	3.8	7.2	WSW		27.5	0.0				
4	1005.7	16.7	22.6	11.8	4.4	-0.4	34	16	4.2	8.4	NW						12.4	
5	1013.6	17.9	27.6	5.6	1.5	2.7	43	12	1.4	3.4	SE						10.7	
6	1007.0	18.7	25.9	12.7	8.9	11.6	64	34	1.8	4.1	NW		0.0	1.4				
7	1014.6	15.7	23.5	9.9	4.7	4.2	53	15	2.1	5.6	NW						10.7	
8	1016.1	17.1	26.5	6.2	1.4	5.7	54	22	1.4	4.0	SE						10.2	
9	1010.3	18.8	25.5	11.7	8.2	7.2	51	29	1.1	3.5	S			2.5				
10	1006.3	13.5	17.4	11.9	12.0	11.0	86	46	0.9	2.7	S		22.0	0.0				
상순	1009.8	16.8	24.3	9.6	5.6	6.7	58	27	2.0	8.4	NW		53.5	65.8				
11	1009.6	16.1	22.9	11.0	7.6	10.3	72	38	1.2	4.0	NW		2.5	11.0				
12	1013.3	17.7	26.3	10.5	6.5	9.7	66	30	1.4	3.3	WSW			9.8				
13	1020.0	16.8	22.8	13.6	8.2	8.6	61	35	1.8	4.0	NW			5.7				
14	1021.7	17.5	25.2	8.1	3.4	7.0	55	28	1.8	5.1	S			11.4				
15	1010.3	18.7	26.0	11.6	7.4	12.0	69	34	2.6	8.1	S			9.0	6.6			
16	1010.9	14.1	21.8	7.9	3.7	3.8	58	12	2.6	6.7	NW		5.0	10.1				
17	1016.2	17.0	27.2	6.2	2.2	6.4	58	20	1.2	3.8	NW			12.5				
18	1018.1	19.5	30.0	8.8	3.7	6.6	54	15	1.0	3.2	NNW			12.4				
19	1017.8	20.0	30.3	10.4	6.0	5.2	50	9	1.1	4.2	S			12.6				
20	1017.9	20.0	29.6	9.1	3.9	4.3	44	10	1.5	4.9	S			12.0				
중순	1015.6	17.7	26.2	9.7	5.3	7.4	59	23	1.6	8.1	S		16.5	104.1				
21	1018.7	19.5	27.7	9.0	2.5	4.6	43	15	1.6	4.8	S			11.8				
22	1016.9	18.8	28.6	8.8	1.9	5.2	49	15	1.5	4.7	S			12.3				
23	1013.0	20.2	29.2	9.6	3.7	7.5	50	15	1.1	2.9	SSW			10.4				
24	1007.7	16.9	19.8	14.3	11.9	14.2	85	64	0.9	3.1	NW		18.5	0.8				
25	1010.7	17.5	25.4	11.8	11.6	12.4	78	35	0.9	3.6	NW			8.1				
26	1010.5	19.4	25.9	13.3	10.1	14.2	76	44	1.2	4.2	NNW			4.9				
27	1011.2	21.4	28.5	15.3	12.6	11.2	59	16	1.0	2.9	NW			6.9				
28	1008.2	20.0	27.4	15.1	11.2	11.2	61	28	0.9	2.7	W			8.1				
29	1005.1	19.3	26.4	14.0	10.0	10.2	61	21	1.3	4.1	NW		0.0	6.1				
30	1007.1	20.5	28.9	10.8	6.5	11.1	60	30	1.2	3.6	WNW			12.2				
31	1007.8	21.1	28.5	13.0	9.2	11.1	58	28	1.3	3.5	WNW			11.4				
하순	1010.6	19.5	26.9	12.3	8.3	10.3	62	28	1.2	4.8	S		18.5	93.0				
	1012.0	18.1	25.9	10.6	6.5	8.2	60	26	1.6	8.4	NW		88.5	262.9				

2016 5 (232)

Cheonan (232) Daily Meteorological Data on May, 2016

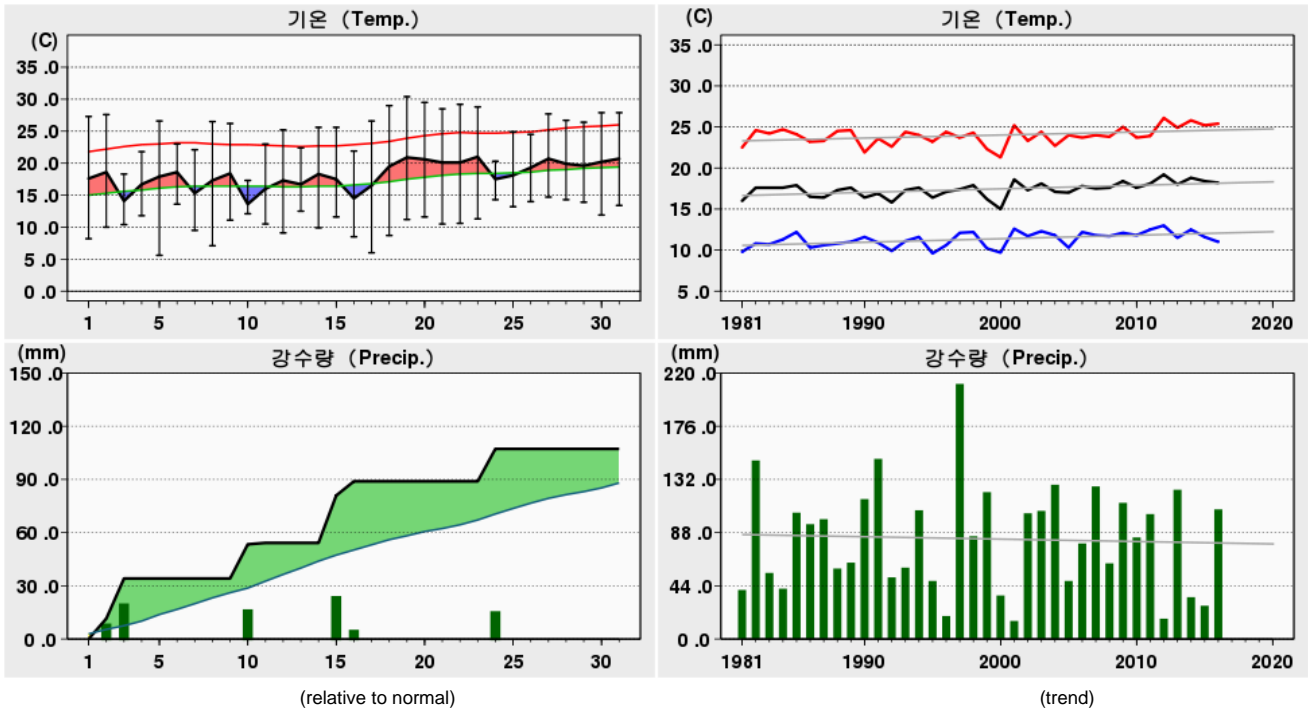

Rank	(Maximum Temperature)				(Minimum Temperature)				(Daily Precipitation)			
	2016 5		(Since Obs.)		2016 5		(Since Obs.)		2016 5		(Since Obs.)	
1	30.4	19	33.9	31 (2014)	5.6	05	2.0	04 (1981)	26.7	15	80.0	26 (1991)
2	29.5	20	32.9	30 (2014)	6.0	17	2.2	04 (1991)	22.6	03	79.5	12 (1997)
3	29.2	22	32.1	25 (2013)	7.1	08	2.3	01 (2010)	19.3	10	73.5	03 (1999)

Date	Mean S. L. Press. (hPa)	Air Temperature			Grass Min. Temp. ()	Mean D. P. Temp. ()	Rel. Humid.		Wind			Mean Cloud Amount (1/10)	Evaporation (mm)	Precipitation (mm)	Sunshine (hr)	Max. New Snowfall (cm)	Max. Snow Depth (cm)	Horizontal Radiation (MJ/m ²)
		Mean	Max.	Min.			Mean	Min.	Mean Speed	Max.								
										Speed	Dir.							
		()	()	()			(%)	(%)	(%)	(%)	(16)							
1	1013.9	17.6	27.3	8.2	5.8	2.3	43	13	1.6	5.3	SW						9.1	
2	1011.7	18.6	27.6	10.0	8.3	10.4	64	26	1.7	4.6	SW						7.8	
3	996.9	14.1	18.3	10.4	9.4	10.4	80	55	4.7	8.8	SW		22.6				0.1	
4	1005.4	16.7	21.8	11.8	6.9	-1.4	31	15	5.6	9.7	WSW						11.7	
5	1013.2	17.9	26.6	5.6	3.7	4.1	48	15	1.5	3.2	SW						9.1	
6	1007.0	18.6	23.0	13.6	13.0	13.0	71	48	2.0	4.4	WSW						0.3	
7	1014.6	15.3	22.1	9.5	7.8	4.5	56	19	1.7	4.8	WSW						10.4	
8	1016.0	17.3	26.5	7.1	5.7	4.6	50	16	1.3	4.3	E						10.8	
9	1010.4	18.4	26.2	11.1	10.2	5.5	49	20	1.3	3.8	WSW						5.6	
10	1006.5	13.6	17.3	12.1	12.7	11.0	85	58	1.9	6.1	NE		19.3				0.0	
상순	1009.6	16.8	23.7	9.9	8.4	6.4	58	29	2.3	9.7	WSW		53.4		64.9		64.9	
11	1009.6	16.0	23.0	10.5	8.9	9.0	67	34	1.3	3.7	SW			0.8			9.5	
12	1013.1	17.3	25.2	9.1	6.5	8.4	62	25	1.9	5.3	SW						11.7	
13	1019.8	16.7	22.4	12.5	9.4	9.0	64	33	1.7	4.2	ESE						8.3	
14	1021.2	18.3	25.6	9.9	6.6	6.3	51	25	1.7	4.6	SE						10.4	
15	1010.1	17.5	25.6	11.6	10.1	11.6	72	37	2.2	4.8	WSW			26.7			6.4	
16	1010.7	14.5	21.9	8.5	5.8	4.2	58	14	2.2	5.9	WSW			8.0			10.4	
17	1016.1	16.5	26.6	6.0	3.8	5.9	58	18	1.0	3.9	SW						12.0	
18	1018.0	19.5	29.0	8.7	6.1	7.7	55	17	0.9	3.8	WSW						12.3	
19	1017.3	20.9	30.4	11.2	8.5	8.4	53	14	0.8	2.7	NNE						11.7	
20	1017.5	20.6	29.5	11.6	9.1	7.5	53	14	0.9	3.0	ENE						11.5	
중순	1015.3	17.8	25.9	10.0	7.5	7.8	59	23	1.5	5.9	WSW		35.5		104.2		104.2	
21	1018.0	20.1	28.5	10.5	7.4	3.6	42	12	1.4	4.6	ESE						11.4	
22	1016.4	20.1	29.2	10.6	7.3	5.8	48	11	1.2	3.5	ESE						11.9	
23	1012.5	21.0	28.8	11.3	9.1	7.6	48	21	0.9	2.8	WSW						10.0	
24	1007.4	17.5	20.3	14.3	11.9	13.8	80	51	1.4	3.4	WSW		18.3				2.8	
25	1010.3	18.1	24.9	13.2	11.1	13.3	77	43	1.0	2.3	SSW						5.4	
26	1010.5	19.3	24.5	14.0	12.5	13.5	72	43	1.0	3.6	NW						4.2	
27	1011.3	20.7	27.7	14.7	12.6	10.8	59	22	0.9	2.9	SW						6.5	
28	1008.2	19.9	26.7	14.3	12.1	10.3	59	29	1.2	3.1	SW						9.3	
29	1005.1	19.6	26.4	13.9	12.2	9.3	56	26	1.1	3.0	W						6.7	
30	1007.1	20.2	27.9	11.9	9.5	11.1	61	26	1.4	3.5	WSW						10.9	
31	1007.7	20.7	27.9	13.4	11.5	12.5	65	30	1.4	3.5	W						10.2	
하순	1010.4	19.7	26.6	12.9	10.7	10.1	61	29	1.2	4.6	ESE		18.3		89.3		89.3	
	1011.7	18.2	25.4	11.0	8.9	8.2	59	27	1.6	9.7	WSW		107.2		258.4			

2016 5 (235)

Boryeong (235) Daily Meteorological Data on May, 2016

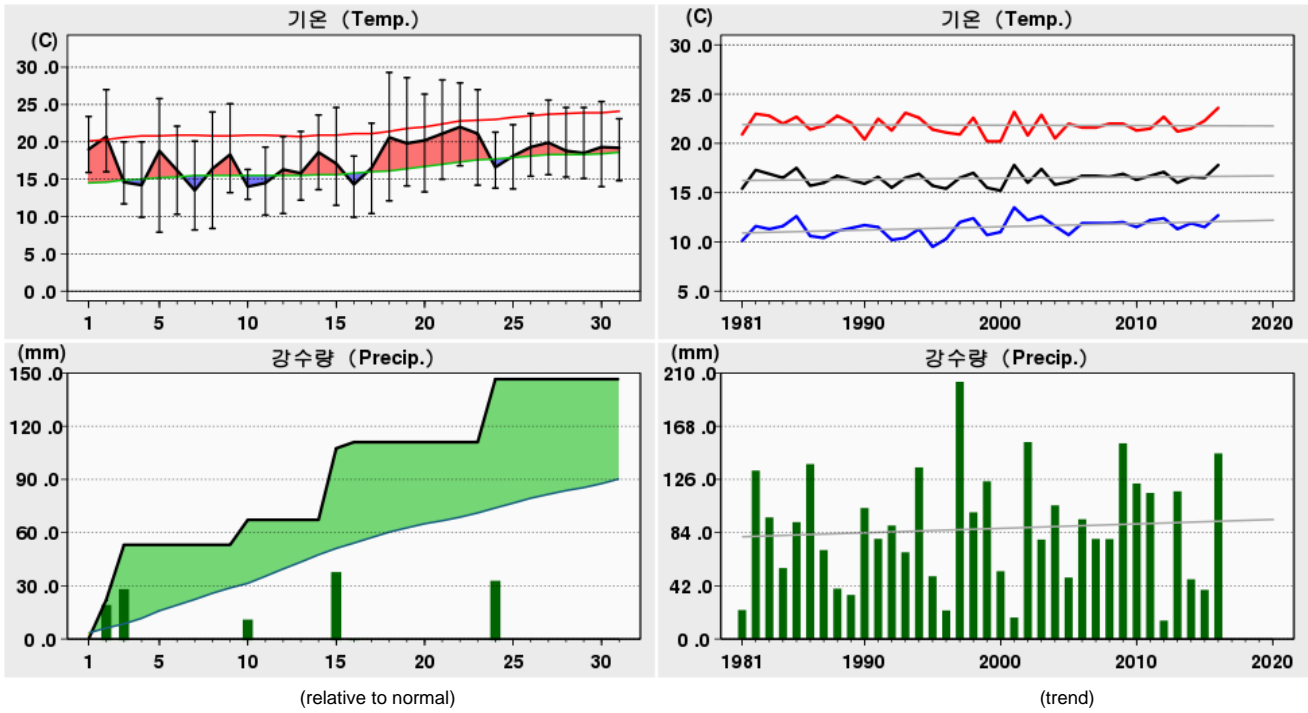

Rank	(Maximum Temperature)				(Minimum Temperature)				(Daily Precipitation)			
	2016 5		(Since Obs.)		2016 5		(Since Obs.)		2016 5		(Since Obs.)	
1	29.3	18	31.6	23 (1991)	7.9	05	2.2	02 (1972)	40.3	15	166.6	25 (1980)
2	28.6	19	31.5	29 (1982)	8.2	07	2.4	04 (1981)	35.5	24	96.0	16 (2009)
3	28.3	21	31.0	20 (1991)	8.4	08	2.5	01 (1974)	30.9	03	83.0	03 (1999)

Date	Mean S. L. Press. (hPa)	Air Temperature			Grass Min. Temp. ()	Mean D. P. Temp. ()	Rel. Humid.		Wind			Mean Cloud Amount (1/10)	Evaporation (mm)	Precipitation (mm)	Sunshine (hr)	Max. New Snowfall (cm)	Max. Snow Depth (cm)	Horizontal Radiation (MJ/m ²)
		Mean	Max.	Min.			Mean	Min.	Mean Speed	Max.								
										Speed	Dir.							
		()	()	()			(%)	(%)	(%)	(%)	(16)							
1	1013.8	19.0	23.4	15.9	11.1	7.8	52	21	4.7	7.4	SSW			11.2				
2	1010.8	20.7	27.0	16.0	12.5	15.3	74	42	2.6	6.9	SSW		22.2	5.8				
3	997.1	14.6	20.0	11.7	10.8	12.6	89	68	4.5	9.2	SW		30.9	0.0				
4	1007.5	14.2	20.0	9.9	9.0	10.6	80	52	2.5	5.3	SSW			11.9				
5	1012.8	18.8	25.8	7.9	7.1	9.3	60	19	2.3	7.4	SSW			10.0				
6	1007.6	16.2	22.1	10.3	10.5	15.0	93	72	2.2	5.0	S		0.0	0.1				
7	1015.4	13.5	20.1	8.2	7.9	9.7	80	52	1.0	3.6	SW			11.0				
8	1015.8	16.4	24.0	8.4	8.0	9.6	67	36	1.1	3.0	SSW			10.2				
9	1010.6	18.3	25.1	13.2	12.1	10.8	64	36	1.2	3.1	N		0.0	6.3				
10	1005.9	14.0	16.3	12.3	13.2	13.2	95	81	2.3	4.5	NNE		14.1	0.0				
상순	1009.7	16.6	22.4	11.4	10.2	11.4	75	48	2.4	9.2	SW		67.2	66.5				
11	1010.0	14.5	19.3	10.2	10.0	11.7	85	64	1.4	4.3	SSW			11.8				
12	1013.7	16.3	20.7	10.4	10.5	13.7	86	63	2.7	5.3	SSW			12.0				
13	1020.0	15.8	21.4	12.2	13.7	12.2	81	56	1.2	5.0	SW		0.0	7.5				
14	1020.9	18.6	23.6	13.6	11.9	12.3	69	39	1.4	4.0	SW			11.2				
15	1009.7	17.1	24.6	11.5	12.2	14.5	87	57	3.3	9.1	SSW		40.3	5.3				
16	1011.1	14.3	18.1	9.9	12.0	11.2	83	57	1.9	4.4	SSW		3.5	10.6				
17	1016.1	16.5	22.5	10.4	9.8	13.0	82	48	1.5	4.6	SSW			11.8				
18	1017.7	20.6	29.3	12.1	11.6	13.7	68	25	1.2	3.3	SSW			12.1				
19	1017.2	19.8	28.6	14.1	9.2	13.8	70	35	1.4	4.1	SSW			11.9				
20	1017.2	20.2	26.4	13.3	8.9	14.0	70	36	1.1	4.2	SSW			11.7				
중순	1015.4	17.4	23.5	11.8	11.0	13.0	78	48	1.7	9.1	SSW		43.8	105.9				
21	1017.2	21.1	28.3	15.0	11.4	13.9	67	40	1.0	4.5	SSW			10.3				
22	1015.7	22.0	27.9	16.8	10.6	8.9	46	21	1.5	3.9	SSW			12.0				
23	1012.4	21.1	27.0	14.2	10.5	12.8	60	40	1.1	2.9	SSW			8.9				
24	1007.8	16.6	21.3	13.8	11.5	15.7	95	67	1.7	5.3	SW		35.5	4.1				
25	1010.3	18.1	22.3	13.7	11.2	16.4	91	74	1.6	4.4	SW			8.5				
26	1010.7	19.3	23.8	15.4	13.2	16.6	86	58	0.7	2.8	SSW			4.2				
27	1011.3	19.9	25.6	15.6	13.3	15.3	77	45	0.8	3.5	SSW			5.4				
28	1008.6	18.8	24.6	15.3	13.0	14.9	80	42	0.8	4.0	SSW			8.2				
29	1005.4	18.5	24.6	15.1	11.8	15.1	83	50	0.7	3.3	NNE		0.0	5.5				
30	1007.7	19.3	25.4	14.0	10.5	16.5	86	57	0.8	3.4	SSW			11.6				
31	1008.2	19.2	23.1	14.8	11.8	16.8	88	58	1.3	3.8	SSW			10.8				
하순	1010.5	19.4	24.9	14.9	11.7	14.8	78	50	1.1	5.3	SW		35.5	89.5				
	1011.8	17.8	23.6	12.7	11.0	13.1	77	49	1.7	9.2	SW		146.5	261.9				

2016 5 (236)

Buyeo (236) Daily Meteorological Data on May, 2016

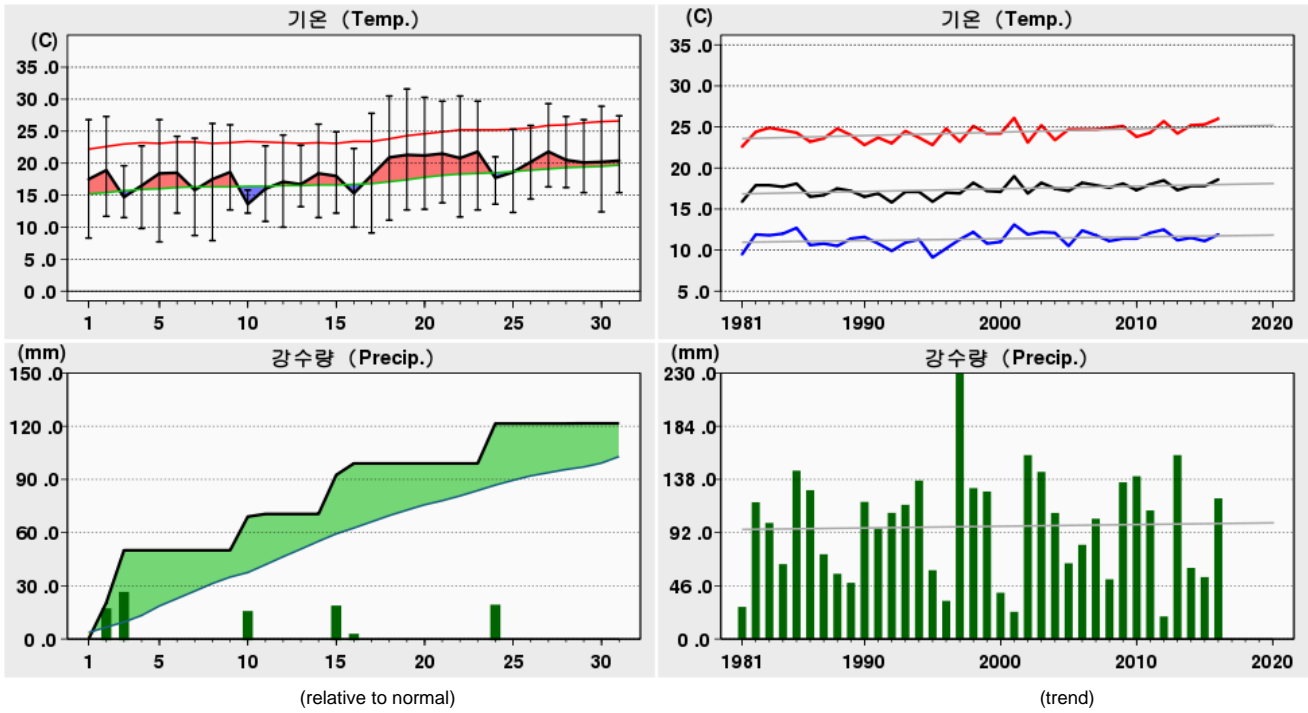

Rank	(Maximum Temperature)				(Minimum Temperature)				(Daily Precipitation)			
	2016 5		(Since Obs.)		2016 5		(Since Obs.)		2016 5		(Since Obs.)	
1	31.6	19	33.3	25 (2000)	7.7	05	0.4	04 (1981)	29.5	03	121.6	25 (1980)
2	30.5	22	32.4	21 (1998)	7.9	08	1.5	04 (1995)	22.5	24	90.5	27 (2013)
3	30.5	18	32.2	21 (2010)	8.3	01	2.1	01 (2010)	22.0	15	87.5	03 (1999)

Date	Mean S. L. Press. (hPa)	Air Temperature			Grass Min. Temp. ()	Mean D. P. Temp. ()	Rel. Humid.		Wind			Mean Cloud Amount (1/10)	Evaporation (mm)	Precipitation (mm)	Sunshine (hr)	Max. New Snowfall (cm)	Max. Snow Depth (cm)	Horizontal Radiation (MJ/m ²)
		Mean	Max.	Min.			Mean	Min.	Mean Speed	Max.								
										Speed	Dir.							
		()	()	()			(%)	(%)	(%)	(%)	(16)							
1	1014.3	17.5	26.8	8.3	4.7	8.0	62	17	1.3	5.0	SW							
2	1011.7	18.9	27.3	11.7	8.5	14.1	78	36	1.9	5.5	S							
3	998.4	14.7	19.6	11.5	10.2	12.2	86	56	4.2	7.8	SSE		20.5					11.3
4	1007.6	16.5	22.7	9.8	5.8	4.9	52	20	3.3	7.7	W							6.7
5	1013.5	18.4	26.8	7.7	4.8	8.6	61	20	1.7	5.4	SSE		29.5					0.0
6	1007.6	18.5	24.2	12.2	9.4	15.2	82	62	2.0	4.7	SW							12.5
7	1015.1	15.8	23.9	8.7	6.3	7.6	66	23	1.8	5.3	NW		0.0					8.5
8	1015.9	17.5	26.2	7.9	4.9	8.2	62	23	1.1	3.7	SW							1.5
9	1010.7	18.6	26.0	12.7	10.0	9.8	60	30	1.4	4.0	SW							9.5
10	1006.1	13.6	15.8	12.2	12.5	13.0	97	72	1.2	2.9	NE		19.0					9.1
상순	1010.1	17.0	23.9	10.3	7.7	10.2	71	36	2.0	7.8	SSE		69.0					2.5
11	1010.0	16.0	22.7	10.9	8.2	11.8	80	48	1.3	4.4	SW			1.5				0.0
12	1013.7	17.1	24.4	10.0	7.2	12.3	77	43	1.6	4.9	SW							61.6
13	1020.1	16.7	22.8	13.2	10.3	11.6	76	41	1.6	3.7	E							11.9
14	1021.2	18.4	26.1	11.5	8.8	10.9	66	34	1.2	3.0	SSE							11.0
15	1010.5	18.0	24.9	12.2	9.5	14.6	83	51	2.4	5.8	S							7.0
16	1011.8	15.3	22.3	10.0	7.3	7.8	68	18	1.9	5.3	NW		22.0					11.5
17	1016.2	18.1	27.8	9.1	6.5	11.6	72	32	0.7	2.2	SSW		6.5					5.4
18	1017.9	20.9	30.5	11.1	7.8	10.1	59	18	1.0	3.0	NNW							10.9
19	1017.3	21.3	31.6	12.7	9.8	11.1	61	17	1.2	5.4	SW							12.6
20	1017.3	21.2	30.3	12.8	9.6	10.3	59	14	1.1	3.3	N							12.3
중순	1015.6	18.3	26.3	11.4	8.5	11.2	70	32	1.4	5.8	S			30.0				12.6
21	1017.6	21.5	29.7	13.8	10.9	9.7	55	13	1.0	3.6	ENE							12.2
22	1016.1	20.8	30.5	11.6	7.7	9.0	55	19	1.1	3.5	E							107.4
23	1012.6	21.8	29.7	12.7	10.0	11.6	57	27	0.9	2.5	SW							11.0
24	1007.9	17.7	21.0	13.6	11.2	15.2	87	61	1.5	2.9	SE		22.5					9.3
25	1010.6	18.6	25.3	12.3	10.5	15.0	82	50	1.1	3.7	SW							1.7
26	1010.5	20.2	25.9	14.4	12.7	15.7	78	53	1.1	3.1	NW							7.4
27	1011.2	21.8	29.3	16.3	14.0	14.7	69	24	1.0	3.1	NW							4.5
28	1008.5	20.5	27.3	16.2	13.8	14.0	70	35	1.1	4.2	SW							4.7
29	1005.4	20.1	26.8	15.4	12.9	13.8	71	37	1.2	4.1	NW		0.1					8.7
30	1007.5	20.2	28.9	12.4	9.8	14.6	74	39	1.0	4.0	SW							6.9
31	1008.2	20.4	27.4	15.4	12.8	15.6	78	40	1.2	4.0	SW							11.3
하순	1010.6	20.3	27.4	14.0	11.5	13.5	71	36	1.1	4.2	SW		22.6					8.1
	1012.0	18.6	26.0	11.9	9.3	11.7	70	35	1.5	7.8	SSE		121.6					254.6

2016 5 (238)

Geumsan (238) Daily Meteorological Data on May, 2016

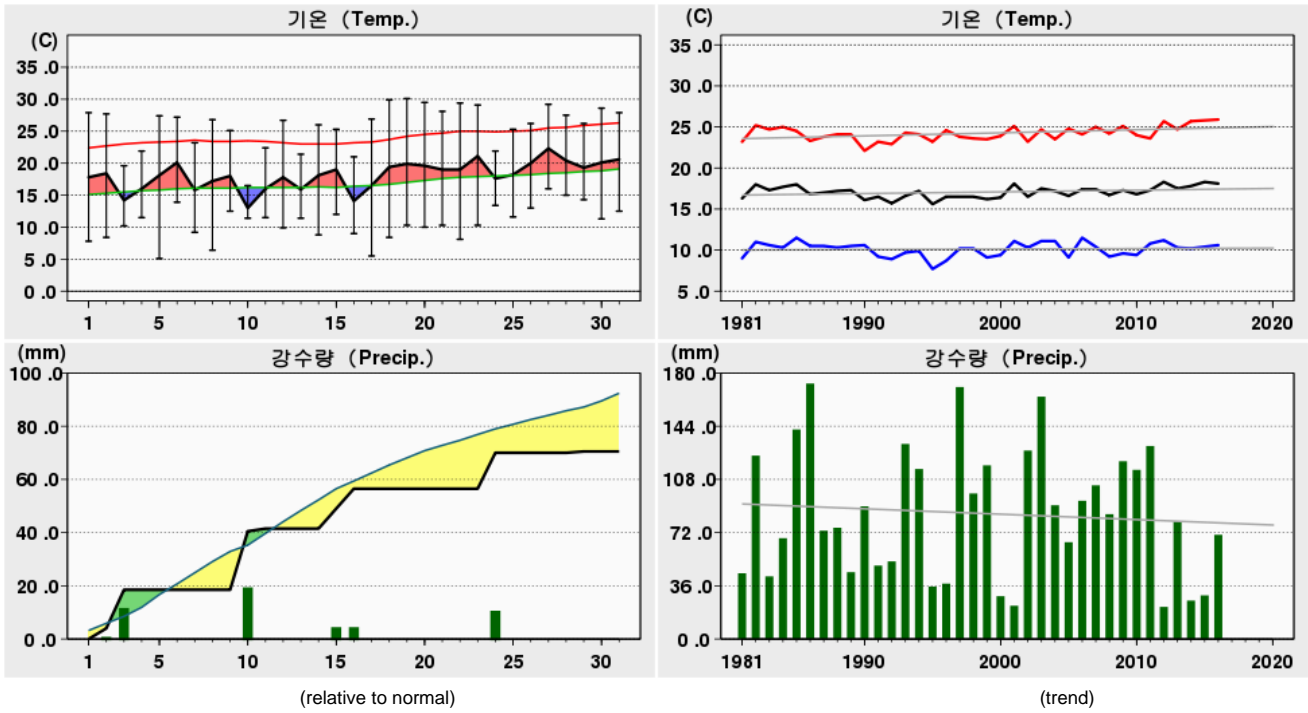

Rank	(Maximum Temperature)				(Minimum Temperature)				(Daily Precipitation)			
	2016 5		(Since Obs.)		2016 5		(Since Obs.)		2016 5		(Since Obs.)	
1	30.1	19	35.0	31 (2014)	5.1	05	0.0	01 (2010)	22.0	10	83.0	07 (1997)
2	29.9	18	33.3	30 (2014)	5.5	17	0.2	04 (1991)	14.5	03	74.0	03 (1999)
3	29.5	20	32.7	27 (2008)	6.4	08	0.4	04 (1995)	13.5	24	71.5	10 (2011)

Date	Mean S. L. Press. (hPa)	Air Temperature			Grass Min. Temp. ()	Mean D. P. Temp. ()	Rel. Humid.		Wind			Mean Cloud Amount (1/10)	Evaporation (mm)	Precipitation (mm)	Sunshine (hr)	Max. New Snowfall (cm)	Max. Snow Depth (cm)	Horizontal Radiation (MJ/m ²)
		Mean ()	Max. ()	Min. ()			Mean (%)	Min. (%)	Mean Speed (%)	Max.								
										Speed (%)	Dir. (16)							
1	1014.0	17.8	27.9	7.8	8.2	5.9	54	17	1.5	4.4	W						12.0	
2	1012.0	18.4	27.7	8.4	10.6	10.6	66	27	2.1	5.2	S		4.0				7.5	
3	998.3	14.2	19.6	10.2	10.5	10.2	78	60	4.1	7.8	W		14.5	0.0			12.1	
4	1006.7	16.0	21.9	11.5	10.2	3.4	45	21	3.6	6.2	W						11.9	
5	1013.5	18.1	27.4	5.1	6.7	3.5	48	11	1.9	5.4	S						5.6	
6	1006.7	20.1	27.2	13.9	13.9	14.1	70	49	2.0	4.1	W						10.2	
7	1014.6	15.8	23.2	9.2	10.0	6.6	60	23	1.6	4.0	WNW						9.7	
8	1015.8	17.2	26.8	6.4	7.6	6.7	56	22	1.0	2.9	WNW						0.9	
9	1010.4	18.0	25.1	12.5	13.1	8.5	56	31	0.9	2.7	SW		22.0	0.0			0.0	
10	1005.9	13.0	16.5	11.4	11.7	10.8	87	59	0.9	3.1	E		40.5	69.9			69.9	
상순	1009.8	16.9	24.3	9.6	10.1	8.0	62	32	2.0	7.8	W							
11	1009.6	16.0	22.4	11.5	9.0	10.5	73	42	1.2	2.9	N		1.0	9.2			9.6	
12	1013.2	17.8	26.7	9.9	7.5	10.1	67	25	1.4	3.5	W						4.9	
13	1019.9	15.9	21.4	11.4	8.4	9.7	69	37	1.5	3.2	W						11.7	
14	1021.1	18.1	26.0	8.8	5.5	9.4	62	33	1.2	3.8	SE						7.1	
15	1010.1	19.0	25.3	12.0	8.9	13.0	71	42	2.8	6.2	W		7.5	7.1			9.8	
16	1011.3	14.1	21.0	9.0	5.6	3.9	58	17	2.0	4.7	WNW		7.5	9.8			12.5	
17	1016.2	16.5	26.9	5.5	3.6	5.8	58	18	1.1	3.1	NNW						12.3	
18	1018.0	19.4	29.9	8.4	5.3	7.3	55	15	1.0	3.4	N						12.1	
19	1017.5	19.9	30.1	10.3	7.4	6.0	52	10	1.3	4.0	ENE						12.4	
20	1017.4	19.6	29.5	10.0	6.8	6.3	52	12	1.2	4.0	NE						16.0	
중순	1015.4	17.6	25.9	9.7	6.8	8.2	62	25	1.5	6.2	W		16.0	101.6			11.2	
21	1018.1	19.0	28.1	10.3	7.1	6.2	51	17	1.3	3.6	NE						11.7	
22	1016.4	19.0	29.4	8.1	4.6	6.8	52	17	1.2	3.1	ENE						11.2	
23	1012.6	21.1	29.1	10.3	7.3	9.0	52	25	1.1	2.9	SSW						1.2	
24	1007.6	17.6	21.9	13.4	11.8	14.1	81	50	1.6	5.4	S		13.5	1.2			10.0	
25	1010.4	18.2	25.3	11.6	10.9	11.9	71	36	1.2	3.6	W						7.2	
26	1010.3	20.0	26.2	13.0	10.7	14.0	71	44	1.2	3.3	WNW						6.4	
27	1010.9	22.3	29.2	16.0	14.1	12.5	59	24	1.1	3.0	WNW						7.2	
28	1008.1	20.4	27.5	15.0	12.3	10.4	56	26	1.0	2.5	S						6.9	
29	1005.0	19.3	26.2	14.3	11.5	12.2	67	37	1.2	3.2	W		0.5	6.9			11.7	
30	1007.3	20.1	28.6	11.3	8.0	11.8	64	26	1.4	3.3	NNW						10.3	
31	1007.9	20.6	27.9	12.5	9.7	10.9	59	25	1.4	3.4	NW						14.0	
하순	1010.4	19.8	27.2	12.3	9.8	10.9	62	30	1.2	5.4	S		14.0	95.0				
	1011.8	18.1	25.9	10.6	8.9	9.1	62	29	1.5	7.8	W		70.5	266.5				

2016 5 (243)

Buan (243) Daily Meteorological Data on May, 2016

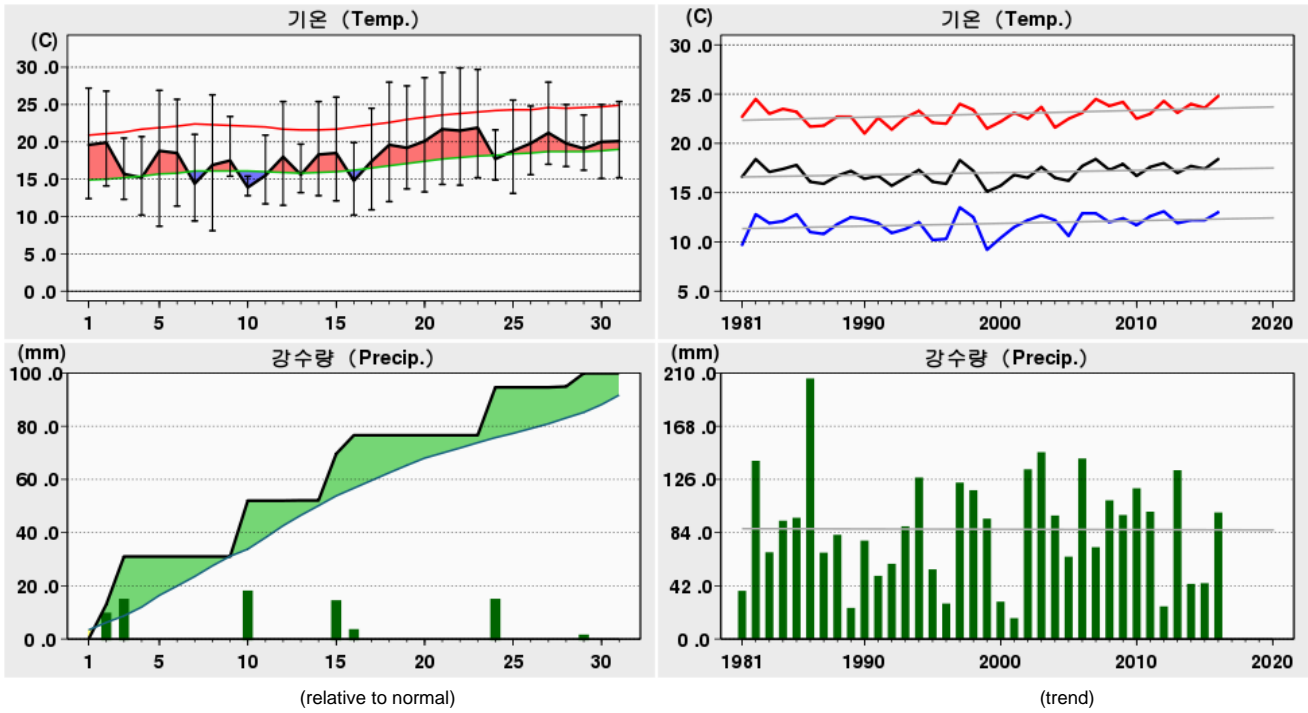

Rank	(Maximum Temperature)				(Minimum Temperature)				(Daily Precipitation)			
	2016 5		(Since Obs.)		2016 5		(Since Obs.)		2016 5		(Since Obs.)	
1	29.9	22	32.7	23 (1991)	8.1	08	2.5	02 (1972)	21.0	10	92.5	27 (2013)
2	29.7	23	31.9	31 (2014)	8.7	05	2.7	06 (1976)	18.0	24	80.0	06 (2006)
3	29.3	21	31.9	26 (1981)	9.4	07	3.5	04 (1995)	18.0	03	80.0	13 (1986)

Date	Mean S. L. Press. (hPa)	Air Temperature			Grass Min. Temp. ()	Mean D. P. Temp. ()	Rel. Humid.		Wind			Mean Cloud Amount (1/10)	Evaporation (mm)	Precipitation (mm)	Sunshine (hr)	Max. New Snowfall (cm)	Max. Snow Depth (cm)	Horizontal Radiation (MJ/m ²)
		Mean	Max.	Min.			Mean	Min.	Mean Speed	Max.								
		()	()	()			(%)	(%)	(%)	Speed	Dir.							
1	1014.3	19.6	27.2	12.4	6.9	5.6	43	23	2.5	5.2	S						12.3	
2	1011.6	19.9	26.8	14.1	9.7	13.0	66	44	3.9	8.0	S			13.0			6.2	
3	999.7	15.7	20.5	12.3	10.1	10.8	73	54	5.6	10.2	S			18.0			0.5	
4	1008.7	15.2	20.7	10.2	6.4	7.1	60	42	3.2	6.7	W						12.5	
5	1013.4	18.8	26.9	8.7	5.1	9.2	58	21	3.2	7.1	SSW						10.2	
6	1007.9	18.5	25.7	11.4	11.4	13.8	76	56	3.4	6.1	S						6.2	
7	1015.8	14.4	21.0	9.4	7.3	7.7	67	29	1.7	4.2	NW						10.0	
8	1015.9	16.9	26.3	8.1	5.5	8.6	61	26	1.3	4.4	NW						9.2	
9	1011.1	17.5	23.4	15.4	14.2	8.5	56	31	1.4	4.3	NW						0.1	
10	1005.7	13.9	15.4	12.8	12.9	11.9	88	68	1.9	4.9	NNE			21.0			0.0	
상순	1010.4	17.0	23.4	11.5	9.0	9.6	65	39	2.8	10.2	S			52.0			67.2	
11	1010.3	15.5	20.9	11.7	9.4	10.3	73	52	1.6	4.0	WNW						10.1	
12	1013.8	18.0	25.4	11.5	8.2	12.3	71	38	2.0	4.7	S						12.7	
13	1020.4	15.6	19.7	13.2	11.7	11.2	76	57	2.2	4.3	W			0.1			5.5	
14	1021.2	18.3	25.4	12.8	10.6	11.6	68	37	1.6	4.0	WNW						11.7	
15	1011.1	18.5	26.0	12.1	11.6	13.5	74	52	4.5	9.5	SSW			17.5			6.3	
16	1012.5	14.8	19.9	10.2	8.8	8.3	68	35	2.0	4.8	NNW			7.0			10.5	
17	1016.5	17.4	24.5	10.9	8.2	10.5	66	37	1.5	3.3	NW						12.8	
18	1017.9	19.6	28.0	12.0	9.3	11.8	64	28	1.5	3.9	WNW						12.9	
19	1017.6	19.2	27.5	13.7	11.0	10.8	61	33	1.4	4.0	W						10.7	
20	1017.4	20.1	28.6	13.3	9.8	11.1	59	25	1.5	4.4	WNW						12.7	
중순	1015.9	17.7	24.6	12.1	9.9	11.1	68	39	2.0	9.5	SSW			24.6			105.9	
21	1017.5	21.7	29.3	14.3	10.5	11.1	56	22	1.4	3.8	NW						11.7	
22	1016.0	21.5	29.9	14.2	10.1	9.4	52	20	1.3	3.9	W						11.8	
23	1012.7	21.9	29.7	15.2	10.8	12.1	57	26	1.6	3.9	WNW						10.7	
24	1008.3	17.7	21.6	14.9	13.6	14.5	82	65	2.4	6.4	S			18.0			2.3	
25	1010.8	18.8	25.6	13.1	11.1	13.9	75	50	1.4	3.9	NW						9.8	
26	1010.8	19.8	24.8	15.6	13.3	14.8	74	51	1.7	4.0	WNW						7.0	
27	1011.5	21.2	28.0	17.0	15.4	13.1	62	32	1.4	4.5	NW						5.3	
28	1009.0	19.8	25.0	16.7	14.7	12.6	65	38	1.5	3.7	NW			0.3			6.5	
29	1005.8	19.1	23.6	16.2	14.2	13.5	72	45	1.7	3.8	NW			5.0			6.7	
30	1008.2	20.0	25.0	15.1	12.5	14.4	72	52	1.8	4.1	WNW						12.3	
31	1008.6	20.1	25.4	15.2	12.3	13.9	71	34	1.5	4.0	W						10.2	
하순	1010.8	20.1	26.2	15.2	12.6	13.0	67	40	1.6	6.4	S			23.3			94.3	
	1012.3	18.4	24.8	13.0	10.5	11.3	67	40	2.1	10.2	S			99.9			267.4	

2016 5 (244)

Imsil (244) Daily Meteorological Data on May, 2016

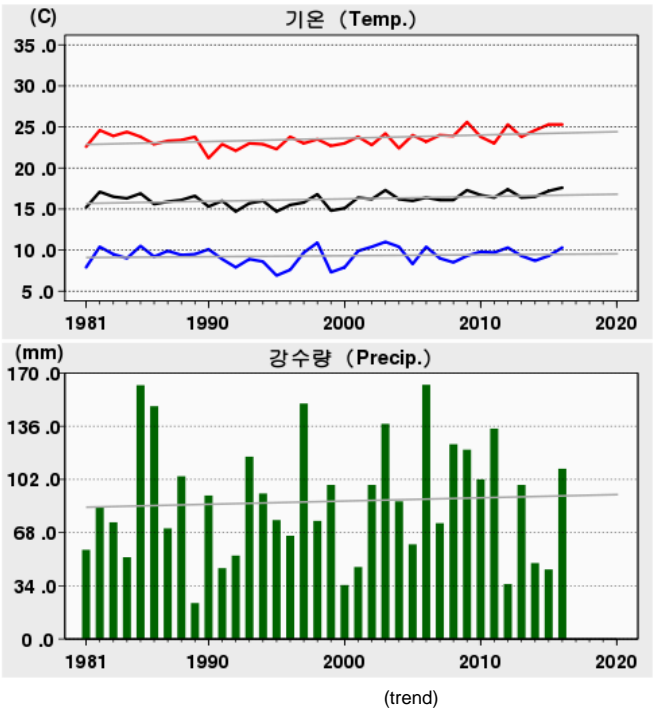
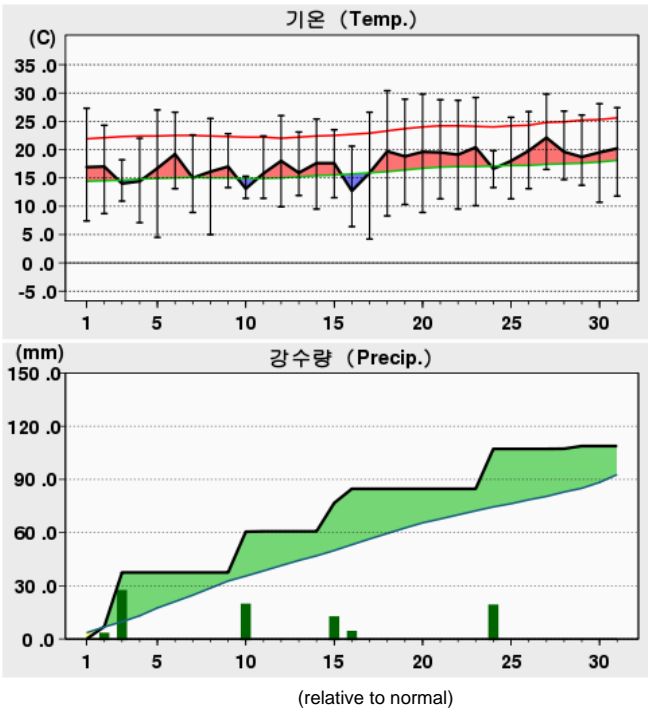

Rank	(Maximum Temperature)				(Minimum Temperature)				(Daily Precipitation)			
	2016 5		(Since Obs.)		2016 5		(Since Obs.)		2016 5		(Since Obs.)	
1	30.4	18	33.8	31 (2014)	4.2	17	-0.8	01 (1997)	30.5	03	75.4	13 (1985)
2	29.8	27	32.8	25 (2000)	4.5	05	-0.7	04 (1995)	23.0	10	72.0	30 (2003)
3	29.8	20	32.5	30 (2014)	5.0	08	-0.6	06 (1976)	22.5	24	66.0	10 (2011)

Date	Mean S. L. Press. (hPa)	Air Temperature			Grass Min. Temp. ()	Mean D. P. Temp. ()	Rel. Humid.		Wind			Mean Cloud Amount (1/10)	Evaporation (mm)	Precipitation (mm)	Sunshine (hr)	Max. New Snowfall (cm)	Max. Snow Depth (cm)	Horizontal Radiation (MJ/m ²)
		Mean	Max.	Min.			Mean	Min.	Mean Speed	Max.								
										Speed	Dir.							
		()	()	()			(%)	(%)	(%)	(%)	(16)							
1	1014.9	16.9	27.3	7.4	4.0	4.6	52	17	1.7	4.3	SSW						12.3	
2	1012.8	17.0	24.3	8.7	4.9	12.5	77	49	2.9	7.0	SSW		7.0				6.5	
3	1000.2	14.0	18.2	10.9	8.5	10.4	80	57	4.5	6.9	WNW		30.5				0.0	
4	1008.5	14.4	22.0	7.1	3.7	3.9	55	21	2.5	6.3	WNW						12.6	
5	1014.5	16.7	27.0	4.5	1.2	6.1	57	14	2.3	5.6	SSE						10.4	
6	1007.4	19.2	26.6	13.1	11.1	14.2	74	53	3.0	5.2	SSW						5.1	
7	1015.1	15.0	22.6	8.9	6.0	5.0	57	24	1.9	5.0	WNW						8.4	
8	1016.1	16.1	25.5	5.0	2.2	6.4	59	26	1.3	4.1	SW						9.1	
9	1010.5	17.0	22.8	13.3	13.2	10.1	66	38	1.1	3.1	W						0.0	
10	1005.2	13.1	15.3	11.4	11.5	11.5	91	76	1.1	3.1	N		23.0				0.0	
상순	1010.5	15.9	23.2	9.0	6.6	8.5	67	38	2.2	7.0	SSW		60.5		64.4			
11	1009.8	15.8	22.4	11.4	8.2	10.6	74	45	1.2	3.2	W			0.2			7.8	
12	1013.7	18.0	26.0	9.9	6.6	9.8	66	23	1.8	4.5	SW						11.4	
13	1020.0	15.9	23.1	11.9	8.3	10.8	75	34	1.2	3.2	W						5.2	
14	1021.2	17.6	25.4	9.5	7.3	9.3	63	33	1.4	4.3	ESE						11.4	
15	1011.3	17.6	23.5	11.5	9.5	13.3	77	55	2.8	6.8	WNW		16.0				4.1	
16	1012.3	12.7	20.6	6.4	4.1	4.9	67	17	2.0	4.5	NW		8.0				8.6	
17	1016.5	15.9	26.6	4.2	2.9	7.1	63	28	1.0	3.2	NW						12.8	
18	1017.7	19.7	30.4	8.3	10.0	7.7	58	13	0.9	2.7	NW						12.9	
19	1017.8	18.8	28.9	10.3	11.9	6.9	58	8	1.0	3.9	SE						8.1	
20	1017.5	19.6	29.8	8.9	10.8	8.3	58	16	0.9	2.8	SSW						12.1	
중순	1015.8	17.2	25.7	9.2	8.0	8.9	66	27	1.4	6.8	WNW		24.2				94.4	
21	1017.8	19.5	28.8	11.3	13.2	7.4	55	13	1.1	3.2	SSW						11.8	
22	1016.3	19.1	28.7	9.5	11.6	7.8	57	17	1.0	3.5	S						12.0	
23	1013.0	20.4	29.2	10.1	12.5	9.3	55	22	1.8	4.2	S						11.7	
24	1008.3	16.6	19.8	13.3	15.8	14.2	86	65	1.7	4.5	SSW		22.5				0.8	
25	1010.7	18.0	25.7	11.3	15.4	11.4	71	32	1.2	4.3	W						10.5	
26	1010.4	19.8	26.7	13.1	14.9	13.6	70	40	1.2	4.0	W						6.5	
27	1011.0	22.1	29.8	16.5	17.9	12.3	59	20	1.3	3.0	WSW						7.6	
28	1008.6	19.6	26.8	14.7	13.8	10.7	61	25	1.0	2.8	WNW		0.1				6.2	
29	1005.3	18.7	26.1	13.7	15.6	12.9	72	41	1.3	3.9	W		1.5				5.8	
30	1007.7	19.5	28.1	10.7	12.9	12.0	67	33	1.3	4.3	W						12.6	
31	1008.1	20.2	27.4	11.8	14.0	11.2	62	25	1.4	4.2	N						10.6	
하순	1010.7	19.4	27.0	12.4	14.3	11.2	65	30	1.3	4.5	SSW		24.1				96.1	
	1012.3	17.6	25.3	10.3	9.8	9.6	66	32	1.6	7.0	SSW		108.8				254.9	

2016 5 (245)

Jeongeup (245) Daily Meteorological Data on May, 2016

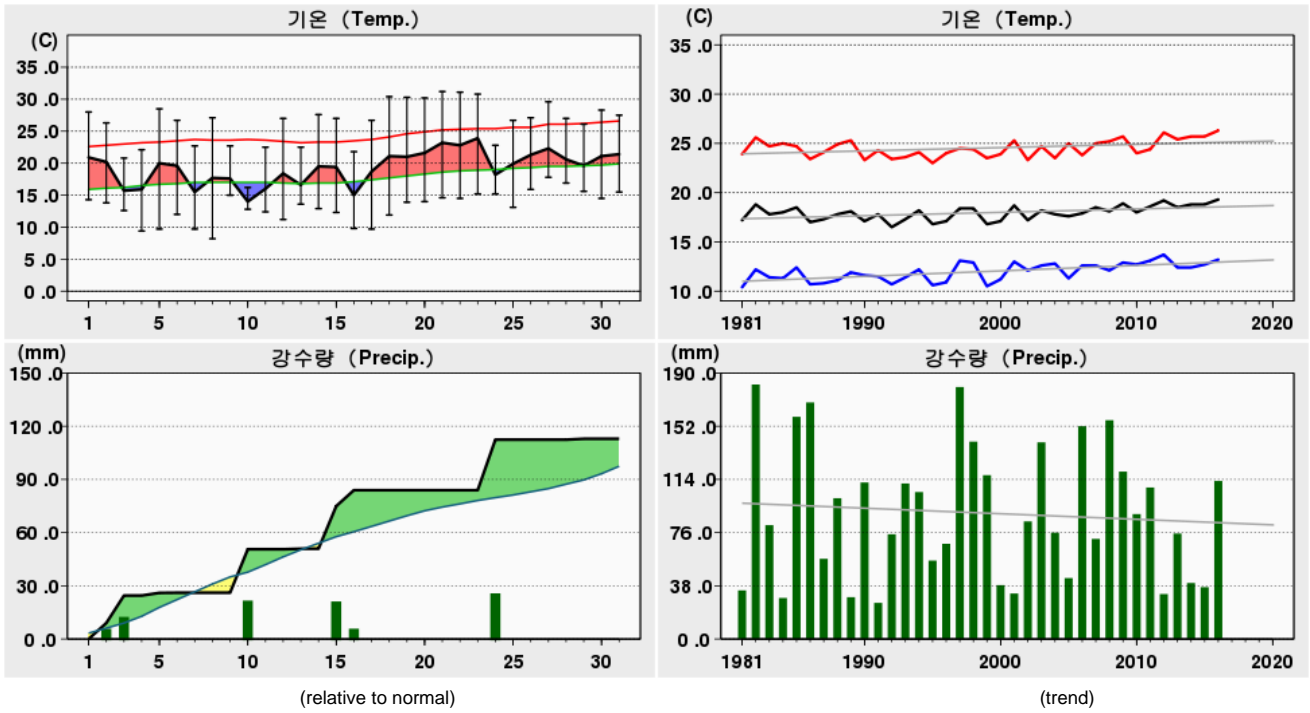

Rank	(Maximum Temperature)				(Minimum Temperature)				(Daily Precipitation)			
	2016 5		(Since Obs.)		2016 5		(Since Obs.)		2016 5		(Since Obs.)	
1	31.2	21	34.1	30 (2014)	8.2	08	2.4	06 (1976)	28.5	24	94.5	07 (1997)
2	31.1	22	33.7	27 (2008)	9.4	04	2.5	02 (1972)	24.5	10	76.5	03 (1999)
3	30.8	23	33.5	31 (2014)	9.7	17	3.6	04 (1987)	24.0	15	74.5	30 (1982)

Date	Mean S. L. Press. (hPa)	Air Temperature			Grass Min. Temp. ()	Mean D. P. Temp. ()	Rel. Humid.		Wind			Mean Cloud Amount (1/10)	Evaporation (mm)	Precipitation (mm)	Sunshine (hr)	Max. New Snowfall (cm)	Max. Snow Depth (cm)	Horizontal Radiation (MJ/m ²)
		Mean	Max.	Min.			Mean	Min.	Mean Speed	Max.								
										Speed	Dir.							
		()	()	()			(%)	(%)	(%)	(%)	(16)							
1	1014.3	20.9	28.0	14.3	7.3	3.3	34	19	1.6	4.7	SW						12.3	
2	1011.6	20.2	26.3	13.8	6.9	13.3	66	46	2.3	5.0	SE		9.0				6.6	
3	1000.0	15.7	20.8	12.6	9.0	11.4	76	63	4.2	8.8	WSW		15.5				0.3	
4	1009.0	15.9	22.1	9.4	3.7	7.7	61	32	2.8	5.4	WSW						12.7	
5	1013.5	20.0	28.5	9.7	3.0	7.7	49	18	2.1	5.8	SE		1.5				10.3	
6	1007.8	19.6	26.7	12.0	9.9	14.8	76	56	2.7	5.5	WSW		0.1				9.5	
7	1015.7	15.5	22.7	9.7	5.2	5.9	59	18	1.5	3.7	W						9.0	
8	1015.8	17.7	27.1	8.2	1.5	7.5	56	24	1.3	3.5	SE						9.7	
9	1011.0	17.6	22.7	15.0	13.3	11.6	69	45	1.1	3.6	WSW		0.0				0.4	
10	1005.5	14.0	16.2	12.8	12.6	12.7	93	80	1.0	2.7	NNW		24.5				0.0	
상순	1010.4	17.7	24.1	11.8	7.2	9.6	64	40	2.1	8.8	WSW		50.6				70.8	
11	1010.3	16.0	22.5	12.4	7.3	11.2	75	46	1.1	4.0	W						8.8	
12	1013.7	18.4	27.0	11.2	5.1	11.8	71	31	1.6	5.3	WSW						12.7	
13	1020.3	16.6	22.5	13.6	9.2	12.2	77	46	1.5	3.2	N		0.3				5.8	
14	1021.0	19.5	27.6	12.9	8.2	12.3	67	36	1.4	3.9	W						12.2	
15	1011.1	19.4	27.0	12.3	10.1	14.0	73	52	2.3	6.8	W		24.0				8.4	
16	1012.5	15.0	21.8	9.8	7.0	7.5	65	29	2.0	3.9	WNW		9.0				11.4	
17	1016.3	18.7	26.7	9.7	5.7	8.3	54	24	1.6	3.0	ESE						13.0	
18	1017.7	21.1	30.4	11.9	6.2	9.8	52	25	1.5	3.0	N						12.9	
19	1017.5	21.0	30.3	13.9	8.2	11.2	57	24	1.1	3.3	W						9.6	
20	1017.2	21.6	30.2	14.0	8.6	11.2	56	24	1.4	4.1	NNW						12.9	
중순	1015.8	18.7	26.6	12.2	7.6	11.0	65	34	1.6	6.8	W		33.3				107.7	
21	1017.2	23.2	31.2	14.6	9.5	9.8	48	15	1.4	3.2	NE						12.2	
22	1015.8	22.8	31.1	14.5	8.2	9.4	47	17	1.5	3.4	ENE						12.5	
23	1012.5	23.9	30.8	15.2	9.9	11.2	48	25	1.4	2.8	SW						11.7	
24	1008.3	18.2	22.8	15.2	13.2	15.5	85	61	1.5	3.6	W		28.5				2.0	
25	1010.7	19.9	26.7	13.1	9.6	13.9	71	47	1.6	3.2	WSW						11.6	
26	1010.6	21.3	27.1	15.9	12.2	15.1	69	50	1.4	3.5	NNW						8.4	
27	1011.3	22.3	29.6	17.8	16.1	14.3	63	35	1.2	3.3	NNW						7.6	
28	1008.9	20.6	27.0	16.9	13.1	12.1	61	28	1.1	3.4	NNW						6.5	
29	1005.7	19.6	26.1	15.6	12.8	12.9	67	40	1.4	3.5	NNW		0.5				7.8	
30	1008.1	21.1	28.3	14.5	10.4	14.4	69	43	1.5	2.7	N						12.3	
31	1008.5	21.4	27.5	15.5	11.2	13.6	65	34	1.5	3.6	NNE						11.1	
하순	1010.7	21.3	28.0	15.3	11.5	12.9	63	36	1.4	3.6	NNE		29.0				103.7	
월합	1012.2	19.3	26.3	13.2	8.8	11.2	64	37	1.7	8.8	WSW		112.9				282.2	

2016 5 (247)

Namwon (247) Daily Meteorological Data on May, 2016

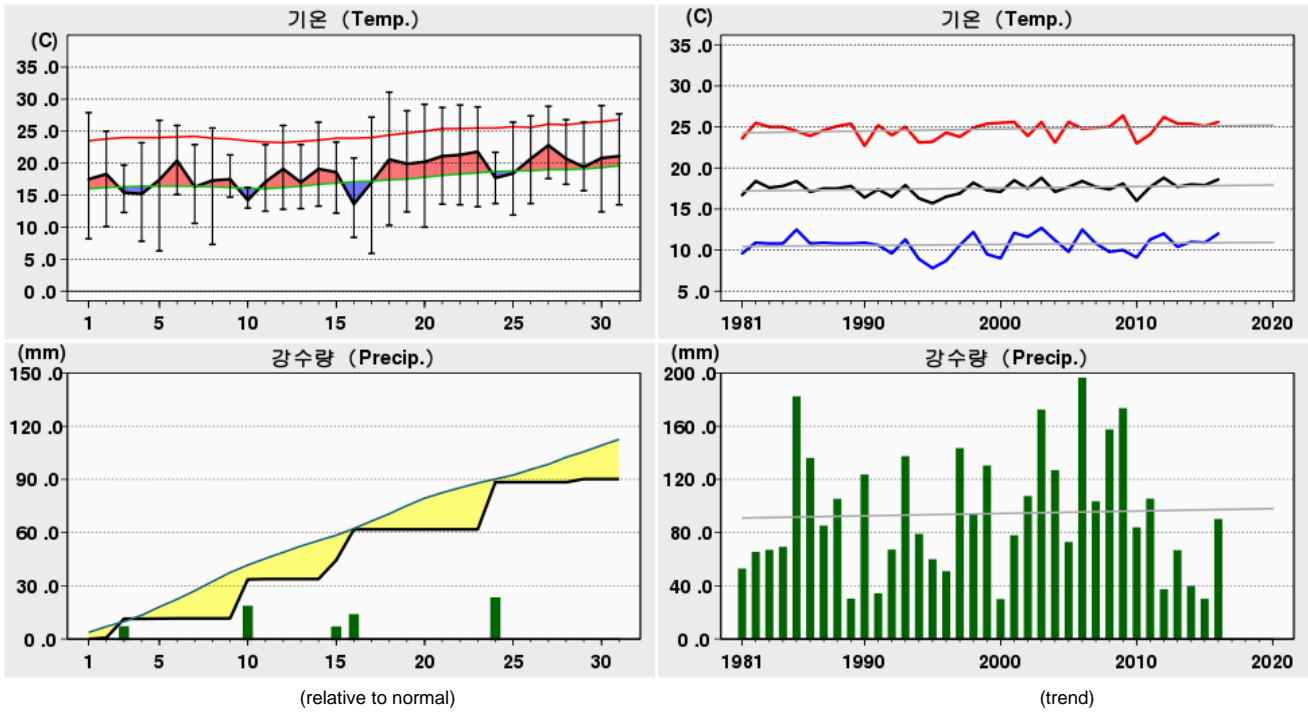

Rank	(Maximum Temperature)				(Minimum Temperature)				(Daily Precipitation)			
	2016 5		(Since Obs.)		2016 5		(Since Obs.)		2016 5		(Since Obs.)	
1	31.1	18	35.2	25 (2000)	5.9	17	-0.9	01 (2010)	26.6	24	88.1	05 (1985)
2	29.2	20	34.0	31 (2014)	6.3	05	0.1	02 (1972)	22.0	10	87.5	30 (2003)
3	29.1	22	33.8	24 (1978)	7.3	08	0.4	05 (1995)	17.4	16	84.0	19 (2006)

Date	Mean S. L. Press. (hPa)	Air Temperature			Grass Min. Temp. ()	Mean D. P. Temp. ()	Rel. Humid.		Wind			Mean Cloud Amount (1/10)	Evaporation (mm)	Precipitation (mm)	Sunshine (hr)	Max. New Snowfall (cm)	Max. Snow Depth (cm)	Horizontal Radiation (MJ/m ²)
		Mean ()	Max. ()	Min. ()			Mean (%)	Min. (%)	Mean Speed (%)	Max.								
										Speed (%)	Dir. (16)							
1	1014.2	17.5	27.9	8.2	4.4	6.0	54	19	2.0	5.4	S							12.4
2	1012.4	18.3	25.0	10.1	7.5	11.1	64	45	3.2	6.4	SSE		0.7					6.4
3	999.7	15.4	19.7	12.3	9.9	10.2	72	54	4.7	8.4	WSW		10.7					0.0
4	1007.9	15.2	23.2	7.8	3.8	2.8	50	16	3.1	7.4	WSW							12.7
5	1013.9	17.4	26.7	6.3	1.8	5.7	53	17	2.8	6.2	SSE		0.1					9.4
6	1006.7	20.4	25.9	15.1	12.6	14.0	68	53	3.5	5.9	SSE		0.1					7.9
7	1014.1	16.3	22.9	10.6	6.1	5.0	52	20	1.9	4.2	WNW							8.4
8	1015.2	17.3	25.5	7.3	2.1	4.8	49	23	1.9	4.8	WSW							8.5
9	1010.0	17.5	21.3	14.7	12.0	8.2	56	39	1.7	3.6	SSW							0.4
10	1004.2	14.2	16.2	13.0	11.8	12.3	89	74	1.7	4.6	NNE		22.0					0.0
상순	1009.8	17.0	23.4	10.5	7.1	8.0	61	36	2.7	8.4	WSW		33.6					66.1
11	1008.9	17.1	22.9	12.5	11.8	10.3	67	40	1.4	4.0	SW			0.2				7.9
12	1013.1	19.1	25.9	12.8	9.3	8.6	57	27	2.3	5.1	SSW							12.8
13	1019.1	17.0	22.9	12.9	9.6	10.8	69	45	1.4	3.3	WNW							5.5
14	1020.5	19.1	26.4	13.3	10.5	9.1	55	34	2.2	4.5	SW							11.7
15	1010.7	18.6	23.3	12.2	10.3	13.1	72	56	3.3	7.7	WSW		10.6					4.7
16	1011.4	13.6	20.8	8.4	6.0	3.8	59	14	2.2	6.1	WNW		17.4					9.5
17	1015.5	17.0	27.2	5.9	3.2	7.2	58	25	1.7	3.4	W							13.1
18	1016.9	20.6	31.1	10.3	6.3	7.8	51	16	1.7	3.6	WSW							13.3
19	1016.9	19.9	28.2	12.4	9.8	6.4	47	13	1.9	3.9	ENE							9.1
20	1016.6	20.2	29.2	10.0	7.1	7.3	49	18	1.6	3.7	SSW							12.6
중순	1015.0	18.2	25.8	11.1	8.4	8.4	58	29	2.0	7.7	WSW		28.2					100.2
21	1016.9	21.1	28.7	13.6	9.6	6.7	45	16	1.8	4.1	ENE							11.2
22	1015.3	21.3	29.1	13.5	10.5	6.4	42	18	1.6	3.6	ENE							12.4
23	1012.3	21.8	28.8	13.2	9.2	9.3	48	22	2.4	6.7	S							11.8
24	1007.5	17.7	21.7	13.7	12.3	15.2	86	55	2.3	5.3	SSW		26.6					1.8
25	1009.9	18.4	26.4	11.9	10.3	11.8	70	29	1.5	3.4	WSW							11.3
26	1009.5	20.7	27.4	13.7	12.0	12.4	62	36	1.6	3.7	SW							7.5
27	1010.3	22.8	28.9	17.6	16.6	12.7	56	30	1.5	4.0	SSE							7.8
28	1007.7	20.7	26.8	16.7	14.6	12.0	60	28	1.4	3.4	WSW							5.6
29	1004.4	19.4	26.4	15.7	13.2	12.9	68	42	1.4	3.4	W		1.8					4.4
30	1006.7	20.8	29.0	12.4	10.3	11.9	62	32	1.6	3.2	W							12.9
31	1007.1	21.1	27.7	13.5	11.8	11.3	58	21	1.7	3.4	W							10.0
하순	1009.8	20.5	27.4	14.1	11.9	11.1	60	30	1.7	6.7	S		28.4					96.7
	1011.5	18.6	25.6	12.0	9.2	9.3	60	32	2.1	8.4	WSW		90.2					263.0

2016 5 (248)

Jangsu (248) Daily Meteorological Data on May, 2016

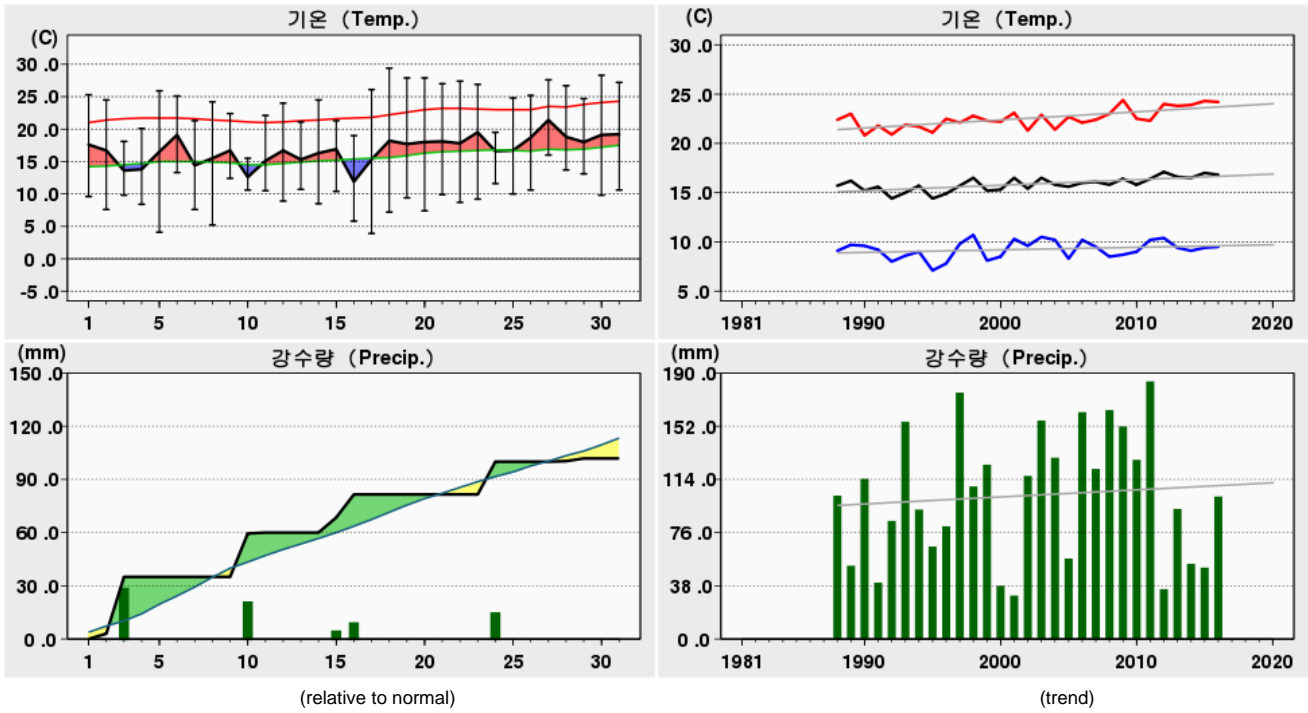

Rank	(Maximum Temperature)				(Minimum Temperature)				(Daily Precipitation)			
	2016 5		(Since Obs.)		2016 5		(Since Obs.)		2016 5		(Since Obs.)	
1	29.4	18	32.4	31 (2014)	3.9	17	-0.7	01 (2010)	32.0	03	108.0	10 (2011)
2	28.3	30	32.0	25 (2000)	4.1	05	-0.6	01 (1997)	24.5	10	97.0	07 (1997)
3	27.9	20	31.5	30 (2014)	5.2	08	-0.3	04 (1995)	18.5	24	95.0	28 (2008)

Date	Mean S. L. Press. (hPa)	Air Temperature			Grass Min. Temp. ()	Mean D. P. Temp. ()	Rel. Humid.		Wind			Mean Cloud Amount (1/10)	Evaporation (mm)	Precipitation (mm)	Sunshine (hr)	Max. New Snowfall (cm)	Max. Snow Depth (cm)	Horizontal Radiation (MJ/m ²)
		Mean	Max.	Min.			Mean	Min.	Mean Speed	Max.								
										Speed	Dir.							
		()	()	()			(%)	(%)	(%)	(%)	(16)							
1	1014.3	17.6	25.3	9.6	3.9	3.6	44	20	2.6	5.6	WSW						11.7	
2	1012.6	16.7	24.5	7.6	2.6	10.7	70	35	2.2	5.1	SSW		3.0				6.1	
3	999.5	13.6	18.1	9.8	8.9	10.0	80	61	5.3	10.7	WSW		32.0				0.0	
4	1007.8	13.8	20.1	8.4	2.3	2.1	49	22	3.7	7.5	NW						12.0	
5	1014.0	16.5	25.9	4.1	0.1	4.1	51	14	2.0	4.9	SW						10.8	
6	1006.5	19.1	25.1	13.3	10.8	13.8	72	55	2.9	6.1	SSW						4.7	
7	1014.4	14.4	21.3	7.6	3.8	5.8	61	27	2.5	5.7	NW						8.9	
8	1015.9	15.5	24.2	5.2	-0.5	5.8	59	23	1.3	4.3	SSE		0.0				9.1	
9	1010.1	16.7	22.4	12.4	11.3	9.5	65	30	1.2	4.5	NNW						0.3	
10	1005.0	12.6	15.5	10.6	10.8	11.3	93	76	2.5	4.9	N		24.5				0.0	
상순	1010.0	15.7	22.2	8.9	5.3	7.7	64	36	2.6	10.7	WSW		59.5				63.6	
11	1009.2	15.1	22.1	10.5	7.8	10.4	77	41	1.7	4.2	NNE		0.5				9.1	
12	1013.2	16.7	24.0	8.9	5.3	8.9	66	30	2.1	4.9	WSW						12.0	
13	1019.5	15.3	21.1	10.7	7.2	9.9	72	46	2.1	5.1	NNW						4.7	
14	1021.1	16.3	24.5	8.5	5.6	8.6	66	35	1.4	4.2	SSE						11.9	
15	1010.7	16.9	21.3	10.4	7.6	12.6	77	54	3.2	6.0	SSW		8.5				5.0	
16	1011.7	11.9	19.0	5.8	4.2	3.9	64	19	3.1	7.2	NNW		13.0				9.8	
17	1016.2	15.3	26.1	3.9	3.2	6.4	63	24	1.6	4.5	N						12.4	
18	1017.8	18.2	29.4	7.2	1.0	7.3	60	13	1.1	3.7	NNW						12.4	
19	1017.9	17.7	27.9	9.4	3.7	4.6	55	10	1.0	4.2	ESE						10.3	
20	1017.4	18.0	27.9	7.4	2.6	6.1	56	16	1.3	4.7	NNE						12.5	
중순	1015.5	16.1	24.3	8.3	4.8	7.9	66	29	1.9	7.2	NNW		22.0				100.1	
21	1017.9	18.1	27.0	9.9	5.4	6.7	57	12	1.3	4.7	ENE						11.6	
22	1016.4	17.8	27.4	8.7	3.3	7.4	60	16	1.2	3.8	SW						12.1	
23	1012.8	19.5	26.9	9.2	4.6	8.5	55	24	1.6	4.2	WSW						11.3	
24	1007.5	16.6	19.5	11.6	9.5	14.0	86	60	2.2	4.7	S		18.5				1.8	
25	1010.3	16.7	24.8	10.0	8.2	10.9	73	31	1.4	5.2	NW						10.6	
26	1010.1	18.7	25.2	10.6	7.1	12.5	71	35	1.6	5.0	WSW						7.8	
27	1010.4	21.4	27.6	16.0	14.8	12.5	60	28	1.7	4.0	WSW						8.1	
28	1008.1	18.8	26.7	13.7	10.5	11.1	65	24	1.2	3.4	W		0.3				6.1	
29	1004.7	18.0	24.7	13.1	9.4	12.9	75	40	1.7	5.1	NW		1.5				3.5	
30	1007.1	19.1	28.3	9.8	5.5	11.3	66	30	1.5	4.5	N						12.6	
31	1007.7	19.2	27.2	10.6	6.8	11.2	66	30	1.4	5.7	N						11.5	
하순	1010.3	18.5	25.9	11.2	7.7	10.8	67	30	1.5	5.7	N		20.3				97.0	
	1011.9	16.8	24.2	9.5	6.0	8.9	66	32	2.0	10.7	WSW		101.8				260.7	

2016 5 (260)

Jangheung (260) Daily Meteorological Data on May, 2016

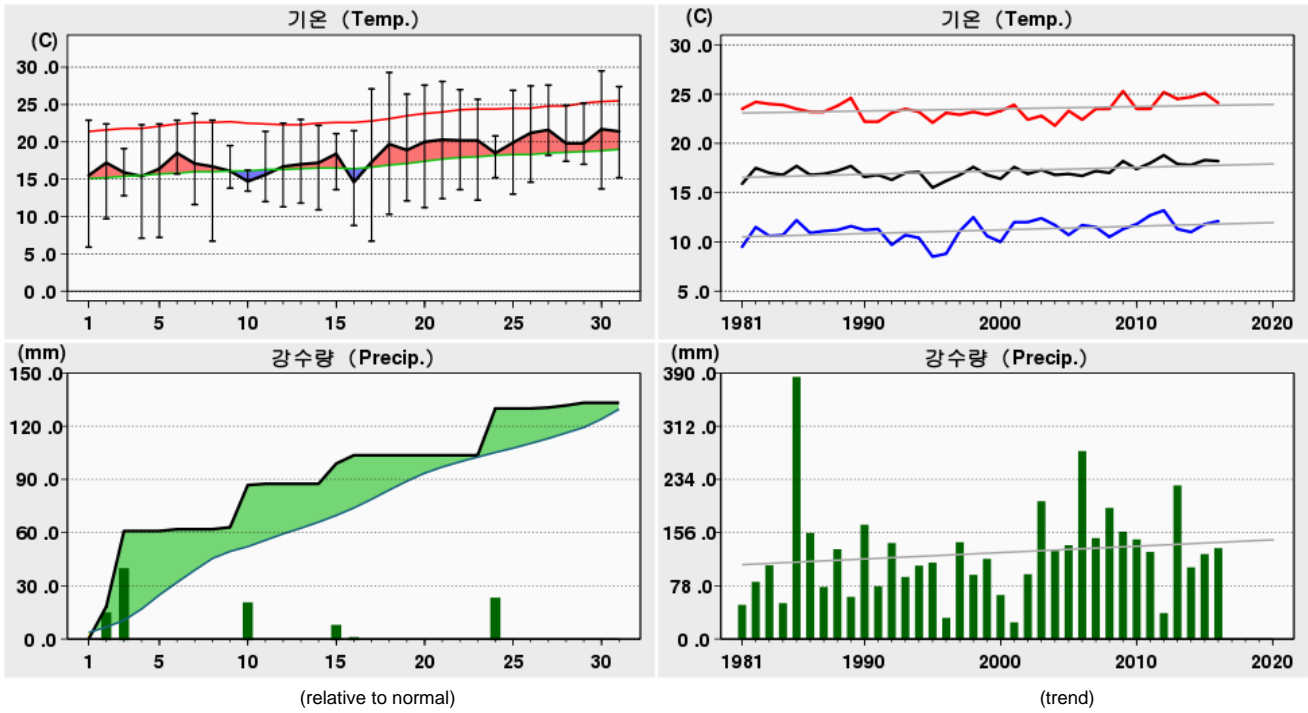

Rank	(Maximum Temperature)				(Minimum Temperature)				(Daily Precipitation)			
	2016 5		(Since Obs.)		2016 5		(Since Obs.)		2016 5		(Since Obs.)	
1	29.5	30	33.5	31 (1983)	5.9	01	0.5	05 (1995)	42.6	03	161.0	27 (2013)
2	29.3	18	33.2	27 (1978)	6.7	17	1.2	04 (1991)	26.4	24	132.5	07 (1973)
3	28.1	21	32.8	26 (2015)	6.7	08	1.7	01 (1997)	23.8	10	132.4	06 (1985)

Date	Mean S. L. Press. (hPa)	Air Temperature			Grass Min. Temp. ()	Mean D. P. Temp. ()	Rel. Humid.		Wind			Mean Cloud Amount (1/10)	Evaporation (mm)	Precipitation (mm)	Sunshine (hr)	Max. New Snowfall (cm)	Max. Snow Depth (cm)	Horizontal Radiation (MJ/m ²)
		Mean ()	Max. ()	Min. ()			Mean (%)	Min. (%)	Mean Speed (%)	Max.								
										Speed (%)	Dir. (16)							
1	1015.5	15.5	22.9	5.9	6.8	9.6	73	36	2.0	5.3	SE							12.1
2	1012.9	17.2	22.4	9.7	9.5	15.6	91	76	3.4	8.6	SSE		18.3					3.5
3	1001.4	15.9	19.1	12.8	11.1	12.3	81	58	5.0	9.6	SSE		42.6					2.3
4	1009.5	15.4	22.3	7.1	8.0	7.5	66	34	2.4	6.8	WNW							12.4
5	1014.7	16.4	22.4	7.2	7.6	9.9	71	25	2.5	8.3	SSE		0.0					6.6
6	1007.9	18.5	22.9	15.7	14.8	16.2	87	73	2.4	7.2	SSE		1.0					0.4
7	1014.2	17.1	23.8	11.6	10.3	4.6	47	20	3.3	6.5	NNW							9.8
8	1015.6	16.7	22.9	6.7	7.1	7.6	58	35	1.6	4.3	SSE		0.0					5.8
9	1010.8	16.1	19.5	13.8	15.2	12.1	78	56	0.9	4.1	NNE			1.1				0.0
10	1004.6	14.7	16.2	13.4	15.3	14.1	97	90	0.7	2.4	NW			23.8				0.0
상순	1010.7	16.4	21.4	10.4	10.6	11.0	75	50	2.4	9.6	SSE		86.8		52.9			
11	1010.1	15.6	21.4	12.0	13.0	13.1	87	56	1.3	4.6	SSE		0.7					6.3
12	1014.4	16.7	22.5	11.3	12.7	13.5	83	58	2.0	5.0	SE							10.5
13	1019.7	17.0	23.0	11.8	12.7	12.6	78	46	1.3	3.2	NNW							5.3
14	1021.5	17.2	22.2	10.9	11.1	12.1	74	52	2.0	4.5	SSE							11.3
15	1011.7	18.4	21.1	13.6	14.3	16.4	89	78	3.1	5.5	SE		11.4					1.8
16	1012.0	14.6	21.5	8.8	9.9	7.4	68	26	3.3	7.4	NNW		4.7					10.1
17	1015.9	17.3	27.1	6.7	7.8	9.3	67	25	1.2	4.1	NNW							13.1
18	1017.5	19.7	29.3	10.3	9.7	12.2	68	25	1.1	3.5	SE							12.7
19	1017.6	18.9	26.4	12.1	11.9	11.7	68	36	1.5	3.9	SSE							10.8
20	1017.1	20.0	27.6	11.2	11.1	11.7	65	27	1.5	4.9	SSE							12.2
중순	1015.8	17.5	24.2	10.9	11.4	12.0	75	43	1.8	7.4	NNW		16.8		94.1			
21	1017.3	20.3	28.1	12.4	12.2	11.0	61	26	1.6	4.9	ESE							9.6
22	1015.9	20.2	27.0	13.6	13.4	10.9	61	31	1.7	4.9	SSE							10.9
23	1013.5	20.2	25.7	12.2	12.1	13.2	68	38	2.2	4.7	SE							11.3
24	1008.2	18.5	20.8	15.2	16.3	16.8	91	70	2.0	4.0	SE		26.4					0.9
25	1010.2	19.9	26.9	13.0	13.9	13.7	72	37	1.3	4.1	NW							12.2
26	1010.0	21.2	27.5	14.6	15.1	15.2	72	39	1.1	3.6	N		0.0					5.6
27	1011.1	21.6	27.6	18.2	18.1	16.1	72	49	1.4	3.9	SE		0.5					4.0
28	1008.3	19.8	24.9	17.4	17.8	16.0	81	50	0.9	3.4	SE		1.2					4.1
29	1004.9	19.8	25.2	17.0	15.9	15.4	77	52	1.4	3.7	NNE		1.5					4.6
30	1007.0	21.7	29.5	13.7	13.3	13.8	65	35	1.9	4.3	NNW							12.0
31	1007.7	21.4	27.4	15.2	14.7	13.1	63	31	1.7	4.0	NNW							7.9
하순	1010.4	20.4	26.4	14.8	14.8	14.1	71	42	1.6	4.9	SSE		29.6		83.1			
	1012.2	18.2	24.1	12.1	12.3	12.4	74	45	1.9	9.6	SSE		133.2		230.1			

2016 5 (261)

Haenam (261) Daily Meteorological Data on May, 2016

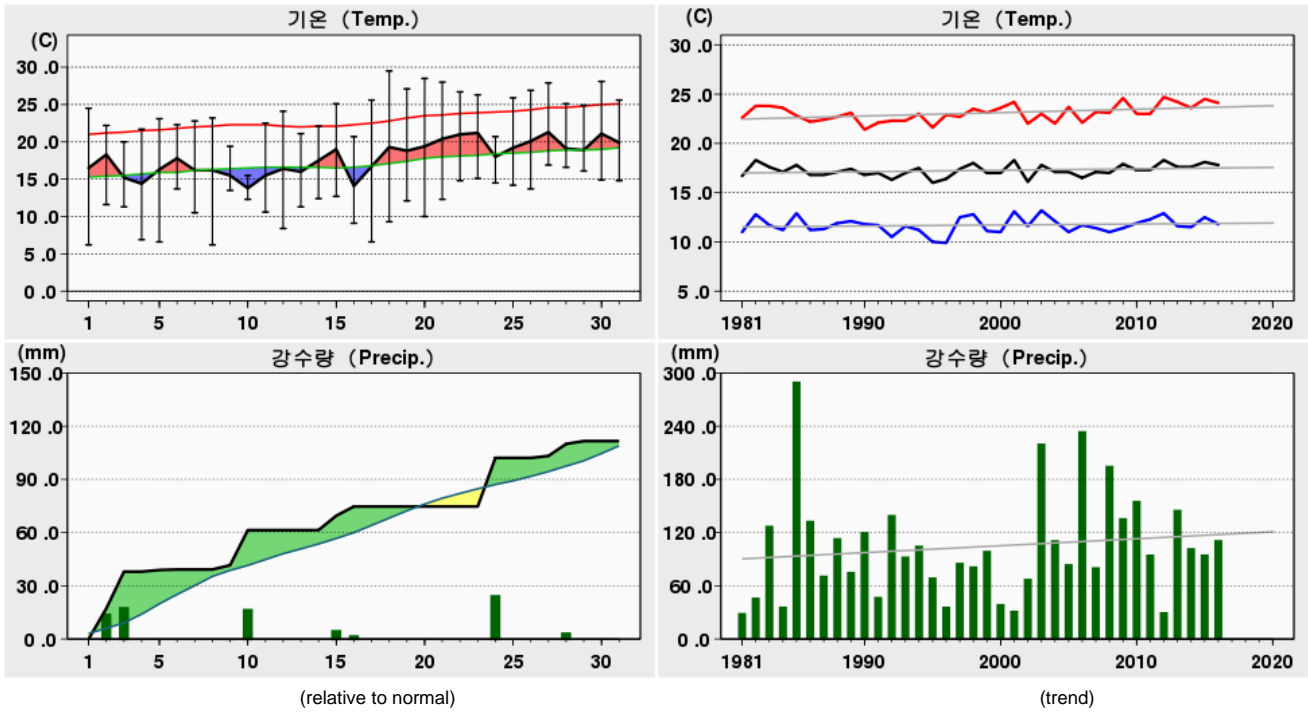

Rank	(Maximum Temperature)				(Minimum Temperature)				(Daily Precipitation)			
	2016 5		(Since Obs.)		2016 5		(Since Obs.)		2016 5		(Since Obs.)	
1	29.5	18	33.1	25 (2000)	6.2	08	2.1	04 (1991)	27.4	24	107.6	06 (1985)
2	28.5	20	31.7	25 (2013)	6.2	01	2.2	05 (1995)	20.8	03	107.0	28 (2008)
3	28.1	30	31.2	24 (2013)	6.6	17	2.5	07 (2000)	19.8	10	95.0	07 (1973)

Date	Mean S. L. Press. (hPa)	Air Temperature			Grass Min. Temp. ()	Mean D. P. Temp. ()	Rel. Humid.		Wind			Mean Cloud Amount (1/10)	Evaporation (mm)	Precipitation (mm)	Sunshine (hr)	Max. New Snowfall (cm)	Max. Snow Depth (cm)	Horizontal Radiation (MJ/m ²)
		Mean ()	Max. ()	Min. ()			Mean (%)	Min. (%)	Mean Speed (%)	Max.								
										Speed (%)	Dir. (16)							
1	1014.9	16.5	24.5	6.2	3.7	8.4	65	20	1.9	5.5	SSW							
2	1011.8	18.3	22.2	11.6	8.0	16.9	92	86	4.5	8.9	SSE		17.2					3.4
3	1001.3	15.2	20.0	11.3	6.8	13.1	88	69	5.5	11.7	SE		20.8					1.8
4	1010.0	14.4	21.7	6.9	3.4	9.3	75	45	2.6	7.3	SW							12.5
5	1014.1	16.3	23.1	6.6	2.6	11.5	77	34	3.1	6.9	ESE		0.9					4.3
6	1007.8	17.8	22.3	13.7	13.5	16.6	93	85	3.3	7.6	ESE		0.3					0.5
7	1014.5	16.2	22.8	10.5	7.3	7.9	62	22	2.7	5.5	NW							9.7
8	1015.2	16.2	23.2	6.2	2.8	9.0	66	36	2.1	6.0	ESE		0.0					3.1
9	1010.8	15.5	19.4	13.5	13.9	13.4	88	64	1.1	4.8	E							0.0
10	1004.8	13.8	15.5	12.3	12.2	13.0	95	93	1.7	5.1	NW							2.4
상순	1010.5	16.0	21.5	9.9	7.4	11.9	80	55	2.9	11.7	SE		61.4					0.0
11	1010.1	15.5	22.5	10.6	7.6	12.6	84	57	1.6	4.9	SW							3.1
12	1014.2	16.4	24.1	8.4	5.1	13.2	83	53	1.3	3.9	SE							13.0
13	1019.8	16.0	21.1	11.3	7.3	13.3	85	64	2.1	7.3	ESE		0.0					6.6
14	1021.1	17.5	22.1	12.4	7.9	13.2	77	61	3.5	5.9	ESE							11.6
15	1011.4	19.0	25.1	12.7	12.1	17.4	91	80	4.4	8.8	SW		8.1					4.4
16	1012.5	14.1	20.7	9.1	4.5	9.2	76	40	2.8	5.5	WNW		5.2					9.7
17	1016.1	16.7	25.6	6.6	3.2	11.2	74	43	1.6	5.0	WNW							13.2
18	1017.4	19.3	29.5	9.3	6.2	12.3	71	22	1.3	5.3	WNW							12.6
19	1017.2	18.8	27.1	12.1	8.1	11.1	67	30	1.8	5.1	SE							10.6
20	1016.9	19.4	28.5	10.0	6.0	12.0	68	33	2.1	6.4	ESE							12.0
중순	1015.7	17.3	24.6	10.3	6.8	12.6	78	48	2.3	8.8	SW		13.3					101.1
21	1017.0	20.4	28.0	12.3	9.1	11.1	60	27	2.3	5.4	ESE							10.5
22	1015.5	21.0	26.7	14.8	10.8	10.5	54	28	2.5	6.0	SE							9.0
23	1012.9	21.2	26.3	15.1	10.8	15.2	71	48	3.1	6.0	ESE							10.2
24	1008.2	18.0	20.7	14.5	12.3	16.7	93	79	2.2	4.7	WNW		27.4					0.4
25	1010.4	19.2	25.9	14.2	11.2	16.2	84	53	1.3	4.9	SW							11.3
26	1010.2	20.1	26.9	13.7	10.2	15.7	79	46	1.2	4.2	W		0.0					5.8
27	1011.1	21.3	27.9	16.9	15.2	17.5	81	57	1.3	5.1	SE		1.1					4.2
28	1008.3	19.1	25.1	16.6	14.8	16.6	87	51	0.7	3.7	WSW		6.8					2.9
29	1005.2	18.9	24.9	16.1	12.5	16.3	86	58	1.6	5.3	WNW		1.6					5.4
30	1007.5	21.1	28.1	14.9	11.7	16.4	77	45	2.3	4.8	WNW							12.7
31	1008.0	19.9	25.6	14.8	11.1	14.9	77	38	1.4	4.6	WNW							4.4
하순	1010.4	20.0	26.0	14.9	11.8	15.2	77	48	1.8	6.0	ESE		36.9					76.8
	1012.1	17.8	24.1	11.8	8.8	13.3	78	51	2.3	11.7	SE		111.6					224.7

2016 5 (262)

Goheung (262) Daily Meteorological Data on May, 2016

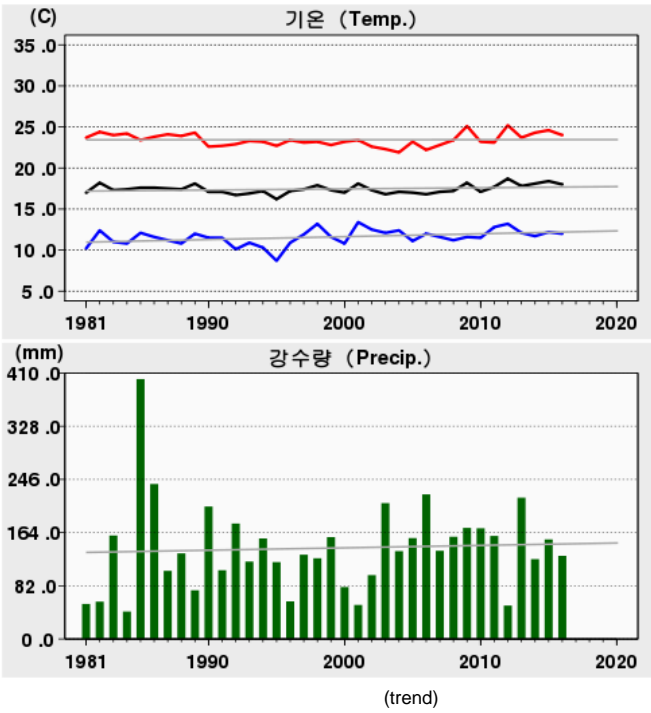
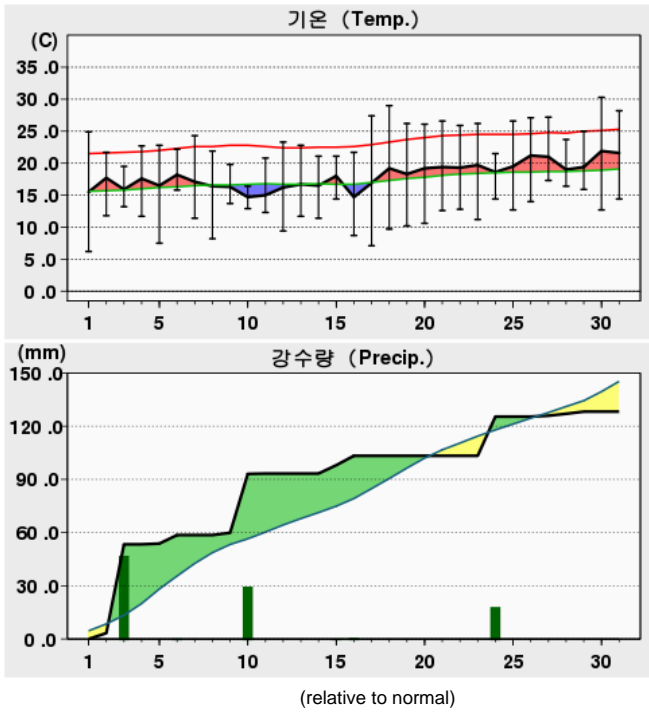

Rank	(Maximum Temperature)				(Minimum Temperature)				(Daily Precipitation)			
	2016 5		(Since Obs.)		2016 5		(Since Obs.)		2016 5		(Since Obs.)	
1	30.3	30	33.3	27 (1978)	6.2	01	1.7	04 (1991)	50.1	03	183.3	05 (1985)
2	29.0	18	32.9	29 (1979)	7.1	17	1.8	05 (1995)	33.2	10	161.5	07 (1973)
3	28.2	31	32.8	31 (1983)	7.5	05	2.9	04 (1987)	22.1	24	150.7	19 (1986)

Date	Mean S. L. Press. (hPa)	Air Temperature			Grass Min. Temp. ()	Mean D. P. Temp. ()	Rel. Humid.		Wind			Mean Cloud Amount (1/10)	Evaporation (mm)	Precipitation (mm)	Sunshine (hr)	Max. New Snowfall (cm)	Max. Snow Depth (cm)	Horizontal Radiation (MJ/m ²)
		Mean ()	Max. ()	Min. ()			Mean (%)	Min. (%)	Mean Speed (%)	Max.								
										Speed (%)	Dir. (16)							
1	1015.7	15.5	24.9	6.2	6.2	9.5	73	20	1.2	5.5	SW						11.9	
2	1013.6	17.7	21.7	11.8	10.2	17.1	97	84	2.5	7.5	SSE		3.3				1.7	
3	1001.5	15.9	19.5	13.2	10.6	13.2	85	61	4.9	10.1	SSE		50.1				1.2	
4	1008.9	17.6	22.7	11.7	8.9	8.3	58	32	2.8	6.5	SW						12.0	
5	1015.1	16.5	22.8	7.5	7.2	10.4	73	30	1.4	4.8	W			0.4			6.3	
6	1008.2	18.2	22.2	15.8	15.7	17.6	97	86	1.9	5.2	SSE			4.8			0.8	
7	1013.7	17.1	24.3	11.4	10.3	6.7	56	23	2.0	4.4	NW						8.9	
8	1015.8	16.4	21.9	8.2	8.0	9.4	67	41	1.3	3.3	SE			0.0			4.4	
9	1010.7	16.3	19.8	13.7	14.7	12.8	81	50	0.5	3.6	NE			1.3			0.1	
10	1004.5	14.7	16.4	12.9	13.8	14.4	99	97	0.7	4.5	W			33.2			0.0	
상순	1010.8	16.6	21.6	11.2	10.6	11.9	79	52	1.9	10.1	SSE			93.1			47.3	
11	1010.2	15.0	20.8	12.3	13.0	13.3	91	66	0.9	4.1	SW			0.2			4.7	
12	1014.7	16.2	23.3	9.4	10.5	14.0	88	46	1.2	4.7	SW						11.3	
13	1019.6	16.7	22.8	11.7	11.3	13.6	84	58	1.5	3.8	SE						6.1	
14	1021.8	16.5	21.1	11.4	10.0	12.9	81	59	1.5	3.1	SSE						10.8	
15	1011.9	18.0	21.1	14.4	13.5	17.5	97	96	1.8	5.9	W			4.7			0.0	
16	1011.3	14.7	21.7	8.7	7.1	7.9	70	28	2.7	7.2	WNW			5.3			9.3	
17	1015.7	16.9	27.4	7.1	5.3	9.9	69	30	1.0	3.7	WSW						12.2	
18	1017.6	19.2	29.0	9.7	7.7	12.5	70	28	0.7	3.4	W						12.3	
19	1017.7	18.3	26.2	10.2	9.2	11.1	69	31	1.0	3.2	S						11.8	
20	1017.2	19.2	26.1	10.6	9.0	12.4	69	36	1.2	4.3	SSE						12.0	
중순	1015.8	17.1	24.0	10.6	9.7	12.5	79	48	1.4	7.2	WNW			10.2			90.5	
21	1017.5	19.4	26.6	12.6	11.3	11.5	64	29	1.3	4.3	S						10.2	
22	1016.0	19.3	25.9	12.8	11.2	12.3	68	34	1.2	3.3	SSE						10.9	
23	1013.7	19.7	26.2	11.2	10.4	14.1	74	46	1.2	3.3	ESE						11.4	
24	1007.8	18.6	21.5	14.4	14.5	18.1	97	88	2.0	5.2	W			22.1			0.8	
25	1010.0	19.5	26.6	12.7	12.8	14.7	78	43	1.0	4.0	W						12.0	
26	1009.9	21.2	27.1	14.0	13.4	16.7	78	40	1.2	4.6	WNW			0.0			7.6	
27	1011.2	21.0	27.2	17.3	17.2	17.0	80	47	1.1	3.7	SSE			0.5			4.3	
28	1008.6	19.0	23.7	16.4	16.3	16.9	89	63	0.7	3.6	W			1.1			3.4	
29	1004.6	19.4	25.0	15.9	14.8	17.1	89	49	0.8	3.2	W			1.2			3.8	
30	1006.5	21.9	30.3	12.7	12.0	14.7	69	29	1.4	3.8	WNW						12.2	
31	1007.3	21.6	28.2	14.4	13.5	14.2	66	28	1.7	6.0	W						8.5	
하순	1010.3	20.1	26.2	14.0	13.4	15.2	78	45	1.2	6.0	W			24.9			85.1	
	1012.2	18.0	24.0	12.0	11.3	13.3	78	48	1.5	10.1	SSE			128.2			222.9	

2016 5 (268)

Jindogun (268) Daily Meteorological Data on May, 2016

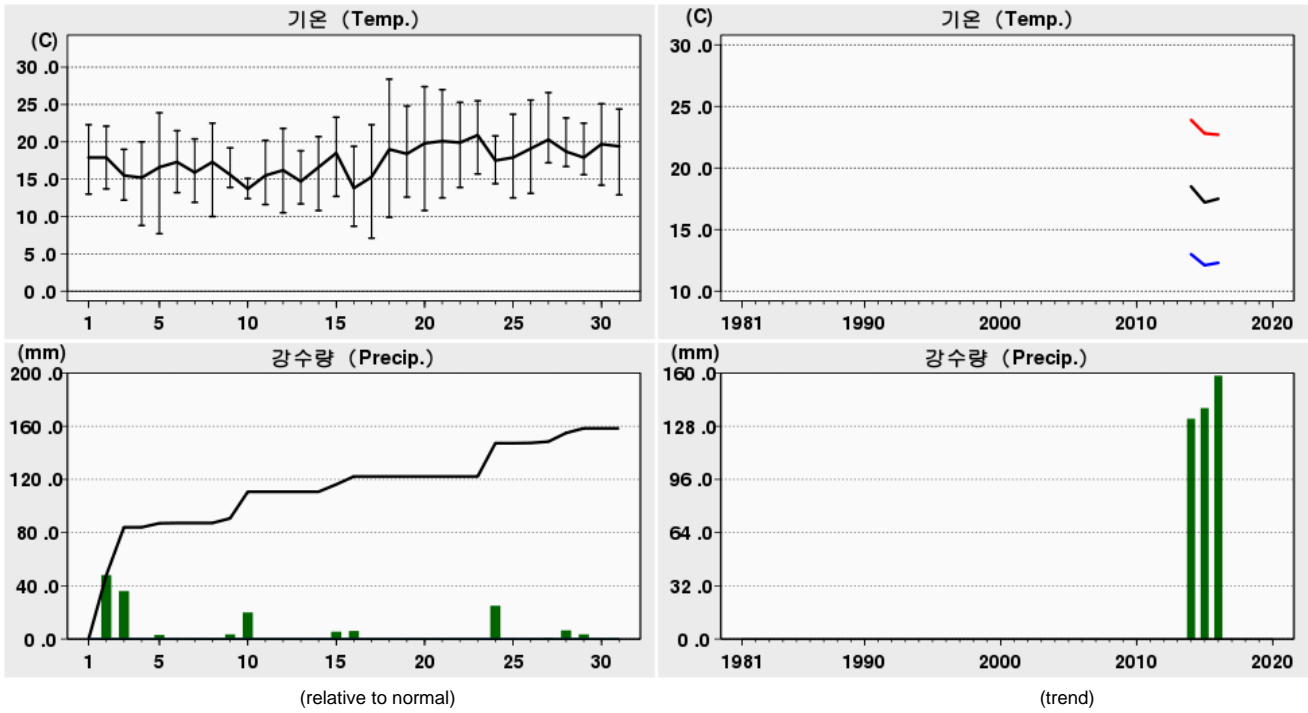

Rank	(Maximum Temperature)				(Minimum Temperature)				(Daily Precipitation)			
	2016 5		(Since Obs.)		2016 5		(Since Obs.)		2016 5		(Since Obs.)	
1	28.4	18	29.3	31 (2014)	7.1	17	5.2	06 (2015)	48.0	02	67.5	11 (2014)
2	27.4	20	29.2	30 (2014)	7.7	05	5.6	05 (2015)	36.0	03	66.5	11 (2015)
3	27.0	21	28.4	18 (2016)	8.7	16	5.8	07 (2015)	25.0	24	48.0	02 (2016)

Date	Mean S. L. Press. (hPa)	Air Temperature			Grass Min. Temp. ()	Mean D. P. Temp. ()	Rel. Humid.		Wind			Mean Cloud Amount (1/10)	Evaporation (mm)	Precipitation (mm)	Sunshine (hr)	Max. New Snowfall (cm)	Max. Snow Depth (cm)	Horizontal Radiation (MJ/m ²)
		Mean ()	Max. ()	Min. ()			Mean (%)	Min. (%)	Mean Speed (%)	Max.								
										Speed (%)	Dir. (16)							
1	1014.4	17.9	22.3	13.0	8.7	11.3	66	47	2.3	5.7	SW						10.8	
2	1010.9	17.9	22.1	13.7	11.4	16.6	92	74	3.1	7.1	SE						4.4	
3	1001.5	15.5	19.0	12.2	9.4	13.4	88	72	4.5	8.1	W			36.0			2.9	
4	1009.9	15.2	20.0	8.8	6.7	9.9	73	47	3.0	6.9	W						12.2	
5	1013.4	16.6	23.9	7.7	6.7	12.8	81	46	2.6	6.6	SSE			3.0			4.0	
6	1007.5	17.3	21.5	13.2	14.4	16.5	95	85	2.6	6.5	SSE			0.2			1.2	
7	1014.6	15.9	20.4	11.9	10.2	9.1	66	40	3.8	6.6	NE						9.0	
8	1014.7	17.3	22.5	10.0	6.9	9.5	62	41	1.8	3.6	SE						3.2	
9	1010.4	15.6	19.2	13.9	14.5	14.2	92	67	1.3	3.9	ENE						0.4	
10	1004.9	13.7	15.1	12.4	12.9	13.4	99	94	2.7	5.7	N			20.0			0.0	
상순	1010.2	16.3	20.6	11.7	10.2	12.7	81	61	2.8	8.1	W			110.7			48.1	
11	1009.9	15.5	20.2	11.6	10.7	12.9	86	64	2.1	3.8	NNW						10.1	
12	1013.9	16.2	21.8	10.5	9.2	13.8	87	65	1.9	4.9	SSW						9.9	
13	1019.6	14.7	18.8	11.7	10.0	12.5	88	60	2.2	5.5	N						7.6	
14	1020.7	16.6	20.7	10.8	9.4	13.3	82	66	1.6	5.3	SW						11.4	
15	1011.0	18.5	23.3	12.7	13.3	16.9	91	79	4.3	7.7	W			5.5			4.2	
16	1012.6	13.8	19.4	8.7	8.5	10.3	81	43	3.0	7.5	N			6.0			9.2	
17	1016.0	15.3	22.3	7.1	7.4	11.3	80	51	1.7	6.3	N						12.2	
18	1017.0	19.0	28.4	9.9	8.8	13.7	76	34	1.1	4.4	WNW						11.5	
19	1016.9	18.4	24.8	12.6	11.7	11.1	67	34	1.8	4.9	SW						11.6	
20	1016.4	19.8	27.4	10.8	9.9	12.6	67	36	1.8	5.2	SE						12.8	
중순	1015.4	16.8	22.7	10.6	9.9	12.8	81	53	2.2	7.7	W			11.5			100.5	
21	1016.5	20.1	27.0	12.5	12.2	11.4	61	33	1.7	4.5	S						9.9	
22	1015.1	19.9	25.3	13.9	13.5	12.6	66	40	1.6	4.5	SE						3.4	
23	1012.2	20.9	25.5	15.7	15.2	15.0	70	48	2.6	6.8	SE						9.3	
24	1008.1	17.5	20.8	14.4	14.9	16.6	95	80	1.7	4.9	SE			25.0			0.9	
25	1010.2	17.9	23.7	12.5	13.3	14.9	84	63	1.2	3.6	NNE						12.0	
26	1010.0	19.1	25.6	13.1	13.5	15.6	82	50	1.1	3.9	N			0.2			6.1	
27	1010.8	20.3	26.6	17.2	16.7	17.1	83	58	1.5	3.8	SSE			1.0			3.3	
28	1008.1	18.7	23.2	16.7	17.5	16.3	88	52	1.3	3.2	NNW			6.5			3.9	
29	1005.1	17.9	22.5	15.6	15.4	16.1	90	56	1.7	5.7	N			3.5			5.3	
30	1007.5	19.7	25.1	14.2	13.6	16.3	82	55	2.6	5.5	N						11.7	
31	1007.9	19.4	24.4	12.9	12.4	14.4	76	43	1.4	3.5	N						6.8	
하순	1010.1	19.2	24.5	14.4	14.4	15.1	80	53	1.7	6.8	SE			36.2			72.6	
	1011.9	17.5	22.7	12.3	11.6	13.6	81	56	2.2	8.1	W			158.4			221.2	

2016 5 (271)

Bongwhoa (271) Daily Meteorological Data on May, 2016

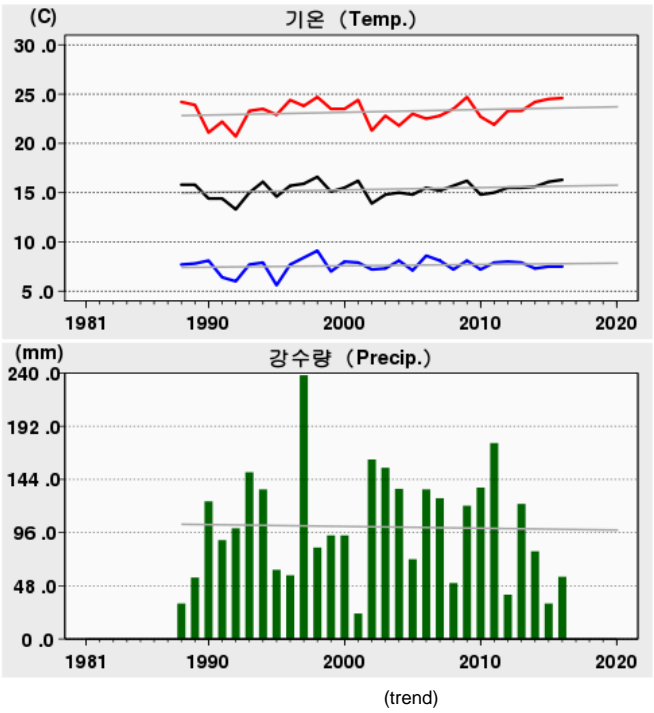
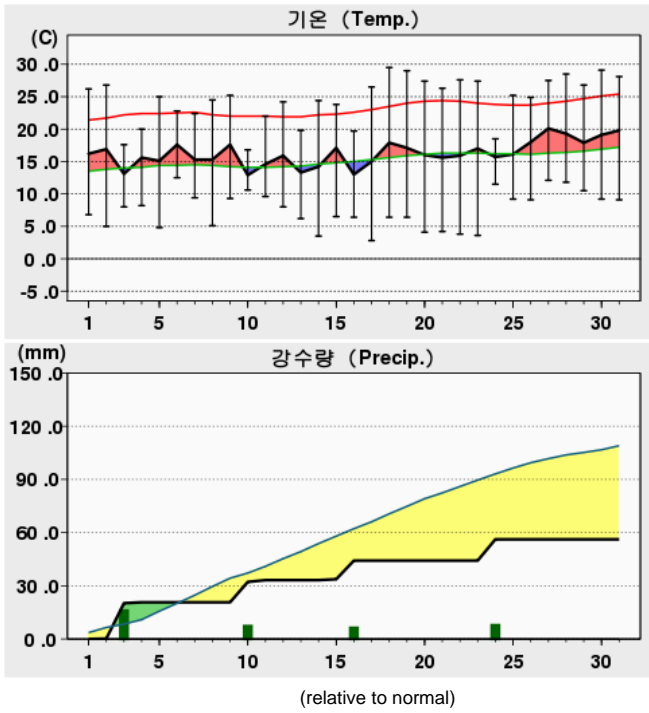

Rank	(Maximum Temperature)				(Minimum Temperature)				(Daily Precipitation)			
	2016 5		(Since Obs.)		2016 5		(Since Obs.)		2016 5		(Since Obs.)	
1	29.5	18	33.0	25 (2000)	2.8	17	-1.0	11 (1992)	20.0	03	86.5	07 (2002)
2	29.1	30	33.0	19 (1988)	3.5	14	-0.8	05 (1991)	12.0	24	80.5	10 (2011)
3	29.0	19	32.9	31 (2014)	3.6	23	-0.6	01 (2010)	11.5	10	76.5	13 (1993)

Date	Mean S. L. Press. (hPa)	Air Temperature			Grass Min. Temp. ()	Mean D. P. Temp. ()	Rel. Humid.		Wind			Mean Cloud Amount (1/10)	Evaporation (mm)	Precipitation (mm)	Sunshine (hr)	Max. New Snowfall (cm)	Max. Snow Depth (cm)	Horizontal Radiation (MJ/m ²)
		Mean ()	Max. ()	Min. ()			Mean (%)	Min. (%)	Mean Speed (%)	Max.								
										Speed (%)	Dir. (16)							
1	1013.1	16.2	26.2	6.8	2.7	4.4	53	20	1.8	4.4	SSW						9.7	
2	1012.9	16.9	26.8	5.0	1.8	6.7	60	17	1.9	5.9	S		0.2				9.8	
3	996.4	13.1	17.6	8.0	6.8	10.9	87	58	2.2	5.9	SW		20.0				0.4	
4	1000.2	15.6	20.0	8.2	6.7	-2.7	31	14	5.0	7.2	W		0.5				11.1	
5	1013.6	15.1	25.0	4.8	0.9	1.5	48	9	2.5	7.2	NW						10.7	
6	1005.9	17.6	22.8	12.5	10.7	10.3	63	48	1.3	4.0	N						0.6	
7	1012.2	15.3	22.4	9.4	6.1	3.6	50	20	1.9	4.2	NNW						10.7	
8	1016.5	15.3	24.5	5.1	1.8	3.3	52	17	1.7	4.9	SSE						10.2	
9	1009.7	17.6	25.2	9.3	7.2	6.6	53	27	1.2	3.3	SSE						2.9	
10	1018.4	12.9	16.8	10.6	9.9	7.6	71	52	1.4	4.2	NE		11.5				0.0	
상순	1008.7	15.6	22.7	8.0	5.5	5.2	57	28	2.1	7.2	NW		32.2		66.1			
11	1008.2	14.6	22.0	9.6	6.6	7.5	66	36	1.7	4.5	S		1.0				8.6	
12	1012.0	15.9	24.2	8.0	4.9	8.4	66	32	1.7	4.4	SSW						11.4	
13	1019.9	13.3	19.8	6.2	4.0	5.2	62	28	1.8	5.7	NE						5.8	
14	1022.7	14.2	24.4	3.5	0.1	-1.1	46	8	1.7	4.6	SE						11.8	
15	1009.8	17.1	23.8	6.5	4.5	9.3	62	42	2.1	5.4	SSW		0.5				7.1	
16	1008.2	13.0	19.7	6.4	2.6	3.1	56	18	2.2	5.4	NW		10.5				8.4	
17	1015.3	15.0	26.5	2.8	-0.4	3.5	54	20	1.4	3.3	SSW						12.3	
18	1017.7	17.9	29.5	6.4	2.5	2.3	48	9	1.5	3.7	SSW						12.4	
19	1018.4	17.1	29.0	6.4	3.3	-1.0	41	7	1.6	4.4	S						12.4	
20	1018.7	16.0	27.4	4.1	0.5	-3.3	38	6	1.7	4.4	NNE						12.4	
중순	1015.1	15.4	24.6	6.0	2.9	3.4	54	21	1.7	5.7	NE		12.0		102.6			
21	1019.6	15.6	26.3	4.2	0.4	1.1	46	12	1.7	4.3	ESE						12.0	
22	1017.8	15.9	27.6	3.8	-0.5	0.4	48	7	1.7	4.5	SSE						12.4	
23	1013.4	17.0	27.4	3.6	-0.2	3.4	49	12	1.3	3.3	S						11.5	
24	1006.5	15.7	18.5	11.5	9.7	12.6	83	63	1.2	3.8	NNW		12.0				0.9	
25	1009.5	16.1	25.2	9.2	8.6	8.2	67	21	1.6	5.0	SW						10.6	
26	1009.3	18.0	24.9	9.1	7.3	10.5	65	38	1.6	5.5	N						4.7	
27	1010.3	20.1	27.5	12.1	9.0	8.5	54	22	1.3	3.5	SSW						9.4	
28	1006.9	19.3	28.5	11.8	8.3	7.0	55	9	1.5	3.4	SSW						10.1	
29	1003.5	17.9	26.8	10.5	7.5	9.7	64	19	1.2	3.8	SW						5.9	
30	1005.4	19.1	29.1	9.2	5.5	7.7	56	17	1.6	4.2	SSW						12.4	
31	1006.1	19.8	28.1	9.1	4.1	9.3	57	24	1.5	4.8	NW						11.1	
하순	1009.8	17.7	26.4	8.6	5.4	7.1	59	22	1.5	5.5	N		12.0		101.0			
	1011.2	16.3	24.6	7.5	4.6	5.3	57	24	1.8	7.2	NW		56.2		269.7			

2016 5 (272)

Yeongju (272) Daily Meteorological Data on May, 2016

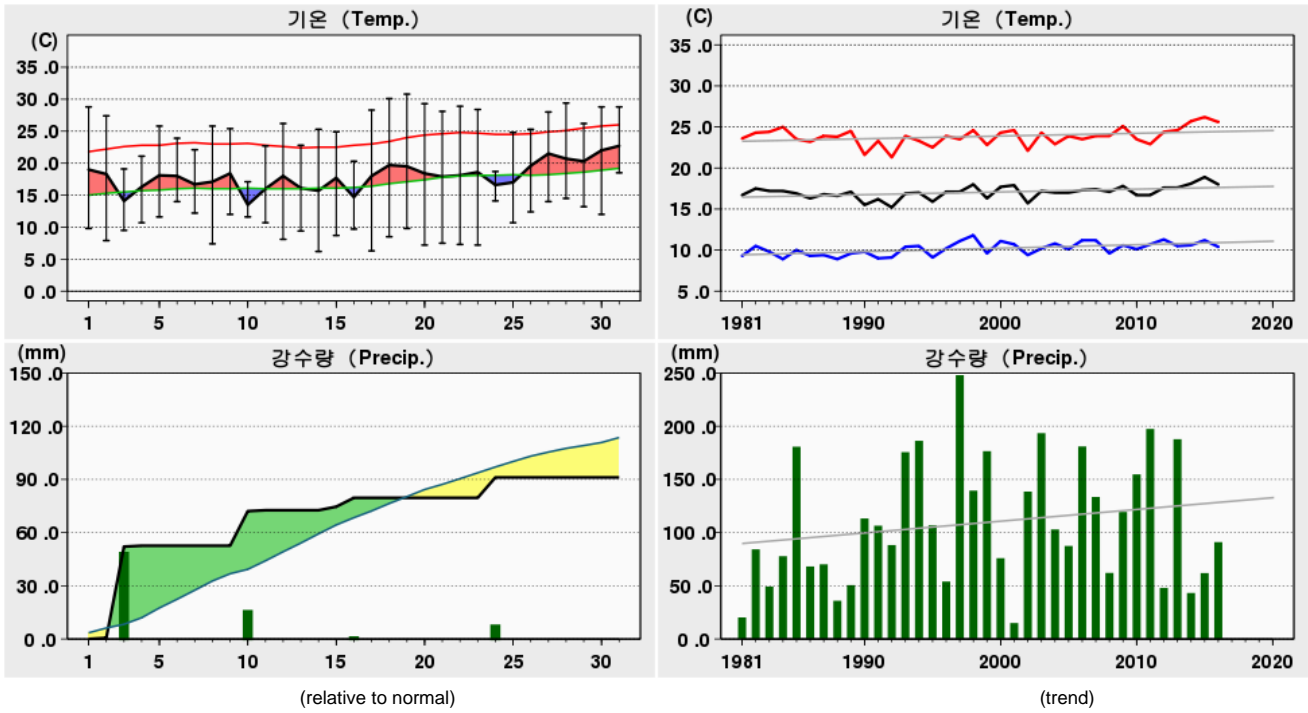

Rank	(Maximum Temperature)				(Minimum Temperature)				(Daily Precipitation)			
	2016 5		(Since Obs.)		2016 5		(Since Obs.)		2016 5		(Since Obs.)	
1	30.8	19	35.2	31 (2014)	6.2	14	1.2	07 (1978)	51.5	03	111.0	25 (1980)
2	30.1	18	34.5	25 (2000)	6.3	17	1.8	11 (2008)	19.5	10	105.5	06 (2006)
3	29.4	28	33.8	30 (2014)	7.2	23	1.9	04 (1991)	11.5	24	105.5	13 (1993)

Date	Mean S. L. Press. (hPa)	Air Temperature			Grass Min. Temp. ()	Mean D. P. Temp. ()	Rel. Humid.		Wind			Mean Cloud Amount (1/10)	Evaporation (mm)	Precipitation (mm)	Sunshine (hr)	Max. New Snowfall (cm)	Max. Snow Depth (cm)	Horizontal Radiation (MJ/m ²)
		Mean ()	Max. ()	Min. ()			Mean (%)	Min. (%)	Mean Speed (%)	Max.								
										Speed (%)	Dir. (16)							
1	1013.3	19.0	28.8	9.8	6.3	5.6	45	21	2.0	4.1	SSE						9.5	
2	1013.0	18.3	27.4	7.9	5.3	9.7	62	24	2.2	5.2	S		0.6				10.0	
3	996.8	14.1	19.1	9.5	8.7	10.9	83	60	2.5	8.6	W		51.5	0.4			11.8	
4	1001.1	16.3	21.1	10.7	8.8	-1.5	31	16	7.8	11.4	NW		0.5	11.8			11.1	
5	1013.4	18.1	25.8	11.6	7.1	3.3	40	15	3.3	10.3	NW			0.9			10.5	
6	1006.5	18.0	23.9	14.0	13.0	13.2	74	56	2.3	8.6	NW			10.5			11.2	
7	1012.9	16.7	22.1	12.2	8.9	5.4	51	26	4.6	7.0	NNW			4.7			11.2	
8	1016.4	17.1	25.8	7.4	5.8	6.4	56	23	2.0	3.7	S			19.5			70.1	
9	1009.9	18.4	25.4	12.0	11.9	9.5	60	28	1.8	4.5	S			72.1			70.1	
10	1006.2	13.5	17.1	11.6	12.2	11.4	88	71	1.3	3.8	NW		19.5	0.0			0.0	
상순	1009.0	17.0	23.7	10.7	8.7	7.4	59	34	3.0	11.4	NW		72.1	70.1			70.1	
11	1008.6	16.0	22.7	10.7	11.2	10.1	71	38	2.1	5.4	WNW		0.5	11.7			11.7	
12	1012.2	18.0	26.2	8.1	7.2	9.9	63	33	2.2	6.3	NNW			12.1			12.1	
13	1019.7	16.1	22.8	9.4	8.9	8.0	62	33	2.8	6.5	NW			6.0			6.0	
14	1022.8	15.7	25.3	6.2	5.6	4.2	54	16	1.8	4.2	SSE			12.4			12.4	
15	1010.3	17.7	24.9	8.7	8.1	10.8	67	39	2.4	8.8	NW		2.0	8.8			8.8	
16	1008.8	14.7	20.3	9.7	7.4	3.4	52	21	4.8	7.8	NW		5.0	9.2			9.2	
17	1015.1	18.0	28.3	6.3	4.2	4.6	44	23	2.2	5.8	NW			13.3			13.3	
18	1017.6	19.7	30.1	8.5	7.1	6.4	50	16	2.0	4.0	S			13.4			13.4	
19	1018.1	19.5	30.8	9.8	7.8	3.8	45	12	2.0	4.0	S			13.2			13.2	
20	1018.4	18.4	29.3	7.2	4.3	1.0	38	11	2.3	5.0	ESE			13.2			13.2	
중순	1015.2	17.4	26.1	8.5	7.2	6.2	55	24	2.5	8.8	NW		7.5	113.3			113.3	
21	1019.3	17.9	28.1	7.5	5.3	5.0	48	22	2.0	3.9	S			12.3			12.3	
22	1017.6	18.1	28.9	7.3	3.5	4.2	48	13	2.0	4.4	SSE			13.0			13.0	
23	1013.4	18.6	28.4	7.2	4.0	5.4	48	16	1.9	3.9	S			11.8			11.8	
24	1007.0	16.6	18.7	14.1	13.3	13.4	82	61	2.3	8.8	NNW		11.5	1.0			1.0	
25	1009.8	17.0	24.8	10.7	8.2	11.0	74	26	2.6	7.4	NNW			9.5			9.5	
26	1009.5	19.6	25.3	12.4	10.2	12.4	66	41	2.8	6.7	NW			5.3			5.3	
27	1010.6	21.5	28.0	14.0	12.1	9.8	50	29	1.8	4.1	SE			9.3			9.3	
28	1007.1	20.7	29.4	14.5	11.5	10.3	56	26	1.8	4.3	NW			10.0			10.0	
29	1003.7	20.3	26.2	13.2	10.8	10.5	57	32	3.0	7.8	NW			6.2			6.2	
30	1005.5	22.0	28.8	12.0	8.0	9.5	52	16	3.1	6.2	NW			13.0			13.0	
31	1006.2	22.7	28.8	18.5	15.7	10.6	48	28	4.1	6.7	NW			11.5			11.5	
하순	1010.0	19.5	26.9	11.9	9.3	9.3	57	28	2.5	8.8	NNW		11.5	102.9			102.9	
	1011.3	18.0	25.6	10.4	8.4	7.7	57	29	2.6	11.4	NW		91.1	286.3				

2016 5 (273)

Mungyeong (273) Daily Meteorological Data on May, 2016

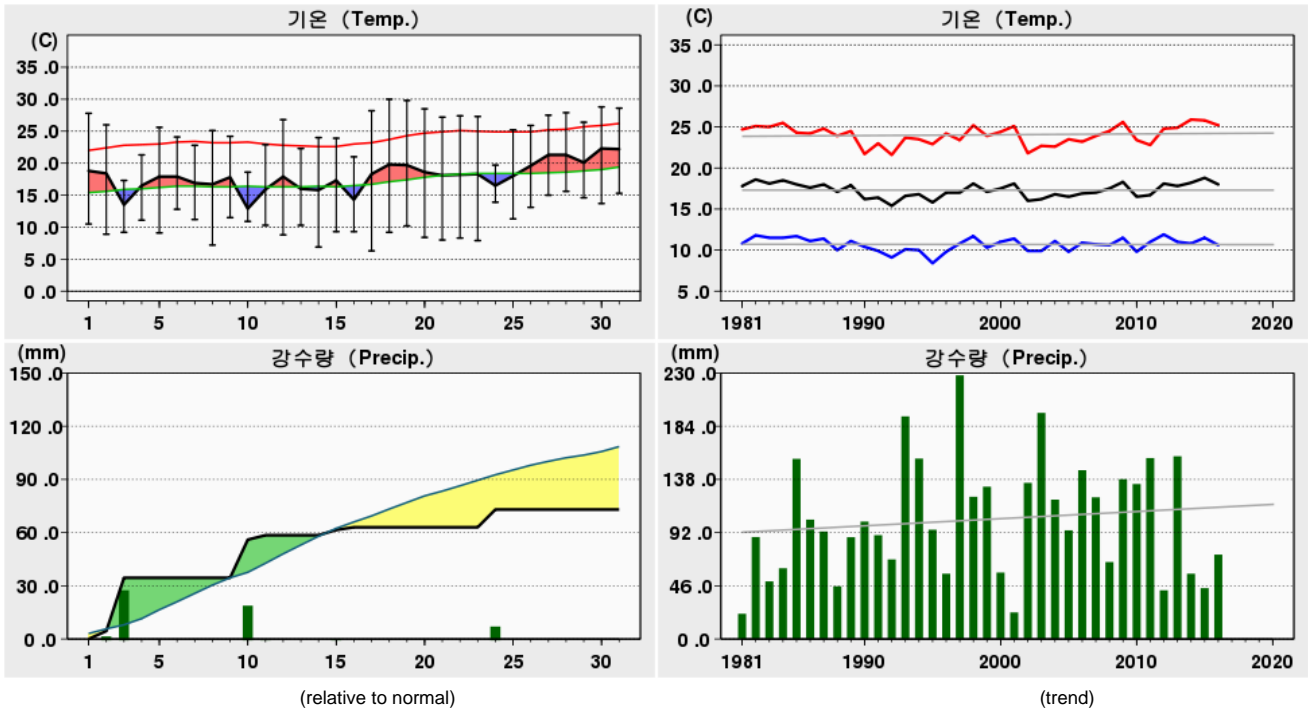

Rank	(Maximum Temperature)				(Minimum Temperature)				(Daily Precipitation)			
	2016 5		(Since Obs.)		2016 5		(Since Obs.)		2016 5		(Since Obs.)	
1	30.0	18	35.2	25 (2000)	6.3	17	1.7	09 (2003)	30.0	03	101.5	13 (1993)
2	29.8	19	34.6	31 (2014)	6.9	14	2.3	12 (1995)	21.5	10	86.0	25 (1980)
3	28.8	30	33.9	29 (1983)	7.2	08	2.4	04 (1991)	10.0	24	82.0	06 (2006)

Date	Mean S. L. Press. (hPa)	Air Temperature			Grass Min. Temp. ()	Mean D. P. Temp. ()	Rel. Humid.		Wind			Mean Cloud Amount (1/10)	Evaporation (mm)	Precipitation (mm)	Sunshine (hr)	Max. New Snowfall (cm)	Max. Snow Depth (cm)	Horizontal Radiation (MJ/m ²)
		Mean	Max.	Min.			Mean	Min.	Mean Speed	Max.								
		()	()	()			(%)	(%)	(%)	Speed	Dir.							
1	1013.5	18.8	27.8	10.5	6.3	2.7	39	14	2.0	4.8	WNW						9.1	
2	1012.9	18.4	26.0	8.9	5.6	8.6	57	27	2.1	4.8	E		4.5				9.3	
3	997.5	13.5	17.3	9.2	9.1	9.8	79	56	3.0	5.8	WNW		30.0				0.0	
4	1003.0	16.5	21.3	11.1	10.2	-3.7	27	13	5.7	8.9	WNW						12.2	
5	1013.6	17.9	25.6	9.1	5.4	0.3	34	13	1.8	6.2	WNW						11.6	
6	1006.7	17.9	24.1	12.8	11.2	10.6	63	45	2.0	6.2	WNW						0.7	
7	1013.4	16.9	22.8	11.2	9.1	1.4	39	14	3.0	5.5	WNW						10.7	
8	1016.5	16.7	25.1	7.2	4.0	4.0	48	19	1.6	4.0	E						10.8	
9	1010.1	17.8	24.2	11.5	9.6	7.1	52	27	1.3	3.3	SE						4.8	
10	1006.2	12.9	18.6	10.9	11.6	10.1	84	43	1.2	4.0	ESE		21.5				0.0	
상순	1009.3	16.7	23.3	10.2	8.2	5.1	52	27	2.4	8.9	WNW		56.0		69.2			
11	1008.9	15.9	22.9	10.3	9.2	8.2	64	31	1.7	4.8	NW		2.5				11.4	
12	1012.7	17.9	26.8	8.8	5.8	7.5	56	22	2.2	4.4	WNW						11.8	
13	1019.9	16.0	22.3	10.3	7.3	6.8	56	34	1.7	3.8	W						4.6	
14	1022.5	15.8	24.0	6.9	3.9	4.4	51	25	1.9	4.8	ESE						12.0	
15	1010.5	17.3	23.9	9.3	6.5	9.3	61	38	1.8	6.4	WNW		3.0				7.6	
16	1009.6	14.3	21.0	9.3	3.3	-0.4	42	11	3.3	6.2	WNW		1.5				9.0	
17	1015.3	18.3	28.2	6.3	2.3	1.0	36	13	1.7	3.7	NW						12.5	
18	1017.7	19.8	30.0	9.2	5.4	5.1	45	12	1.6	3.6	SE						12.5	
19	1017.9	19.7	29.8	10.2	7.1	1.9	39	9	1.8	4.9	E						12.5	
20	1018.3	18.6	28.5	8.4	5.2	2.9	40	12	1.4	3.8	E						12.1	
중순	1015.3	17.4	25.7	8.9	5.6	4.7	49	21	1.9	6.4	WNW		7.0		106.0			
21	1019.2	18.1	27.2	8.0	4.3	3.2	42	18	1.9	4.3	E						11.7	
22	1017.4	18.2	27.4	8.3	3.7	3.2	42	16	1.6	3.4	SSE						12.5	
23	1013.4	18.3	27.3	7.9	4.4	3.6	42	14	1.5	3.6	E						10.9	
24	1007.3	16.5	19.7	13.9	13.4	12.1	77	46	1.3	4.3	WNW		10.0				0.5	
25	1009.9	18.0	25.2	11.3	8.5	9.7	63	25	1.7	4.0	WNW						12.4	
26	1009.8	19.6	25.9	13.1	11.0	11.9	64	37	1.5	5.1	NW						5.0	
27	1010.8	21.3	27.5	15.0	12.3	7.6	44	23	1.5	3.2	ESE						8.2	
28	1007.2	21.3	27.9	15.6	12.7	7.3	43	23	1.8	4.0	SE						8.9	
29	1004.1	20.1	26.4	14.6	11.0	8.7	52	25	1.8	3.9	WNW						5.5	
30	1005.9	22.3	28.8	13.7	9.3	8.0	43	22	2.0	4.4	NW						11.9	
31	1006.6	22.2	28.6	15.3	12.3	9.4	47	24	2.2	6.0	NW						10.2	
하순	1010.1	19.6	26.5	12.4	9.4	7.7	51	25	1.7	6.0	NW		10.0				97.7	
	1011.6	18.0	25.2	10.6	7.8	5.9	51	24	2.0	8.9	WNW		73.0				272.9	

2016 5 (277)

Yeongdeok (277) Daily Meteorological Data on May, 2016

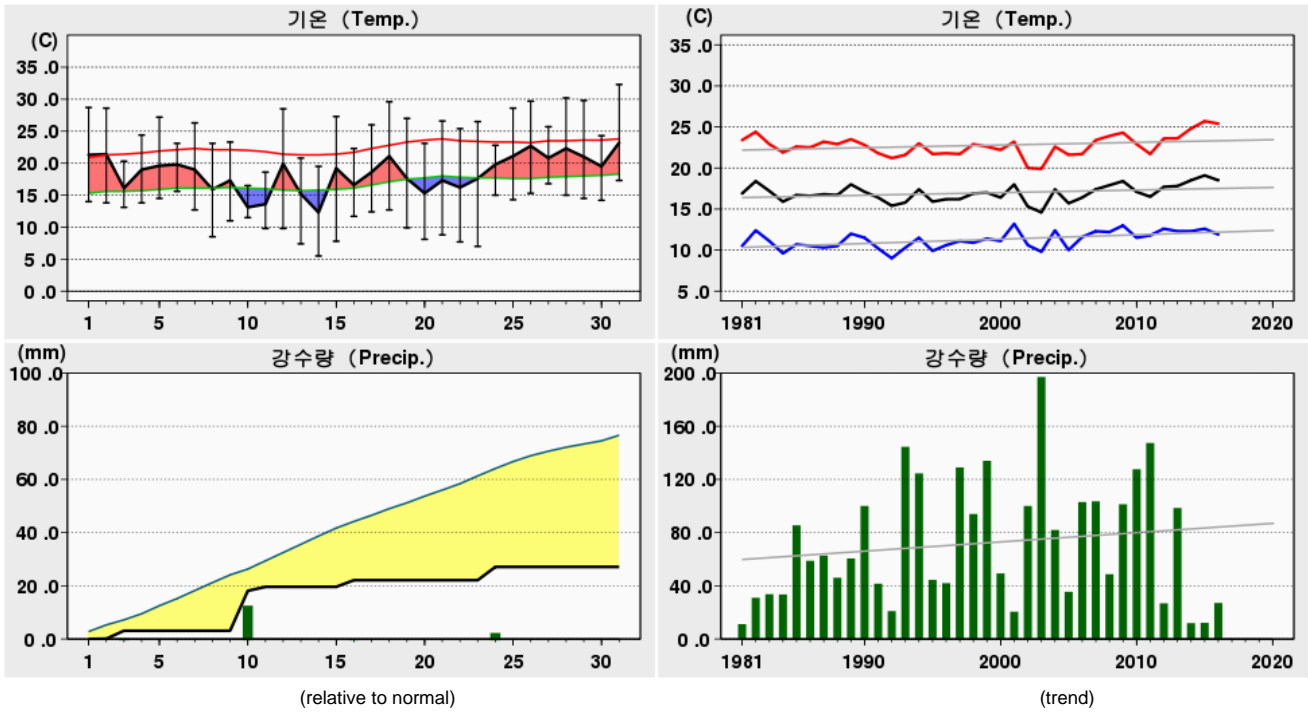

Rank	(Maximum Temperature)				(Minimum Temperature)				(Daily Precipitation)			
	2016 5		(Since Obs.)		2016 5		(Since Obs.)		2016 5		(Since Obs.)	
1	32.3	31	35.8	31 (1983)	5.5	14	1.5	09 (2003)	15.0	10	81.8	07 (1979)
2	30.2	28	35.1	19 (1988)	7.0	23	1.9	16 (1977)	5.0	24	80.0	30 (2003)
3	29.8	29	35.0	30 (2014)	7.4	13	2.4	12 (1992)	3.0	03	63.5	23 (2010)

Date	Mean S. L. Press. (hPa)	Air Temperature			Grass Min. Temp. ()	Mean D. P. Temp. ()	Rel. Humid.		Wind			Mean Cloud Amount (1/10)	Evaporation (mm)	Precipitation (mm)	Sunshine (hr)	Max. New Snowfall (cm)	Max. Snow Depth (cm)	Horizontal Radiation (MJ/m ²)
		Mean	Max.	Min.			Mean	Min.	Mean Speed	Max.								
		()	()	()			(%)	(%)	(%)	Speed	Dir.							
1	1012.7	21.3	28.7	14.0	11.3	4.9	38	18	3.0	5.7	W						11.7	
2	1012.7	21.4	28.6	13.8	10.7	8.3	47	19	2.8	4.8	SE		0.1				10.1	
3	996.9	16.1	20.3	13.1	11.6	10.5	72	42	4.9	9.4	WSW		3.0				3.2	
4	1000.3	19.0	24.4	13.8	12.3	-3.3	24	11	7.2	11.5	W						12.8	
5	1013.6	19.6	27.2	14.5	12.7	0.0	28	12	3.7	7.7	W						12.2	
6	1006.0	19.8	23.1	15.6	14.1	12.8	65	39	3.0	6.3	S						5.0	
7	1011.8	19.0	26.3	12.7	10.2	2.8	38	12	4.4	8.4	W						11.5	
8	1017.6	15.9	23.1	8.5	6.9	5.6	53	24	2.2	4.3	SSE						11.2	
9	1010.7	17.3	23.3	11.0	9.9	6.8	53	26	1.4	3.0	S						2.8	
10	1006.8	13.1	16.5	11.5	11.0	11.5	91	66	4.8	9.8	NNE		15.0				0.0	
상순	1008.9	18.3	24.2	12.9	11.1	6.0	51	27	3.7	11.5	W		18.1				80.5	
11	1009.6	13.6	18.6	9.8	8.6	9.5	79	46	2.9	8.2	N		1.5				9.8	
12	1011.8	19.9	28.5	9.8	8.5	8.9	54	20	2.6	5.2	WNW						13.1	
13	1020.6	15.2	20.8	7.4	5.4	7.8	64	42	3.9	10.0	NNE						5.8	
14	1024.6	12.3	19.5	5.5	3.5	7.1	73	45	2.5	5.4	NNE						12.0	
15	1010.2	19.2	27.3	7.8	6.6	12.0	67	35	3.0	5.9	SSW						10.6	
16	1008.0	16.6	22.3	11.7	8.5	4.6	50	22	3.8	6.7	WNW		2.5				7.2	
17	1015.0	18.6	26.0	12.4	8.3	-0.1	31	13	2.4	4.5	E						13.4	
18	1017.8	21.1	29.6	12.7	10.9	5.0	39	14	2.6	4.6	ENE						13.4	
19	1019.1	17.6	27.0	9.9	8.2	9.0	62	26	2.2	4.5	ENE						12.8	
20	1019.7	15.3	23.1	8.1	5.8	11.2	78	50	2.4	4.9	N						13.5	
중순	1015.6	16.9	24.3	9.5	7.4	7.5	60	31	2.8	10.0	NNE		4.0				111.6	
21	1020.2	17.3	26.6	8.8	6.5	6.5	55	26	2.3	4.8	NE						12.9	
22	1018.9	16.2	25.4	7.7	6.1	8.9	65	31	2.4	4.0	ENE						13.3	
23	1013.8	17.6	26.5	7.0	5.6	8.9	64	21	2.0	4.0	SSE						12.2	
24	1006.2	19.8	22.8	15.0	13.2	14.8	75	43	2.4	4.3	W		5.0				0.3	
25	1009.0	21.1	28.6	14.3	11.7	10.2	54	22	2.5	4.9	WNW						13.1	
26	1008.8	22.7	29.7	15.3	12.8	12.0	52	29	2.3	5.2	WNW						7.6	
27	1011.5	20.8	25.7	16.8	15.5	11.8	59	34	2.0	4.8	NE						9.1	
28	1006.8	22.3	30.2	15.0	13.5	8.6	46	16	2.4	4.0	ESE						9.1	
29	1003.1	21.0	29.8	14.5	12.9	12.0	59	29	2.3	4.1	S						4.3	
30	1006.1	19.5	24.3	14.2	10.8	13.6	71	49	2.8	6.2	NE						12.9	
31	1006.3	23.2	32.3	17.3	15.1	11.6	50	29	3.4	6.1	NNE						11.4	
하순	1010.1	20.1	27.4	13.3	11.2	10.8	59	30	2.4	6.2	NE		5.0				106.2	
	1011.5	18.5	25.4	11.9	10.0	8.2	57	29	3.0	11.5	W		27.1				298.3	

2016 5 (278)

Uiseong (278) Daily Meteorological Data on May, 2016

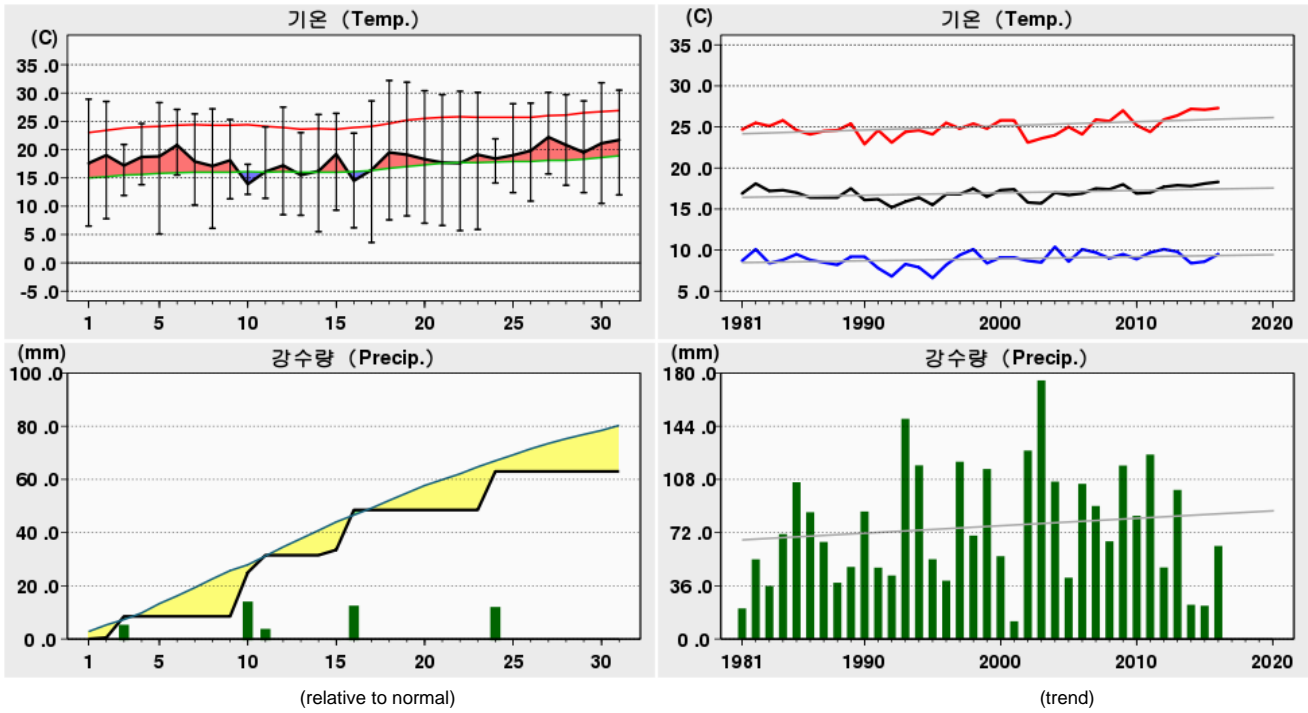

Rank	(Maximum Temperature)				(Minimum Temperature)				(Daily Precipitation)			
	2016 5		(Since Obs.)		2016 5		(Since Obs.)		2016 5		(Since Obs.)	
1	32.2	18	36.3	31 (2014)	3.6	17	-1.1	01 (2010)	16.5	10	74.0	30 (2003)
2	31.9	19	35.2	30 (2014)	5.1	05	-1.0	05 (1995)	15.0	16	73.0	21 (2009)
3	31.8	30	34.7	25 (2000)	5.5	14	0.0	06 (2014)	14.5	24	67.0	10 (2011)

Date	Mean S. L. Press. (hPa)	Air Temperature			Grass Min. Temp. ()	Mean D. P. Temp. ()	Rel. Humid.		Wind			Mean Cloud Amount (1/10)	Evaporation (mm)	Precipitation (mm)	Sunshine (hr)	Max. New Snowfall (cm)	Max. Snow Depth (cm)	Horizontal Radiation (MJ/m ²)
		Mean ()	Max. ()	Min. ()			Mean (%)	Min. (%)	Mean Speed (%)	Max.								
										Speed (%)	Dir. (16)							
1	1014.0	17.6	28.9	6.5	2.9	8.1	63	23	1.1	3.7	WSW							10.8
2	1013.5	19.0	28.5	7.8	3.6	10.7	66	30	1.6	5.1	SW		0.5					10.0
3	997.6	17.2	20.9	11.9	8.5	11.7	72	48	4.1	8.8	WSW		8.0					1.4
4	1003.6	18.7	24.6	13.8	9.5	-0.7	29	16	5.4	9.2	W							12.8
5	1014.1	18.8	28.3	5.1	1.2	2.9	43	13	1.3	3.4	WSW							11.9
6	1006.5	20.8	27.1	15.5	12.7	13.6	65	45	2.0	5.7	WNW							5.1
7	1013.1	17.9	26.3	10.2	6.9	4.6	49	14	2.4	5.8	W							11.1
8	1016.6	17.1	27.2	6.1	3.1	6.1	56	22	1.3	3.7	SW							10.4
9	1010.4	18.1	25.3	11.3	9.2	8.6	57	32	0.8	2.4	WSW							2.7
10	1006.1	13.9	17.4	12.1	11.4	12.8	94	67	1.0	5.0	NE		16.5					0.0
상순	1009.6	17.9	25.5	10.0	6.9	7.8	59	31	2.1	9.2	W		25.0					76.2
11	1009.1	16.1	24.0	11.4	8.5	11.2	78	37	1.0	3.3	WNW		6.5					9.1
12	1013.0	17.2	27.5	8.5	4.8	10.9	75	29	1.3	3.8	SW							8.8
13	1020.1	15.5	23.0	8.4	5.7	9.8	74	39	1.2	3.4	NW							5.0
14	1022.6	16.2	26.2	5.5	2.1	8.6	67	29	1.3	4.5	SW							12.1
15	1010.6	19.2	26.4	9.3	7.4	13.0	72	43	2.6	7.4	NW		2.0					9.3
16	1009.9	14.5	22.9	6.2	3.8	6.2	69	16	2.7	6.0	WNW		15.0					9.0
17	1015.8	16.4	28.6	3.6	0.5	6.7	64	20	1.1	3.3	WSW							13.2
18	1017.9	19.5	32.2	7.6	4.1	7.9	57	13	0.9	3.0	W							13.2
19	1018.1	19.1	31.9	8.3	5.2	4.8	52	11	1.2	4.0	E							12.9
20	1018.5	18.3	30.4	7.0	4.0	6.3	56	19	1.2	4.0	E							12.3
중순	1015.6	17.2	27.3	7.6	4.6	8.5	66	26	1.5	7.4	NW		23.5					104.9
21	1019.3	17.7	29.7	6.6	3.0	6.5	58	18	1.3	4.1	E							13.0
22	1017.7	17.6	30.3	5.7	1.5	5.9	56	14	1.3	3.4	SW							13.2
23	1013.6	19.1	30.1	5.9	2.8	7.5	55	19	1.1	3.2	WNW							12.2
24	1007.2	18.4	21.9	14.1	12.3	16.1	88	53	1.0	3.5	WNW		14.5					1.1
25	1010.1	19.0	28.1	12.4	9.7	12.9	75	24	1.5	4.5	NW							10.7
26	1010.0	19.8	28.2	10.9	8.8	14.4	75	37	1.3	4.6	W							7.8
27	1010.9	22.2	30.1	15.7	14.3	13.6	65	22	1.0	3.0	W							8.8
28	1007.6	20.8	29.7	13.7	11.1	12.3	67	22	1.0	2.8	WSW							8.9
29	1004.1	19.5	28.6	12.4	10.4	12.6	70	31	1.3	3.8	WNW							7.0
30	1006.2	21.1	31.8	10.5	7.2	11.5	63	22	1.3	4.1	W							13.0
31	1006.8	21.7	30.5	12.0	8.0	12.9	64	26	1.6	4.2	WSW							11.6
하순	1010.3	19.7	29.0	10.9	8.1	11.5	67	26	1.2	4.6	W		14.5					107.3
	1011.8	18.3	27.3	9.5	6.6	9.4	64	28	1.6	9.2	W		63.0					288.4

2016 5 (279)

Gumi (279) Daily Meteorological Data on May, 2016

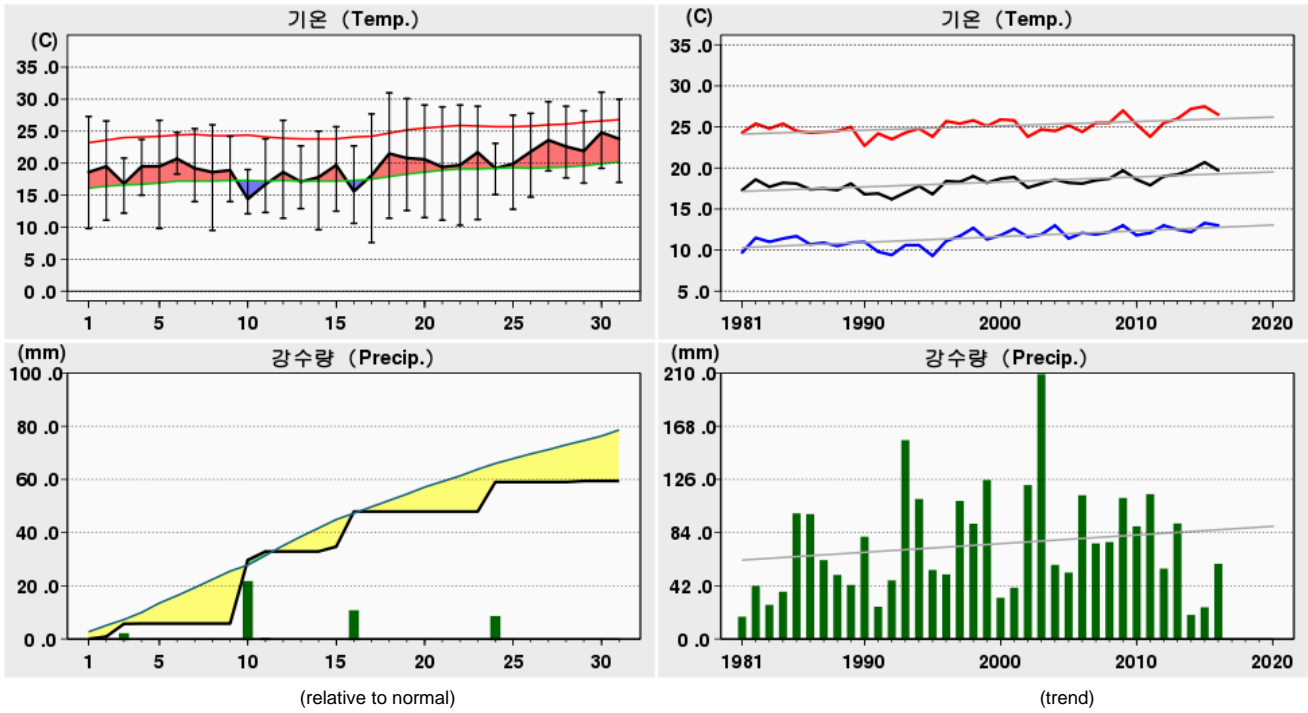

Rank	(Maximum Temperature)				(Minimum Temperature)				(Daily Precipitation)			
	2016 5		(Since Obs.)		2016 5		(Since Obs.)		2016 5		(Since Obs.)	
1	31.1	30	36.7	31 (2014)	7.6	17	1.3	04 (1981)	23.9	10	94.0	30 (2003)
2	31.0	18	35.2	30 (2014)	9.5	08	1.7	05 (1976)	13.2	16	65.0	03 (1999)
3	30.1	19	35.0	25 (2000)	9.6	14	1.8	07 (1978)	11.1	24	62.5	21 (2009)

Date	Mean S. L. Press. (hPa)	Air Temperature			Grass Min. Temp. ()	Mean D. P. Temp. ()	Rel. Humid.		Wind			Mean Cloud Amount (1/10)	Evaporation (mm)	Precipitation (mm)	Sunshine (hr)	Max. New Snowfall (cm)	Max. Snow Depth (cm)	Horizontal Radiation (MJ/m ²)
		Mean	Max.	Min.			Mean	Min.	Mean Speed	Max.								
		()	()	()			(%)	(%)	(%)	Speed	Dir.							
1	1014.0	18.6	27.3	9.8	4.8	10.8	66	32	1.2	2.9	ESE							
2	1013.2	19.5	26.6	11.1	6.1	14.1	74	42	1.5	3.4	SW		0.9					
3	997.9	16.8	20.8	12.2	9.7	13.1	80	49	2.7	6.2	W		4.8					
4	1004.3	19.5	23.7	15.0	11.2	0.5	30	13	4.7	8.2	WNW		0.1					
5	1014.1	19.5	26.7	9.8	3.5	3.8	40	19	1.3	4.0	WNW		0.0					
6	1006.7	20.7	24.8	18.3	14.5	15.7	74	46	2.0	4.2	ESE		0.0					
7	1013.4	19.2	25.4	14.0	7.8	4.8	44	13	2.4	4.1	NW							
8	1016.4	18.6	26.0	9.5	4.0	7.0	51	24	1.1	3.0	ENE							
9	1010.3	18.9	24.2	14.0	11.1	9.6	57	35	0.8	1.8	ENE		0.0					
10	1006.1	14.4	19.0	12.1	12.1	13.6	95	64	1.0	3.6	ENE		23.9					
상순	1009.6	18.6	24.5	12.6	8.5	9.3	61	34	1.9	8.2	WNW		29.7					
11	1009.3	16.7	23.8	12.3	10.5	12.1	78	41	1.2	2.3	W		3.2		9.2			
12	1013.1	18.6	26.7	11.4	8.0	12.5	73	34	0.9	2.5	ESE				3.8			
13	1019.9	17.1	22.7	12.9	8.6	12.2	75	47	1.2	3.0	NW		0.0		5.7			
14	1022.4	17.8	25.0	9.6	5.5	11.0	68	41	1.2	2.5	E				12.0			
15	1010.4	19.7	25.7	12.5	10.2	15.2	77	53	1.8	4.8	W		1.8		8.8			
16	1010.1	15.6	22.7	10.6	4.9	6.3	62	14	2.6	6.2	W		13.2		9.8			
17	1015.7	18.1	27.7	7.6	2.6	7.5	56	20	0.9	2.7	N				13.0			
18	1017.6	21.5	31.0	11.4	6.0	9.2	54	12	0.9	2.2	ENE				12.8			
19	1017.9	20.8	27.8	12.6	7.4	8.5	52	13	1.0	3.3	WSW				11.4			
20	1018.1	20.6	29.1	11.5	6.5	9.8	56	26	1.1	3.1	ENE				12.5			
중순	1015.5	18.7	26.5	11.2	7.0	10.4	65	30	1.3	6.2	W		18.2		99.0			
21	1019.1	19.4	28.8	11.1	5.6	7.9	55	16	1.2	3.0	ENE				12.3			
22	1017.4	19.7	29.1	10.3	4.7	8.3	55	21	1.3	3.5	ENE				12.8			
23	1013.3	21.7	28.9	11.2	5.5	9.0	49	26	1.1	2.8	SW				11.8			
24	1007.2	19.2	23.1	15.1	11.9	16.9	88	44	1.4	3.6	WNW		11.1		1.0			
25	1009.9	19.9	27.5	12.8	8.5	13.8	73	36	1.2	3.2	NW				12.4			
26	1009.8	21.8	27.8	14.7	10.5	15.7	71	44	1.2	2.9	NW				7.9			
27	1010.8	23.6	29.6	18.8	15.2	14.7	61	30	1.0	2.1	NE				8.4			
28	1007.5	22.6	28.9	17.7	12.6	12.5	58	22	1.0	2.5	NNW		0.0		7.7			
29	1004.1	21.9	28.2	16.9	12.0	13.4	63	34	1.3	3.0	NW		0.4		6.7			
30	1005.9	24.8	31.1	19.2	13.7	12.5	49	25	2.1	3.0	WNW				12.8			
31	1006.9	23.8	30.0	17.0	11.1	13.5	55	33	1.7	3.1	WNW				11.0			
하순	1010.2	21.7	28.5	15.0	10.1	12.6	62	30	1.3	3.6	WNW		11.5		104.8			
	1011.7	19.7	26.5	13.0	8.6	10.8	63	31	1.5	8.2	WNW		59.4					

2016 5 (281)

Yeongcheon (281) Daily Meteorological Data on May, 2016

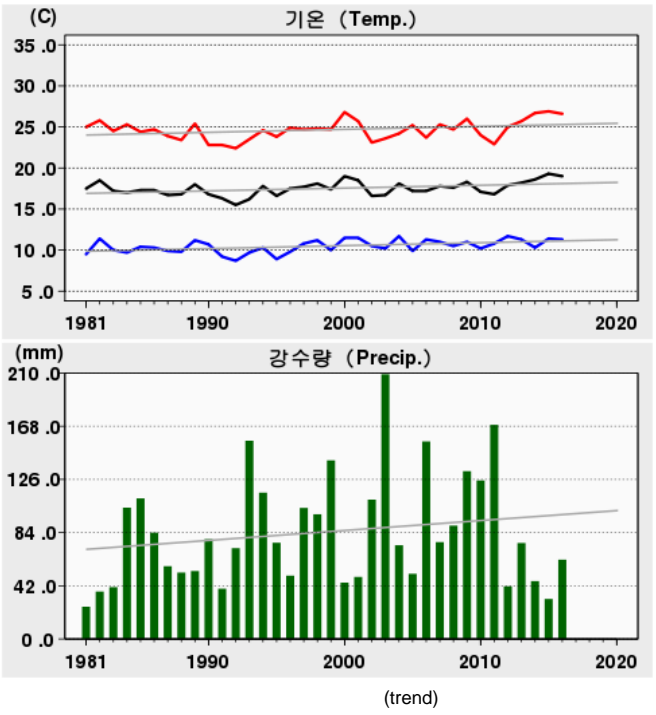
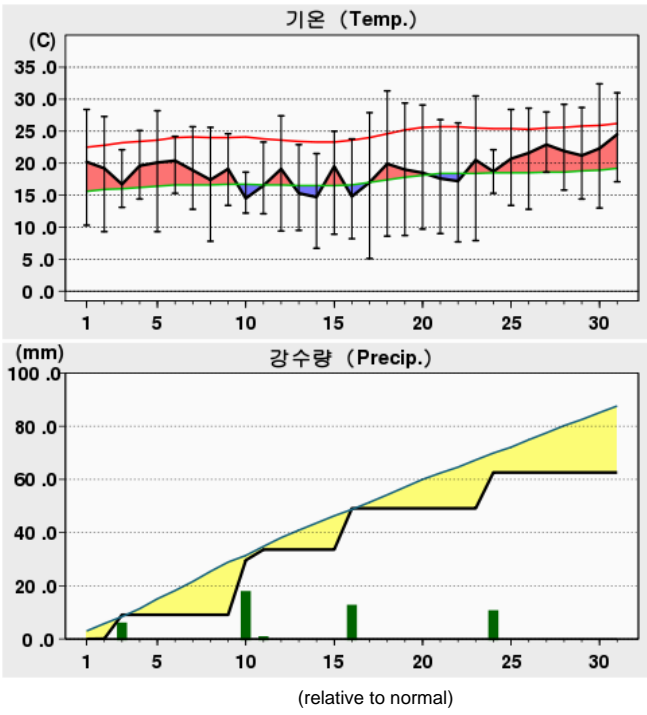

Rank	(Maximum Temperature)				(Minimum Temperature)				(Daily Precipitation)			
	2016 5		(Since Obs.)		2016 5		(Since Obs.)		2016 5		(Since Obs.)	
1	32.4	30	36.3	25 (2000)	5.1	17	1.1	05 (1995)	20.5	10	111.0	30 (2003)
2	31.3	18	35.7	31 (2014)	6.7	14	1.1	04 (1991)	15.5	16	76.0	21 (2009)
3	31.0	31	35.0	30 (2014)	7.7	22	1.2	09 (2003)	13.5	24	67.5	03 (1999)

Date	Mean S. L. Press. (hPa)	Air Temperature			Grass Min. Temp. ()	Mean D. P. Temp. ()	Rel. Humid.		Wind			Mean Cloud Amount (1/10)	Evaporation (mm)	Precipitation (mm)	Sunshine (hr)	Max. New Snowfall (cm)	Max. Snow Depth (cm)	Horizontal Radiation (MJ/m ²)
		Mean ()	Max. ()	Min. ()			Mean (%)	Min. (%)	Mean Speed (%)	Max.								
										Speed (%)	Dir. (16)							
1	1013.7	20.2	28.4	10.3	6.0	6.5	45	21	2.1	3.8	W						11.9	
2	1013.8	19.2	27.3	9.3	3.6	10.8	62	33	1.7	4.1	W		0.1				9.2	
3	998.2	16.7	22.1	13.1	8.9	11.4	74	40	2.9	7.2	W		9.0				1.9	
4	1003.4	19.6	25.1	14.4	10.4	-2.4	24	12	5.4	9.6	WNW						12.3	
5	1014.4	20.1	28.2	9.3	3.5	1.0	31	10	1.9	5.3	W						11.4	
6	1007.0	20.4	24.2	15.3	11.7	13.1	64	47	1.8	4.1	W						4.0	
7	1012.7	18.9	25.7	12.8	7.1	3.8	42	15	3.1	5.5	W						10.8	
8	1016.9	17.4	25.6	7.8	3.2	4.9	50	23	1.8	4.4	SE						8.8	
9	1010.2	19.1	24.6	13.4	11.1	7.6	50	26	1.0	2.2	NE						1.7	
10	1005.7	14.5	18.6	12.2	11.1	12.5	89	58	1.3	3.4	E		20.5				0.0	
상순	1009.6	18.6	25.0	11.8	7.7	6.9	53	29	2.3	9.6	WNW		29.6				72.0	
11	1009.2	16.5	23.3	12.1	8.0	10.8	74	35	1.3	2.9	W		4.0				7.4	
12	1013.1	19.1	27.4	9.4	5.5	7.3	54	21	1.8	4.7	W						11.2	
13	1020.3	15.3	22.9	9.5	4.2	8.9	68	37	1.9	4.6	ESE						5.9	
14	1023.4	14.7	21.5	6.7	1.6	7.5	66	41	2.3	5.3	E						11.8	
15	1011.1	19.5	25.0	8.9	5.5	12.6	66	47	1.9	4.5	W						8.0	
16	1009.5	14.8	23.8	8.2	3.0	5.9	62	16	3.3	6.4	WNW		15.5				7.6	
17	1015.5	17.0	27.9	5.1	0.0	4.9	54	19	1.2	2.9	W						12.9	
18	1017.8	19.9	31.3	8.6	3.4	7.1	53	12	1.3	4.1	E						12.8	
19	1018.3	19.0	29.4	8.7	3.4	5.6	52	11	1.4	3.7	E						11.9	
20	1018.6	18.5	29.1	9.7	4.6	8.6	61	14	1.6	4.6	E						12.7	
중순	1015.7	17.4	26.2	8.7	3.9	7.9	61	25	1.8	6.4	WNW		19.5				102.2	
21	1019.4	17.6	26.8	9.0	3.4	6.7	57	20	1.6	4.5	SE						12.0	
22	1017.9	17.2	26.3	7.7	2.6	6.2	54	24	1.9	5.2	E						12.6	
23	1013.5	20.5	30.5	7.9	2.4	6.4	49	15	1.1	3.2	WSW						12.4	
24	1007.3	18.7	22.1	15.3	11.9	15.3	82	64	1.5	3.8	WNW		13.5				0.0	
25	1009.5	20.7	28.4	13.4	8.1	12.3	64	28	1.4	3.6	NW						12.3	
26	1009.5	21.6	28.6	12.8	8.5	13.0	62	34	1.5	4.2	WNW						8.2	
27	1010.9	22.9	28.0	18.6	14.3	11.6	51	29	1.8	3.4	SE						9.2	
28	1007.3	21.9	29.2	15.8	10.8	11.0	56	20	1.1	3.6	WNW		0.0				6.4	
29	1003.7	21.2	28.7	14.4	10.0	10.8	56	26	1.4	4.3	W		0.0				6.0	
30	1005.8	22.3	32.4	13.0	8.1	12.0	58	16	1.5	4.0	E						12.9	
31	1006.5	24.5	31.0	17.1	11.9	11.1	45	26	2.4	4.3	NW						11.9	
하순	1010.1	20.8	28.4	13.2	8.4	10.6	58	28	1.6	5.2	E		13.5				103.9	
	1011.7	19.0	26.6	11.3	6.7	8.5	57	27	1.9	9.6	WNW		62.6				278.1	

2016 5 (284)

Geochang (284) Daily Meteorological Data on May, 2016

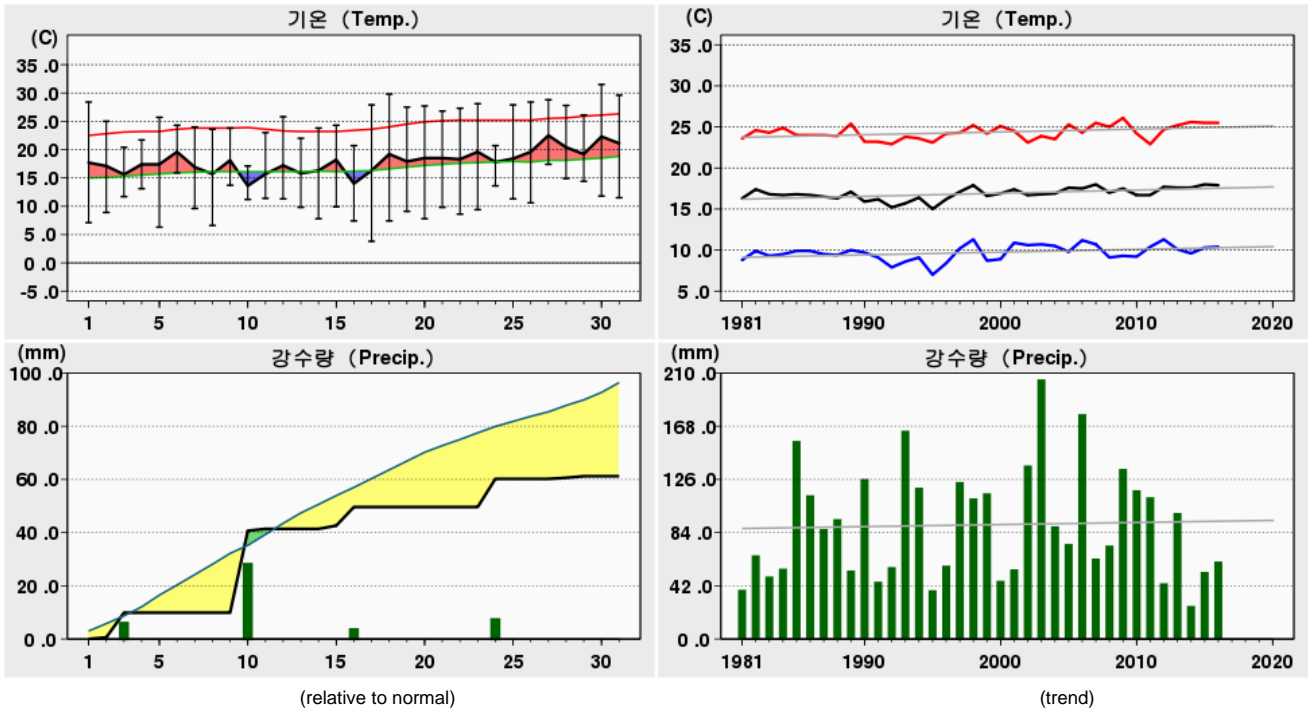

Rank	(Maximum Temperature)				(Minimum Temperature)				(Daily Precipitation)			
	2016 5		(Since Obs.)		2016 5		(Since Obs.)		2016 5		(Since Obs.)	
1	31.5	30	34.6	31 (2014)	3.8	17	-0.3	11 (1995)	30.8	10	105.5	30 (2003)
2	29.8	18	34.4	29 (2014)	6.3	05	-0.1	01 (2010)	10.6	24	74.0	21 (2009)
3	29.6	31	34.2	31 (1983)	6.6	08	0.0	05 (1995)	9.3	03	73.5	11 (1998)

Date	Mean S. L. Press. (hPa)	Air Temperature			Grass Min. Temp. ()	Mean D. P. Temp. ()	Rel. Humid.		Wind			Mean Cloud Amount (1/10)	Evaporation (mm)	Precipitation (mm)	Sunshine (hr)	Max. New Snowfall (cm)	Max. Snow Depth (cm)	Horizontal Radiation (MJ/m ²)
		Mean	Max.	Min.			Mean	Min.	Mean Speed	Max.								
		()	()	()			(%)	(%)	(%)	Speed	Dir.							
1	1013.7	17.7	28.4	7.1	3.5	6.9	57	18	1.4	5.0	SW						12.1	
2	1013.2	17.1	25.0	8.9	5.1	12.3	75	47	2.0	5.9	SSE		0.6				6.8	
3	998.2	15.6	20.4	11.7	10.4	10.6	74	47	4.4	8.9	SSE		9.3				2.5	
4	1005.3	17.4	21.7	13.1	10.3	0.9	34	19	4.7	8.6	WNW						12.6	
5	1014.1	17.4	25.7	6.3	2.2	5.2	48	26	1.9	5.5	SE						10.8	
6	1006.3	19.6	24.3	15.9	12.5	15.0	75	57	2.8	6.2	WNW						6.7	
7	1012.9	16.9	24.0	9.6	7.2	5.0	50	21	2.2	4.7	NW						9.2	
8	1016.3	15.7	23.6	6.6	1.9	6.7	59	33	1.4	4.4	ESE						8.8	
9	1009.6	18.1	23.8	13.7	12.7	10.3	62	41	0.7	3.0	SE		0.0				0.8	
10	1005.0	13.6	17.1	11.2	11.2	12.5	94	77	0.9	3.8	N		30.8				0.0	
상순	1009.5	16.9	23.4	10.4	7.7	8.5	63	39	2.2	8.9	SSE		40.7				70.3	
11	1008.7	15.7	23.0	11.4	9.1	11.0	77	42	0.9	4.1	SE		0.7				7.9	
12	1013.0	17.2	25.8	11.3	8.5	10.9	72	32	1.2	4.0	S						9.5	
13	1019.2	15.8	22.0	9.8	6.9	10.6	74	48	1.3	3.6	NNE						5.5	
14	1021.7	16.3	23.8	7.8	5.1	10.1	70	44	1.5	3.9	SE						10.9	
15	1010.5	18.2	24.3	9.9	7.8	13.2	75	50	1.8	5.0	W		1.2				7.1	
16	1010.0	14.0	20.7	7.4	3.5	4.8	61	21	2.4	5.6	NW		7.0				9.6	
17	1015.2	16.3	27.9	3.8	1.3	5.2	56	20	0.9	3.5	SE						13.1	
18	1017.4	19.2	29.8	7.4	3.9	7.2	55	14	0.9	3.1	W						13.2	
19	1017.7	17.9	27.5	9.1	5.1	8.0	58	18	0.9	3.5	SE						9.9	
20	1017.6	18.5	27.7	7.8	4.1	8.0	57	21	1.2	3.3	WSW						13.1	
중순	1015.1	16.9	25.3	8.6	5.5	8.9	66	31	1.3	5.6	NW		8.9				99.8	
21	1018.1	18.5	26.8	9.8	7.3	8.1	57	21	1.2	3.8	SE						11.5	
22	1016.6	18.3	27.3	8.6	5.3	8.3	58	25	1.3	4.0	SE						12.9	
23	1012.8	19.6	28.1	9.4	5.3	9.9	58	31	1.4	4.9	SE						11.9	
24	1006.8	17.8	20.7	13.6	12.3	15.0	85	61	1.2	3.2	WSW		10.6				1.7	
25	1009.5	18.4	27.9	11.3	9.3	11.6	70	30	1.0	3.8	SW						11.1	
26	1009.3	19.6	28.4	10.6	8.0	12.5	67	36	1.0	4.8	NNW						8.2	
27	1010.0	22.5	28.8	17.4	16.6	13.0	59	27	1.2	3.4	SE			0.0			9.1	
28	1007.2	20.4	27.8	14.9	12.8	12.6	65	26	0.9	2.0	SW			0.4			6.3	
29	1003.9	19.2	26.1	14.4	12.4	13.4	72	44	1.2	4.0	NW			0.6			3.1	
30	1005.4	22.3	31.5	11.8	8.5	11.2	56	20	1.5	3.8	SW						13.2	
31	1006.4	21.1	29.6	11.5	8.5	12.3	61	31	1.0	2.9	SSW						11.5	
하순	1009.6	19.8	27.5	12.1	9.7	11.6	64	32	1.2	4.9	SE		11.6				100.5	
	1011.3	17.9	25.5	10.4	7.7	9.8	64	34	1.6	8.9	SSE		61.2				270.6	

2016 5 (285)

Hapcheon (285) Daily Meteorological Data on May, 2016

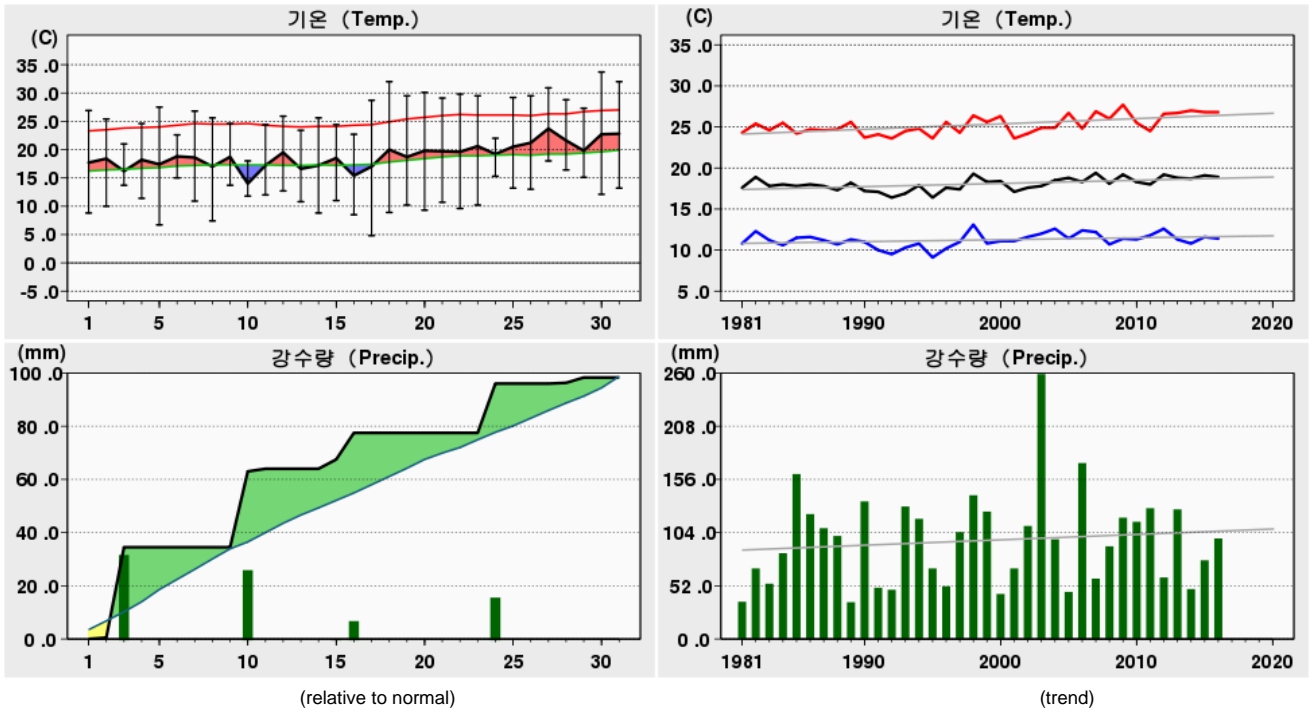

Rank	(Maximum Temperature)				(Minimum Temperature)				(Daily Precipitation)			
	2016 5		(Since Obs.)		2016 5		(Since Obs.)		2016 5		(Since Obs.)	
1	33.7	30	36.2	25 (2000)	4.8	17	1.7	01 (2010)	34.0	03	109.0	30 (2003)
2	32.0	31	35.2	31 (2014)	6.7	05	2.3	11 (1995)	28.5	10	83.5	25 (2003)
3	32.0	18	34.9	29 (2014)	7.4	08	2.3	05 (1995)	18.5	24	66.8	05 (1985)

Date	Mean S. L. Press. (hPa)	Air Temperature			Grass Min. Temp. ()	Mean D. P. Temp. ()	Rel. Humid.		Wind			Mean Cloud Amount (1/10)	Evaporation (mm)	Precipitation (mm)	Sunshine (hr)	Max. New Snowfall (cm)	Max. Snow Depth (cm)	Horizontal Radiation (MJ/m ²)
		Mean	Max.	Min.			Mean	Min.	Mean Speed	Max.								
										Speed	Dir.							
		()	()	()			(%)	(%)	(%)	(%)	(16)							
1	1014.9	17.7	26.9	8.8	7.3	7.2	56	24	2.0	5.5	S						12.1	
2	1014.3	18.4	25.4	10.0	8.9	11.6	67	39	2.1	5.8	S						7.0	
3	999.4	16.2	21.0	13.7	10.9	10.1	69	42	2.8	6.8	WSW		34.0				1.9	
4	1006.0	18.2	24.6	11.4	7.1	-0.6	31	11	3.4	6.3	W						12.9	
5	1015.2	17.4	27.5	6.7	4.9	1.2	39	15	1.4	4.1	SSW						9.8	
6	1007.8	18.8	22.6	15.0	14.9	13.8	73	47	1.5	3.5	S						1.0	
7	1013.2	18.6	26.8	10.9	8.5	4.2	45	15	1.5	4.3	NW						9.1	
8	1016.9	17.0	25.6	7.4	5.3	5.8	53	25	1.1	3.2	SSW						9.4	
9	1010.5	18.7	24.6	13.7	13.4	8.0	52	30	0.9	1.8	S						0.8	
10	1005.6	14.0	18.0	11.8	12.4	11.3	85	57	1.1	3.5	NE		28.5				0.2	
상순	1010.4	17.5	24.3	10.9	9.4	7.3	57	31	1.8	6.8	WSW		63.0				64.2	
11	1009.6	17.2	24.4	12.0	12.6	10.6	68	38	1.1	3.6	S			1.0			9.8	
12	1013.9	19.5	25.9	12.7	11.8	8.5	55	24	2.0	4.5	SSW						11.2	
13	1020.1	16.6	23.4	10.8	8.9	9.7	66	39	1.3	4.4	NE						7.6	
14	1022.6	17.2	25.6	8.8	7.2	8.7	62	32	1.3	3.3	ENE						11.5	
15	1011.8	18.5	24.4	11.0	10.3	13.3	73	52	2.2	5.5	S						4.7	
16	1010.4	15.4	22.7	8.5	7.4	3.9	53	19	2.1	5.9	NNW		3.5				10.0	
17	1015.9	17.0	28.7	4.8	4.7	5.2	55	15	1.1	2.5	E						13.2	
18	1017.8	20.0	32.0	8.9	8.2	6.8	52	10	0.9	2.4	SW						13.2	
19	1018.3	18.7	29.5	10.2	8.8	8.3	58	13	0.9	2.2	N						10.1	
20	1018.1	19.8	30.1	9.3	8.3	8.1	55	15	0.9	2.5	NNW						13.1	
중순	1015.9	18.0	26.7	9.7	8.8	8.3	60	26	1.4	5.9	NNW			14.5			104.4	
21	1018.8	19.7	29.1	10.7	8.4	7.6	53	19	0.9	2.6	NE						11.9	
22	1017.2	19.6	29.8	9.6	8.1	7.4	53	18	1.0	2.9	ENE						12.7	
23	1013.8	20.6	29.5	10.2	8.0	7.9	51	17	1.4	4.0	S						12.2	
24	1007.6	19.2	22.0	15.3	15.3	15.8	81	57	1.1	2.9	W		18.5				0.8	
25	1009.8	20.5	29.2	13.2	14.9	12.0	65	23	1.1	3.2	SW						11.1	
26	1009.7	21.2	29.5	13.0	12.5	13.3	65	29	1.0	3.1	NE						8.0	
27	1011.0	23.7	30.9	18.0	18.1	11.8	52	22	1.1	3.6	S						9.2	
28	1007.9	21.6	28.8	16.4	15.3	11.5	57	18	0.9	1.8	SW			0.3			6.4	
29	1004.4	19.8	27.3	15.1	14.0	14.2	73	37	0.7	1.6	NE			2.0			3.1	
30	1006.0	22.7	33.7	12.1	11.0	9.8	52	14	1.1	4.4	S						12.9	
31	1006.8	22.8	32.0	13.2	12.2	11.7	55	26	1.2	3.8	S						11.1	
하순	1010.3	21.0	29.3	13.3	12.5	11.2	60	26	1.0	4.4	S			20.8			99.4	
	1012.1	18.9	26.8	11.4	10.3	9.0	59	27	1.4	6.8	WSW			98.3			268.0	

2016 5 (288)

Miryang (288) Daily Meteorological Data on May, 2016

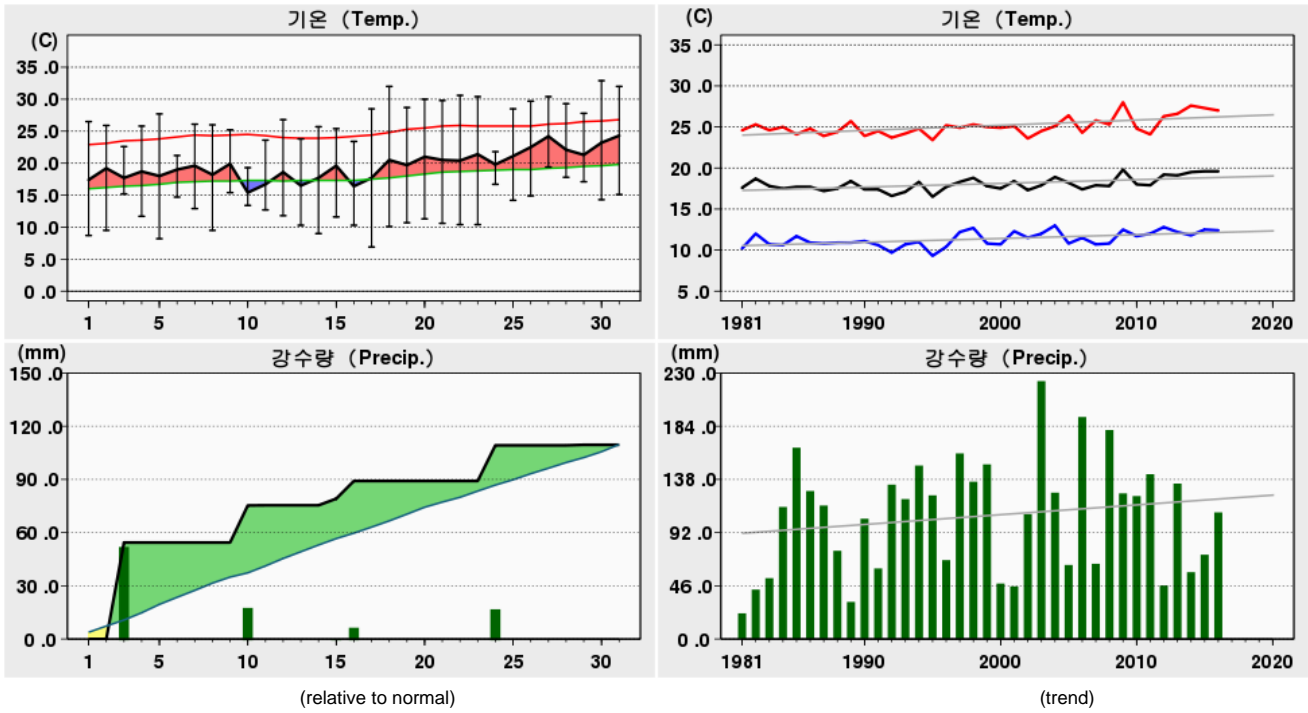

Rank	(Maximum Temperature)				(Minimum Temperature)				(Daily Precipitation)			
	2016 5		(Since Obs.)		2016 5		(Since Obs.)		2016 5		(Since Obs.)	
1	32.9	30	35.8	30 (2014)	6.9	17	1.0	06 (1976)	54.4	03	115.5	30 (2003)
2	32.0	31	35.5	26 (2015)	8.2	05	1.5	05 (1995)	20.9	10	89.3	19 (1974)
3	32.0	18	35.5	31 (2014)	8.7	01	2.5	01 (2010)	20.1	24	85.0	11 (2011)

Date	Mean S. L. Press. (hPa)	Air Temperature			Grass Min. Temp. ()	Mean D. P. Temp. ()	Rel. Humid.		Wind			Mean Cloud Amount (1/10)	Evaporation (mm)	Precipitation (mm)	Sunshine (hr)	Max. New Snowfall (cm)	Max. Snow Depth (cm)	Horizontal Radiation (MJ/m ²)
		Mean	Max.	Min.			Mean	Min.	Mean Speed	Max.								
										Speed	Dir.							
		()	()	()			(%)	(%)	(%)	(%)	(16)							
1	1015.2	17.4	26.5	8.7	3.8	8.4	64	27	1.4	3.8	SE						11.8	
2	1014.6	19.2	25.9	9.5	4.6	12.0	66	41	1.5	4.5	S						6.2	
3	1000.0	17.7	22.6	15.2	10.9	11.0	69	38	3.8	7.0	WNW		54.4	1.0			11.9	
4	1005.6	18.7	25.8	11.7	5.0	0.0	32	12	3.3	7.8	WNW						8.4	
5	1015.1	18.0	27.7	8.2	3.0	2.6	42	14	0.9	3.6	SE						0.0	
6	1008.0	19.0	21.2	14.7	11.8	15.8	83	51	1.4	3.6	SSE						9.5	
7	1012.5	19.6	26.1	12.9	7.2	6.4	48	16	1.5	4.1	N						7.0	
8	1016.7	18.2	26.0	9.5	4.6	5.3	49	20	1.1	3.8	SE						0.8	
9	1010.2	19.9	25.2	15.4	13.3	7.7	47	24	0.7	2.2	S						0.0	
10	1004.9	15.4	19.3	13.4	12.4	14.3	94	65	1.2	4.2	NE						20.9	
상순	1010.3	18.3	24.6	11.9	7.6	8.4	59	31	1.7	7.8	WNW						75.3	
11	1009.4	16.7	23.6	12.7	8.0	11.2	74	38	0.9	3.4	SSE						56.6	
12	1014.0	18.6	26.8	11.8	6.6	8.3	59	23	1.3	3.8	S						7.0	
13	1019.9	16.5	23.8	10.3	4.6	9.3	66	40	1.0	3.9	NE						11.8	
14	1022.5	17.7	25.7	9.0	3.3	9.0	63	32	1.1	3.0	SSE						4.0	
15	1012.0	19.6	25.4	11.6	7.0	15.2	78	53	1.9	4.7	S						11.6	
16	1008.9	16.4	23.4	10.3	4.6	7.9	64	22	2.1	5.6	NNW						7.8	
17	1015.7	17.7	28.5	6.9	1.6	6.6	57	17	0.9	3.3	SSE						10.0	
18	1017.6	20.5	32.0	10.1	4.6	7.9	55	12	0.9	2.5	SSE						11.9	
19	1018.1	19.7	28.7	10.7	5.5	8.1	54	19	0.8	2.1	NNE						11.9	
20	1017.9	21.0	30.0	11.3	6.0	8.1	50	19	1.2	3.3	SE						9.1	
중순	1015.6	18.4	26.8	10.5	5.2	9.2	62	28	1.2	5.6	NNW						11.2	
21	1018.5	20.5	29.8	10.6	3.8	5.9	48	14	1.0	2.7	SSE						13.8	
22	1016.9	20.4	30.6	10.4	3.7	6.4	48	15	0.9	2.7	ESE						90.8	
23	1013.7	21.4	30.4	10.4	4.1	8.4	48	22	1.1	3.5	S						11.5	
24	1007.8	19.8	21.8	16.7	13.3	17.7	89	60	1.2	3.7	SE						11.9	
25	1009.6	21.1	28.5	14.2	10.3	12.9	66	27	0.9	3.2	SSE						11.7	
26	1009.4	22.5	29.7	14.9	10.6	13.5	62	29	0.8	3.0	WNW						11.9	
27	1010.7	24.2	30.4	19.4	16.5	12.2	51	25	1.0	2.9	S						11.6	
28	1007.7	22.1	29.3	17.8	12.7	13.4	62	19	0.6	1.7	S						7.7	
29	1003.9	21.3	27.8	17.1	12.4	14.7	70	34	0.7	2.1	WNW						11.6	
30	1005.8	23.2	32.9	14.3	8.8	12.0	58	16	1.1	5.0	SE						9.0	
31	1006.3	24.3	32.0	15.1	9.2	12.9	55	24	0.8	3.5	WNW						5.0	
하순	1010.0	21.9	29.4	14.6	9.6	11.8	60	26	0.9	5.0	SE						9.6	
	1011.9	19.6	27.0	12.4	7.5	9.8	60	28	1.3	7.8	WNW						20.4	
																		242.0

2016 5 (289) Sancheong (289) Daily Meteorological Data on May, 2016

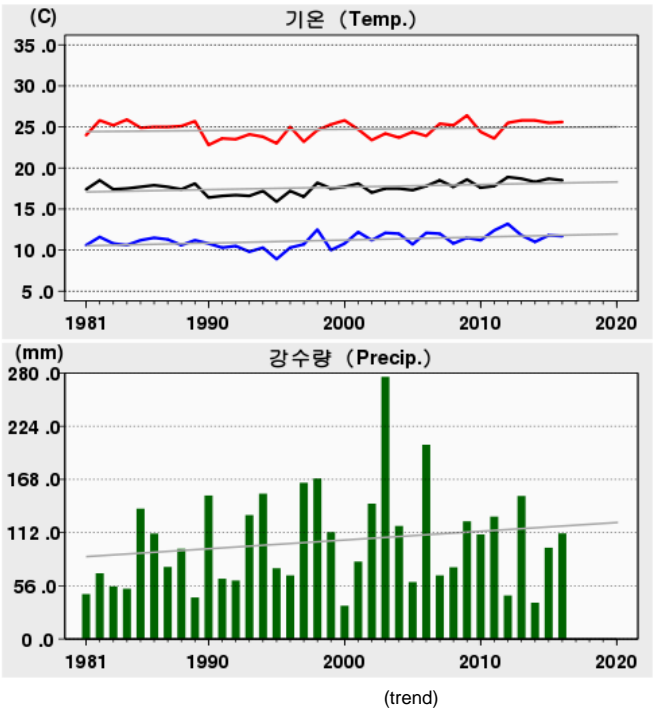
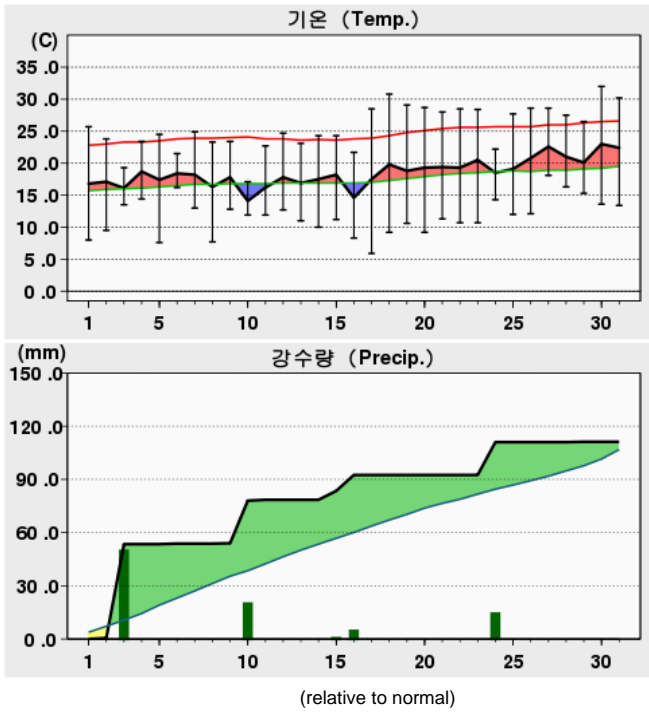

Rank	(Maximum Temperature)				(Minimum Temperature)				(Daily Precipitation)			
	2016 5		(Since Obs.)		2016 5		(Since Obs.)		2016 5		(Since Obs.)	
1	32.0	30	36.4	25 (2000)	5.9	17	1.6	04 (1991)	53.0	03	115.5	30 (2003)
2	30.8	18	35.0	31 (1983)	7.6	05	1.9	01 (1997)	24.0	10	83.5	19 (2006)
3	30.2	31	34.4	27 (1978)	7.7	08	2.0	05 (1995)	18.5	24	80.5	27 (2013)

Date	Mean S. L. Press. (hPa)	Air Temperature			Grass Min. Temp. ()	Mean D. P. Temp. ()	Rel. Humid.		Wind			Mean Cloud Amount (1/10)	Evaporation (mm)	Precipitation (mm)	Sunshine (hr)	Max. New Snowfall (cm)	Max. Snow Depth (cm)	Horizontal Radiation (MJ/m ²)
		Mean ()	Max. ()	Min. ()			Mean (%)	Min. (%)	Mean Speed (%)	Max.								
										Speed (%)	Dir. (16)							
1	1014.8	16.8	25.7	8.0	6.4	8.3	62	27	1.5	4.4	ENE						11.3	
2	1013.7	17.1	23.8	9.5	7.1	12.5	76	49	2.5	5.6	NE						7.3	
3	998.9	16.1	19.3	13.5	10.8	10.0	70	42	5.5	9.0	W		53.0				2.2	
4	1006.3	18.7	23.4	14.4	10.0	-1.7	26	14	6.0	8.9	W						12.4	
5	1014.7	17.4	24.5	7.6	4.9	3.4	43	16	2.4	6.1	WNW						9.4	
6	1007.2	18.4	21.5	16.2	15.2	14.6	79	59	3.3	6.3	NE			0.3			6.7	
7	1013.2	18.2	24.9	13.0	9.2	3.3	40	17	3.3	6.3	W						9.6	
8	1016.8	16.3	23.3	7.7	6.3	4.0	49	25	1.4	3.9	ENE			0.0			8.3	
9	1010.4	17.8	23.4	12.8	13.4	8.4	56	33	0.9	2.4	ENE			0.2			0.7	
10	1005.4	14.1	17.1	11.9	12.8	12.1	88	65	1.0	2.7	S			24.0			0.0	
상순	1010.1	17.1	22.7	11.5	9.6	7.5	59	35	2.8	9.0	W			78.0			67.9	
11	1009.5	16.2	22.7	11.9	11.8	11.2	75	39	1.5	4.1	ENE			0.5			8.5	
12	1013.7	17.8	24.7	12.7	11.1	9.1	63	29	1.7	4.0	E						8.5	
13	1019.6	16.9	23.1	11.0	9.7	10.3	68	41	1.5	3.7	NNW						6.2	
14	1022.0	17.5	24.3	10.0	8.5	9.0	61	35	1.7	5.0	ENE						11.6	
15	1011.2	18.2	24.3	11.2	9.9	13.3	74	48	2.7	5.8	ENE			5.0			8.1	
16	1010.6	14.6	21.7	8.3	6.9	3.5	53	21	3.5	6.7	W			9.0			8.9	
17	1015.5	17.5	28.5	5.9	5.2	4.5	51	17	0.9	2.6	SW						12.8	
18	1017.9	19.8	30.8	9.2	7.8	6.6	52	10	1.0	4.2	SW						12.8	
19	1018.2	18.8	29.1	10.6	8.8	7.9	56	15	0.9	2.9	SW						10.8	
20	1017.9	19.3	28.7	9.2	8.1	6.7	52	16	1.1	3.2	E						12.8	
중순	1015.6	17.7	25.8	10.0	8.8	8.2	61	27	1.7	6.7	W			14.5			101.0	
21	1018.4	19.4	28.0	11.3	10.0	7.1	53	13	1.2	4.1	NE						11.8	
22	1016.8	19.3	28.5	10.7	8.8	7.4	54	19	1.0	2.9	E						12.2	
23	1013.3	20.5	28.4	10.7	8.7	9.1	53	23	1.9	4.3	NE						11.9	
24	1007.3	18.5	22.2	14.3	14.4	15.2	82	51	2.1	4.8	NE			18.5			1.3	
25	1010.0	19.1	27.7	12.0	11.7	9.9	62	23	1.4	4.2	NW						12.3	
26	1009.8	20.8	28.6	12.1	11.8	11.6	60	30	1.4	4.7	WNW						8.5	
27	1010.7	22.6	28.6	18.1	18.0	11.8	55	21	1.3	3.4	ENE						8.2	
28	1007.9	21.0	27.5	16.3	15.2	11.1	57	24	1.0	2.3	E			0.0			6.0	
29	1004.5	20.1	26.5	15.3	14.5	13.3	67	34	1.2	3.1	NW			0.2			3.0	
30	1006.1	23.0	32.0	13.6	11.7	10.1	52	13	1.4	3.2	NW						13.0	
31	1006.8	22.4	30.2	13.4	10.7	10.6	52	24	1.3	4.0	N						10.7	
하순	1010.1	20.6	28.0	13.4	12.3	10.7	59	25	1.4	4.8	NE			18.7			98.9	
월합	1011.9	18.5	25.6	11.7	10.3	8.8	59	29	1.9	9.0	W			111.2			267.8	

2016 5 (294)

Geoje (294) Daily Meteorological Data on May, 2016

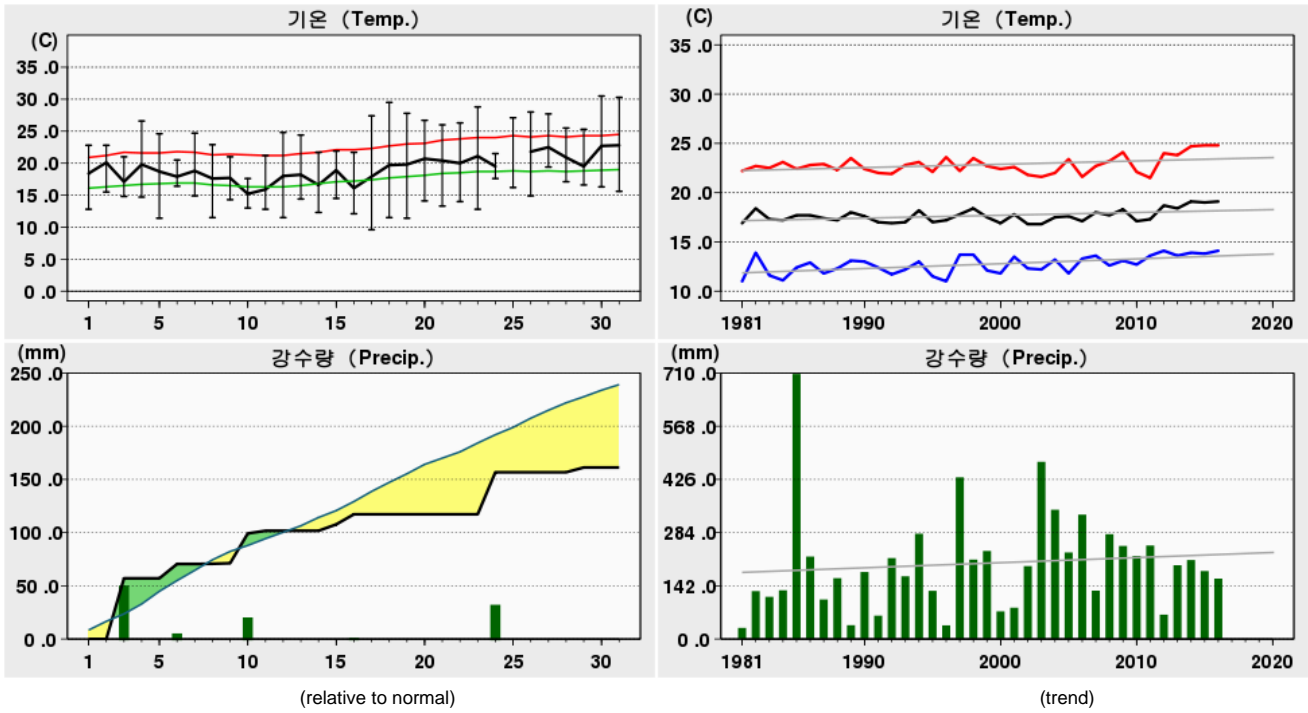

Rank	(Maximum Temperature)				(Minimum Temperature)				(Daily Precipitation)			
	2016 5		(Since Obs.)		2016 5		(Since Obs.)		2016 5		(Since Obs.)	
1	30.5	30	33.3	29 (1979)	9.6	17	4.8	09 (2003)	57.0	03	438.3	05 (1985)
2	30.3	31	33.1	31 (1996)	11.4	19	5.1	02 (1974)	39.5	24	227.8	19 (1974)
3	29.5	18	33.0	26 (2015)	11.4	05	5.2	01 (2010)	28.0	10	189.1	20 (1974)

Date	Mean S. L. Press. (hPa)	Air Temperature			Grass Min. Temp. ()	Mean D. P. Temp. ()	Rel. Humid.		Wind			Mean Cloud Amount (1/10)	Evaporation (mm)	Precipitation (mm)	Sunshine (hr)	Max. New Snowfall (cm)	Max. Snow Depth (cm)	Horizontal Radiation (MJ/m ²)
		Mean	Max.	Min.			Mean	Min.	Mean Speed	Max.								
		()	()	()			(%)	(%)	(%)	Speed	Dir.							
1	1015.8	18.4	22.8	12.8	8.7	13.9	77	50	2.3	5.0	N						12.0	
2	1015.0	20.1	22.8	15.5	11.6	17.9	88	69	2.1	5.7	ESE						0.6	
3	1000.8	17.1	21.0	14.8	11.7	13.5	81	59	5.5	11.3	ESE		57.0				1.5	
4	1006.8	19.8	26.6	14.7	11.4	4.2	40	13	4.0	5.5	W						12.1	
5	1015.8	18.7	24.6	11.4	6.6	6.7	50	20	1.5	4.8	SSW						8.3	
6	1008.4	17.9	20.5	16.4	16.0	17.2	97	65	2.0	4.9	ESE		13.5				0.0	
7	1012.7	18.8	24.7	14.9	11.9	11.2	65	31	2.1	5.3	NNW						9.4	
8	1016.9	17.6	22.9	11.5	7.3	9.8	64	38	2.2	4.7	E		0.2				7.3	
9	1010.7	17.7	21.0	14.3	14.9	15.1	86	58	1.1	2.7	E		0.5				0.0	
10	1004.8	15.2	17.6	13.0	14.0	15.0	100	93	1.3	2.9	SE		28.0				0.0	
상순	1010.8	18.1	22.5	13.9	11.4	12.5	75	50	2.4	11.3	ESE		99.2				51.2	
11	1010.1	15.9	21.2	12.8	12.3	13.1	86	57	1.8	4.6	SSW		2.5				6.9	
12	1014.8	18.0	24.8	11.5	8.5	11.9	73	29	1.8	4.1	ESE						12.3	
13	1019.9	18.2	24.4	14.4	11.7	13.2	74	47	2.3	5.2	SE						7.6	
14	1022.9	16.6	21.7	12.3	9.7	12.0	76	56	3.0	7.0	SE						11.8	
15	1012.4	18.9	21.9	14.5	12.9	18.1	95	80	1.4	3.3	N		6.0				0.5	
16	1010.0	16.1	21.7	12.1	9.1	11.6	77	43	2.5	6.4	NW		9.5				6.5	
17	1015.8	17.9	27.4	9.6	6.9	5.7	49	20	1.1	3.3	NW						12.6	
18	1017.9	19.7	29.5	11.5	8.0	6.1	46	17	1.2	3.7	ESE						12.5	
19	1018.3	19.8	27.8	11.4	7.6	10.2	58	28	1.6	4.3	SE						11.5	
20	1018.1	20.7	26.7	14.1	10.7	14.5	72	41	2.3	4.8	SE						12.2	
중순	1016.0	18.2	24.7	12.4	9.7	11.6	71	42	1.9	7.0	SE		18.0				94.4	
21	1018.5	20.4	26.0	13.3	10.6	10.6	58	30	2.2	4.6	SE						11.7	
22	1017.0	20.0	26.3	14.0	9.4	10.4	57	29	2.6	4.9	SE						12.2	
23	1014.2	21.1	28.8	12.8	8.1	12.4	60	36	1.3	3.1	E						12.1	
24	1007.8	19.5	21.5	17.6	15.8	19.0	98	71	1.9	5.7	SE		39.5				0.0	
25			27.1	16.2	13.8		48	0.8	2.8		SW						5.7	
26	1009.5	21.8	28.0	14.9	12.0	16.0	72	46	1.2	4.0	SSW						9.4	
27	1011.4	22.5	27.7	19.4	18.3	15.5	67	39	1.7	4.9	ESE						7.0	
28	1008.3	20.9	25.5	17.1	14.1	17.4	81	60	1.3	3.4	SSW						3.6	
29	1004.4	19.5	25.3	16.6	13.8	19.0	97	71	0.9	4.0	SSW		4.5				3.5	
30	1006.3	22.7	30.5	16.3	12.6	18.4	77	34	1.4	3.9	E						12.3	
31	1006.7	22.8	30.3	15.6	12.1	13.9	61	26	1.3	4.8	SSW						8.3	
하순	1010.4	21.1	27.0	15.8	12.8	15.3	73	45	1.5	5.7	SE		44.0				85.8	
	1012.4	19.1	24.8	14.1	11.4	13.1	73	45	1.9	11.3	ESE		161.2				231.4	

2016 5 (295)

Namhae (295) Daily Meteorological Data on May, 2016

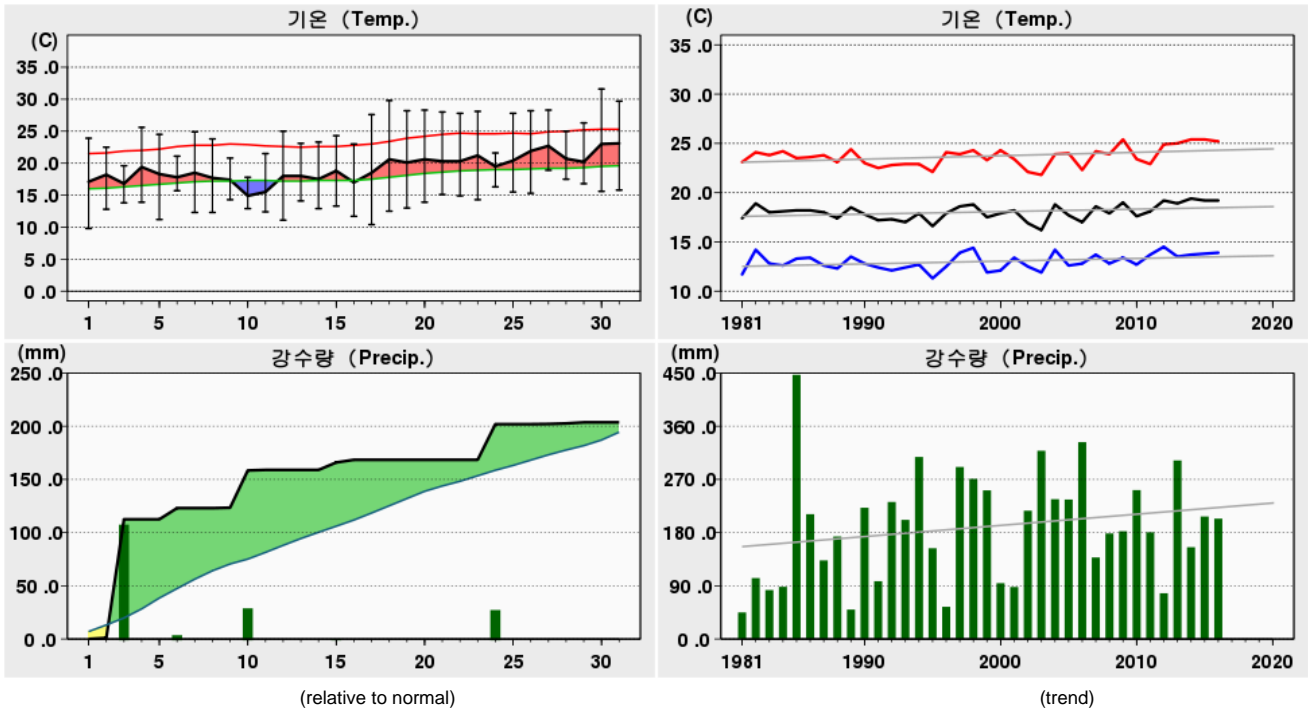

Rank	(Maximum Temperature)				(Minimum Temperature)				(Daily Precipitation)			
	2016 5		(Since Obs.)		2016 5		(Since Obs.)		2016 5		(Since Obs.)	
1	31.6	30	33.7	29 (1979)	9.8	01	3.4	02 (1972)	111.5	03	188.5	05 (1985)
2	29.8	18	33.5	25 (2000)	10.4	17	5.1	17 (1980)	35.0	10	175.5	07 (1973)
3	29.7	31	33.0	26 (2015)	11.1	12	5.5	01 (2010)	33.5	24	159.7	07 (1992)

Date	Mean S. L. Press. (hPa)	Air Temperature			Grass Min. Temp. ()	Mean D. P. Temp. ()	Rel. Humid.		Wind			Mean Cloud Amount (1/10)	Evaporation (mm)	Precipitation (mm)	Sunshine (hr)	Max. New Snowfall (cm)	Max. Snow Depth (cm)	Horizontal Radiation (MJ/m ²)
		Mean ()	Max. ()	Min. ()			Mean (%)	Min. (%)	Mean Speed (%)	Max.								
										Speed (%)	Dir. (16)							
1	1015.8	17.1	23.9	9.8	6.3	6.1	53	7	1.2	3.6	SW						11.7	
2	1014.5	18.2	22.5	12.8	9.7	14.2	78	64	1.5	4.1	S						0.9	
3	1000.9	16.8	19.6	13.8	10.0	9.8	66	41	3.4	5.5	W		111.5				2.0	
4	1007.7	19.4	25.6	13.9	7.0	-5.1	23	6	3.0	5.0	W						12.4	
5	1015.6	18.3	24.5	11.2	4.8	0.5	36	6	1.4	3.1	SW						7.7	
6	1008.3	17.8	21.1	15.7	14.9	15.3	86	66	1.3	3.2	E		10.5				1.7	
7	1013.0	18.5	24.9	12.3	6.9	1.6	37	9	1.4	3.9	W						10.5	
8	1016.6	17.7	23.8	12.3	7.2	3.8	42	19	1.2	2.8	ENE						6.9	
9	1010.7	17.4	20.8	14.3	14.0	7.8	55	22	0.7	1.5	N		0.4				0.0	
10	1005.0	14.9	17.8	12.9	13.5	13.2	90	67	0.9	3.0	N		35.0				0.0	
상순	1010.8	17.6	22.5	12.9	9.4	6.7	57	31	1.6	5.5	W		158.4		53.8			
11	1010.2	15.5	21.5	12.4	9.1	10.1	72	43	1.3	3.6	SW			0.5			8.0	
12	1014.6	18.0	25.0	11.1	7.2	9.7	63	14	1.5	4.2	SW						12.7	
13	1019.8	18.0	23.1	14.1	9.3	9.9	60	42	1.2	3.0	ESE						7.1	
14	1022.4	17.5	23.3	12.9	9.6	8.6	59	33	1.5	3.3	E						12.0	
15	1012.3	18.8	24.3	13.3	11.4	14.7	78	62	1.5	3.8	S			7.0			1.9	
16	1010.4	17.0	23.0	11.7	7.7	-3.1	37	7	2.3	4.1	NW		2.5				8.7	
17	1015.7	18.5	27.6	10.4	6.0	2.3	40	6	1.1	2.5	SSW						13.0	
18	1017.8	20.6	29.8	12.5	7.9	8.3	49	22	1.0	2.2	ESE						13.0	
19	1018.0	20.1	28.2	13.0	7.9	7.8	48	20	1.1	2.2	E						11.7	
20	1017.8	20.6	28.3	13.9	9.7	9.3	52	26	1.4	3.2	ENE						13.0	
중순	1015.9	18.5	25.4	12.5	8.6	7.8	56	28	1.4	4.2	SW		10.0		101.1			
21	1018.2	20.3	28.0	15.1	10.7	9.0	51	26	1.4	3.2	E						9.6	
22	1016.7	20.3	27.8	14.9	10.4	8.3	48	25	1.3	2.9	ENE						12.5	
23	1014.0	21.2	28.1	14.3	9.1	10.1	52	28	1.1	2.4	SSW						12.2	
24	1007.7	19.5	21.6	16.3	15.2	18.0	92	63	1.7	4.3	S		33.5				0.5	
25	1010.0	20.4	27.8	15.5	13.4	14.0	71	38	1.2	3.2	SSW						12.0	
26	1009.7	21.9	28.2	15.3	12.1	13.8	64	34	1.0	2.7	W						8.2	
27	1011.2	22.7	28.3	18.9	18.1	14.1	61	32	1.2	3.1	ENE			0.2			6.7	
28	1008.2	20.7	25.0	17.5	14.6	14.8	71	43	0.8	1.7	WSW			0.5			3.6	
29	1004.4	20.2	26.3	16.8	14.4	15.2	75	38	0.8	1.8	E			1.0			2.7	
30	1006.3	23.0	31.6	15.6	11.8	11.8	56	19	1.1	4.1	SW						12.0	
31	1006.8	23.1	29.7	15.8	11.8	13.0	55	31	1.0	2.6	SSW						8.1	
하순	1010.3	21.2	27.5	16.0	12.9	12.9	63	34	1.1	4.3	S		35.2		88.1			
	1012.3	19.2	25.2	13.9	10.4	9.3	59	31	1.4	5.5	W		203.6		243.0			

MONTHLY AERODROME WEATHER REPORT

INTRODUCTORY NOTE

2016 05

1. (135° E)
In this report, the time stated is Korean Standard Time (135° E Meridian).

2. (1 24)
Daily mean of air pressure, air temperature, dew-point temperature, wind direction and speed, relative humidity and cloud amount is the average of hourly observed (24 times a day) data.

3. 2014 1 1 (92), (151), (163), (167)
가 , 가
Due to the changes of climatological elements eye observational elements such as the number of days for weather conditions and mean cloud amount, etc. from Yangyang(no.92), Ulsan(no.151), Muan(no.163), Yeosu(no.167) Airports are no longer available as of January 1. 2014.

4. 5/8 가
The ceiling is the lowest layer of hourly cloud observation with cloud covering more than 5/8.

5.
The lowest relative humidity is the lowest of hourly observations.

6. 8 8
The cloud amount is represented by the proportion of the area of sky covered with clouds and measured in the scales from 0 to 8.

7. 16 , 10
Wind directions are given in 16 directions. The mean wind speed is the monthly average of the daily mean wind speed. The fastest wind is the greatest mean wind speed for a 10-minute average in a day.
The greatest gust is the greatest instantaneous wind speed recorded in a day.

List of the Aeronautical Stations

Station			Lat. (N)	Long. (E)	Hb (m)	ht (m)	ha (m)	hr (m)
092	양양공항	Yangyang Airport	38°04'	128°40'	72.0	1.5	10.0	0.5
110	김포공항	Gimpo Airport	37°33'	126°48'	10.1	1.5	10.0	0.2
113	인천공항	Incheon Airport	37°28'	126°26'	6.0	1.5	10.0	1.1
128	청주공항	Cheongju Airport	36°43'	127°30'	58.2	1.5	7.0	0.1
139	포항공항	Pohang Airport	35°59'	129°25'	21.3	1.5	7.0	0.5
142	대구공항	Daegu Airport	35°53'	128°40'	36.1	1.5	7.0	0.5
151	울산공항	Ulsan Airport	35°36'	129°21'	10.3	2.0	10.0	0.6
153	김해공항	Gimhae Airport	35°10'	128°56'	4.5	1.5	7.0	0.5
158	광주공항	Gwangju Airport	35°08'	126°49'	12.5	1.5	7.0	1.0
161	사천공항	Sacheon Airport	35°05'	128°04'	2.7	1.5	7.0	1.0
163	무안공항	Muan Airport	34°59'	126°23'	9.3	1.5	7.0	0.2
167	여수공항	Yeosu Airport	34°51'	127°37'	10.9	1.5	10.0	0.2
182	제주공항	Jeju Airport	33°31'	126°30'	24.4	2.0	10.0	0.5

Hb : (Height of barometer above mean sea level)
 ht : (Height of thermometer above the ground)
 ha : (Height of anemometer above the the ground)
 hr : (Height of raingauge above the ground)

2016 5

Daily Aeronautical Meteorological Data on May, 2016

Date	Mean S. L. Press. (hPa)	Air Temperature			Mean D. P. Temp. ()	Rel. Humid.		Wind				Mean Cloud Amount (1/8)	Precipitation (mm)	Max. Snow Depth (cm)	Min. Visibility (10m)	Ceiling (Min.)		
		Mean ()	Max. ()	Min. ()		Mean (%)	Min. (%)	Mean Speed (kts)	Max.		Gust							
									Speed (kts)	Dir. (10deg)	Speed (kts)					Dir. (10deg)		
		Amount (1/8)		Type		Height (100ft)												

092

Yangyang Airport

1	1012.0	15.0	21.2	10.0	7.9	68	35	7.3	20	26	29	27					
2	1011.7	12.9	17.8	8.8	10.8	89	71	3.5	10	7	14	9	2.0				
3	991.9	14.8	21.7	11.8	10.0	76	48	9.2	30	23	47	23	2.5				
4	995.2	16.2	20.7	11.5	2.6	42	30	18.7	36	24	51	24					
5	1011.6	18.4	27.0	13.1	2.0	37	16	8.9	23	25	32	24					
6	1005.1	14.9	22.0	11.1	9.9	74	50	5.4	16	24	22	25					
7	1010.8	17.8	24.7	13.9	6.3	48	27	9.2	19	24	26	23					
8	1016.5	15.6	21.1	13.1	8.9	66	44	4.6	9	23	14	10					
9	1010.7	15.8	19.9	12.1	10.2	71	53	3.0	8	32	12	34					
10	1009.9	11.2	14.0	10.1	10.8	97	86	6.4	12	32	16	32	23.5				
11	1008.9	13.4	19.3	9.7	7.9	72	44	5.9	13	23	20	23	1.5				
12	1009.5	21.2	25.9	17.3	8.3	44	31	11.5	22	23	32	23					
13	1019.9	15.4	20.2	9.7	5.8	54	29	7.9	19	22	27	22					
14	1024.1	12.6	15.8	8.7	8.6	78	65	6.0	14	9	18	9					
15	1010.4	12.5	15.7	10.8	10.7	89	76	4.9	9	1	13	32	1.5				
16	1005.8	17.5	22.7	10.9	3.8	47	21	12.2	22	23	32	24	1.5				
17	1012.9	22.7	28.6	16.2	3.4	29	20	9.0	21	24	29	24					
18	1016.5	23.4	27.9	18.3	7.0	36	24	7.3	17	24	22	23					
19	1018.1	20.0	26.6	14.4	9.7	55	27	3.5	9	9	13	9					
20	1019.7	14.6	20.0	11.8	10.8	79	52	2.7	6	28	7	29					
21	1020.1	16.2	19.4	10.7	9.7	66	55	3.6	8	29	9	30					
22	1018.7	16.4	19.6	12.5	10.8	71	49	4.1	10	8	13	7					
23	1013.6	16.3	19.4	12.7	14.1	88	71	3.8	9	29	10	30					
24	1005.0	18.2	23.1	13.6	13.5	76	53	7.1	21	23	32	21	2.0				
25	1007.3	22.2	27.6	17.3	10.1	48	29	10.9	23	23	31	23					
26	1008.2	22.3	26.6	19.7	13.4	58	47	10.6	18	24	27	24	0.0				
27	1011.0	20.1	23.0	17.6	11.8	59	47	5.9	11	23	15	23					
28	1006.2	23.7	27.6	19.4	9.8	42	30	7.4	12	23	19	23					
29	1002.7	22.9	27.2	19.0	10.7	47	35	5.4	16	24	21	23					
30	1006.0	17.5	25.1	14.0	13.2	79	38	5.4	13	30	19	23					
31	1006.0	21.2	25.9	16.4	11.5	55	40	6.0	16	23	22	23					
월	1010.5	17.5	22.5	13.4	9.2	63	16	7.0	36	24	51	24	34.5				

110

Gimpo Airport

1	1013.7	18.1	25.4	9.4	2.9	40	18	7.0	13	21	23	19	3.0			800	7	CI	180
2	1011.8	20.8	28.5	14.4	12.2	61	33	7.3	14	23	23	18	5.2	12.0		350	5	SC	30
3	994.9	13.8	18.2	9.8	10.3	80	67	16.5	26	23	42	22	8.0	37.0		350	5	SC	25
4	1004.0	15.5	20.4	11.3	2.5	43	28	15.0	26	28	41	27	1.5				5	SC	25
5	1013.1	17.6	27.0	7.0	4.1	49	12	5.5	11	23	21	23	3.2	4.0		500	5	SC	30
6	1007.3	15.8	19.0	10.8	13.1	85	70	4.5	13	20	19	19	7.3	7.0		180	7	ST	8
7	1014.3	15.6	22.5	7.8	6.7	60	26	5.2	13	33	21	32	2.3			600	5	CI	180
8	1016.5	18.1	26.2	9.8	5.5	51	20	4.6	15	23	21	23	4.5			7	AC	120	
9	1011.5	18.7	24.1	14.7	7.3	52	19	5.2	11	34	14	34	6.8			700	5	SC	25
10	1007.8	14.3	17.0	12.1	10.1	76	60	6.8	11	34	16	9	7.7	12.5		450	6	SC	25
11	1010.0	15.4	22.3	9.7	7.6	62	38	4.8	11	30	15	29	1.4						
12	1013.3	17.0	23.5	10.6	9.6	64	43	7.5	14	23	21	21	2.0			600	5	CI	180
13	1019.7	17.9	24.4	12.5	7.3	55	28	5.9	11	23	18	25	3.3	0.0		350	5	SC	25
14	1021.6	19.5	26.9	13.6	6.2	47	17	4.7	12	25	20	24	3.7				5	CI	180
15	1010.2	17.2	24.7	12.4	11.2	70	38	7.6	18	24	30	22	6.7	43.5		320	5	SC	25
16	1010.1	15.9	21.4	11.3	6.0	55	31	7.3	15	29	23	28	3.3	0.5		450	5	SC	25
17	1016.0	17.8	25.3	8.8	7.1	54	24	5.1	10	31	14	30	0.0			400	0.0		
18	1018.5	20.3	28.5	11.3	7.0	49	16	4.0	9	33	13	33	0.7			480	0.7		
19	1017.7	22.4			6.5	43	14	4.0					0.0	1.0					
20	1017.5	22.0	31.2	13.9	8.5	48	13	3.6	12	29	16	27	2.0			480			
21	1018.1	22.8	30.1	13.9	2.2	35	10	4.3	9	12	13	12	4.0			480	6	CI	180
22	1016.4	22.9	31.7	15.0	6.9	42	10	4.0	11	30	17	29	3.1			800	5	CI	180
23	1012.9	21.4	27.2	15.0	9.0	48	27	4.2	13	30	17	30	6.5			500	5	SC	25
24	1007.3	16.8	21.1	15.1	12.7	78	56	6.5	19	21	29	20	6.0	34.5		230	5	SC	25
25	1010.1	19.5	23.9	15.5	12.8	66	52	6.6	12	20	19	23	4.6			230	5	ST	18
26	1010.8	18.7	22.4	15.7	13.4	72	57	4.7	8	18	15	24	6.3			180	4	SC	25
27	1012.0	19.9	26.2	15.0	12.5	66	36	3.9	9	30	12	27	5.5			60	5	ST	7
28	1008.7	20.1	26.0	14.9	10.9	59	33	4.2	11	30	15	28	3.5			250	4	AC	120
29	1005.4	20.0	26.1	14.5	11.8	62	39	3.8	12	29	16	28	3.0			280	5	AC	120
30	1007.3	20.8	27.6	14.5	12.3	61	31	4.0	11	30	17	31	0.0			250			
31	1008.1	20.3	26.6	15.3	13.9	69	43	4.9	11	31	16	31	2.4			180	5	CI	180
월	1011.8	18.6	24.8	12.5	8.7	58	10	5.9					3.8	152.0		60	5	ST	7

2016 5

Daily Aeronautical Meteorological Data on May, 2016

Date	Mean S. L. Press. (hPa)	Air Temperature			Mean D. P. Temp. ()	Rel. Humid.		Wind				Mean Cloud Amount (1/8)	Precipitation (mm)	Max. Snow Depth (cm)	Min. Visibility (10m)	Ceiling (Min.)			
		Mean ()	Max. ()	Min. ()		Mean (%)	Min. (%)	Mean Speed (kts)	Max.		Gust					Amount (1/8)	Type	Height (100ft)	
									Speed (kts)	Dir. (10deg)	Speed (kts)								Dir. (10deg)
		()	()	()		()	()	()	()	()	()					()	()	()	()

113

Incheon Airport

1	1013.5	16.2	21.7	10.7	6.0	53	32	9.1	18	19	29	22	3.3				6	SC	50
2	1011.6	19.0	26.3	14.4	12.2	68	37	10.3	18	14	25	22	5.0	20.0		220	6	SC	20
3	994.9	12.7	16.6	9.7	9.7	82	67	21.8	31	27	45	27	7.9	36.5		50	6	SC	20
4	1004.4	14.6	18.7	11.0	3.4	48	30	20.6	31	27	44	28	0.8						
5	1012.9	17.0	24.3	7.8	5.2	51	18	7.4	18	20	24	20	3.4	0.0		900	5	SC	35
6	1007.3	14.4	17.9	11.4	11.7	84	68	8.6	17	18	22	18	6.8	6.5		25	5	ST	1
7	1014.4	14.6	19.9	10.1	7.2	63	40	7.6	16	28	20	28	1.5			250	5	CI	170
8	1016.5	16.8	23.7	9.3	7.0	57	29	4.7	11	16	20	23	3.5				5	AC	110
9	1011.6	16.7	21.0	13.7	9.1	62	44	6.0	12	29	17	33	6.3	0.0			7	AC	110
10	1007.8	13.6	16.2	11.8	9.6	77	49	7.2	12	3	16	3	7.3	12.0		500	5	SC	25
11	1010.1	14.6	19.7	10.7	7.6	64	44	7.0	14	26	18	27	1.7				5	CI	180
12	1013.3	15.2	20.8	10.6	10.1	73	52	9.9	19	23	26	22	3.4			120	6	ST	16
13	1019.8	16.3	21.7	11.6	6.2	55	29	8.5	16	23	23	24	2.9	0.0		40	7	ST	1
14	1021.5	17.9	24.3	12.9	7.0	53	24	7.0	13	20	20	21	3.8			700	5	AC	120
15	1010.2	15.8	21.4	11.9	11.0	75	49	10.3	19	22	31	25	6.9	38.0		110	5	SC	20
16	1010.3	14.5	18.4	11.5	7.8	65	47	9.7	17	30	25	30	2.2	0.5		250	8	AS	100
17	1016.1	16.3	23.3	10.0	8.3	62	28	5.0	10	16	16	23	0.2			250			
18	1018.6	18.6	25.5	11.8	8.8	56	33	4.8	10	30	13	30	1.4			150			
19	1017.7	21.5	28.5	13.7	8.5	47	19	5.8	11	5	14	5	0.2						
20	1017.6	19.8	26.9	13.1	10.5	57	31	5.1	14	29	20	29	2.9			190	6	CI	180
21	1018.1	21.6	28.4	14.9	4.1	38	12	5.5	12	29	18	30	4.3			220	6	CI	180
22	1016.4	21.5	28.0	15.3	6.8	42	23	5.3	10	31	18	26	3.3			600	5	CI	180
23	1013.0	19.5	25.2	14.7	8.8	52	26	5.1	15	30	21	30	5.9	0.0		600	5	SC	30
24	1007.3	15.7	17.7	14.0	12.5	82	69	8.9	14	18	22	22	5.9	37.0		100	5	ST	15
25	1010.0	17.8	22.6	15.1	13.0	74	54	7.8	16	20	22	20	6.2			180	7	ST	9
26	1010.8	17.1	19.7	14.9	13.2	78	67	6.3	10	23	18	24	6.2			20	5	ST	1
27	1012.1	18.1	23.7	14.3	13.5	75	55	6.5	13	29	18	29	5.8			30	9	FG	1
28	1008.8	18.2	23.1	14.2	10.9	65	38	7.3	14	27	19	28	2.8			350	5	CI	160
29	1005.5	18.5	24.0	14.4	12.3	69	44	7.2	14	29	24	29	3.0			10	4	SC	25
30	1007.5	19.4	24.5	16.3	13.3	69	46	8.3	15	27	18	29	0.8			170			
31	1008.2	18.4	22.9	14.7	13.9	76	59	7.3	16	29	22	29	3.2			15	9	FG	2
월	1011.9	17.2	22.5	12.6	9.3	64	12	8.1	31	27	45	27	3.8	150.5		10	9	FG	1

128

Cheongju Airport

1	1014.0	17.4	26.6	7.5	7.7	58	28	5.0	13	25	16	25	2.0			900	6	CS	200
2	1012.5	18.9	28.6	10.0	12.5	70	34	3.9	13	23	15	21	4.8	7.8		600	6	SC	30
3	997.1	15.0	19.6	9.5	12.2	84	67	12.2	27	24	29	23	8.0	15.9		480	6	ST	10
4	1004.9	16.4	22.3	10.1	2.6	42	22	15.7	28	27	35	27	1.9	0.0		800	6	SC	30
5	1013.6	17.9	26.6	5.7	7.5	55	24	3.8	9	23	12	20	2.9			800	6	AS	70
6	1006.9	19.0	24.0	13.5	13.5	71	50	5.6	14	28	18	27	6.5	0.0		900	6	ST	15
7	1014.3	15.8	22.1	9.9	7.3	62	31	5.8	13	31	17	29	3.8			600	6	CS	200
8	1016.3	17.7	26.3	7.0	7.8	58	28	3.8	9	28	13	26	4.9				5	AS	150
9	1010.6	19.1	26.6	11.5	9.5	56	31	3.7	11	30	13	30	5.9				6	AS	80
10	1006.5	14.0	17.3	12.4	12.4	90	74	5.7	11	6	16	5	7.8	21.3		240	5	ST	10
11	1009.2	16.6	23.3	10.5	11.4	74	48	3.4	8	26	10	25	3.5	3.3		320	7	SC	40
12	1013.2	17.6	25.0	9.3	11.5	71	36	6.0	13	25	17	26	2.3			40			
13	1019.7	17.5	23.6	13.4	11.1	68	44	5.5	13	24	14	24	4.4			480	7	ST	15
14	1021.6	19.5	25.6	11.0	8.7	50	35	3.8	9	9	12	15	4.4				6	SC	60
15	1010.3	18.9	25.6	12.5	13.8	75	49	7.2	19	22	26	21	6.0	15.8		320	6	ST	8
16	1010.4	14.9	21.8	9.8	6.2	62	23	8.7	14	27	20	32	3.9	5.7		400	6	ST	10
17	1016.1	17.3	27.8	6.5	9.2	64	36	2.1	7	30	9	30	0.0			600			
18	1018.3	19.9	29.1	10.0	11.0	63	29	2.6	6	33	9	31	0.8			320			
19	1017.6	21.8	31.3	12.0	11.0	58	16	2.2	7	34	10	33	1.1			400			
20	1017.7	21.7	30.0	11.6	10.0	53	22	2.5	7	7	9	7	2.5			480	5	CS	200
21	1018.4	21.3	28.8	10.9	7.8	47	19	3.1	9	9	12	11	5.0				5	CS	200
22	1016.7	21.4	29.6	11.3	7.9	48	16	3.2	10	9	17	5	3.5				5	CS	200
23	1012.9	21.4	28.8	11.5	11.0	56	32	2.8	7	26	10	25	5.7			900	6	AS	90
24	1007.7	18.2	21.5	15.0	14.9	82	55	4.8	11	27	12	22	6.8	19.8		240	6	ST	10
25	1010.7	18.5	25.1	12.9	14.6	80	55	3.3	7	23	10	25	3.8			10	8	ST	3
26	1010.4	20.0	25.1	14.1	15.8	78	61	2.7	8	30	12	31	5.5			80	3	SC	30
27	1011.3	21.5	29.5	15.0	14.2	67	34	2.2	7	28	10	30	6.3			80	7	AS	160
28	1008.2	20.9	27.3	14.8	13.1	64	41	3.2	7	26	10	27	3.3			320	7	CS	180
29	1005.0	19.9	26.6	14.4	12.2	64	33	3.6	9	28	12	26	3.8			600	7	AS	90
30	1007.0	20.8	28.8	11.4	13.1	66	29	3.5	9	24	12	25	0.8			200			
31	1007.7	21.1	28.0	13.8	14.5	70	39	4.3	11	25	15	24	3.0			240	6	CS	200
월	1011.8	18.8	25.9	11.3	10.8	65	16	4.7	28	27	35	27	4.0	89.6		10	8	ST	3

2016 5

Daily Aeronautical Meteorological Data on May, 2016

Date	Mean S. L. Press. (hPa)	Air Temperature			Mean D. P. Temp. ()	Rel. Humid.		Wind				Mean Cloud Amount (1/8)	Precipitation (mm)	Max. Snow Depth (cm)	Min. Visibility (10m)	Ceiling (Min.)		
		Mean ()	Max. ()	Min. ()		Mean (%)	Min. (%)	Mean Speed (kts)	Max.		Gust							
									Speed (kts)	Dir. (10deg)	Speed (kts)					Dir. (10deg)		
		Amount (1/8)		Type		Height (100ft)												

139

Pohang Airport

1	1013.2	21.5			8.0	44	26	6.4				2.5				7	CS	180	
2	1013.7	21.2			10.8	53	36	7.1				5.2				900	6	AS	100
3	998.3	18.7			11.5	65	47	14.3				6.6	4.3			600	6	ST	12
4	1001.7	20.1			-0.1	27	16	22.2				0.1							
5	1013.9	21.0			1.3	28	15	11.1				3.8							
6	1007.1	20.5			14.4	68	45	7.5				5.3				900	6	SC	30
7	1011.5	20.3			7.4	47	21	10.8				4.2				800	5	CS	200
8	1017.4	17.7			8.3	58	34	5.6				5.0				800	7	CS	180
9	1010.7	18.6			8.7	53	39	4.8				7.0	0.0			6	SC	50	
10	1006.1	14.5			12.2	86	73	10.8				7.8	21.5			240	3	ST	10
11	1009.1	14.5			11.2	81	68	7.1				3.7	1.8			800	6	ST	12
12	1012.5	20.4			10.6	54	8	7.0				0.6							
13	1019.9	16.4			10.1	68	43	8.6				3.9				900	5	SC	25
14	1024.3	14.8			10.3	75	64	6.5				3.8				6	CS	200	
15	1011.7	20.3			13.5	66	50	6.8				5.5				6	SC	40	
16	1007.8	17.3			7.8	58	26	11.9				4.9	5.0			600	5	ST	10
17	1014.8	19.2			3.1	37	19	6.3				0.0							
18	1017.5	20.8			7.9	47	24	5.0				0.9				5	CS	200	
19	1018.7	17.4			10.3	65	42	4.7				5.0				800	5	CS	200
20	1019.2	16.7			13.5	82	73	6.7				2.5				400	6	SC	20
21	1019.8	17.9			12.3	72	48	5.4				4.4				600	6	CS	200
22	1018.5	16.9			13.2	79	67	6.0				3.6				800	6	CS	200
23	1014.0	19.5			13.7	71	50	5.8				4.4				600	5	CS	200
24	1006.8	21.3			16.2	74	53	7.2				7.4	7.0			480	5	ST	10
25	1008.8	22.3			13.5	60	32	7.8				2.2				600	7	CS	200
26	1009.0	23.4			14.4	59	40	6.7				5.1				480	6	AS	120
27	1011.2	22.2			13.8	60	53	6.3				6.0				480	7	AS	120
28	1007.1	23.5			12.8	53	27	5.7				4.0				800	7	AS	140
29	1003.3	22.8			14.0	59	45	5.0				4.1	0.0			800	5	SC	30
30	1005.8	20.0			14.8	71	18	7.1				2.0				240	6	CS	200
31	1006.2	24.6			13.6	52	33	8.1				3.9				480	5	CS	200
월	1011.6	19.6			10.7	60	8	7.8				4.0	39.6			240	5	ST	10

142

Daegu Airport

1	1013.8	19.5	29.5	11.0	8.7	54	25	4.1	10	30	15	20	1.5				7	CS	200
2	1014.1	19.7	26.6	11.4	11.5	62	41	4.5	10	18	21	27	5.1	0.0			6	SC	40
3	998.6	18.1	21.7	14.5	11.9	69	44	9.5	16	26	28	25	7.1	11.3		480	5	ST	15
4	1003.6	19.9	24.5	15.3	0.3	29	16	13.5	29	30	44	31	1.1				5	SC	40
5	1014.3	20.3	29.0	10.6	2.3	33	14	4.4	17	30	25	30	3.3				4	AS	100
6	1007.3	20.7	24.7	18.7	14.6	69	52	4.9	10	31	17	19	6.6				7	SC	30
7	1012.2	19.4	25.0	14.1	5.5	44	21	7.8	15	30	25	32	3.5			800	5	SC	30
8	1016.6	18.5	27.1	9.9	6.9	50	30	3.8	10	10	15	10	4.8				6	CS	200
9	1010.4	19.7	24.9	14.6	8.5	50	34	2.0	6	33	8	32	6.9				5	AS	70
10	1005.6	15.2	19.9	12.3	12.4	85	56	3.9	13	13	19	13	7.8	21.3		400	5	ST	7
11	1008.7	17.0	24.4	12.7	11.2	72	39	2.8	7	28	12	31	4.4	1.5		600	5	ST	15
12	1013.1	19.1	28.7	11.8	9.5	60	28	4.2	8	33	15	27	1.7			600	6	ST	13
13	1019.4	17.0	22.4	13.2	10.4	67	50	6.3	14	13	20	11	3.2				5	SC	40
14	1022.8	16.9	24.5	8.9	9.7	65	45	5.5	11	13	19	12	2.9				5	CS	200
15	1011.9	19.8	25.2	11.3	13.3	68	52	4.7	10	21	17	15	5.3	0.0		800	7	SC	30
16	1009.1	16.3	22.5	10.8	6.5	59	21	8.6	19	30	30	30	4.4	7.0		480	5	ST	15
17	1015.2	17.8	28.8	7.7	6.5	52	26	2.8	8	29	13	27	0.0						
18	1017.4	21.4	32.5	11.2	8.2	49	15	3.2	11	9	15	11	0.8						
19	1017.8	20.9	31.3	11.3	6.8	46	14	3.7	11	10	15	12	4.0				5	CS	200
20	1018.0	20.5	30.5	11.9	8.5	53	19	5.6	16	13	21	11	1.8						
21	1019.0	20.0	28.7	10.8	8.1	52	26	5.8	13	10	23	10	4.2				5	CS	200
22	1017.4	19.7	29.0	9.6	6.8	47	29	5.0	12	12	20	12	3.3				5	CS	200
23	1013.7	21.6	31.1	10.6	8.0	46	22	3.0	7	13	12	18	4.1				5	CS	200
24	1007.2	20.3	23.1	15.4	15.9	77	52	3.9	11	32	14	31	7.1	17.0		240	5	ST	10
25	1009.3	20.7	28.7	13.6	13.0	65	34	3.3	11	31	13	31	1.9			600	6	CS	200
26	1009.3	22.1	27.6	15.0	14.4	63	42	3.6	9	34	14	34	4.6			600	6	CS	200
27	1010.5	24.5	30.5	20.0	13.6	53	34	3.4	9	13	14	15	6.0			600	7	AS	140
28	1007.4	23.2	29.1	18.1	11.1	50	26	3.3	7	31	11	30	4.0			900	7	AS	140
29	1003.8	21.9	27.9	16.5	12.9	58	36	4.3	11	32	15	32	4.0	0.0		900	7	AS	100
30	1005.4	24.1	31.9	15.1	11.7	50	23	3.7	10	31	20	31	0.4						
31	1006.3	24.4	30.2	17.0	12.7	50	32	5.4	12	31	16	31	2.5			900	6	CS	200
월	1011.6	20.0	27.1	13.1	9.7	56	14	4.8	29	30	44	31	3.8	58.1		240	5	ST	7

2016 5

Daily Aeronautical Meteorological Data on May, 2016

Date	Mean S. L. Press. (hPa)	Air Temperature			Mean D. P. Temp. ()	Rel. Humid.		Wind				Mean Cloud Amount (1/8)	Precipitation (mm)	Max. Snow Depth (cm)	Min. Visibility (10m)	Ceiling (Min.)			
		Mean ()	Max. ()	Min. ()		Mean (%)	Min. (%)	Mean Speed (kts)	Max.		Gust					Amount (1/8)	Type	Height (100ft)	
									Speed (kts)	Dir. (10deg)	Speed (kts)								Dir. (10deg)
		()	()	()		()	()	()	()	()	()					()	()	()	()
151 Ulsan Airport																			
1	1013.9	17.5	24.0	8.8	10.0	63	44	7.3	15	16	22	16							
2	1014.3	18.8	26.4	8.2	11.9	66	43	8.9	17	16	30	16							
3	999.5	17.7	22.5	15.3	11.7	71	41	14.8	27	19	45	19	39.0						
4	1003.2	20.1	25.6	15.2	0.5	29	16	11.8	21	29	42	31							
5	1014.5	18.6	26.5	9.7	3.3	40	20	6.0	16	17	22	17							
6	1007.9	17.5	19.9	15.0	14.5	84	59	8.5	16	20	28	21							
7	1011.3	18.3	25.2	11.3	8.1	55	28	7.9	22	35	29	35							
8	1017.2	17.0	22.4	10.1	6.7	54	31	4.7	9	10	15	11							
9	1010.6	18.3	24.1	13.7	10.2	61	38	3.7	9	20	14	17							
10	1005.3	14.7	17.6	12.3	12.6	88	75	8.2	15	35	28	35	17.5						
11	1009.1	14.7	19.2	10.4	11.1	80	60	7.3	14	35	20	36	0.5						
12	1013.1	17.4	26.0	8.9	9.4	64	32	7.5	16	16	23	16							
13	1019.5	15.2	21.9	9.2	9.5	71	54	6.4	14	8	26	8							
14	1023.6	14.9	19.7	9.1	9.9	74	54	5.5	11	10	20	9							
15	1012.3	18.7	25.7	9.6	14.9	79	62	9.8	18	18	28	23	0.0						
16	1008.2	15.7	22.0	8.0	10.3	73	34	8.2	18	19	31	33	14.0						
17	1015.1	15.9	25.6	5.5	5.7	58	25	6.0	12	1	17	2							
18	1017.8	17.6	27.9	8.8	8.5	61	24	5.3	12	21	16	21							
19	1018.4	17.1	26.8	7.6	9.3	64	35	4.0	9	20	13	20							
20	1018.5	17.5	25.8	10.0	11.8	72	44	5.3	14	9	23	7							
21	1019.1	17.8	25.3	10.2	9.4	63	32	5.9	11	1	19	4							
22	1017.8	17.1	25.2	9.0	8.5	61	32	5.7	9	10	16	7							
23	1014.1	17.9	25.8	8.6	13.2	76	50	6.0	12	19	16	20							
24	1007.2	19.4	22.8	16.0	16.8	86	63	7.6	15	20	24	19	10.5						
25	1009.0	19.8	24.9	15.2	13.8	71	47	7.3	16	17	23	17							
26	1008.9	21.1	27.7	13.6	14.4	71	46	5.5	15	17	21	17							
27	1011.0	22.1	25.2	18.5	13.3	59	40	6.5	13	9	22	9							
28	1007.4	21.1	27.8	14.8	13.6	65	37	4.3	13	17	18	16							
29	1003.6	19.6	27.0	14.0	13.4	71	41	4.8	12	17	17	18	0.0						
30	1005.5	20.8	26.3	13.9	14.8	70	51	6.2	13	36	18	8							
31	1006.0	23.5	30.7	14.9	13.4	58	30	4.8	12	3	24	3							
월	1011.7	18.2	24.6	11.5	10.8	66	16	6.8	27	19	45	19	81.5						
153 Gimhae Airport																			
1	1015.3	18.1	22.7	11.2	11.9	68	53	8.6	17	15	19	15	1.1						
2	1015.3	18.6	23.3	11.7	15.8	83	71	8.0	17	16	21	15	5.3	0.0		900	5	SC	30
3	1000.7	17.5	20.4	14.6	12.7	76	48	18.1	38	15	42	15	6.2	51.3		40	5	ST	3
4	1005.3	19.6	26.3	14.3	5.0	39	27	11.6	25	25	29	25	0.3						
5	1015.3	18.2	24.7	10.0	6.3	49	29	6.6	20	15	22	16	4.5				5	AS	100
6	1008.7	17.9	19.3	16.2	16.3	90	75	5.9	13	16	16	15	7.5	4.3		320	5	ST	8
7	1011.7	19.7	25.2	15.1	11.3	60	35	7.7	22	28	24	29	4.3			320	6	CS	200
8	1016.8	18.8	22.8	12.6	6.5	47	28	6.5	14	12	15	13	5.9	0.0			8	AS	110
9	1011.6	18.6	23.3	16.1	11.3	64	43	5.2	10	20	12	20	7.3	0.0			6	SC	50
10	1004.9	15.7	17.3	13.3	13.6	88	81	7.4	18	2	23	2	7.7	15.5		160	3	ST	5
11	1009.5	15.8	19.1	13.0	11.7	77	64	7.1	14	16	15	15	4.1	0.0			5	SC	25
12	1014.3	17.4	23.9	10.4	11.5	72	37	7.3	14	15	16	14	0.7			480			
13	1019.4	17.4	22.7	12.1	11.3	68	52	6.6	16	3	18	3	4.4				7	SC	40
14	1022.8	17.7	22.7	12.8	10.2	62	47	9.1	15	7	18	7	2.6				5	CS	200
15	1013.2	19.0	23.2	13.6	15.7	82	60	9.4	20	18	23	15	6.4	0.0		160	7	ST	5
16	1008.9	16.7	22.2	12.0	11.5	73	41	11.3	24	29	28	29	5.5	13.5		320	7	ST	5
17	1015.4	17.3	26.0	8.8	7.7	57	30	6.1	13	17	15	16	0.1						
18	1017.7	19.5	27.3	11.7	9.3	55	30	5.9	13	17	14	16	0.8						
19	1018.1	20.4	28.6	11.9	9.4	51	33	4.8	12	14	15	12	3.5						
20	1017.9	21.3	27.7	13.6	10.4	53	25	7.2	13	10	16	10	1.3				5	CS	200
21	1018.4	21.1	27.8	13.9	8.7	47	24	8.4	14	9	16	6	4.2				5	CS	200
22	1016.9	21.5	28.6	14.1	8.4	45	27	7.1	16	8	19	7	2.8				7	CS	200
23	1014.3	20.0	25.3	13.6	13.1	66	38	7.6	14	18	16	18	3.5				6	CS	200
24	1007.9	19.8	20.7	18.3	18.1	91	75	6.3	15	17	17	17	7.5	21.5		160	3	ST	5
25	1009.5	20.5	25.0	15.7	14.4	69	45	7.6	15	15	16	15	2.1			800	7	CS	200
26	1009.3	21.8	26.8	15.6	15.3	68	48	6.0	13	16	14	16	4.8	0.0		480	7	AS	110
27	1011.0	23.6	27.9	20.6	14.0	57	36	6.6	14	11	16	11	5.9	0.0		480	7	AS	110
28	1007.8	21.5	24.4	18.1	15.9	70	60	5.1	12	16	12	15	5.3	0.0		480	8	AS	100
29	1004.1	20.5	26.2	16.8	15.2	73	44	4.5	13	15	14	14	4.0	2.0		320	4	SC	60
30	1005.8	22.2	28.7	16.7	16.0	71	49	7.3	13	17	15	18	0.7			600			
31	1006.4	23.7	30.0	16.7	13.8	56	31	6.0	15	5	16	4	3.5			160	6	CS	200
월	1012.1	19.4	24.5	14.0	12.0	65	24	7.5	38	15	42	15	4.0	108.1		40	5	ST	3

2016 5

Daily Aeronautical Meteorological Data on May, 2016

Date	Mean S. L. Press. (hPa)	Air Temperature			Mean D. P. Temp. ()	Rel. Humid.		Wind				Mean Cloud Amount (1/8)	Precipitation (mm)	Max. Snow Depth (cm)	Min. Visibility (10m)	Ceiling (Min.)		
		Mean ()	Max. ()	Min. ()		Mean (%)	Min. (%)	Mean Speed (kts)	Max.		Gust							
									Speed (kts)	Dir. (10deg)	Speed (kts)					Dir. (10deg)		
		Amount (1/8)	Type (100ft)	Height (100ft)														

158

Gwangju Airport

1	1014.9	17.1	25.8	7.0	8.8	63	30	4.2	14	24	18	24	2.5			800	5	CS	200
2	1012.8	18.0	25.6	11.4	15.1	84	61	7.1	16	16	23	16	6.3	32.5		480	6	SC	30
3	1000.9	15.8	19.7	11.4	13.1	84	64	11.0	21	26	28	16	7.1	37.3		320	6	ST	8
4	1009.0	15.6	21.4	8.5	9.5	70	44	6.5	15	29	22	28	0.0			900			
5	1014.5	17.0	26.5	7.5	10.5	70	37	5.3	14	17	19	16	5.0	0.0		240	5	SC	30
6	1007.9	19.9	24.9	13.9	16.5	81	71	6.1	13	16	18	17	6.7	0.0		900	6	ST	10
7	1014.6	16.7	22.8	9.7	5.9	54	25	5.6	12	2	22	2	4.3			900	5	CS	200
8	1015.9	17.3	25.8	6.8	8.0	58	33	3.0	10	17	14	15	5.9			5	AS	120	
9	1011.2	16.7	19.1	15.1	12.9	79	58	2.6	8	23	10	23	7.8	0.0		480	6	ST	10
10	1005.0	14.5	15.5	13.7	14.1	97	90	3.5	8	30	11	28	8.0	37.3		240	6	ST	7
11	1009.6	17.0	24.1	12.5	12.5	77	50	3.3	10	25	13	25	4.3	0.0		480	6	ST	15
12	1014.0	17.8	25.2	9.8	13.0	76	44	4.5	11	24	15	24	1.9			80			
13	1019.5	17.5	23.6	12.6	12.6	76	44	4.3	9	18	12	29	5.3	0.0		320	6	ST	10
14	1021.3	18.8	26.2	11.6	12.5	69	44	4.6	11	19	15	20	4.5			800	5	CS	200
15	1011.9	19.3	24.8	13.0	15.6	81	69	7.2	15	25	26	24	6.7	19.8		600	6	ST	15
16	1012.2	15.3	21.9	10.3	8.0	66	28	6.0	12	31	22	33	4.1	7.0		900	6	ST	15
17	1016.0	17.7	28.6	7.9	10.4	69	26	3.1	9	31	12	2	0.3			80			
18	1017.5	21.3	32.7	0.0	12.2	63	24	2.6	8	28	10	27	1.6			240			
19	1017.3	20.8	30.7	13.2	13.2	67	25	2.5	7	3	11	2	4.7			480	5	CS	200
20	1017.1	21.0	31.2	11.8	12.8	65	29	2.9	8	14	12	14	2.7			480	5	CS	200
21	1017.3	21.8	30.7	13.6	11.8	59	22	3.1	10	21	15	22	5.5			5	CS	200	
22	1015.8	21.7	30.0	13.5	12.2	59	30	4.2	10	16	13	16	4.0			6	CS	200	
23	1013.2	21.9	29.8	12.9	13.0	62	34	4.3	11	20	15	19	4.8			4	AS	80	
24	1008.2	18.9	21.4	15.1	16.0	85	67	5.2	11	17	16	17	7.1	26.5		320	6	ST	9
25	1010.5	19.5	28.9	12.1	14.5	76	45	3.2	9	31	12	32	2.6			120	7	ST	5
26	1010.3	20.9	28.0	14.3	15.4	73	50	3.4	11	32	15	30	5.5			40	6	AS	110
27	1011.1	22.7	30.7	17.6	16.5	70	43	3.3	8	18	16	35	6.4	0.0		160	5	SC	40
28	1008.6	21.3	29.0	17.6	14.5	68	39	2.7	7	29	9	36	5.4	0.0		480	5	SC	40
29	1005.3	20.2	26.2	14.9	14.6	72	51	3.8	13	32	18	31	4.5	0.8		480	5	SC	40
30	1007.5	21.0	28.6	12.3	14.5	70	47	4.0	11	32	15	31	1.9			160	6	CS	200
31	1008.2	20.6	28.2	13.6	14.1	72	34	3.6	10	32	15	33	4.9			20	3	ST	5
월	1012.2	18.9	26.1	11.8	12.7	72	22	4.4	21	26	28	16	4.6	161.2		20	3	ST	5

161

Sacheon Airport

1	1016.8	16.5	24.2	7.6	9.8	69	40	5.3	13	22	17	22	1.9			800	6	CS	200
2	1016.3	17.8	23.6	9.6	14.9	85	72	7.4	17	20	28	19	6.4	0.0		80	6	ST	13
3	1002.0	17.4	20.8	13.4	13.2	77	60	14.0	22	25	34	18	7.1	40.5		480	5	SC	20
4	1007.8	18.7	25.2	12.9	5.5	45	23	13.4	24	27	36	28	0.3						
5	1016.8	16.3	22.7	6.3	8.0	61	28	4.2	12	24	14	24	5.1			5	SC	30	
6	1009.7	18.2	21.3	15.9	16.8	92	76	4.1	11	20	17	20	6.8	3.5		480	5	ST	10
7	1013.8	18.3	24.4	9.8	10.7	65	33	4.7	11	21	16	2	4.5			240	5	SC	50
8	1018.2	16.8	24.2	8.2	8.9	64	34	3.9	9	12	13	10	6.2	0.0		7	AS	100	
9	1012.3	17.9	21.8	14.5	11.3	68	46	2.6	5	22	7	22	7.5	0.0		6	SC	40	
10	1006.4	15.2	17.3	12.5	14.0	94	78	4.5	11	3	16	3	7.7	31.8		240	5	ST	10
11	1011.0	16.1	21.1	11.8	12.6	82	61	3.7	9	22	13	23	4.5	0.3		6	SC	40	
12	1015.8	17.1	23.4	9.5	12.1	76	43	6.2	11	24	15	22	1.8			480			
13	1020.6	17.5	23.3	11.9	13.2	78	57	3.6	12	11	16	7	5.0			7	SC	50	
14	1023.9	17.3	24.4	9.7	11.5	73	48	4.6	9	15	12	5	3.2			5	CS	200	
15	1014.2	18.1	23.1	10.9	16.0	88	77	7.1	14	21	21	20	6.6	2.5		800	6	ST	15
16	1011.3	16.3	22.9	8.2	9.5	69	33	5.0	12	21	20	2	4.8	6.8		800	6	ST	15
17	1017.0	16.5	28.8	5.5	8.9	68	28	3.1	10	25	13	25	0.0						
18	1019.0	19.0	31.4	8.2	11.8	69	26	4.0	11	25	13	25	1.5			5	CS	200	
19	1019.3	18.8	29.6	9.2	12.0	71	29	3.8	9	25	11	24	4.1			800	5	CS	200
20	1019.0	20.0	29.1	10.2	11.3	64	29	4.1	8	15	15	9	2.1			800	5	CS	200
21	1019.6	20.0	29.0	11.5	11.2	63	30	4.3	9	7	14	8	5.1			6	CS	200	
22	1018.1	19.9	29.6	11.0	11.5	64	25	4.2	9	24	12	2	3.8			5	CS	200	
23	1015.5	20.0	27.6	9.9	12.6	67	38	4.9	10	22	13	22	4.1			5	CS	200	
24	1009.1	19.8	21.2	16.2	18.1	91	75	5.4	14	20	20	20	7.4	31.5		160	6	ST	10
25	1011.1	20.0	26.7	13.4	15.2	77	50	3.9	9	24	12	20	2.5			10	5	ST	2
26	1010.9	20.8	27.4	12.7	15.8	77	45	3.4	9	18	12	17	5.3	0.0		200	7	AS	110
27	1012.3	22.6	28.7	18.2	16.5	72	34	4.5	11	24	14	24	6.5	0.0		400	8	AS	120
28	1009.6	21.1	25.0	16.1	16.6	77	56	3.4	8	24	10	21	5.3	0.0		320	8	AS	90
29	1005.9	19.9	25.3	15.3	16.3	82	51	2.9	8	23	10	23	5.3	0.5		320	5	SC	30
30	1007.3	22.1	31.7	12.7	14.3	67	32	3.6	11	21	14	21	1.7			240	5	CS	200
31	1008.1	21.5	30.1	12.6	14.7	67	5	3.3	9	25	11	22	4.5			400	7	CS	180
월	1013.5	18.6	25.3	11.5	12.7	73	5	4.9	24	27	36	28	4.5	117.4		10	5	ST	2

2016 5
Daily Aeronautical Meteorological Data on May, 2016

Date	Mean S. L. Press. (hPa)	Air Temperature			Mean D. P. Temp. ()	Rel. Humid.		Wind				Mean Cloud Amount (1/8)	Precipitation (mm)	Max. Snow Depth (cm)	Min. Visibility (10m)	Ceiling (Min.)		
		Mean ()	Max. ()	Min. ()		Mean (%)	Min. (%)	Mean Speed (kts)	Max.		Gust							
									Speed (kts)	Dir. (10deg)	Speed (kts)					Dir. (10deg)		
		Amount (1/8)	Type (100ft)	Height (100ft)														

163

Muan Airport

1	1014.9	18.1	23.3	10.8	10.4	62	46	7.4	14	21	20	21				
2	1012.1	18.9	25.3	14.3	16.7	88	63	12.9	22	15	37	16	22.5			
3	1001.3	16.1	19.8	13.6	14.1	88	75	16.3	25	16	37	16	16.0			
4	1009.7	15.5	18.6	11.7	11.5	79	62	9.2	19	26	28	26				
5	1014.2	17.8	24.8	9.7	12.8	75	45	8.8	20	16	28	16	0.0			
6	1008.2	18.2	22.9	11.6	16.6	91	77	9.1	16	15	22	15				
7	1015.4	15.2	20.1	10.9	10.7	76	50	6.5	12	35	17	33				
8	1015.9	18.1	25.2	9.2	8.2	56	32	5.3	12	14	17	15				
9	1011.4	16.6	18.9	14.8	14.5	88	70	2.9	7	13	10	15	2.5			
10	1005.8	13.9	15.1	12.7	13.7	99	99	8.1	15	32	21	32	23.5			
11	1010.3	16.2	20.5	13.2	13.4	85	63	5.3	11	32	16	33				
12	1014.3	17.6	23.3	12.1	14.6	84	64	6.4	12	23	17	23				
13	1020.2	15.6	18.8	13.9	13.7	89	70	7.2	16	33	21	32				
14	1021.4	18.8	25.6	12.6	13.1	72	47	5.8	12	16	16	20				
15	1011.8	19.0	25.6	12.4	16.8	88	68	12.2	19	18	26	18	13.0			
16	1012.9	15.0	19.8	10.7	11.3	81	55	7.3	19	35	27	35	6.5			
17	1016.5	16.8	24.1	9.5	12.6	79	45	5.2	10	32	14	32				
18	1017.9	19.3	25.6	11.7	15.4	80	56	4.0	10	31	14	31				
19	1017.7	19.7	25.2	15.2	14.7	76	40	4.4	8	29	12	30				
20	1017.3	20.3	28.9	13.3	13.9	72	29	5.4	14	34	18	34				
21	1017.4	21.8	29.4	15.2	12.7	62	27	5.2	10	29	15	13				
22	1015.9	21.8	29.2	16.2	13.5	63	35	5.4	11	15	16	15				
23	1013.1	22.1	28.2	15.5	14.8	67	39	7.3	13	16	19	17				
24	1008.6	18.5	21.8	16.1	16.9	91	73	6.4	13	16	22	17	21.0			
25	1010.8	19.1	24.2	13.7	15.7	82	60	3.7	7	30	10	30				
26	1010.7	20.1	25.6	15.0	16.3	82	62	4.6	9	32	13	32				
27	1011.6	21.5	26.8	18.0	16.8	76	54	4.3	8	1	12	34				
28	1009.1	20.0	24.4	18.1	15.9	79	51	4.3	10	33	13	33	1.0			
29	1005.8	19.5	23.6	16.7	16.0	82	55	6.3	12	32	18	32	2.0			
30	1008.2	20.6	24.8	15.7	16.7	81	56	6.3	12	35	17	36				
31	1008.7	19.9	24.7	15.0	16.0	81	43	3.9	10	32	14	32				
월	1012.5	18.4	23.7	13.5	14.2	79	27	6.7	25	16	37	16	108.0			

167

Yeosu Airport

1	1015.5	16.7	23.0	8.8	9.9	68	28	5.8	15	17	21	17				
2	1014.5	17.8	23.2	12.3	15.2	85	74	5.5	15	18	26	19	3.5			
3	1001.0	16.7	19.7	13.5	12.7	78	60	15.9	32	18	51	19	45.0			
4	1007.7	18.6	25.0	12.5	6.1	47	23	11.8	22	29	42	32				
5	1015.3	16.8	23.5	9.5	7.9	59	30	4.5	11	18	15	18				
6	1008.1	18.7	23.6	16.1	16.5	88	72	5.7	15	19	24	19	3.0			
7	1012.7	18.9	24.4	14.0	6.5	46	27	10.5	24	31	36	31				
8	1016.2	18.4	23.0	11.2	8.0	51	38	5.2	12	8	18	9				
9	1010.7	17.8	20.5	15.3	10.0	61	41	2.9	6	36	10	5	0.0			
10	1004.7	15.2	17.2	13.8	13.8	91	81	3.5	9	6	16	6	30.5			
11	1009.7	16.1	21.4	13.2	12.5	81	58	4.4	16	16	21	16				
12	1014.4	17.4	24.3	11.4	12.9	77	41	4.8	13	17	17	17				
13	1019.2	17.9	22.7	13.6	12.8	73	55	5.2	14	17	21	17				
14	1022.0	18.3	23.1	15.1	11.6	66	49	6.0	11	8	19	8				
15	1012.6	18.7	22.3	13.7	16.1	85	76	6.3	15	20	26	20	6.5			
16	1010.6	15.9	21.8	11.2	6.3	58	24	11.2	25	32	38	32	4.5			
17	1015.5	17.9	27.2	8.1	8.9	59	36	4.4	14	17	18	17				
18	1017.5	20.4	29.9	11.8	10.7	58	27	4.1	11	17	15	17				
19	1017.7	19.9	28.3	13.6	11.3	62	24	4.8	14	17	18	17				
20	1017.3	21.1	28.1	13.3	11.3	58	29	5.0	10	8	17	6				
21	1017.7	21.6	27.5	15.8	10.8	52	33	4.8	10	9	17	10				
22	1016.2	21.4	27.9	16.0	10.4	52	33	4.4	10	9	16	9				
23	1013.9	20.8	27.7	13.4	12.4	62	36	3.9	11	18	18	19				
24	1007.8	19.5	20.9	16.7	17.2	87	76	7.2	15	18	25	18	24.0			
25	1009.7	20.2	27.6	13.5	14.2	71	40	4.6	14	17	24	31				
26	1009.5	22.1	28.1	15.3	15.0	67	38	4.7	13	25	21	26				
27	1011.0	22.8	28.3	19.2	14.8	62	38	4.9	14	20	19	20				
28	1008.2	20.9	25.2	17.2	15.0	70	51	2.9	9	25	16	24	0.0			
29	1004.5	20.8	25.7	17.2	15.7	74	53	4.9	9	25	20	30	2.0			
30	1006.0	24.0	31.8	15.7	12.7	53	26	6.4	11	22	17	24				
31	1006.7	24.0	30.4	16.5	12.9	51	33	5.7	10	31	17	30				
월	1012.1	19.3	24.9	13.8	12.0	66	23	5.9	32	18	51	19	119.0			

2016 5

Daily Aeronautical Meteorological Data on May, 2016

Date	Mean S. L. Press. (hPa)	Air Temperature			Mean D. P. Temp. ()	Rel. Humid.		Wind				Mean Cloud Amount (1/8)	Precipitation (mm)	Max. Snow Depth (cm)	Min. Visibility (10m)	Ceiling (Min.)		
		Mean ()	Max. ()	Min. ()		Mean (%)	Min. (%)	Mean Speed (kts)	Max.		Gust							
									Speed (kts)	Dir. (10deg)	Speed (kts)					Dir. (10deg)		
		Amount (1/8)		Type (100ft)		Height (100ft)												

182

Jeju Airport

1	1015.3	17.0	21.4	11.2	8.6	59	42	4.6	10	7	12	5	2.0				5	CI	200
2	1011.6	20.0	23.8	14.0	12.3	62	49	5.0	15	18	29	15	6.6	1.0		600	5	SC	30
3	1003.1	17.8	24.3	14.4	11.9	69	53	16.6	28	17	45	18	5.0	10.0		420	6	SC	25
4	1011.2	19.4	24.2	14.6	5.7	43	24	14.8	22	26	34	27	0.3						
5	1014.1	18.0	22.6	13.0	9.8	61	30	4.7	15	34	22	21	6.0	2.0		600	5	SC	20
6	1008.0	18.3	21.9	15.2	16.2	88	82	5.9	12	35	18	1	6.5	3.0		30	7	ST	2
7	1015.4	16.3	19.2	11.9	8.3	61	37	4.0	7	32	11	33	5.3			250	7	ST	10
8	1015.1	17.4	23.4	12.4	8.5	58	29	6.3	18	7	24	10	6.9	1.0		600	5	SC	20
9	1011.2	15.1	16.3	14.5	13.5	91	85	7.0	12	7	15	8	8.0	0.0		120	5	ST	3
10	1006.0	14.2	15.2	12.9	12.8	91	85	5.7	13	32	18	33	7.9	26.5		160	5	ST	3
11	1011.1	14.8	17.3	13.1	11.7	82	72	4.8	11	31	15	32	3.5			500	7	SC	20
12	1014.6	15.9	18.9	11.3	12.5	80	72	3.7	7	2	10	2	1.6			500	6	SC	15
13	1020.1	15.5	18.0	12.2	12.1	80	73	4.8	11	6	17	33	4.2			480	6	ST	10
14	1021.0	17.3	20.3	13.7	13.1	77	68	10.0	21	7	28	8	4.0			600	5	CI	200
15	1012.0	20.2	28.9	12.8	14.4	71	50	10.1	26	20	38	21	4.5	1.5		330	5	SC	20
16	1014.2	14.1	17.8	10.6	8.5	70	46	7.0	17	33	25	33	5.5	15.0		200	6	SC	20
17	1017.1	17.2	21.8	10.1	4.4	45	23	5.8	9	27	13	27	0.6						
18	1017.6	18.2	22.8	12.6	10.0	61	35	5.0	16	7	21	7	4.5				5	CI	200
19	1017.4	18.5	22.5	13.6	12.5	69	51	5.2	14	7	17	8	5.1				5	AC	150
20	1016.6	19.1	23.1	12.8	12.8	68	41	11.5	20	7	26	7	3.7			600	6	CI	200
21	1016.4	20.1	23.6	17.1	12.4	64	34	14.8	20	7	26	8	6.4			700	6	CI	200
22	1014.8	20.3	23.5	17.7	13.9	68	49	10.3	23	8	28	9	7.5	0.0		800	8	AS	110
23	1012.6	21.4	25.6	17.9	13.6	62	43	4.0	10	25	14	26	5.5				5	AC	110
24	1009.0	18.0	22.1	15.3	15.4	85	71	4.0	13	31	20	31	7.7	21.0		160	6	SC	20
25	1011.2	17.7	21.2	14.2	13.4	77	61	3.5	8	3	10	4	3.8			330	7	CI	200
26	1011.0	19.4	23.1	15.2	13.0	68	53	3.4	9	33	15	15	5.7	0.0		350	5	AC	100
27	1012.0	18.7	21.8	17.1	14.8	78	62	3.0	7	32	11	34	7.7	5.0		200	4	SC	25
28	1008.9	17.9	21.3	16.7	14.8	83	64	7.1	15	7	19	8	7.7	18.5		120	6	SC	20
29	1006.1	17.0	19.1	14.6	15.1	89	80	4.3	8	22	12	22	5.9	10.5		110	6	SC	20
30	1008.5	18.2	21.5	13.3	13.4	74	65	4.5	7	22	9	21	0.2			250			
31	1009.0	19.2	23.3	13.3	10.5	58	42	3.6	8	21	12	21	4.9			600	8	AS	120
월	1012.7	17.8	21.6	13.8	11.9	71	23	6.6	28	17	45	18	5.0	115.0		30	7	ST	2

2016 5 (1)
World Meteorological Data Summary(1) on May, 2016

Station			Air Pressure			Air Temperature												No. of Days							
Number	가	Country	Name	Mean Station	Mean Sea Level	Mean	Normal	Dep. from Nor.	Maximum					Minimum					25	0 ^					
				(hPa)	(hPa)				()	()	()	Mean	Normal	Dep. from Nor.	Highest	Date	Mean	Normal			Dep. from Nor.	Lowest	Date		
1492		노르웨이	오슬로-블리네른	997.3	1009.1	5.9	-	-	10.1	-	-	-	-	-	2.3	-	-	-	-	-	-	-	-	-	-
6590		룩셈부르크	룩셈부르크	968.7	1013.7	7.7	-	-	12.4	-	-	21.2	21	3.5	-	-	-2.8	28	-	-	-	-	-	-	-
6660		스위스	취리히	948.1	1013.7	8.9	12.1	-3.2	13.8	-	-	21.1	3	4.9	-	-	-0.7	28	-	-	-	-	-	-	-
6700		스위스	제네바 코인트린	965.0	1014.0	10.0	13.2	-3.2	14.7	-	-	21.1	12	5.1	-	-	-0.4	28	-	-	-	-	-	-	-
10384		독일	베를린 템펠호프	1006.6	1012.5	9.4	-	-	14.0	-	-	22.7	5	4.6	-	-	1.2	29	-	-	-	-	-	-	-
10637		독일	프랑크푸르트 플록하겐	1000.9	1013.5	9.5	-	-	14.8	-	-	20.9	21	4.0	-	-	-1.2	24	-	-	-	-	-	-	-
10738		독일	슈투트가르트 에히터딩엔	967.1	1013.7	8.9	-	-	13.3	-	-	20.2	21	4.2	-	-	-1.3	29	-	-	-	-	-	-	-
10870		독일	뮌헨	960.6	1013.6	8.5	-	-	14.1	-	-	22.5	3	2.2	-	-	-3.4	28	-	-	-	-	-	-	-
10961		독일	추크슈피체	703.7	-	-5.4	-	-	-2.7	-	-	3.9	21	-7.9	-	-	-17.5	25	-	-	-	-	-	-	-
10962		독일	호엔피엔베르크	899.8	-	6.7	-	-	11.3	-	-	23.1	3	3.1	-	-	-3.0	25	-	-	-	-	-	-	-
15420		루마니아	부쿠레슈티 바니예사	1000.9	1011.9	13.3	11.1	+2.2	20.7	18.0	2.7	30.2	18	6.1	4.9	+1.2	0.6	4	6	-	-	-	-	-	-
16158		이탈리아	피사 주스토	1011.8	1013.0	14.4	16.2	-1.8	20.1	21.9	-1.8	24.6	6	9.1	10.5	-1.4	5.5	11	-	-	-	-	-	-	-
16420		이탈리아	메시나	1007.0	1013.0	17.8	15.1	+2.7	21.1	18.3	2.8	28.2	13	14.9	12.5	+2.4	11.4	10	2	-	-	-	-	-	-
16716		그리스	아테네	1008.2	1013.2	19.6	-	-	24.1	-	-	-	-	14.0	-	-	-	-	-	-	-	-	-	-	-
24266		러시아	베르호얀스크	999.0	1016.8	-7.8	-	-	-0.3	-	-	-	-	-17.2	-	-	-	-	-	-	-	-	-	-	-
24959		러시아	자쿠츠크	999.8	1012.5	-0.1	-	-	6.0	-	-	-	-	-6.6	-	-	-	-	-	-	-	-	-	-	-
26063		러시아	상트페테르부르크	1010.2	1011.0	6.3	-	-	4.3	-	-	-	-	-1.9	-	-	-	-	-	-	-	-	-	-	-
26730		리투아니아	빌니우스	993.0	1012.0	7.1	-	-	12.1	-	-	-	-	3.2	-	-	-	-	-	-	-	-	-	-	-
27595		러시아	카잔	997.8	1012.2	8.0	-	-	13.0	-	-	-	-	4.3	-	-	-	-	-	-	-	-	-	-	-
27612		러시아	모스크바	992.4	1011.3	8.1	-	-	12.7	-	-	-	-	3.7	-	-	-	-	-	-	-	-	-	-	-
44292		몽골	울란바타르	864.2	1015.6	3.5	-	-	10.4	-	-	18.7	29	-2.2	-	-	-8.9	7	-	-	-	-	-	-	-
45011		마카오	타이파 그란드	998.2	1011.4	22.4	-	-	24.8	-	-	30.3	28	20.9	-	-	18.8	55	13	-	-	-	-	-	-
47412		일본	삿포로	1009.0	1012.2	7.8	7.1	+0.7	12.4	11.5	0.9	21.1	22	4.2	3.2	+1.0	0.1	11	-	-	-	-	-	-	-
47430		일본	하코다테	1007.6	1013.0	8.0	7.2	+0.8	12.4	11.8	0.6	18.5	21	3.7	2.6	+1.1	-0.4	12	-	-	-	-	-	-	-
47590		일본	센다이	1008.6	1013.9	11.9	10.3	+1.6	16.5	15.0	1.5	23.2	9	7.7	6.1	+1.6	2.2	12	-	-	-	-	-	-	-
47662		일본	도쿄	1010.7	1013.6	15.4	13.9	+1.5	20.3	19.0	1.3	26.8	18	11.3	9.4	+1.9	5.1	12	2	-	-	-	-	-	-
47765		일본	히로시마	1007.6	1014.0	16.2	14.7	+1.5	21.3	19.7	1.6	26.4	14	11.8	9.9	+1.9	5.7	12	2	-	-	-	-	-	-
47772		일본	오사카	1004.3	1014.1	16.6	15.1	+1.5	21.3	19.9	1.4	27.5	26	12.5	10.7	+1.8	5.5	12	3	-	-	-	-	-	-
47807		일본	후쿠오카	1011.9	1013.7	16.8	15.1	+1.7	21.3	19.5	1.8	26.3	26	13.4	11.2	+2.2	9.2	12	2	-	-	-	-	-	-
47817		일본	나가사키	1009.4	1013.6	16.9	15.4	+1.5	21.1	19.7	1.4	26.2	15	13.4	11.6	+1.8	10.1	20	2	-	-	-	-	-	-
47827		일본	가고시마	1009.9	1013.6	18.4	16.9	+1.5	22.4	21.6	0.8	28.2	14	15.0	12.7	+2.3	9.0	19	5	-	-	-	-	-	-
47830		일본	미야자키	1011.8	1013.6	17.6	16.1	+1.5	21.2	20.7	0.5	26.3	7	13.9	11.5	+2.4	7.5	19	4	-	-	-	-	-	-
48647		말레이시아	쿠알라룸푸르 수방	1007.3	1009.8	28.9	27.3	+1.6	35.2	33.1	2.1	37.0	19	26.1	23.7	+2.4	24.6	53	30	-	-	-	-	-	-
48940		라오스	비엔티안	989.1	1009.3	28.9	-	-	34.4	-	-	-	-	23.9	-	-	-	-	-	-	-	-	-	-	-
60101		모로코	탕헤르	1012.9	1015.4	15.5	-	-	20.1	-	-	-	-	10.8	-	-	-	-	-	-	-	-	-	-	-
60135		모로코	라바트	1006.4	1015.3	15.5	-	-	20.5	-	-	-	-	10.0	-	-	-	-	-	-	-	-	-	-	-
61052		니제르	니아메이	982.3	1006.5	35.5	33.8	+1.7	42.3	40.3	2.0	45.5	12	29.6	27.7	+1.9	24.2	9	30	-	-	-	-	-	-
61990		모리셔스	플라상 모리셔스	1009.2	1015.1	26.5	25.2	+1.3	29.1	28.5	0.6	30.3	21	23.7	22.2	+1.5	21.3	4	30	-	-	-	-	-	-
67083		마다가스카르	안타나리보 이바토	877.1	-	20.3	-	-	26.4	-	-	-	-	15.9	-	-	-	-	-	-	-	-	-	-	-
72202		미국	마이애미	1015.5	1016.7	25.0	-	-	28.8	-	-	32.8	2	21.2	-	-	18.3	60	30	-	-	-	-	-	-
72211		미국	탬파	1016.8	1017.3	23.6	-	-	28.3	-	-	32.2	29	19.0	-	-	14.4	60	30	-	-	-	-	-	-
72219		미국	애틀랜타	981.0	1017.7	17.8	-	-	23.4	-	-	31.1	29	12.2	-	-	4.4	10	12	-	-	-	-	-	-
72226		미국	몽고메리 다넬리	1010.2	1017.5	19.4	-	-	26.0	-	-	31.7	29	12.7	-	-	6.1	9	20	-	-	-	-	-	-
72231		미국	뉴올리언스 모이전트	1015.6	1016.7	21.9	-	-	26.2	-	-	30.6	29	17.7	-	-	10.6	3	22	-	-	-	-	-	-
72234		미국	메리디언	1005.8	1016.9	18.2	-	-	24.9	-	-	30.6	28	11.5	-	-	3.9	59	19	-	-	-	-	-	-
72243		미국	휴스턴 인터콘티넨털	1010.8	1014.7	20.5	-	-	26.0	-	-	30.0	27	15.0	-	-	5.6	3	21	-	-	-	-	-	-
72253		미국	샌 안토니오 델 타치라	985.2	1013.1	20.9	-	-	26.9	-	-	32.2	25	14.9	-	-	5.6	2	25	-	-	-	-	-	-
72259		미국	달라스포트워스 포트워스	992.7	1013.9	20.1	-	-	25.7	-	-	31.7	11	14.5	-	-	6.1	3	18	-	-	-	-	-	-
72274		미국	투손	924.4	1011.5	20.3	-	-	28.3	-	-	35.0	21	12.4	-	-	6.7	1	24	-	-	-	-	-	-
72278		미국	피닉스 스카이 허버	971.9	1010.5	23.0	-	-	29.6	-	-	36.1	6	16.5	-	-	11.1	1	28	-	-	-	-	-	-
72290		미국	샌디에이고 린드버그	1014.7	1015.9	18.6	-	-	22.2	-	-	30.6	18	15.0	-	-	13.3	76	5	-	-	-	-	-	-
72295		미국	로스 앤젤레스	1003.0	1014.9	17.5	-	-	21.5	-	-	28.9	17	13.5	-	-	10.6	26	6	-	-	-	-	-	-
72297		미국	롱비치 도러티 필드	1013.2	1014.9	18.7	-	-	24.2	-	-	-	-	13.3	-	-	-	-	-	-	-	-	-	-	-
72315		미국	엑쉬빌	941.4	1017.5	13.8	-	-	20.8	-	-	28.9	28	6.8	-	-	-2.7	10	7	-	-	-	-	-	-
72326		미국	녹스빌	982.0	1017.0	16.3	-	-	22.8	-	-	30.0	20	9.7	-	-	-1.0	10	11	-	-	-	-	-	-
72327		미국	내슈빌 메트로폴리탄	995.4	1017.1	16.9	-	-	23.7	-	-	30.6	26	10.1	-	-	2.8	60	14	-	-	-	-	-	-
72353		미국	오클라호마 시티 로저스 월드	967.6	1013.9	16.7	-	-	23.3	-	-	30.6	5	10.2	-	-	0.0	2	10	-	-	-	-	-	-
72386		미국	라스 베이거스 매캐런	934.9	1010.7	20.2	-	-	25.9	-	-	32.8	20	14.5	-	-	9.4	80	20	-	-	-	-	-	-
72503		미국	뉴욕뉴욕 라과디아	1015.4	1016.6	11.8	-	-	16.2	-	-	26.7	18	7.4	-	-	-2.7	5	3	-	-	-	-	-	-
72530		미국	시카고 오 해어	991.6	1016.3	8.8	-	-	14.1	-	-	28.3	18	3.4	-	-	-5.5	9	4	-	-	-	-	-	-
72793		미국	시애틀 사우스타코마	1002.5	1019.0	13.7	-	+113.6	18.8	-	-	31.7	18	8.6	-	-	6.1	26	5	-	-	-	-	-	-
76680		멕시코	멕시코	775.1	1006.9	20.3	18.5	+1.8	28.5	26.7	1.8	31.9	11	14.0	11.9	+2.1	10.2	3	14	-	-	-	-	-	-
76805		멕시코	아카풀코	1010.5	1010.9	27.9	27.0	+0.9	33.5	32.3	1.2	35.2	8	20.8	21.4	-0.6	18.8	3	0	-	-	-	-	-	-
83781		브라질	상파울로	926.5	1014.3	23.7	19.7	+4.0	29.5	25.1	4.4	32.9	9	19.0	16.3	+2.7	11.8	29	26	-	-	-	-	-	-
89532		남극(일본)	쇼와	978.9	-	-10.0	-	-	-7.8	-	-	-	2.4	2	-12.7	-	-	-21.5	21	-	-	-	-		

2016 5 (2)

World Meteorological Data Summary(2) on May, 2016

Station			Precipitation									Sunshine			Wind				No. of Days			
Number	가	Country	Name	Total	Normal	Dep. from Nor.	Highest		No. of Days			Total	Normal	Dep. from Nor.	Highest		No. of Days		Thunder Storm	Hail		
							1	Daily	Date	1mm	10mm				100mm	Speed	Gust	Date			10%	30%
1492	노르웨이	오슬로-블린데른		98.0	-	-	-	-	-	-	-	-	-	-	-	-	-	-	-	-		
6590	룩셈부르크	룩셈부르크		75.0	-	-	21.3	30	15	2	-	152	-	-	18.0	26	3	-	1	0		
6660	스위스	취리히		126.0	103.0	122	23.0	23	15	4	-	156	166	94	18.5	30	-	-	1	-		
6700	스위스	제네바 코인트린		94.0	78.0	121	19.5	17	13	3	-	131	181	72	17.4	16	-	-	1	0		
10384	독일	베를린 템펠호프		33.0	-	-	11.0	15	8	1	-	174	-	-	16.9	5	3	-	-	-		
10637	독일	프랑크푸르트 플록하겐		47.0	-	-	10.6	25	10	2	-	160	-	-	21.1	26	7	-	1	0		
10738	독일	슈투트가르트 에히터딩엔		55.0	-	-	14.3	16	11	1	-	136	-	-	15.8	27	4	-	1	0		
10870	독일	뮌헨		52.0	-	-	13.2	17	8	2	-	156	-	-	19.2	26	5	-	1	0		
10961	독일	쾨크슈피체		145.0	-	-	34.6	18	12	5	-	157	-	-	40.7	17	24	-	0	0		
10962	독일	호엔파이젠베르크		90.0	-	-	21.0	17	14	3	-	153	-	-	19.7	26	5	-	3	0		
15420	루마니아	부쿠레슈티 바니예사		65.0	49.0	133	20.8	20	9	2	-	203	191	106	15.6	20	-	-	2	0		
16158	이탈리아	피사 줘스토		45.0	61.0	74	22.2	24	5	2	-	199	242	82	36.0	26	11	-	2	0		
16420	이탈리아	메시나		23.0	599.0	4	15.2	10	2	1	-	253	207	122	36.0	25	19	-	0	0		
16716	그리스	아테네		0.0	-	-	-	-	-	-	-	291	-	-	-	-	-	-	-	-	-	
24266	러시아	베르호얀스크		3.0	-	-	-	-	-	-	-	340	-	-	-	-	-	-	-	-	-	
24959	러시아	자쿠츠크		1.0	-	-	-	-	-	-	-	323	-	-	-	-	-	-	-	-	-	
26063	러시아	상트페테르부르크		69.0	-	-	-	-	-	-	-	126	-	-	-	-	-	-	-	-	-	
26730	리투아니아	빌니우스		41.0	-	-	-	-	-	-	-	136	-	-	-	-	-	-	-	-	-	
27595	러시아	카잔		47.0	-	-	-	-	-	-	-	197	-	-	-	-	-	-	-	-	-	
27612	러시아	모스크바		34.0	-	-	-	-	-	-	-	-	-	-	-	-	-	-	-	-	-	
44292	몽골	울란바타르		3.0	-	-	2.8	15	1	-	-	305	-	-	18.0	23	24	-	-	-	-	
45011	마카오	타이파 그란드		199.0	-	-	42.4	13	11	8	-	17	-	-	18.3	22	-	-	7	0		
47412	일본	삿포로		59.0	57.0	104	17.0	29	14	1	-	175	177	99	25.1	15	15	-	0	0		
47430	일본	하코다테		75.0	70.0	107	18.0	17	12	2	-	160	188	85	25.3	17	8	-	0	0		
47590	일본	센다이		180.0	98.0	184	66.0	7	8	4	-	192	189	102	26.3	15	7	-	1	0		
47662	일본	도쿄		120.0	125.0	96	33.0	7	12	4	-	149	177	84	28.8	17	1	-	0	0		
47765	일본	히로시마		274.0	142.0	193	56.5	7	10	8	-	183	190	96	18.4	17	1	-	0	0		
47772	일본	오사카		128.0	104.0	123	55.5	7	11	4	-	168	189	89	20.7	17	-	-	0	0		
47807	일본	후쿠오카		196.0	117.0	168	58.0	21	11	6	-	160	182	88	22.3	17	3	-	2	0		
47817	일본	나가사키		208.0	151.0	138	54.0	21	13	7	-	131	175	75	29.3	7	3	-	1	0		
47827	일본	가고시마		303.0	205.0	148	74.5	21	16	9	-	121	168	72	24.9	17	3	-	2	0		
47830	일본	미야자키		240.0	213.0	113	52.0	21	17	6	-	120	179	67	22.4	7	4	-	2	0		
48647	말레이시아	쿠알라룸푸르 수방		247.0	259.0	95	57.0	23	13	8	-	-	-	-	14.9	6	-	-	18	0		
48940	라오스	비엔티안		89.0	-	-	-	-	-	-	-	228	-	-	-	-	-	-	-	-	-	
60101	모로코	탕헤르		49.0	-	-	-	-	-	-	-	222	-	-	-	-	-	-	-	-	-	
60135	모로코	라바트		13.0	-	-	-	-	-	-	-	170	-	-	-	-	-	-	-	-	-	
61052	니제르	니아메이		333.0	35.0	951	30.8	8	2	1	0	89	90	99	0.0	0	0	-	-	-	-	
61990	모리셔스	플라상 모리셔스		283.0	197.0	144	121.2	30	20	7	1	203	194	105	32.2	15	-	-	2	0		
67083	마다가스카르	안타나나리보 이바토		6.0	-	-	-	-	-	-	-	-	-	-	-	-	-	-	-	-	-	
72202	미국	마이애미		28.0	-	-	22.9	15	3	1	-	350	-	-	14.3	6	20	-	0	0		
72211	미국	탬파		43.0	-	-	17.8	7	5	2	-	-	-	-	13.9	52	20	-	6	0		
72219	미국	애틀랜타		80.0	-	-	30.7	1	6	3	-	-	-	-	20.6	6	20	-	2	0		
72226	미국	몽고메리 다넬리		168.0	-	-	56.4	11	9	7	-	-	-	-	21.5	6	14	-	6	0		
72231	미국	뉴 올리언스 모이전트		251.0	-	-	101.6	1	8	7	1	-	-	-	17.9	13	19	-	10	0		
72234	미국	메리디언		105.0	-	-	59.2	11	6	2	-	-	-	-	17.4	11	12	-	3	0		
72243	미국	휴스턴 인터컨티넨털		366.0	-	-	252.0	18	9	7	1	-	-	-	19.7	67	21	-	6	0		
72253	미국	샌 안토니오 델 타치라		157.0	-	-	43.2	18	11	6	-	-	-	-	20.6	27	21	-	12	0		
72259	미국	댈러스포트워스 포트워스		117.0	-	-	40.6	17	8	4	-	-	-	-	18.3	26	23	-	5	0		
72274	미국	투스온		18.0	-	-	11.4	10	3	1	-	-	-	-	21.5	10	17	-	4	0		
72278	미국	피닉스 스카이 허버		13.0	-	-	6.6	10	2	-	-	-	-	-	20.6	65	16	-	0	0		
72290	미국	샌디에이고 린드버그		14.0	-	-	7.9	7	3	-	-	-	-	-	11.2	75	4	-	0	0		
72295	미국	로스 앤젤레스		7.0	-	-	3.6	8	3	-	-	-	-	-	22.8	25	18	-	0	0		
72297	미국	롱비치 도러티 필드		3.0	-	-	1.2	7	1	-	-	-	-	-	-	-	-	-	0	0		
72315	미국	애쉬빌		64.0	-	-	27.2	30	6	2	-	-	-	-	21.5	9	19	-	0	0		
72326	미국	녹스빌		61.0	-	-	17.3	6	8	2	-	-	-	-	19.2	7	16	-	2	0		
72327	미국	내슈빌 메트로폴리탄		29.0	-	-	7.4	26	7	-	-	-	-	-	21.9	11	16	-	0	0		
72353	미국	오클라오마 시티 로저스 월드		186.0	-	-	86.1	17	7	4	-	-	-	-	23.3	26	24	-	5	0		
72386	미국	라스 베이거스 매캐런		57.0	-	-	23.6	30	6	2	-	-	-	-	21.0	15	20	-	5	0		
72503	미국	뉴욕뉴욕 라과디아		42.0	-	-	12.7	4	8	1	-	-	-	-	24.1	3	21	-	1	0		
72530	미국	시카고 오헬어		71.0	-	-	15.5	30	10	4	-	-	-	-	24.1	2	21	-	1	0		
72793	미국	시애틀 사우스타코마		30.0	-	-	8.1	12	6	-	-	-	-	-	17.4	13	8	-	0	0		
76680	멕시코	멕시코		35.0	22.0	159	16.0	20	2	1	-	228	220	104	16.1	18	20	-	2	2		
76805	멕시코	아카풀코		0.0	9.0	0	0.0	0	-	-	-	311	290	107	12.4	30	8	-	26	0		
83781	브라질	상파울로		2.0	73.0	3	1.8	27	-	-	-	234	165	142	3.6	54	-	-	-	-	-	
89532	남국(일본)	쇼와		-	-	-	-	-	-	-	-	-	-	-	37.9	22	23	-	0	0		
93439	뉴질랜드	웰링턴		33.0	82.0	40	14.2	1	-	-	-	-	-	-	23.7	7	-	-	-	-	-	
94120	호주	다윈		46.0	85.0	54	21.4	2	5	2	-	280	266	105	15.9	52	-	-	5	0		
94767	호주	시드니		76.0	120.0	63	33.4	19	7	2	-	217	193	112	18.5	23	-	-	0	0		
94926	호주	캔버라		7.0	46.0	15	3.2	17	3	-	-	-	-	-	17.0	6	-	-	-	-	-	

List of the Major Meteorological Stations in the World

station No.	가 Country Area	Station Name	Latitude	Longitude	Hp(m)	
1492		-	OSLO - BLINDERN	59 57N	10 43E	94
6590			LUXEMBOURG/LUXEMBOURG	49 37N	06 13E	376
6660			ZURICH (TOWN/VILLE).	47 23N	08 34E	556
6700			GENEVE - COINTRIN	46 15N	06 08E	420
10384			BERLIN - TEMPELHOF	52 28N	13 24E	50
10637			FRANKFURT/M - FLUGHAFEN	50 03N	08 36E	111
10738		가	STUTTGART - ECHTERDINGEN	48 41N	09 14E	396
10870			MUENCHEN, FLUGHAFEN	48 22N	11 48E	453
10961			ZUGSPITZE	47 25N	10 59E	2960
10962			HOHENPEISSENBERG	47 48N	11 01E	977
15420			BUCURESTI INMH - BANESA	44 29N	26 11E	90
16158			PISA/S. GIUSTO	43 41N	10 23E	2
16420			MESSINA	38 12N	15 33E	59
16716			ATHINAI (AIRPORT)	37 54N	23 44E	28
24266			VERHOJANSK	67 33N	133 23E	0
24959			JAKUTSK	62 01N	129 43E	0
26063			ST.PETERSBURG	59 58N	30 18E	0
26730			VILNIUS	54 38N	25 06E	162
27595			KAZAN	55 36N	49 17E	0
27612			MOSKVA	55 50N	37 37E	0
44292			ULAANBAATAR	47 55N	106 52E	1307
45011			TAIPA GRANDE	22 10N	113 34E	114
47412			SAPPORO	43 03N	141 20E	17
47430			HAKODATE	41 49N	140 45E	35
47590			SENDAI	38 16N	140 54E	39
47662			TOKYO	35 41N	139 46E	6
47765			HIROSHIMA	34 24N	132 28E	4
47772			OSAKA	34 41N	135 31E	23
47807			FUKUOKA	33 35N	130 23E	17
47817		가	NAGASAKI	32 44N	129 52E	27
47827		가	KAGOSHIMA	31 33N	130 33E	34
47830			MIYAZAKI	31 55N	131 25E	6
48647			KUALA LUMPUR/SUBANG	03 07N	101 33E	27
48940			VIENTIANE	17 57N	102 34E	0
60101			TANGER (AERODROME)	35 44N	05 54W	19
60135			RABAT - SALE	34 03N	06 46W	84
61052			NIAMEY - AERO	13 29N	02 10E	223
61990			PLAISANCE (MAURITIUS)	20 26S	57 40E	55
67083	가		ANTANANARIVO/IVATO	18 48S	47 29E	1279
72202			MIAMI, FL	25 45N	80 23W	3
72211			TAMPA/INT., FL.	27 58N	82 32W	8
72219			ATLANTA/MUN., GA.	33 39N	84 25W	312
72226			MONTGOMERY/DANNELLY, AL.	32 18N	86 24W	67
72231			NEW ORLEANS/MOISANT INT., LA.	29 59N	90 15W	1
72234			MERIDIAN/KEY, MS.	32 20N	88 45W	91
72243			HOUSTON/INTERCONTINENTAL, TX.	29 58N	95 21W	30
72253			SAN ANTONIO/INT., TX.	29 32N	98 28W	247
72259			DALLAS - FORT WORTH/FORT WORTH REG.AIRPORT, TX.	32 54N	97 02W	182
72274			TUCSON/INT., AZ.	32 07N	110 56W	788
72278			PHOENIX/SKY HARBOR, INT, AZ.	33 26N	112 01W	344
72290			SAN DIEGO/LINDBERGH, CA.	32 44N	117 10W	5
72295			LOS ANGELES /INT., CA.	33 56N	118 24W	38
72297			LONG BEACH/LB AIRP. DAUGHERTY FIELD, CA.	33 49N	118 09W	18
72315			ASHEVILLE/MUN., NC.	35 26N	82 33W	659
72326			KNOXVILLE/MUN., TN.	35 49N	83 59W	299
72327			NASHVILLE/METROPOLITAN, TN.	36 07N	86 41W	180
72353			OKLAHOMA CITY/W. ROGERS WORLD, OK.	35 23N	97 36W	395
72386			LAS VEGAS/MCCARRAN, NV.	36 05N	115 10W	662
72503			NEW YORK/LA GUARDIA, NY.	40 46N	73 54W	7
72530			CHICAGO/O HARE, IL.	41 59N	87 54W	203
72793			SEATTLE/S. - TACOMA, WA.	47 27N	122 18W	130
76680			MEXICO (CENTRAL), D.F.	19 24N	99 11W	2303
76805			ACAPULCO, GRO.	16 50N	99 56W	3
83781			SAO PAULO	23 30S	46 37W	792
89532	()		SYOWA	69 00S	39 35E	18
93439			WELLINGTON AERO AWS	41 20S	174 48E	12
94120			DARWIN AIRPORT	12 25S	130 53E	31
94767			SYDNEY AIRPORT AMO	33 56S	151 10E	6
94926			CANBERRA AIRPORT	35 18S	149 12E	576

Meteorological observation network

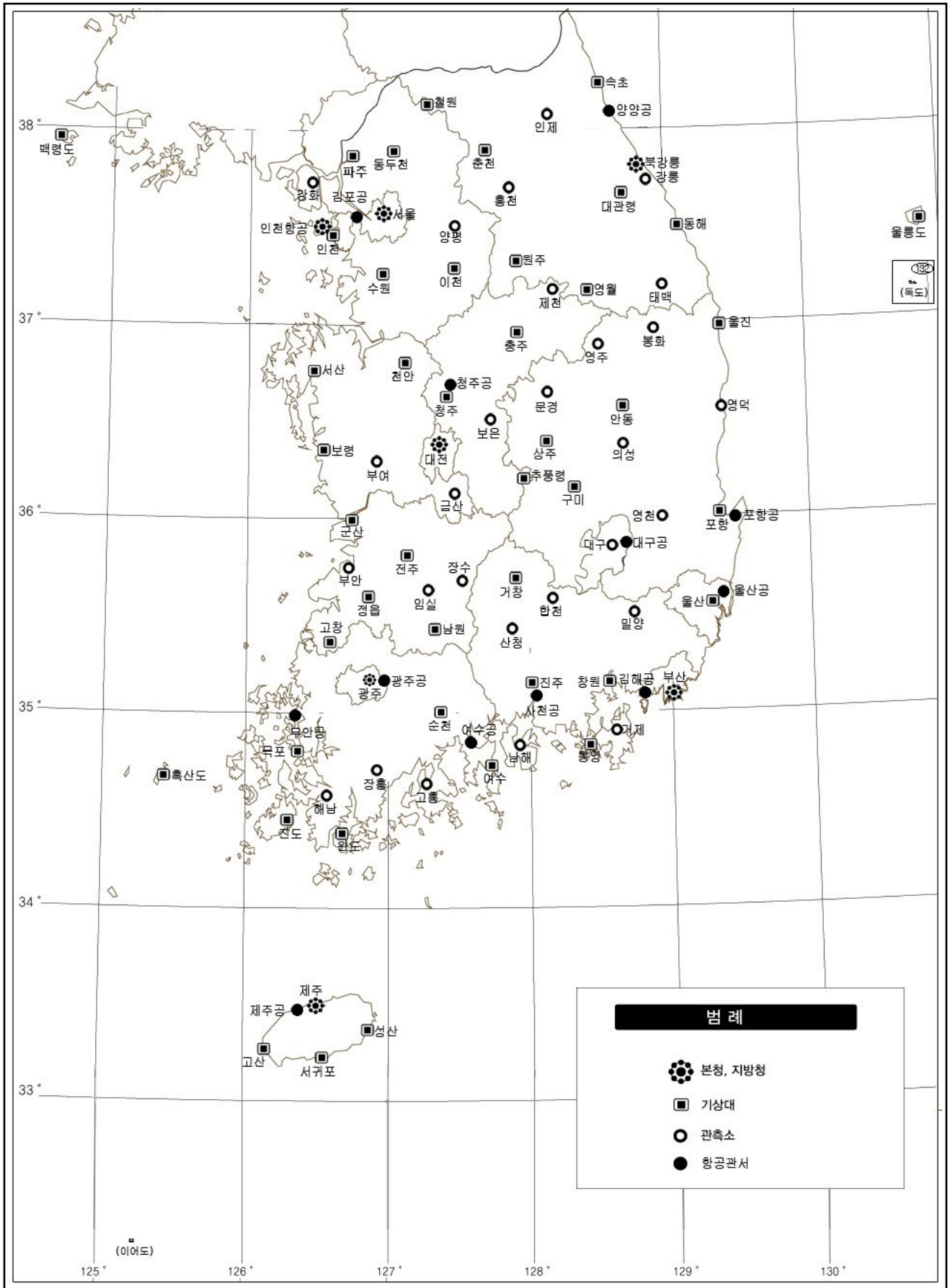

Meteorological observation network

